636.32
V59n

REMOTE STORAGE

Vermont Atwood Merino Sheep Club.

41860

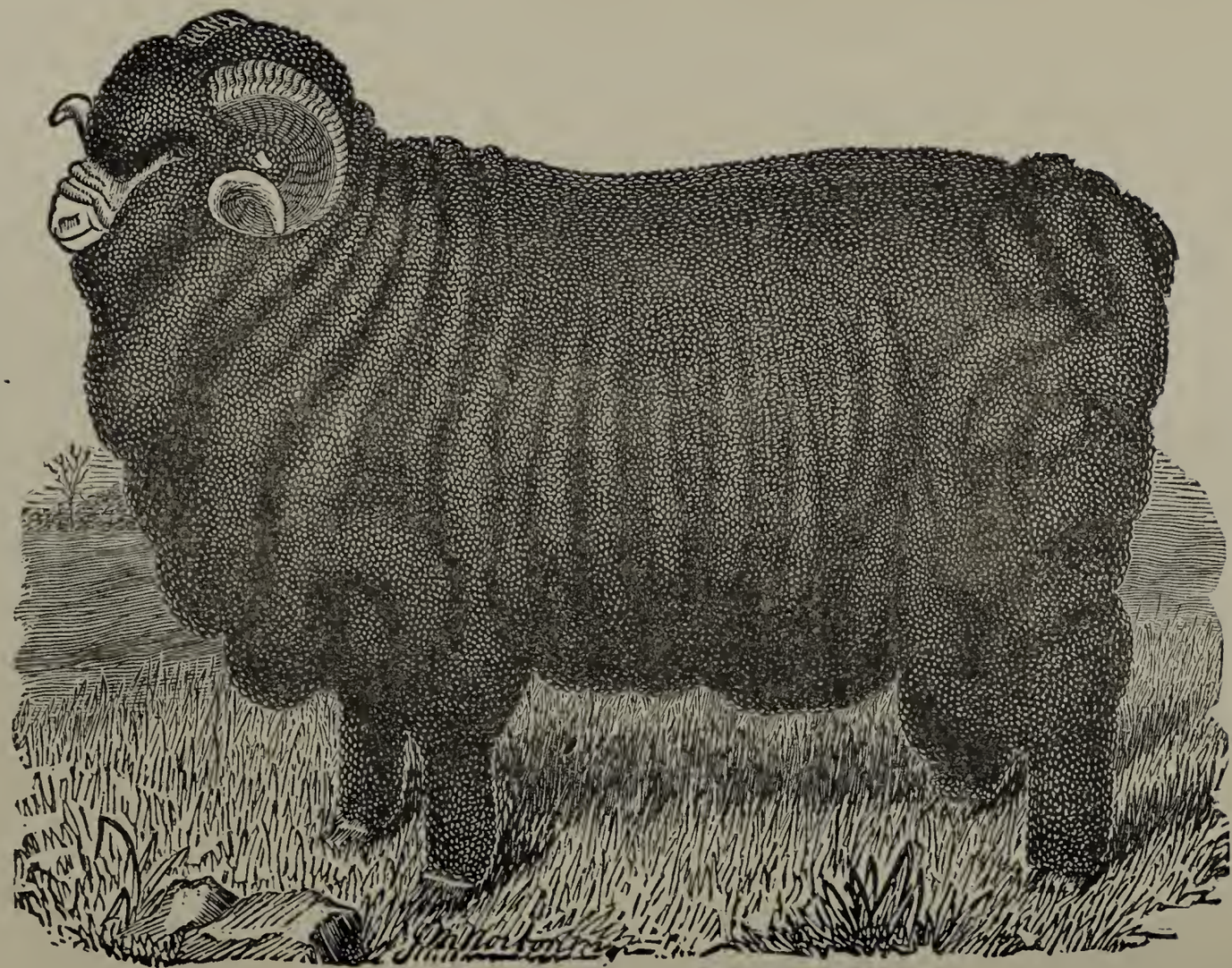

(237) ALL RIGHT —

Bred, owned and died the property of R. J. Jones, West Cornwall, Vt.

CONTENTS.

—:o:—

Illustrations.
Organization.
Officers of the Club, 1879 to 1887.
Constitution and Rules.
Introduction.
History of Flocks with Individual Pedigrees.
Humphreys Importation.
History of the Spanish Merino Sheep.
Biographies.
History of the Atwood Flock.
Atwood's Memorandums.
History of the Hammond Flock.
History of the Sanford Flock.
History of Flocks not Recorded.
Individual Pedigrees of Stock Rams.
Index of Flocks.
Index of Stock Rams.
General Index.
Errata.

ILLUSTRATIONS.

—:o:—

PAGE.

Portrait—Stephen Atwood . . 792
" —Edwin Hammond, . . 808
" —Wm. R. Sanford, . 816

All Right, ... Frontis Cut
Barton (Group) 643
Barnum, ... 516
Beauty (Bottum) 20
Beauty (Hall) 910
Beauty (Law) 363
Belle, ... 20
Benedict, ... 669
Ben Wade, ... 268
Blockey, ... 20
Bottum (Group) 20
Cable, ... 124
Cardiff, ... 689
Cistern, ... 250
Clingstone, ... 838
Clingstone 2d, ... 232
Crystal, ... 145
David, ... 90
Don Roderick, ... 382
Everett, ... 372
Figure, ... 128
Fortune, ... 291
Gold Mine, ... 894
Gorham (Group) 207
Hammond (Group) 250
Henry, ... 20
H. Thorp No. 1, ... 495
Holyoke, ... 716
Jason, ... 132

PAGE.

Kirkpatrick (Group) 354
Leader, ... 723
Lottie, ... 910
Major, ... 259
Maud S., ... 250
Model, ... 363
Noontide, ... 585
No Name, ... 118
Picture Em, ... 250
Prime (Group) 720
Prospect, ... 96
Prudence, ... 720
Queen Bess, ... 363
Queen Ewes, ... 669
Queen, ... 720
Queen 3d, ... 910
Randolph, ... 189
Romeo, ... 8
Samson, ... 885
Solid Value, ... 557
Standard, ... 629
Standard 2d, ... 846
Standard 3d, ... 878
St. Julian, ... 862
Stow (Group) 475
Ten Thousand, ... 318
Tom Wrinkly, ... 397
Victor Hugo, ... 615
Vindex, ... 593
Wedgewood, ... 826
Wrinkly, ... 304

Organization and Officers.

The Vermont Atwood Merino Sheep Club was organized August 12th, 1879, with the following members:

George Hammond, Middlebury, Vt.; E. S. Stowell, Cornwall, Vt.; R. J. Jones, West Cornwall, Vt.; E. D. Griswold, Orwell, Vt.; F. D. Barton, Waltham (P. O., Vergennes), Vt.; Henry Harrington, Keeler's Bay, Vt; Charles Sanford, Orwell, Vt.; W. O. Bascom, Orwell, Vt.; Geo. H. Hall, Shoreham, Vt.; D. B. Buell, Orwell (P. O., Sudbury), Vt.; Henry Thorp, Charlotte, Vt.; J. W. Buell, Orwell (P. O., Sudbury), Vt.; R. J. Smith, Sudbury, Vt.; W. C. Sturtevant, Weybridge, Vt.

A temporary organization was formed by appointing E. D. Griswold, chairman, and Geo. H. Hall, secretary. A committee on permanent organization, consisting of S. G. Holyoke, F. D. Barton and Geo. Hammond, reported the following list of nominations for officers, who were elected:

President—Col. E. S. Stowell, Cornwall, Vt.

Vice-President—F. D. Barton, Waltham (P. O., Vergennes), Vt.

Directors—R. J. Jones, West Cornwall, Vt.; Henry Thorp, Charlotte, Vt.; S. G. Holyoke, St. Albans, Vt.

The Board thus formed appointed George Hammond, Secretary; Charles Sanford, Treasurer; George Hammond, D. B. Buell, George H. Hall, Pedigree Committee.

OFFICERS FOR 1880.

President—Col. E. S. Stowell, Cornwall, Vt.

Vice-President—F. D. Barton, Waltham (P. O., Vergennes), Vt.

Directors—R. J. Jones, West Cornwall, Vt.; Henry Thorp, Charlotte, Vt.; S. G. Holyoke, St. Albans, Vt.

Secretary—George Hammond, Middlebury, Vt.

Treasurer—Charles Sanford, Orwell, Vt.

Pedigree Committee—Geo. Hammond, Middlebury, Vt.; D. B. Buell, Orwell (P. O., Sudbury), Vt.; George H. Hall, Shoreham, Vt.

Owing to the continued ill health of the President, he resigned his position in March, and the Board appointed the Hon. W. C. Smith of St. Albans, Vt., to fill the vacancy.

—o—

OFFICERS FOR 1881.

President—W. C. Smith, St. Albans, Vt.

First Vice-President—F. D. Barton, Waltham (P. O., Vergennes), Vt.

Second Vice-President—Henry Harrington, Keeler's Bay, Vt.

Directors—R. J. Jones, West Cornwall, Vt.; Henry Thorp, Charlotte, Vt.; S. G. Holyoke, St. Albans, Vt.

Secretary—George Hammond, Middlebury, Vt.

Treasurer—Charles Sanford, Orwell, Vt.

Pedigree Committee—D. B. Buell, Orwell (P. O., Sudbury), Vt., Henry Thorp, Charlotte, Vt.; George H. Hall, Shoreham, Vt.

—o—

OFFICERS FOR 1882.

President—W. C. Smith, St. Albans, Vt.

Vice-Presidents—F. D. Barton, Waltham (P. O., Vergennes) Vt.; Henry Harrington, Keeler's Bay, Vt.

Directors—R. J. Jones, West Cornwall, Vt.; Henry Thorp, Charlotte, Vt.; S. G. Holyoke, St. Albans, Vt.

Secretary and Treasurer—George Hammond, Middlebury, Vt.

Pedigree Committee—D. B. Buell, Orwell (P. O., Sudbury), Vt.; George H. Hall, Shoreham, Vt.; William H. DeLong, West Cornwall, Vt.

—o—

OFFICERS FOR 1883.

President—W. C. Smith, St. Albans, Vt.

Vice-Presidents—F. D. Barton, Waltham (P. O., Vergennes), Vt.; Henry Harrington, Keeler's Bay, Vt.

Directors—R. J. Jones, West Cornwall, Vt.; Henry Thorp, Charlotte, Vt.; S. G. Holyoke, St. Albans, Vt.

Secretary and Treasurer—Geo. Hammond, Middlebury, Vt.

Pedigree Committee—D. B. Buell, Orwell (P. O., Sudbury),Vt.; Wm. H. DeLong, West Cornwall, Vt.; C. W. Mason, New Haven (P. O., Vergennes), Vt.

OFFICERS FOR 1884-85.

Same as 1883.

—o—

OFFICERS FOR 1886.

President—W. C. Smith, St. Albans, Vt.

Vice-Presidents—F. D. Barton. Waltham (P. O., Vergennes), Vt.; R. J. Jones, West Cornwall, Vt.

Directors—Henry Thorp, Charlotte, Vt.; S. G. Holyoke, St. Albans, Vt.; C. M. Winslow, Brandon, Vt.

Secretary and Treasurer—Geo. Hammond, Middlebury, Vt.

Pedigree Committee—D. B. Buell, Orwell (P. O., Sudbury), Vt.; Wm. H. DeLong, West Cornwall, Vt.; C. W. Mason, New Haven (P. O., Vergennes), Vt.

—o—

OFFICERS FOR 1887.

President—F. D. Barton, Waltham (P. O., Vergennes), Vt.

Vice-Presidents—R. J. Jones, West Cornwall, Vt.; H. Thorp, Charlotte, Vt.

Directors—S. G. Holyoke, St. Albans, Vt.; C. M. Winslow, Brandon, Vt.; D. B. Buell, Orwell, (P. O., Sudbury), Vt.

Pedigree Committee—W. H. DeLong, West Cornwall, Vt.; Dan Smith, West Addison, Vt.; J. W. Buell, Orwell, (P. O., Sudbury), Vt.

Auditors—Henry Thorp, Charlotte, Vt.; D. B. Buell, Orwell, Vt.

CONSTITUTION.

PREAMBLE. We, the undersigned, breeders of Atwood Merino Sheep, recognizing the value of the Atwood Merinos in their purity, and when crossed with other families of the Merino race, and esteeming it highly important that their blood should remain intact, and a trustworthy record made of the fact, that shall be accepted as final authority in all questions of Pedigree, and desiring to secure the co-operation of all those who breed pure Atwood Merino Sheep, do hereby agree to unite in forming an Association and submitting to the laws thereby under this Constitution for the publication of a Register to zealously guard the purity of the blood of our flocks, and for the purpose of increasing our information and skill as sheep breeders.

ARTICLE I This Association shall be styled THE VERMONT ATWOOD MERINO SHEEP CLUB.

ARTICLE II. The members of this Club shall comprise only the original signers of this Constitution, breeders of pure Atwood Merino Sheep and no other full-blooded Merinos, and such other persons with like qualifications as may be admitted as hereafter provided.

ARTICLE III. The officers of this Club shall consist of a President, two Vice-Presidents and three Directors, to be elected at the same time, who together shall constitute an executive board, with power to manage the affairs of the Club, subject to the provisions of this Constitution. They shall appoint a Secretary, a Treasurer and a Pedigree Committee of three, from members of the Club, save the Secretary, who may be employed from outsiders. They shall fix the location of the headquarters of the Club and prescribe the manner in which its business shall be transacted. The chief officers and directors for the present year shall be made by the original signers of this Constitution, by a majority vote by ballot when at least fifteen signatures have been received. The officers and directors thus chosen shall serve until their successors shall have been appointed. The Executive Board may fill vacancies occurring in the Board.

ARTICLE IV. The annual meeting of the Club shall be held on the third Thursday in January of each year, at such place as may be designated by the Executive Board (of which notice shall be served at least one month previously), for the discussion of questions of general interest to the Club, and for the election of officers and directors of the Executive Board for the ensuing year. The Executive Board may, by a three-fifths vote, call special meetings of the Club, subject to the following restrictions: 1. At least

twenty days shall elapse between the date of mailing the notices of the meeting and the date of holding the meeting. 2. Notices of special meetings shall contain an announcement of the purpose for which they are held. 3. No business not set forth in the notices shall be acted upon at such meetings. At all meetings of the Club, members may vote in person or by proxy. At all elections of officers or directors of the Executive Board, a majority of all ballots cast shall elect.

ARTICLE V. Each applicant for membership shall be a resident of the United States, an owner and breeder of straight Atwood Merino Sheep and no other full-blooded Merinos, and shall be recommended by two members of the Club. It shall be the duty of the Secretary to send the name of the applicant and of the members recommending him to all members of the Club, and to request their ballots "for" or "against" such applicant. Three objecting votes shall reject. After the expiration of thirty days to be allowed for members to send in their ballots, in case three objecting votes shall not have been received, the Secretary shall notify the candidate of his election, and that he will be admitted as a member on signing the Constitution and paying the initiation fee, which he must do within sixty days after notification by the Secretary, or his neglect will be regarded as a forfeiture of his election. An applicant who has been rejected shall not be eligible to membership until after two years from the date of his rejection, unless by the unanimous consent of all the members, upon the unanimous recommendation of the Executive Board.

ARTICLE VI. Each member shall pay an initiation fee of Ten Dollars and an annual fee of Two Dollars. These fees shall constitute a Club fund to defray the expenses for publishing a Register, for Lectures, Meetings and other charges incidental to the organization of the Club and to the transaction of its business. No officers or members shall be authorized to contract any debt in the name of the Club. All its transactions shall be for cash.

ARTICLE VII. The Register shall be edited by the Secretary, under the immediate control and supervision of the Executive Board, and shall be published only with its official approval. The charges for the entry of the pedigree of each sheep belonging to a member of the Club will be fixed by the Executive Board, but shall not exceed Fifty Cents. The charges for pedigrees of original sheep or ancestors shall be apportioned among the owners of their progeny, as shall be directed by the Executive Board. Applicants for registration of either sheep or flocks shall be chargeable with all the expenses of the Pedigree Committee in the examination and verification of sheep and pedigrees, and pay the same before being entitled to entry. The Registry charges shall be appropriated to the preparation of the Register and the publication of the same by the Club, which Register shall be its property. The price at which it shall be sold to members and others shall be determined by the Board. The Secretary shall keep on file all documents constituting his authority for pedigrees, and all letters received, and a copying press for all answers to the same, and shall hold them subject to the inspection of any member of the Club. If at any time the funds in the hands of the Treasurer shall be

inadequate to meet the expenses incurred in carrying on the work of the Club, the members and those having their sheep recorded may be assessed to meet such deficiency, in such a manner and under such regulations as may be determined by the Executive Board.

ARTICLE VIII. All bills shall be paid by the Treasurer when signed by the Secretary and approved by the President. The Executive Board shall appoint Auditors to audit all accounts of the Club.

ARTICLE IX. Should it occur at any time that any member of the Club shall be charged with willful misrepresentation in regard to any sheep bred or owned by him, or with any other act derogatory to the standing of the Club, the Executive Board shall examine into the matter, and, if it shall find that there is foundation for such charges, the offending member may be expelled by a unanimous vote of the Executive Board. But in case any member should feel aggrieved by the decision of the Executive Board upon any point, and he should desire a new hearing for the purpose of introducing new evidence, the Secretary shall, upon receiving such notice, notify the Board, and he shall be entitled to a hearing within thirty days, and then their decision shall be final.

ARTICLE X. This Constitution may be altered or amended at any time by the Executive Board, with the written consent of two-thirds of the members of the Club.

RULES OF ENTRY TO THE REGISTER

OF THE

VERMONT ATWOOD MERINO SHEEP CLUB.

Descendants of sheep purchased from Stephen Atwood, or vouched for by him as pure descendants of the Humphreys importation, and no other, may be entered in the Register on proving either ancestral purchase from Stephen Atwood or their direct descent through the importations of W. S. & Edwin Hammond, R. P. Hall, W. R. Sanford and C. B. Cook, from his flock, to the satisfaction of the Executive Board, and also complying with the following rules, to wit:

1. No sheep bred by any other than these importers, and the descendants of their flocks, can be admitted to entry until due evidence is given that every ancestor back to the purchase from Stephen Atwood was bred from descendants from his flock, or those vouched for by him as pure descendants from the Humphreys importation, and shall have been recorded in the Register.

2. Application for entry must state the sex of the sheep, the name and address of the breeder, the name and address of the owner, where breeder and owner are not the same, the age of the sheep if possible, and so far as practicable the name and Register number of the sire and label number of the dam. They must be labeled with metallic labels at the time application is made, and the numbers and name or initials on labels must accompany the application.

3. In case of a change in ownership of a registered sheep, the seller must sign and give the buyer a certificate of sale with pedigree, a blank form for which will be furnished by the Secretary, free. The certificate will be certified to by the Secretary and his seal affixed, if found correct, and forwarded to the buyer free of charge.

4. Should sheep be admitted to entry through error or false representation, or without having complied with all the rules of entry, the Executive Board on discovery of the same may declare the entry, together with any entries that may have been made of descendants of such sheep, null and void.

5. The fiscal year of the Club shall commence January 1st and end December 31st of each year, and the Annual Report shall embrace only the transactions previous to the latter date.

6. Others than members may become conditional members by paying to the Treasurer annually the sum of Three Dollars. Conditional members shall be amenable to the rules of the Club, but shall not be entitled to vote at any meeting.

7. A member in good standing is entitled to vote at any annual or special meeting of the Club. To be in good standing, all bills must be paid and the Constitution and Rules complied with.

8. The owners of flocks registered shall keep a Flock Record after a form and in a book furnished by the Club, free.

NOTE.—The object the Club had in view in furnishing the Record Book free was to try and induce all its members to use the same kind, and thereby always have a complete record of their flocks.

9. If the owner of any sheep recorded in the Register shall sell the same, he shall give notice to the Secretary, giving the numbers of sheep sold, and the name and postoffice address of the purchaser, within ten days of the date of such sale, cards for which will be furnished by the Secretary, free, upon application. It shall also be the duty of every owner of flocks recorded in the Register to report all deaths by label marks and number to the Secretary on or before the first of January of each year, and it shall be the duty of the Secretary to keep a record of the numbers and owners of such sheep as have been transferred or have died.

10. The price for admitting sheep to record shall be for every sheep so admitted Twenty Cents each, besides such compensation to the Committee on Pedigrees as is fixed by the Executive Board; and no applicant shall be entitled to a certificate of acceptance of his flock to record, nor to have them finally entered in the Register, until all charges are paid.

11. No sheep can be purchased from flocks not registered and added to those that are recorded without first being accepted by the Pedigree Committee and Executive Board and paying the usual fee of Twenty Cents.

12. Lambs from recorded dams and sires may be added to the flock in which they were yeaned, if labeled and returned to the Secretary within the year in which they were yeaned, upon payment of Twenty Cents each; but, if not presented within the year, the charge will be Thirty Cents each, except in case of Ram Lambs, which can be recorded at any time during the year succeeding that in which they were yeaned, for the same fees (20 cents). If Ram Lambs are not recorded within the two years provided for above, they can be recorded at any time thereafter by the owner upon payment of $10.

NOTE.—The object of this rule relating to rams is to give the breeder sufficient opportunity to weed out and dispose of those not worthy of record.

13. In case a member wishes to withdraw from the Club, he can do so if in good standing (see Rule 7) by notifying the Secretary in writing, and his letter of withdrawal shall be placed upon the records of the Club.

14. Stock Rams may be recorded by persons not members upon payment of $10 and presentation of a satisfactory pedigree to the Pedigree Committee and Executive Board.

15. Duplicate labels will not be recorded—that is, labels with the same name, initial or number as those before used in the flock.

16. Labels from recorded sheep that are dead or have been discarded must not be used again.

17. If any label is lost out after being recorded, the owner may order through the Secretary a duplicate of the one lost and insert the same; but, if a different one is used, he must report to the Secretary the one lost and the one substituted. The Secretary shall then cancel the former and enter the new one on the books.

NOTE.--We think the former way preferable, as it saves any mixing up of numbers in the pedigrees.

18. It shall be the duty of the Committee on Pedigrees to examine carefully the statements and evidence presented by persons who desire to have their sheep recorded, and, if, in their judgment, they deem the evidence sufficient to warrant, they shall report favorably to the Executive Board, who shall decide the question of acceptance, but, if they deem the statements erroneous and the evidence insufficient, they shall report unfavorably, and the Executive Board may reject the same or order further investigation. For the time actually employed in this work of examining evidence and pedigrees, the committee shall be entitled to the same compensation as shall all the officers of the Club, to wit: Two dollars a day and traveling expenses for time while actually employed in work for the Club or Register.

NOTE.—Should new rules be adopted at any time, a copy of them will be forwarded to each member. We would urge the necessity of each member ordering his labels through the Secretary. By so doing he will get them at first cost, and, what is most important, obviate the liability of duplicating them, as the Secretary keeps a record of all orders.

INTRODUCTION.

The Vermont Atwood Merino Sheep Club, in presenting their Register to the public, do so with no intent to disparage or to underrate the breeds of any of those engaged in the development of the sheep industry of the country. The introduction of the Atwood family into Vermont marked a new era in sheep husbandry. The preservation of this line of blood by Atwood, and the improvement of the race by Edwin Hammond and others, established a family so distinct in its characteristics that its line is traceable by clear and direct descent for nearly three-quarters of a century.

In view of these facts it is deemed eminently proper that the family be recognized, and that it bear the name of the man who preserved the blood and made the first improvement in Spanish stock in this country, although it was reserved for Edwin Hammond to bring them to the high degree of perfection to which they had attained at the time of his death.

The conflicting claims of breeders with reference to pedigrees, and the universally acknowledged fact that all who desire to establish the purity of their flocks' blood seek to trace them through Hammond, or Sanford, or Hall, or Cook, furnish sufficient ground for taking the starting-point which we have adopted.

Spain had a national name for her Merinos, but they were divided into numerous families; it was fitting, therefore, to give separate names to each distinct branch, for in this way only could they readily be distinguished one from the other, and each had qualities peculiar to itself. The Merinos of this country have come to differ from their ancestors in appearance and in almost every other particular; hence, family names are not only appropriate and convenient, but absolutely necessary. Dr. Randall, the eminent American writer, well says: "There are subdivisions of variety which, by being kept distinct in blood, subjected to the operations of different natural and artificial circumstances, or by

both causes combined, have come to exhibit more or less important points of difference, which points are regularly reproduced in their offspring. There is not an extensive variety of sheep, or, we might add, of any other domestic animal on earth, which is not thus separated into families which are recognized as such, and which receive separate names as such. Not one of these designations can be struck from the popular vocabulary without producing inconvenience and confusion of ideas. Things must have names or else they cannot be talked of or written about understandingly without resorting to a description every time they are alluded to."

The name applied to the family indicates the pedigree not only, but also the qualities peculiar to that strain of blood. The differences between breeds or strains of blood are considered at the present time of vast importance in sheep husbandry, and the hour is fully come when there should be a proper classification of sheep, namely, by families. The history of the development of the Spanish Merino race forcibly teaches at least one lesson—that the breeder who would stand in the front rank must be careful to select the most perfect strains of blood and to utilize the best points of improved stock. Size, strength of constitution, excellence of form, density and weight of fleece, quality and length of staple—these are what the intelligent breeder seeks and what the successful one obtains. The demand for this description of animal is met by certain families; in them the desired qualities are to be sought, for the Atwood breeders have always kept abreast of the age both in their notions of what constituted the most valuable sheep and in breeding for the production of such animals.

This Register has been prepared to aid in the perpetuation of the noble line which has come down from the Humphreys blood to our day through the flocks of Atwood and Hammond and others. The Atwoods now possess a fixedness of type and of style peculiarly their own and widely differing from other families in many respects. They are recognized the world over as a well-defined branch of the Merino race, and to fail to accord to their breeders the distinction to which their labors, enterprise and success entitles them would not be in harmony with the spirit of the American people, who freely reward with just recompense all who labor in any department of industrial art.

A brief history is given, further on, of each of the flocks whose blood

appears in this work, but which are not recorded. The breeders of some of them have long been dead and the flocks are scattered; others have been mixed with the Robinsons or Paulars, while the blood of a few of them has been kept pure and they are still bred.

The flocks whose genealogy is given in the body of the volume are such as come within the terms set forth in the preamble of the Constitution.

The word "Atwood" is used to designate the blood of those flocks that, carefully bred through many years, have been brought to a high degree of excellence. Mr. Atwood founded the branch of the Merinos that, with the improvements made by later breeders, has proved the real fountain from which have come the superior fine-wool sheep of the present day. For this reason the Atwoods should stand apart from all others. While varying ideas are held and divers tastes indulged in by different breeders, the leading traits of the parent stock are still always retained. The Atwoods have been maintained in their purity by many breeders; there is not a shadow of doubt as to this fact in regard to the purchases of the Hammonds, of Sanford and Hall and Cook. The result is before the world, and its great value is unquestioned. To continue this line, and no other, is the essential and specific object of our association. The increasing call for the Atwood blood justifies the departure taken in the formation of this Club and its separate registration.

The owners of Atwood sheep can trace their pedigrees through several generations; thereby the value of their flocks is enhanced and also that of each animal in them. The line of the blood of individuals is clearly shown, thus in a great measure fixing the worth of the animal for breeding purposes. The breeder is not compelled to follow his flock back through innumerable others to importations in order to establish the line of descent; he needs only to trace to one of these standard flocks.

That a signal service was rendered to a great national industry by the Humphreys importation is not questioned. The choicest specimens of American Merinos now to be found trace directly to it. The fame of this family has gone out over all the land, and the results of this importation and its improvement are before both the Old and the New Worlds. Its excellencies will always be associated with the names of Stephen Atwood, Edwin Hammond and

W. R. Sanford—who did more than any others to better the Spanish Merinos—and future generations of flock-masters will ever hold them in grateful remembrance.

Great weight should be attached to questions of blood and pedigree. To pure blood the Atwoods owe their excellence and capacity for improvement, fitting them for different situations and circumstances. Because of this, if for no other reason, they should be maintained in their purity, unmixed with other breeds. If there are representatives of distinct Spanish cabanas in this country, it is well to know it and to act accordingly; consequently, the separation of the pedigrees of each from those of the rest is a matter of the highest importance. To insure rapid improvement, it is very essential that they be easily traceable in the family; and, to render this possible, absolute purity is indispensable.

LIBRARY
UNIVERSITY OF ILLINOIS
URBANA

History of Flocks.

—:o:—

It is supposed that all sheep that appear in this volume are labeled with Dana's labels, except some of the older ones that died prior to the time of labels, or their use in the different flocks.

The number in parenthesis is the register number, and the other the label number.

The Club has aimed to give as full a pedigree of each sheep recorded as possible, but, owing to the fact that so few individual pedigrees were kept prior to 1878, they will be unable to run them all back as far as they would like, but have endeavored to get a starting point to which the race can be traced hereafter.

G. M. AITKEN,

Norwich, Muskingum Co., Ohio, two and one-half miles from station, on the B. & O. R. R.

FLOCK No. 1,

Containing One Ram,

Labeled and numbered G. M. Aitken 20, and one-fourth interest in S. G. H. & Son 282 (803).

Eight Ewes,

Labeled and numbered S. S. C. 49, 57, 82, 87, 102, 140; G. M. Aitken 17, 21.

Lambs of 1883.

Ram—G. M. Aitken 30.
Ewes—G. M. Aitken 31, 32.

Lambs of 1884.

Ram—G. M. Aitken 47.
Ewe—G. M. Aitken 46.

ORIGIN AND HISTORY OF FLOCK.

This flock was commenced by the purchase in 1882 of six ewes from S. S. Campbell, Cadiz, Ohio, bred from ewes and sires descended direct from E. Hammond & Son and S. G. Holyoke & Son.

Rams Used.

Those bred by S. G. Holyoke & Son.

Pedigrees of Ewes.

S. S. C. 49—Yeaned, 1871; bred by S. S. Campbell; sire, Noonday (216); dam, S. S. C. 12.*

S. S. C. 57—Yeaned, 1872; bred by S. S. Campbell; sire, Green Mountain 2d (488); dam, S. S. C. 6.*

S. S. C. 82—Yeaned, 1874; bred by S. S. Campbell; sire, Sanford (270); dam, S. S. C. 46.*

S. S. C. 87—Yeaned, 1874; bred by S. S. Campbell; sire, Sandford (270); dam, S. S. C. 9.*

S. S. C. 102—Yeaned, 1874; bred by S. S. Campbell; sire, Bill Allen (274); dam, S. S. C. 12.

S. S. C. 140—Yeaned, 1876; bred by S. S. Campbell; sire, Bill Allen (274); dam, S. S. C. 29.*

G. M. Aitken 17—Yeaned, 1882; bred by S. S. Campbell; sire, Ed. Hammond (417); dam, S. S. C. 49.

G. M. Aitken 21—Yeaned, 1882; bred by S. S. Campbell; sire, Ed. Hammond (417); dam, S. S. C. 87.

G. M. Aitken 31—Yeaned, 1883; bred by G. M. A.; sire, Geo. Hammond (606); dam, S. S. C. 57.

G. M. Aitken 32—Yeaned, 1883; bred by G. M. A.; sire, Geo. Hammond (606); dam, S. S. C. 87.

G. M. Aitken 46—Yeaned, 1884; bred by G. M. A.; sire, S. G. H. & Son 282 (803); dam, S. S. C. 140.

Pedigrees of Rams.

G. M. Aitken 20 (twin to G. M. Aitken 21).

G. M. Aitken 30—Yeaned, 1883; bred by G. M. A.; sire, Geo. Hammond (606); dam, S. S. C. 49.

G. M. Aitken 47—Yeaned, 1884; bred by G. M. A; sire, S. G. H. & Son 282 (803); dam, S. S. C. 49.

* Balance of pedigree found in Flock No. 7.

LEVI P. BARNES,

Whiting, Addison Co., Vt. (P. O., Brandon, Vt.), three and a half miles from Whiting Station, on the Addison R. R.

FLOCK No. 2,

Containing Four Rams,

Labeled and numbered L. P. Barnes 30, 50, 85, 86.

Thirty Ewes,

Labeled same as rams—5, 6, 8, 10, 12, 14, 17, 32, 33, 34, 38, 40 to 44, 55 to 58, 63, 72 to 78, 90, 110.

Lambs of 1882.

Rams—L. P. Barnes 91 to 100.
Ewes—L. P. Barnes 101 to 109.

Lambs of 1883.

Rams—L. P. Barnes 118 to 127.
Ewes—L. P. Barnes 111 to 117.

Lambs of 1884.

Rams—L. P. Barnes 129 to 135.
Ewes—L. P. Barnes 136 to 144.

Sales.

Ewes—L. P. Barnes 77, 90 to Wm. Delano, Whiting, Vt.

Deaths.

Ewes—L. P. Barnes 38, 55, 107.

ORIGIN AND HISTORY OF FLOCK.

This flock was commenced by the purchase, Nov. 21, 1864, of two ewes from R. P. Hall and John Towle, Cornwall, Vt.

Rams Used.

Those bred by H. W. Hammond, Franklin Hooker, A. H. Hubbard, E. S. Stowell, R. J. Jones, C. R. Jones, F. D. Barton and those bred within the flock.

Pedigrees of Ewes.

L. P. Barnes 5 and 6—Bred by L. P. B.*

L. P. Barnes 8 and 10—Bred by L. P. B.; sire, Horace Greeley (282); dams bred by L. P. B.*

L. P. Barnes 12—Bred by L. P. B.*

L. P. Barnes 14—Bred by L. P. B.; sire, Horace Greeley (282); dam bred by L. P. B.*

L. P. Barnes 17, 32, 33, 34, 38, 40 and 110—Bred by L. P. B.; sire, Don Pedro (371); dams bred by L. P. B.*

L. P. Barnes 41—Bred by L. P. B.; sire, Pat (159); dam bred by L. P. B.*

L. P. Barnes 42, 43, 44—Bred by L. P. B.; sire, Don Pedro (371); dams bred by L. P. B.*

L. P. Barnes 55—Bred by L. P. B.; sire, Pat (159); dam bred by L. P. B.*

L. P. Barnes 56, 57, 58, 63, 72—Bred by L. P. B.; sire, Don Pedro (371); dams bred by L. P. B.*

L. P. Barnes 73—Bred by L. P. B.*

L. P. Barnes 74—Bred by L. P. B.; sire, General (463); dam bred by L. P. B.*

L. P. Barnes 75, 76, 77—Bred by L. P. B.; sire, Don Pedro (371); dams bred by L. P. B.*

L. P. Barnes 78—Bred by L. P. B.; sire, General (463); dam bred by L. P. B.*

L. P. Barnes 90—Bred by L. P. B.; sire, Don Pedro (371); dam bred by L. P. B.*

L. P. Barnes 101—Yeaned, 1882; bred by L. P. B.; sire, F. Hooker 107 (541); dam, L. P. Barnes 14.

L. P. Barnes 102—Yeaned, 1882; bred by L. P. B.; sire, Wrinkly (751); dam, L. P. Barnes 41.

L. P. Barnes 103—Yeaned, 1882; bred by L. P. B.; sire, F. Hooker 107 (541); dam, L. P. Barnes 44.

L. P. Barnes 104—Yeaned, 1882; bred by L. P. B.; sire, Don Pedro (371); dam, L. P. Barnes 10.

L. P. Barnes 105—Yeaned, 1882; bred by L. P. B.; sire, General (463); dam, L. P. Barnes 40.

L. P. Barnes 106—Yeaned, 1882; bred by L. P. B.; sire, Wrinkly (751); dam, L. P. Barnes 55.

L. P. Barnes 107—Yeaned, 1882; bred by L. P. B.; sire, Jason (381); dam, L. P. Barnes 5.

* Sires and dams not known, but originated as per Flock History.

L. P. Barnes 108—Yeaned, 1882; bred by L. P. B.; sire, General (463); dam, L. P. Barnes 58.

L. P. Barnes 109—Yeaned, 1882; bred by L. P. B.; sire, Figure (602); dam, L. P. Barnes 32.

L. P. Barnes 111—Yeaned, 1883; bred by L. P. B.; sire, R. J. Jones 197 (708); dam, L. P. Barnes 38.

L. P. Barnes 112—Yeaned, 1883; bred by L. P. B.; sire, Wrinkly (751); dam, L. P. Barnes 55.

L. P. Barnes 113—Yeaned, 1883; bred by L. P. B.; sire, R. J. Jones 197 (708); dam, L. P. Barnes 6.

L. P. Barnes 114—Yeaned, 1883; bred by L. P. B.; sire, R. J. Jones 197 (708); dam, L. P. Barnes 110.

L. P. Barnes 115—Yeaned, 1883; bred by L. P. B.; sire, R. J. Jones 197 (708); dam, L. P. Barnes 10.

L. P. Barnes 116—Yeaned, 1883; bred by L. P. B.; sire, R. J. Jones 197 (708); dam, L. P. Barnes 32.

L. P. Barnes 117—Yeaned, 1883; bred by L. P. B.; sire, General (463); dam, L. P. Barnes 33.

L. P. Barnes 136—Yeaned, 1884; bred by L. P. B.; sire, L. P. Barnes 100 (761); dam, L. P. Barnes 58.

L. P. Barnes 137—Yeaned, 1884; bred by L. P. B.; sire, L. P. Barnes 100 (761); dam, L. P. Barnes 42.

L. P. Barnes 138—Yeaned, 1884; bred by L. P. B.; sire, L. P. Barnes 100 (761); dam, L. P. Barnes 40.

L. P. Barnes 139—Yeaned, 1884; bred by L. P. B.; sire, L. P. Barnes 100 (761); dam, L. P. Barnes 110.

L. P. Barnes 140—Yeaned, 1884; bred by L. P. B.; sire, L. P. Barnes 100 (761); dam, L. P. Barnes 44.

L. P. Barnes 141—Yeaned, 1884; bred by L. P. B.; sire, Wrinkly (751); dam, L. P. Barnes 76.

L. P. Barnes 142—Yeaned, 1884; bred by L. P. B.; sire, L. P. Barnes 100 (761); dam, L. P. Barnes 10.

L. P. Barnes 143—Yeaned, 1884; bred by L. P. B; sire, L. P. Barnes 100 (761); dam, L. P. Barnes 78.

L. P. Barnes 144—Yeaned, 1884; bred by L. P. B.; sire, L. P. Barnes 100 (761); dam, L. P. Barnes 14.

Pedigrees of Rams.

L. P. Barnes 86—Bred by L. P. B.; sire, Bony (584); dam bred by L. P. B.*

L. P. Barnes 91—Yeaned, 1882; bred by L. P. B.; sire, Edwin (598); dam, L. P. Barnes 42.

L. P. Barnes 92—Yeaned, 1882; bred by L. P. B.; sire, Jason (381); dam, L. P. Barnes 57.

L. P. Barnes 93—Yeaned, 1882; bred by L. P. B.; sire, Wrinkly (751); dam, L. P. Barnes 43.

* Sires and dams not known, but originated as per Flock History.

L. P. Barnes 94—Yeaned, 1882; bred by L. P. B.; sire, General (463); dam, L. P. B. 8.

L. P. Barnes 95—Yeaned, 1882; bred by L. P. B.; sire, Figure (602); dam, L. P. Barnes 12.

L. P. Barnes 96—Yeaned, 1882; bred by L. P. B.; sire, Edwin (598); dam, L. P. Barnes 110.

L. P. Barnes 97—Yeaned, 1882; bred by L. P. B.; sire, F. Hooker 107 (541); dam, L. P. Barnes 34.

L. P. Barnes 98—Yeaned, 1882; bred by L. P. B.; sire, General (463); dam, L. P. Barnes 17.

L. P. Barnes 99—Yeaned, 1882; bred by L. P. B.; sire, F. Hooker 107 (541); dam, L. P. Barnes 38.

L. P. Barnes 100—See stock ram list (761).

L. P. Barnes 118 (twin to L. P. Barnes 117).

L. P. Barnes 119—Yeaned, 1883; bred by L. P. B.; sire, General (463); dam, L. P. Barnes 40.

L. P. Barnes 120—Yeaned, 1883; bred by L. P. B.; sire, Wrinkly (751); dam, L. P. Barnes 58.

L. P. Barnes 121—Yeaned, 1883; bred by L. P. B.; sire, General (463); dam, L. P. Barnes 17.

L. P. Barnes 122—Yeaned, 1883; bred by L. P. B.; sire, R. J. Jones 197 (708); dam, L. P. Barnes 56.

L. P. Barnes 123—Yeaned, 1883; bred by L. P. B.; sire, R. J. Jones 197 (708); dam, L. P. Barnes 14.

L. P. Barnes 124—Yeaned, 1883; bred by L. P. B.; sire, Wrinkly (751); dam, L. P. Barnes 41.

L. P. Barnes 125—Yeaned, 1883; bred by L. P. B.; sire, Standard (439); dam, L. P. Barnes 5.

L. P. Barnes 126—Yeaned, 1883; bred by L. P. B.; sire, R. J. Jones 197 (708); dam, L. P. Barnes 42.

L. P. Barnes 127—Yeaned, 1883; bred by L. P. B.; sire, Wrinkly (751); dam, L. P. Barnes 34.

L. P. Barnes 129—Yeaned, 1884; bred by L. P. B.; sire, Wrinkly (751); dam, L. P. Barnes 17.

L. P. Barnes 130—Yeaned, 1884; bred by L. P. B.; sire, Wrinkly (751); dam, L. P. Barnes 32.

L. P. Barnes 131—Yeaned, 1884; bred by L. P. B.; sire, L. P. Barnes 100 (761); dam, L. P. Barnes 34.

L. P. Barnes 132—Yeaned, 1884; bred by L. P. B.; sire, L. P. Barnes 100 (761); dam, L. P. Barnes 12.

L. P. Barnes 133—Yeaned, 1884; bred by L. P. B.; sire, L. P. Barnes 100 (761); dam, L. P. Barnes 56.

L. P. Barnes 134—Yeaned, 1884; bred by L. P. B.; sire, L. P. Barnes 100 (761); dam, L. P. Barnes 74.

L. P. Barnes 135—Yeaned, 1884; bred by L. P. B.; sire, L. P. Barnes 100 (761); dam, L. P. Barnes 109.

(434) ROMEO, (101)

Bred and owned by O. H. & W. O. Bascom, Orwell, Addison County, Vermont.

O. H. & W. O. BASCOM,

Orwell, Addison Co., Vt., five miles from Orwell Station, on the Addison R. R.

FLOCK No. 3,

Containing Two Rams,

Labeled and numbered O. H. & W. O. B. 101, 172.

Forty Ewes,

Labeled same as rams—O. H. &. W. O. B. 1, 3 to 10, 13, 15, 16, 17, 20, 21, 22, 24, 28, 29, 35, 37, 39, 48, 70, 71, 72, 74, 75, 112, 116, 118 to 122, 127, 140, 143, 145, 149.

Lambs of 1880.

Rams—O. H. & W. O. B. 182, 185, 188, 193, 194, 198, 199, 200, 201, 202, 203, 206.
Ewes—O. H. & W. O. B. 181, 183, 184, 186, 187, 189 to 192, 195, 196, 197, 204, 205.

Lambs of 1881.

Rams—O. H. &. W. O. B. 211, 212 to 216, 220, 221, 222, 223, 226, 229, 231, 232.
Ewes—O. H. & W. O. B. 207 to 210, 217, 218, 219, 224, 225, 227, 228, 230, 233 to 236.

Lambs of 1882.

Rams—O. H. & W. O. B. 237, 238, 241, 248, 251, 254, 255, 259, 261, 262, 265, 266.
Ewes—O. H. & W. O. B. 239, 240, 242 to 247, 249, 250, 253, 256, 257, 258, 260, 263, 264.

Lambs of 1883.

Rams—O. H. & W. O. B. 282 to 296.
Ewes—O. H. & W. O. B. 267 to 281.

Lambs of 1884.

Rams—W. O. Bascom 401 to 410.
Ewes—W. O. Bascom 301 to 308, O. H. & W. O. B. 299, 300.

Sales.

Rams—O. H. & W. O. B. 172 to J. H. Keller, Newark, Ohio; 182, 185, 188, 193, 194, 199 to 202, 206, and one-half interest of 220 to G. D. Bush, Orwell, Vt.; 198, 212 to 216, 221 to 223, 229, 231, 232 to A. A. Wood, Saline, Mich.; one-half interest in 211 to George H. Hall, Shoreham, Vt.; 237, 254 O. H. & W. O. B. to F. D. Barton & Co.; 238, 241, 248, 265, 282, 283, 285, 286, 292, 293, 294 to Peck & Lacy, Fort Burton, Mont. Ter.

Ewes—O. H. & W. O. B. 181, 183, 184, 186, 187, 189, 192, 195, 197, 208, 209, 218, 219, 225, 227, 228, 230, 233, 234, 235 to G. D. Bush, Orwell, Vt.; 196, 204 to W. W. Eddy, Orwell, Vt.; 35, 224, 244 to Marcellus Royce, Orwell, Vt.

Deaths.

Rams—O. H. & W. O. B. 203, 226.
Ewes—9, 24, 28, 29, 35, 37, 72, 118.

Labels lost and substituted—O. H. & W. O. B. 297 in place of 8; 298 in place of 13.

ORIGIN AND HISTORY OF FLOCK.

This flock was begun by the purchase in 1860 of ten old ewes, five yearling ewes and five ewe lambs from W. R. Sanford; additional sheep were purchased from Mr. Sanford in 1864 and at one or two other times.

Rams Used.

Those bred by W. R. Sanford, H. W. Hammond, A. H. Hubbard, George H. Hall and those bred within the flock.

Pedigrees of Ewes.

O. H. & W. O. B. 1—Yeaned, 1876; bred by O. H. & W. O. Bascom; sire, Hubbard Ram (246); dam bred by O. H. & W. O. B.

O. H. & W. O. B. 3—Yeaned, 1876; bred by O. H. & W. O. Bascom; sire, Hubbard Ram (246); dam bred by O. H. & W. O. B.

O. H. & W. O. B. 4—Yeaned, 1876; bred by O. H. & W. O. Bascom; sire, Hubbard Ram (246); dam bred by W. R. Sanford.

O. H. & W. O. B. 5 to 7—Yeaned, 1876; bred by O. H. & W. O. Bascom; sire, Hubbard Ram (246); dams bred by O. H. & W. O. B.

O. H. & W. O. B. 8 (297 substituted)—Yeaned, 1876; bred by O. H. & W. O. Bascom; sire, Hubbard Ram (246); dam bred by O. H. & W. O. B.

O. H. & W. O. B. 9—Yeaned, 1876; bred by O. H. & W. O. Bascom; sire, Hubbard Ram (246); dam bred by O. H. & W. O. B.

O. H. & W. O. B. 13 (label lost—298 substituted)—Yeaned, 1876; bred by O. H. & W. O. Bascom; sire, Hubbard Ram (246); dam bred by O. H. & W. O. B.

O. H. & W. O. B. 15, 16, 17, 20, 21, 22—Yeaned, 1876; bred by O. H. & W. O. Bascom; sire, Hubbard Ram (246); dams bred by O. H. & W. O. B.

O. H. & W. O. B. 24, 28, 29, 35, 37, 39, 48—Bred by O. H. & W. O. Bascom; sires and dams bred by O. H. & W. O. B.

O. H. & W. O. B. 70—Yeaned, 1877; bred by O. H. & W. O. Bascom; sire, Hubbard Ram (246); dam bred by O. H. & W. O. B.

O. H. & W. O. B. 71—Yeaned, 1877; bred by O. H. & W. O. Bascom; sire, Hubbard Ram (246); dam, O. H. & W. O. B. 37.

O. H. & W. O. B. 72—Yeaned, 1877; bred by O. H. & W. O. Bascom; sire, Hubbard Ram (246); dam bred by O. H. & W. O. B.

O. H. & W. O. B. 74—Yeaned, 1877; bred by O. H. & W. O. Bascom; sire, Hubbard Ram (246); dam bred by O. H. & W. O. B.

O. H. & W. O. B. 75—Yeaned, 1877; bred by O. H. & W. O. Bascom; sire, Hubbard Ram (246); dam bred by O. H. & W. O. B.

O. H. & W. O. B. 112, 116—Yeaned, 1878; bred by O. H. & W. O. Bascom; sire, Hubbard Ram (246); dams bred by O. H. & W. O. B.

O. H. & W. O. B. 118 to 122—Yeaned, 1878; bred by O. H. & W. O. Bascom; sire, Ben Wade (239); dams bred by O. H. & W. O. B.

O. H. & W. O. B. 127—Yeaned, 1878; bred by O. H. & W. O. Bascom; sire, Hubbard Ram (246); dam, O. H. & W. O. B. 28.

O. H. & W. O. B. 140, 143, 145, 149—Yeaned, 1878; bred by O. H. & W. O. Bascom; sire, Hubbard Ram (246); dams bred by O. H. & W. O. B.

O. H. & W. O. B. 181—Yeaned, 1880; bred by O. H. & W. O. Bascom; sire, Romeo (434); dam, O. H. & W. O. B. 22.

O. H. & W. O. B. 183—Yeaned, 1880; bred by O. H. & W. O. Bascom; sire, Romeo (434); dam, O. H. & W. O. B. 10.

O. H. & W. O. B. 184—Yeaned, 1880; bred by O. H. & W. O. Bascom; sire, Romeo (434); dam, O. H. & W. O. B. 15.

O. H. & W. O. B. 186—Yeaned, 1880; bred by O. H. & W. O. Bascom; sire, Romeo (434); dam, O. H. & W. O. B. 1.

O. H. & W. O. B. 187—Yeaned, 1880; bred by O. H. & W. O. Bascom; sire, Romeo (434) ; dam, O. H. & W. O. B. 29.

O. H. & W. O. B. 189—Yeaned, 1880; bred by O. H. & W. O. Bascom; sire, Romeo (434); dam, O. H. & W. O. B. 3.

O. H. & W. O. B. 190—Yeaned, 1880; bred by O. H. & W. O. Bascom; sire, Romeo (434); dam, O. H. & W. O. B. 7.

O. H. & W. O. B. 191—Yeaned, 1880; bred by O. H. & W. O. Bascom; sire, Romeo (434); dam, O. H. & W. O. B. 75.

O. H. & W. O. B. 192—Yeaned, 1880; bred by O. H. & W. O. Bascom; sire, Romeo (434); dam, O. H. & W. O. B. 74.

O. H. & W. O. B. 195—Yeaned, 1880; bred by O. H. & W. O. Bascom; sire, Romeo (434); dam, O. H. & W. O. B. 35.

O. H. & W. O. B. 196—Yeaned, 1880; bred by O. H. & W. O. Bascom; sire, Romeo (434); dam, O. H. & W. O. B. 13.

O. H. & W. O. B. 197—Yeaned, 1880; bred by O. H. & W. O. Bascom; sire, Romeo (434); dam, O. H. & W. O. B. 17.

O. H. & W. O. B. 204—Yeaned, 1880; bred by O. H. & W. O. Bascom; sire, Romeo (434); dam, O. H. & W. O. B. 37.

O. H. & W. O. B. 205—Yeaned, 1880; bred by O. H. & W. O. Bascom; sire, Romeo (434); dam, O. H. & W. O. B. 9.

O. H. & W. O. B. 207—Yeaned, 1881; bred by O. H. & W. O. Bascom; sire, Romeo (434); dam, O. H. & W. O. B. 48.

O. H. & W. O. B. 208—Yeaned, 1881; bred by O. H. & W. O. Bascom; sire, Romeo (434); dam, O. H. & W. O. B. 119.

O. H. & W. O. B. 209—Yeaned, 1881; bred by O. H. & W. O. Bascom; sire, Romeo (434); dam, O. H. & W. O. B. 20.

O. H. & W. O. B. 210—Yeaned, 1881; bred by O. H. & W. O. Bascom; sire, Romeo (434); dam, O. H. & W. O. B. 71.

O. H. & W. O. B. 217—Yeaned, 1881; bred by O. H. & W. O. Bascom; sire, Romeo (434); dam, O. H. & W. O. B. 112.

O. H. & W. O. B. 218—Yeaned, 1881; bred by O. H. & W. O. Bascom; sire, Romeo (434); dam, O. H. &. W. O. B. 121.

O. H. & W. O. B. 219—Yeaned, 1881; bred by O. H. & W. O. Bascom; sire, Romeo (434); dam, O. H. & W. O. B. 7.

O. H. & W. O. B. 224—Yeaned, 1881; bred by O. H. & W. O. Bascom; sire, Romeo (434); dam, O. H. & W. O. B. 145.

O. H. & W. O. B. 225—Yeaned, 1881; bred by O. H. & W. O. Bascom; sire, Romeo (434); dam, O. H. & W. O. B. 15.

O. H. & W. O. B. 227—Yeaned, 1881; bred by O. H. & W. O. Bascom; sire, Romeo (434); dam, O. H. & W. O. B. 122.

O. H. & W. O. B. 228—Yeaned, 1881; bred by O. H. & W. O. Bascom; sire, Romeo (434); dam, O. H. & W. O. B. 75.

O. H. & W. O. B. 230—Yeaned, 1881; bred by O. H. & W. O. Bascom; sire, Romeo (434); dam, O. H. & W. O. B. 4.

O. H. & W. O. B. 233—Yeaned, 1881; bred by O. H. & W. O. Bascom; sire, Romeo (434); dam, O. H. & W. O. B. 1.

O. H. & W. O. B. 234—Yeaned, 1881; bred by O. H. & W. O. Bascom; sire, Romeo (434); dam, O. H. & W. O. B. 5.

O. H. & W. O. B. 235—Yeaned, 1881; bred by O. H. & W. O. Bascom; sire, Romeo (434); dam, O. H. & W. O. B. 116.

O. H. & W. O. B. 236—Yeaned, 1881; bred by O. H. & W. O. Bascom; sire, Romeo (434); dam, O. H. & W. O. B. 21.

O. H. & W. O. B. 239—Yeaned, 1882; bred by O. H. & W. O. Bascom; sire, Romeo (434); dam, O. H. & W. O. B. 72.

O. H. & W. O. B. 240—Yeaned, 1882; bred by O. H. & W. O. Bascom; sire, Romeo (434); dam, O. H. & W. O. B. 3.

O. H. & W. O. B. 242—Yeaned, 1882; bred by O. H. & W. O. Bascom; sire, Romeo (434); dam, O. H. & W. O. B. 17.

O. H. & W. O. B. 243—Yeaned, 1882; bred by O. H. & W. O. Bascom; sire, Romeo (434); dam, O. H. & W. O. B. 1.

O. H. & W. O. B. 244—Yeaned, 1882; bred by O. H. & W. O. Bascom; sire, Romeo (434); dam, O. H. & W. O. B. 39.

O. H. & W. O. B. 245—Yeaned, 1882; bred by O. H. & W. O. Bascom; sire, Romeo (434); dam, O. H. & W. O. B. 74.

O. H. & W. O. B. 246—Yeaned, 1882; bred by O. H. & W. O. Bascom; sire, Romeo (434); dam, O. H. & W. O. B. 15.

O. H. & W. O. B. 247—Yeaned, 1882; bred by O. H. & W. O. Bascom; sire, Romeo (434); dam, O. H. & W. O. B. 4.

O. H. & W. O. B. 249—Yeaned, 1882; bred by O. H. & W. O. Bascom; sire, Romeo (434); dam, O. H. & W. O. B. 8.

O. H. & W. O. B. 250—Yeaned, 1882; bred by O. H. & W. O. Bascom; sire, Romeo (434); dam, O. H. & W. O. B. 5.

O. H. & W. O. B. 252—Yeaned, 1882; bred by O. H. & W. O. Bascom; sire, Romeo (434); dam, O. H. & W. O. B. 149.

O. H. & W. O. B. 253—Yeaned, 1882; bred by O. H. & W. O. Bascom; sire, Romeo (434); dam, O. H. & W. O. B. 21.

O. H. & W. O. B. 256—Yeaned, 1882; bred by O. H. & W. O. Bascom; sire, Romeo (434); dam, O. H. & W. O. B. 119.

O. H. & W. O. B. 257—Yeaned, 1882; bred by O. H. & W. O. Bascom; sire, Romeo (434); dam, O. H. & W. O. B. 6.

O. H. & W. O. B. 258—Yeaned, 1882; bred by O. H. & W. O. Bascom; sire, Romeo (434); dam, O. H. & W. O. B. 145.

O. H. & W. O. B. 260—Yeaned, 1882; bred by O. H. & W. O. Bascom; sire, Jason (626); dam, O. H. & W. O. B. 28.

O. H. & W. O. B. 263—Yeaned, 1882; bred by O. H. & W. O. Bascom; sire, Romeo (434); dam, O. H. & W. O. B. 122.

O. H. & W. O. B. 264—Yeaned, 1882; bred by O. H. & W. O. Bascom; sire, Romeo (434); dam, O. H. & W. O. B. 116.

O. H. & W. O. B. 267—Yeaned, 1883; bred by O. H. & W. O. Bascom; sire, Romeo (434); dam, O. H. & W. O. B. 7.

O. H. & W. O. B. 268—Yeaned, 1883; bred by O. H. & W. O. Bascom; sire, Romeo (434); dam, O. H. & W. O. B. 236.

O. H. & W. O. B. 269—Yeaned, 1883; bred by O. H. & W. O. Bascom; sire, Romeo (434); dam, O. H. & W. O. B. 70.

O. H. & W. O. B. 270—Yeaned, 1883; bred by O. H. & W. O. Bascom; sire, Romeo (434); dam, O. H. & W. O. B. 6.

O. H. & W. O. B. 271—Yeaned, 1883; bred by O. H. & W. O. Bascom; sire, W. R. Sanford (754); dam, O. H. & W. O. B. 122.

O. H. & W. O. B. 272—Yeaned, 1883; bred by O. H. & W. O. Bascom; sire, W. R. Sanford (754); dam, O. H. & W. O. B. 10.

O. H. & W. O. B. 273—Yeaned, 1883; bred by O. H. & W. O. Bascom; sire, Romeo (434); dam, O. H. & W. O. B. 149.

O. H. & W. O. B. 274—Yeaned, 1883; bred by O. H. & W. O. Bascom; sire, Romeo (434); dam, O. H. & W. O. B. 74.

O. H. & W. O. B. 275—Yeaned, 1883; bred by O. H. & W. O. Bascom; sire, Romeo (434); dam, O. H. & W. O. B. 121.

O. H. & W. O. B. 276—Yeaned, 1883; bred by O. H. & W. O. Bascom; sire, Romeo (434); dam, O. H. & W. O. B. 39.

O. H. & W. O. B. 277—Yeaned, 1883; bred by O. H. & W. O. Bascom; sire, Romeo (434); dam, O. H. & W. O. B. 143.

O. H. & W. O. B. 278—Yeaned, 1883; bred by O. H. & W. O. Bascom; sire, Romeo (434); dam, O. H. & W. O. B. 145.

O. H. & W. O. B. 279—Yeaned, 1883; bred by O. H. & W. O. Bascom; sire, Romeo (434); dam, O. H. & W. O. B. 140.

O. H. & W. O. B. 280—Yeaned, 1883; bred by O. H. & W. O. Bascom; sire, Romeo (434); dam, O. H. & W. O. B. 16.

O. H. & W. O. B. 281—Yeaned, 1883; bred by O. H. & W. O. Bascom; sire, Romeo (434); dam, O. H. & W. O. B. 217.

O. H. & W. O. B. 299—Yeaned, 1884; bred by W. O. Barnes; sire, Romeo (434); dam, O. H. & W. O. B. 217.

O. H. & W. O. B. 300—Yeaned, 1884; bred by W. O. Barnes; sire, Romeo (434); dam, O. H. & W. O. B. 140.

W. O. Bascom 301—Yeaned, 1884; bred by W. O. B.; sire, Romeo (434); dam, O. H. & W. O. B. 119.

W. O. Bascom 302—Yeaned, 1884; bred by W. O. B.; sire, Romeo (434); dam, O. H. & W. O. B. 16.

W. O. Bascom 303—Yeaned, 1884; bred by W. O. B.; sire, Romeo (434); dam, O. H. & W. O. B. 5.

W. O. Bascom 304—Yeaned, 1884; bred by W. O. B.; sire, Romeo (434); dam, O. H. & W. O. B. 121.

W. O. Bascom 305—Yeaned, 1884; bred by W. O. B.; sire, Romeo (434); dam, O. H. & W. O. B. 7.

W. O. Bascom 306—Yeaned, 1884; bred by W. O. B.; sire, Romeo (434); dam, O. H. & W. O. B. 21.

W. O. Bascom 307—Yeaned, 1884; bred by W. O. B.; sire, Romeo (434); dam, O. H. & W. O. B. 120.

W. O. Bascom 308—Yeaned, 1884; bred by W. O. B.; sire, Jason (626); dam, O. H. & W. O. B. 149.

Pedigrees of Rams.

O. H. & W. O. B. 172—Yeaned, 1879; bred by O. H. & W. O. Bascom; sire, Romeo (434); dam, O. H. & W. O. B. 5.

O. H. & W. O. B. 182—Yeaned, 1880; bred by O. H. & W. O. Bascom; sire, Romeo (434); dam, O. H. & W. O. B. 71.

O. H. & W. O. B. 185—Yeaned, 1880; bred by O. H. & W. O. Bascom; sire, Romeo (434); dam, O. H. & W. O. B. 16.

O. H. & W. O. B. 188—Yeaned, 1880; bred by O. H. & W. O. Bascom; sire, Romeo (434); dam, O. H. & W. O. B. 70.

O. H. & W. O. B. 193—Yeaned, 1880; bred by O. H. & W. O. Bascom; sire, Romeo (434); dam, O. H. & W. O. B. 48.

O. H. & W. O. B. 194—Yeaned, 1880; bred by O. H. & W. O. Bascom; sire, Romeo (434); dam, O. H. & W. O. B. 72.

O. H. & W. O. B. 198—Yeaned, 1880; bred by O. H. & W. O. Bascom; sire, Romeo (434); dam, O. H. & W. O. B. 8.

O. H. & W. O. B. 199—Yeaned, 1880; bred by O. H. & W. O. Bascom; sire, Romeo (434); dam, O. H. & W. O. B. 4.

O. H. & W. O. B. 200—Yeaned, 1880; bred by O. H. & W. O. Bascom; sire, Romeo (434; dam, O. H. & W. O. B. 6.

O. H. & W. O. B. 202—Yeaned, 1880; bred by O. H. & W. O. Bascom; sire, Romeo (434); dam, O. H. & W. O. B. 5.

O. H. & W. O. B. 203—Yeaned, 1880; bred by O. H. & W. O. Bascom; sire, Romeo (434); dam, O. H. & W. O B. 28.

O. H. & W. O. B. 206 (twin to O. H. & W. O. B. 189).

O. H. & W. O. B. 211. See Stock Ram List (754).

O. H. & W. O. B. 212—Yeaned, 1881; bred by O. H. & W. O. Bascom; sire, Romeo (434); dam, O. H. & W. O. B. 74.

O. H. & W. O. B. 213—Yeaned, 1881; bred by O. H. & W. O. Bascom; sire, Romeo (434); dam, O. H. & W. O. B. 22.

O. H. & W. O. B. 214 (twin to O. H. & W. O. B. 213).

O. H. & W. O. B. 215—Yeaned, 1881; bred by O. H. & W. O. Bascom; sire, Romeo (434); dam, O. H. & W. O. B. 8.

O. H. & W. O. B. 216—Yeaned, 1881; bred by O. H. & W. O. Bascom; sire, Romeo (434); dam, O. H. & W. O. B. 143.

O. H. & W. O. B. 220. See Stock Ram List (662).

O. H. & W. O. B. 221—Yeaned, 1881; bred by O. H. & W. O. Bascom; sire, Romeo (434); dam, O. H. & W. O. B. 29.

O. H. & W. O. B. 222—Yeaned, 1881; bred by O. H. & W. O. Bascom; sire, Romeo (434); dam, O. H. & W. O. B. 13.

O. H. & W. O. B. 223 (twin to O. H. & W. O. B. 236).

O. H. & W. O. B. 226—Yeaned, 1881; bred by O. H. & W. O. Bascom; sire, Romeo (434); dam, O. H. & W. O. B. 10.

O. H. & W. O. B. 229—Yeaned, 1881; bred by O. H. & W. O. Bascom; sire, Romeo (434); dam, O. H. & W. O. B. 120.

O. H. & W. O. B. 231—Yeaned, 1881; bred by O. H. & W. O. Bascom; sire, Romeo (434); dam, O. H. & W. O. B. 35.

O. H. & W. O. B. 232—Yeaned, 1881; bred by O. H. & W. O. Bascom; sire, Romeo (434); dam, O. H. & W. O. B. 28.

O. H. & W. O. B. 237—Yeaned, 1882; bred by O. H. & W. O. Bascom; sire, Romeo (434); dam, O. H. & W. O. B. 121.

O. H. & W. O. B. 238—Yeaned, 1882; bred by O. H. & W. O. Bascom; sire, Romeo (434); dam, O. H. & W. O. B. 20.

O. H. & W. O. B. 241—Yeaned, 1882; bred by O. H. & W. O. Bascom; sire, Romeo (434); dam, O. H. & W. O. B. 120.

O. H. & W. O. B. 248—Yeaned, 1882; bred by O. H. & W. O. Bascom ; sire, Romeo (434); dam, O. H. & W. O. B. 10.

O. H. & W. O. B. 251—Yeaned, 1882; bred by O. H. & W. O. Bascom; sire, Romeo (434); dam, O. H. & W. O. B. 70.

O. H. & W. O. B. 254—Yeaned, 1882; bred by O. H. & W. O. Bascom; sire, Romeo (434); dam, O. H. & W. O. B. 22.

O. H. & W. O. B. 255—Yeaned, 1882; bred by O. H. & W. O. Bascom; sire, Romeo (434); dam, O. H. & W. O. B. 75.

O. H. & W. O. B. 259—Yeaned, 1882; bred by O. H. & W. O. Bascom; sire, Romeo (434); dam, O. H. & W. O. B. 140.

O. H. & W. O. B. 261—Yeaned, 1882; bred by O. H. & W. O. Bascom; sire, Jason (626); dam, O. H. & W. O. B. 127.

O. H. & W. O. B. 262—Yeaned, 1882; bred by O. H. & W. O. Bascom; sire, Romeo (434); dam, O. H. & W. O. B. 7.

O. H. & W. O. B. 265 (twin to O. H. & W. O. B. 243).

O. H. & W. O. B. 266 (twin to O. H. & W. O. B. 250).

O. H. & W. O. B. 282—Yeaned, 1883; bred by O. H. & W. O. Bascom; sire, Romeo (434); dam, O. H. & W. O. B. 127.

O. H. & W. O. B. 283—Yeaned, 1883; bred by O. H. & W. O. Bascom; sire, Romeo (434); dam, O. H. & W. O. B. 15.

O. H. & W. O. B. 284—Yeaned, 1883; bred by O. H. & W. O. Bascom; sire, Romeo, (434); dam, O. H. & W. O. B. 21.

O. H. & W. O. B. 285—Yeaned, 1883; bred by O. H. & W. O. Bascom; sire, Romeo (434); dam, O. H. & W. O. B. 4.

O. H. & W. O. B. 286—Yeaned, 1883; bred by O. H. & W. O. Bascom; sire, Romeo (434); dam, O. H. & W. O. B. 119.

O. H. & W. O. B. 287—Yeaned, 1883; bred by O. H. & W. O. Bascom; sire, Romeo (434); dam, O. H. & W. O. B. 71.

O. H. & W. O. B. 288—Yeaned, 1883; bred by O. H. & W. O. Bascom; sire, Romeo (434); dam, O. H. & W. O. B. 75.

O. H. & W. O. B. 289—Yeaned, 1883; bred by O. H. & W. O. Bascom; sire, Romeo (434); dam, O. H. & W. O. B. 120.

O. H. & W. O. B. 290—Yeaned, 1883; bred by O. H. & W. O. Bascom; sire, Romeo (434); dam, O. H. & W. O. B. 8.

O. H. & W. O. B. 291—Yeaned, 1883; bred by O. H. & W. O. Bascom; sire, Romeo (434); dam, O. H. & W. O. B. 17.

O. H. & W. O. B. 292—Yeaned, 1883; bred by O. H. & W. O. Bascom; sire, Romeo (434); dam, O. H. & W. O. B. 190.

O. H. & W. O B. 293—Yeaned, 1883; bred by O. H. & W. O. Bascom; sire, Romeo (434); dam, O. H & W. O. B. 1.

O. H. & W. O. B. 294—Yeaned, 1883; bred by O. H. & W. O. Bascom; sire, Romeo (434); dam, O. H. & W. O. B. 116.

O. H. & W. O. B. 295—Yeaned, 1883; bred by O. H. & W. O. Bascom; sire, O. H. & W. O. B. 220 (662); dam, O. H. & W. O. B. 191.

O. H. & W. O. B. 296—Yeaned, 1883; bred by O. H. & W. O. Bascom; sire, O. H. & W. O. B. 220 (662); dam, O. H. & W. O. B. 210.

W. O. Bascom 401—Yeaned, 1884; bred by W. O. B.; sire, Jason (626); dam, O. H. & W. O. B. 127.

W. O. Bascom 402—Yeaned, 1884; bred by W. O. B.; sire, Romeo (434); dam, O. H. & W. O. B. 190.

W. O. Bascom 403—Yeaned, 1884; bred by W. O. B.; sire, Romeo (434); dam, O. H. & W. O. B. 75.

W. O. Bascom 404—Yeaned, 1884; bred by W. O. B.; sire, Romeo (434); dam, O. H. & W. O. B. 236.

W. O. Bascom 405—Yeaned, 1884; bred by W. O. B.; sire, Romeo (434); dam, O. H. & W. O. B. 1.

W. O. Bascom 406—Yeaned, 1884; bred by O. H. & W. O. B.; sire, Romeo (434); dam, O. H. & W. O. B. 15.

W. O. Bascom 407—Yeaned, 1884; bred by W. O. B.; sire, Romeo (434); dam, O. H. & W. O. B. 143.

W. O. Bascom 408—Yeaned, 1884; bred by W. O. B.; sire, Romeo (434); dam, O. H & W. O. B. 145.

W. O. Bascom 409—Yeaned, 1884; bred by W. O. B.; sire, Romeo (434); dam, O. H. & W. O. B. 207.

W. O. Bascom 410—Yeaned, 1884; bred by W. O. B.; sire, Romeo (434); dam, O. H. & W. O. B. 122.

H. MERLE BOTTUM,

Shaftsbury, Vt., one-half mile from Shaftsbury Station, on Bennington & Rutland R. R.

FLOCK No. 4,

Containing Eighteen Rams,

Labeled and numbered H. M. B. 88, 109, 120, 123, 150, 158, 183, 189, H. M. Bottum 201, 203, 223, 225, 234, 236, 237, 239, 242, 250.

Ninety-nine Ewes,

Labeled same as rams—4, 8, 19, 20, 21, 24, 26, 30 to 40, 42 to 52, 54, 55, 56, 59, 61, 62, 63, 65, 73, 75, 77, 80, 83, 87, 129, 131, 132, 133, 136, 137, 139, 141, 147, 168, 172, 179, 184, 195, H. M. Bottum 204, 205 to 210, 215, 218, 220, 221, 222, 251 to 272, 274 to 279, C. I. B. 27. (H. M. Bottum 533 in place of 377, lost.)

Lambs of 1881.

Rams—H. M. Bottum 283 to 306, 308 to 316.
Ewes—H. M. Bottum 317, 319 to 338.

Lambs of 1882.

Rams—H. M. Bottum 340, 397.
Ewes—H. M. Bottum 318, 361 to 364, 366 to 391.

Lambs of 1883.

Rams—H. M. Bottum 399 to 420, 423, 424.
Ewes—H. M. Bottum 501 to 532.

Lambs of 1884.

Rams—H. M. Bottum 425 to 432, 434 to 450.
Ewes—H. M. Bottum 534 to 545.

GROUP OF SPANISH MERINOS, bred and owned by H. M. Bottum, Shaftsbury, Vt.

Sales.

Rams—H. M. Bottum 234 to Moore & DeLong, Crooksville, O.; H. M. B. 158, H. M. Bottum 203 to Enos Lovell, Climax, Mich.; H. M. Bottum 284, 336, 337 to D. Quackenbush, Hoosick Falls, N.Y.; H. M. Bottum 282, H. M. B. 88 one-half interest to Z. Hard; H. M. B. 109 to Harry Collins, Ira, Vt ; H. M. B. 120 to C. W. Mason, Vergennes, Vt.; H. M. B. 123 to John Sherman, Shushan, N. Y.; H. M. B. 150, H. M. Bottum 309, 315 to L. D. and C. J. Gardiner, Hastings, Mich.; H. M. B. 194, H. M. Bottum 223, 286 to 314 to R. T. Mooney, Johnstown, Ohio; H. M. Bottum 405 to W. R. Goddard, Amesville, Ohio; H. M. Bottum 406 to F. H. Matterson, So. Shaftsbury, Vt.; H. M. Bottum 285, 419, 420, 423, 424 to Newman Hawkins, Shaftsbury, Vt.

Ewes—H. M. Bottum 276 to Enos Lovell, Climax, Mich.; H. M. B. 4, 24, 30, 32, 35, 45, 65, H. M. Bottum 322, 327, 334, 338 and C. I. B. 27 to M. Dunlap, Shaftsbury, Vt.; H. M. B. 8, 19, 21, 31, 33, 34, 36, 40, 47, 51, H. M. Bottum 318, 371, 383, 391, 524 to A. O. McIntosh, Shaftsbury, Vt.; H. M. B. 38, H. M. Bottum 261, 319, 363, 367, 372, 373, 374, 375, 376, 378, 379, 381, 383, 386, 387, 389, 390, 507, 508, 513, 515, 517, 518, 533 to W. R. Goddard, Amesville, Ohio; H. M. Bottum 257, 258, 260, 262, 265, 266, 269, 272, 277, 278, 530, 531, 532 to Newman Hawkins, Shaftsbury, Vt.; H. M. Bottum 325, 329, 332, 335, 336, 337 to Dike Quackenbush, Hoosick Falls, N. Y.

Deaths.

Ram—H. M. Bottum 416.

Ewes—H. M. B. 43, 46, 49, 62, 63, 86, 137, H. M. Bottum 207, 210, 254, 263, 270, 271, 279, 328, 541, 544, 549.

ORIGIN AND HISTORY OF FLOCK.

This flock originated from a selection of forty-nine ewes and one ram on the division, in 1873, of the flock bred by N. & N. Bottum of Shaftsbury, Vt., from twenty yearling ewes and eighteen ewe tegs purchased in 1854 from C. I. Benedict of Arlington, Vt. These ewes were bred from sires and dams bred by the Messrs. W. S. & E. Hammond. Afterwards, N. & N. Bottum purchased from the Messrs. Hammond, in 1856, twenty-two ewes; in 1859, five ewes; and, in 1863, one ewe, in company with C. I. Benedict, which produced only one ram, called Prince of Gold Drops.

Rams Used.

The only rams used of which there is any blood in the flock at the present time are those bred by E. S. Stowell, E. E. Jones, L. P. Clark and those bred within the flock.

Pedigrees of Ewes.

Sweepstakes, C. I. B. 27—Bred by C. I. Benedict; sire, Green Mountain (448); dam bred by J. M. Harwood; sire bred by J. M. Harwood; 2d dam, the dam of Sweepstakes (27), bred by the Messrs. Hammond.

Long Wool, H. M. B. 4—Yeaned, 1870; bred by N. & N. Bottum; sire, Green Mountain (448); dam bred by N. & N. Bottum.

Eight, H. M. B. 8—Yeaned, 1870; bred by N. & N. Bottum; sire, Green Mountain (448); dam bred by N. & N. Bottum.

Fine Wool, H. M. B. 19—Yeaned, 1871; bred by N. & N. Bottum; sire, Green Mountain (448); dam, H. M. B. 12, bred by N. & N. Bottum.

Crook, H. M. B. 20—Yeaned, 1872; bred by N. & N. Bottum; sire, Green Mountain (448); dam bred by N. & N. Bottum.

Twenty-one, H. M. B. 21—Yeaned, 1870; bred by N. & N. Bottum; sire, Green Mountain (448); dam bred by N. & N. Bottum.

Henrietta, H. M. B. 24—Yeaned, 1871; bred by N. & N. Bottum; sire, Green Mountain (448); dam, N. & N. Bottum 118; sire, Henry Hammond; 2d dam bred by W. S. & E. Hammond, one of the first purchase.

Minnie, H. M. B. 26—Yeaned, 1870; bred by N. & N. Bottum; sire, Green Mountain (448); dam bred by N. & N. Bottum.

Thirty, H. M. B. 30—Yeaned, 1872; bred by N. & N. Bottum; sire, Green Mountain (448); dam bred by N. & N. Bottum.

Woolly Head, H. M. B. 31—Yeaned, 1870; bred by N. & N. Bottum; sire, Green Mountain (448); dam bred by N. & N. Bottum.

Woolly, H. M. B. 32—Yeaned, 1870; bred by N. & N. Bottum; sire, Green Mountain (448); dam bred by N. & N. Bottum.

Minnie, H. M. B. 33—Yeaned, 1873; bred by H. M. Bottum; sire, Prince Alfred (250); dam bred by N. & N. Bottum.

Daisy, H. M. B. 34—Yeaned, 1873; bred by H. M. Bottum; sire, Bottum's 90 (888); dam bred by N. & N. Bottum.

Beauty, H. M. B. 35—Yeaned, 1873; bred by H. M. Bottum; sire, Prince Alfred (250); dam, H. M. B. 3, bred by N. & N. Bottum.

Long Wool, H. M. B. 36—Yeaned, 1873; bred by H. M. Bottum; sire, Prince Alfred (250); dam, H. M. B. 4.

Fine Wool, H. M. B. 37—Yeaned, 1873; bred by H. M. Bottum; sire, Bottum's 90 (888); dam, H. M. B. 12, bred by N. & N. Bottum.

Isabella, H. M. B. 38—Yeaned, 1873; bred by H. M. Bottum; sire, Prince Alfred (250); dam, H. M. B. 1, bred by N. & N. Bottum; 2d dam bred by E. Hammond.

Belle, H. M. B. 39—Yeaned, 1873; bred by H. M. Bottum; sire, Bottum's 90 (888); dam, H. M. B. 16, bred by N. & N. Bottum; 2d dam bred by E. Hammond.

Forty, H. M. B. 40—Yeaned, 1873; bred by H. M. Bottum; sire, Bottum's 90 (888); dam bred by N. & N. Bottum.

Minnie, H. M. B. 42—Yeaned, 1873; bred by H. M. Bottum; sire, Bottum's 90 (888); dam, Minnie, bred by N. & N. Bottum; 2d dam, Old Minnie, bred by E. Hammond.

Pet, H. M. B. 43—Yeaned, 1873; bred by H. M. Bottum; sire, Prince Alfred (250); dam bred by N. & N. Bottum.

Woolly Head, H. M. B. 44—Yeaned, 1873; bred by H. M. Bottum; sire, Bottum's 90 (888); dam, H. M. B. 31.

Forty-five, H. M. B. 45—Yeaned, 1873; bred by H. M. Bottum; sire, Prince Alfred (250); dam bred by N. & N. Bottum; 2d dam, Hammond ewe.

Forty-six, H. M. B. 46—Yeaned, 1873; bred by Nathan Bottum; sire, Bottum's 90 (888); dam bred by N. & N. Bottum; 2d dam, Hammond ewe.

Forty-seven, H. M. B. 47—Yeaned, 1873; bred by H. M. Bottum; sire, Prince Alfred (250); dam bred by N. & N. Bottum; 2d dam, Hammond ewe.

Henrietta, H. M. B. 48—Yeaned, 1873; bred by H. M. Bottum; sire bred by N. & N. Bottum; dam, N. & N. Bottum 118, bred by N. & N. B; sire, Henry Hammond (89); 2d dam bred by E. Hammond from first purchase.

Minnie, H. M. B. 49—Yeaned, 1874; bred by H. M. Bottum; sire, Bottum's 90 (888); dam, Minnie, N. & N. Bottum 156, bred by N. & N. Bottum: sire, Prince of Gold Drops (99); 2d dam, Old Minnie, bred by E. Hammond.

Nora, H. M. B. 50—Yeaned, 1874; bred by H. M. Bottum; sire, Bottum's 90 (888); dam, N. & N. Bottum 33, bred by N. & N. B.; sire, Henry Hammond (89); 2d dam bred by N. & N. Bottum; sire, Gold Drop (59); 3d dam bred by E. Hammond; sire, Sweepstakes (27); 4th dam bred by W. S. & E. Hammond; sire, Wooster (12).

Prize, H. M. B. 51—Yeaned, 1874; bred by H. M. Bottum; sire, Bottum's 90 (888); dam bred by N. & N. Bottum.

Fifty-two, H. M. B. 52—Yeaned, 1874; bred by H. M. Bottum; sire, Long Wool (889); dam bred by N. & N. Bottum.

Eight, H. M. B. 54—Yeaned, 1874; bred by H. M. Bottum; sire, Bottum's 90 (888); dam bred by N. & N. Bottum.

Peerless, H. M. B. 55—Yeaned, 1874; bred by H. M. Bottum; sire, Bottum's 90 (888); dam bred by N. & N. Bottum; sire, Peerless (50); 2d dam bred by E. Hammond; sire, Sweepstakes (27); 3d dam sire, Wooster (12).

Betty, H. M. B. 56—Yeaned, 1874; bred by H. M. Bottum; sire; Long Wool (889); dam bred by N. & N. Bottum.

Beauty, H. M. B. 59—Yeaned, 1874; bred by H. M. Bottum; sire, Bottum's 90 (888); dam, H. M. B. 3, bred by N. & N. Bottum.

Fine Wool, H. M. B. 61—Yeaned, 1874; bred by H. M. Bottum; sire, Long Wool (889); dam, H. M. B. 19.

Minnie, H. M. B. 62—Yeaned, 1874; bred by H. M. Bottum; sire, Bottum's 90 (888); dam, Minnie, H. M. B. 25, bred by N. & N. Bottum; 2d dam, Old Minnie, bred by E. Hammond.

Twenty-two, H. M. B. 63—Yeaned, 1874; bred by H. M. Bottum; sire, Bottum's 90 (888); dam, H. M. B. 22, bred by N. & N. Bottum.

Long Wool, H. M. B. 65—Yeaned, 1874; bred by H. M. Bottum; sire, Long Wool (889); dam, H. M. B. 4.

Henrietta, H. M. B. 73—Yeaned, 1876; bred by H. M. Bottum; sire, George (307); dam, N. & N. Bottum 118, bred by N. & N. B.

Crook, H. M. B. 75—Yeaned, 1876; bred by H. M. Bottum; sire, Bottum's 90 (888); dam, H. M. B. 20.

Forty-five, H. M. B. 77—Yeaned, 1876; bred by H. M. Bottum; sire, Bottum's 90 (888); dam, H. M. B. 45.

Eighty, H. M. B. 80—Yeaned, 1876; bred by H. M. Bottum; sire, Bottum's 90 (888); dam bred by N. & N. Bottum.

Long Wool, H. M. B. 83—Yeaned, 1876; bred by H. M. Bottum; sire, George (307); dam, H. M. B. 4.

Eighty-seven, H. M. B. 87—Yeaned, 1876; bred by H. M. Bottum; sire, Bottum's 90 (888); dam bred by N. & N. Bottum.

Pet, H. M. B. 129—Yeaned, 1877; bred by H. M. Bottum; sire, Beau (303); dam, H. M. B. 43.

Five, H. M. B. 131—Yeaned, 1877; bred by H. M. Bottum; sire, Beau (303); dam, H. M. B. 5, bred by N. & N. Bottum.

Long Wool, H. M. B. 132—Yeaned, 1877; bred by H. M. Bottum; sire, Beau (303); dam, H. M. B. 36.

Henrietta, H. M. B. 133—Yeaned, 1877; bred by H. M. Bottum; sire, Beau (303); dam, H. M. B. 24.

Woolly, H. M. B. 136—Yeaned, 1877; bred by H. M. Bottum; sire, Beau (303); dam, H. M. B. 32.

Isabella, H. M. B. 137—Yeaned, 1877; bred by H. M. Bottum; sire, Beau (303); dam, H. M. B. 38.

Forty-six, H. M. B. 139—Yeaned, 1877; bred by H. M. Bottum; sire, Beau (303); dam, H. M. B. 46.

Daisy, H. M. B. 141—Yeaned, 1877; bred by H. M. Bottum; sire, Beau (303); dam, H. M. B. 34.

Beauty, H. M. B. 147—Yeaned, 1877; bred by H. M. Bottum; sire, Bottum's 90 (888); dam, H. M. B. 3, bred by N. & N. Bottum.

Henrietta, H. M. B. 168—Yeaned, 1878; bred by H. M. Bottum; sire, Little Woolly (384); dam, H. M. B. 48.

Twenty-one, H. M. B. 172—Yeaned, 1878; bred by H. M. Bottum; sire, Beau (303); dam, H. M. B. 21.

Pet, H. M. B. 179—Yeaned 1878; bred by H. M. Bottum; sire, Beau (303); dam, H. M. B. 43.

Henrietta, H. M. B. 184—Yeaned, 1878; bred by H. M. Bottum; sire, Little Woolly (384); dam, N. & N. Bottum 118, bred by N. & N. Bottum; 2d dam bred by W. S. & E. Hammond, one of the first purchase.

Daisy, H. M. B. 195—Yeaned, 1879; bred by H. M. Bottum; sire, Honest John (425); dam, H. M. B. 34.

Henrietta, H. M. Bottum 207—Yeaned, 1879; bred by H. M. B.; sire, Little Woolly (384); dam, H. M. B. 48.

Fine Wool, H. M. Bottum 208—Yeaned, 1879; bred by H. M. B.; sire, Beau (303); dam, H. M. B. 61.

H. M. Bottum 209—Yeaned, 1879; bred by H. M. B. (no sire given); dam, C. I. B. 27.

Fifty-two, H. M. Bottum 215—Yeaned, 1879; bred by H. M. B.; sire, Beau (303); dam, H. M. B. 52.

Minnie, H. M. Bottum 218—Yeaned, 1879; bred by H. M. B.; sire, Beau (303); dam, H. M. B. 62.

Eighty-seven, H. M. Bottum 220—Yeaned, 1879; bred by H M. B.; sire, Honest John (425); dam, H. M. B. 87.

Crook, H. M. Bottum 221—Yeaned, 1879; bred by H. M. B.; sire, H. M. B. 111 (409); dam, H. M. B. 75.

Betty, H. M. Bottum 222—Yeaned, 1880; bred by H. M. B.; sire, Beau (303); dam, H. M. B. 56.

Henrietta, H. M. Bottum 251—Yeaned, 1880; bred by H. M. B.; sire, Little Woolly (384); dam, H. M. B. 168.

Isabella, H. M. Bottum 252—Yeaned, 1880; bred by H. M. B.; sire, Little Woolly (384); dam, H. M. B. 76; sire, George (307); dam, H. M. B. 38.

Minnie, H. M. Bottum 253—Yeaned, 1880; bred by H. M. B.; sire, Beau (303); dam, H. M. B. 33.

H. M. Bottum 254—Yeaned, 1880; bred by H. M. B.; sire, Beau (303); dam, C. I. B. 27.

Minnie, H. M. Bottum 255—Yeaned, 1880; bred by H. M. B.; sire, Beau (303); dam, H. M. B. 26.

Forty-seven, H. M. Bottum 256—Yeaned, 1880; bred by H. M. B.; sire, Beau (303); dam, H. M. B. 47.

Beauty, H. M. Bottum 257—Yeaned, 1880; bred by H. M. B.; sire, N. Bottum's 1 (446); dam, H. M. B. 35.

Minnie, H. M. Bottum 258—Yeaned, 1880; bred by H. M. B.; sire, N. Bottum's 1 (446); dam, H. M. B. 49.

Belle, H. M. Bottum 259—Yeaned, 1880; bred by H. M. B.; sire, N. Bottum's 1 (446); dam, H. M. B. 39.

Woolly, H. M. Bottum 260—Yeaned, 1880; bred by H. M. B.; sire, N. Bottum's 1 (446); dam, H. M. B. 136.

Twenty-one, H. M. Bottum 261—Yeaned, 1880; bred by H. M. B.; sire, N. Bottum's 1 (446); dam, H. M. B. 172.

Eighty-seven, H. M. Bottum 262—Yeaned, 1880; bred by H. M. B.; sire, N. Bottum's 1 (446); dam, H. M. B. 87.

Fine Wool, H. M. Bottum 263—Yeaned, 1880; bred by H. M. B.; sire; N. Bottum's 1 (446); dam, H. M. B. 19.

Pet, H. M. Bottum 264—Yeaned, 1880; bred by H. M. B.; sire, N. Bottum's 1 (446); dam, H. M. B. 179.

Prize, H. M. Bottum 265—Yeaned, 1880; bred by H. M. B.; sire, N. Bottum's 1 (446); dam, H. M. B. 51.

Eight, H. M. Bottum 266—Yeaned, 1880; bred by H. M. B.; sire, N. Bottum's 1 (446); dam, H. M. B. 8.

Pet, H. M. Bottum 267—Yeaned, 1880; bred by H. M. B.; sire, N. Bottum's 1 (446); dam, H. M. B. 129.

Seventy-nine, H. M. Bottum 268—Yeaned, 1880; bred by H. M. B.; sire, N. Bottum's 1 (446); dam, H. M. B. 79.

Woolly, H. M. Bottum 269—Yeaned, 1880; bred by H. M. B.; sire, N. Bottum's 1 (446); dam, H. M. B. 32.

Fine Wool, H. M. Bottum 270—Yeaned, 1880; bred by H. M. B.; sire, N. Bottum's 1 (446); dam, H. M. B. 37.

Daisy, H. M. Bottum 271—Yeaned, 1880; bred by H. M. B.; sire, N. Bottum's 1 (446); dam, H. M. B. 34.

Minnie, H. M. Bottum 272—Yeaned, 1880; bred by H. M. B.; sire, N. Bottum's 1 (446); dam, H. M. B. 42.

Betty, H. M. Bottum 274—Yeaned, 1878; bred by H. M. B.; sire, Beau (303); dam, H. M. B. 2, bred by N. & N. Bottum.

Betty, H. M. Bottum 275—Yeaned, 1878; bred by H. M. B.; sire, Beau (303); dam, H. M. B. 56.

Eighty, H. M. Bottum 276—Yeaned, 1880; bred by H. M. B.; sire, N. Bottum's 1 (446); dam, H. M. B. 80.

Crook, H. M. Bottum 277—Yeaned, 1880; bred by H. M. B.; sire, N. Bottum's 1 (446); dam, H. M. B. 75.

Betty, H. M. Bottum 278—Yeaned, 1880; bred by H. M. B.; sire, N. Bottum's 1 (446); dam, H. M. Bottum 275.

Betty, H. M. Bottum 279—Yeaned, 1880; bred by H. M. B.; sire, N. Bottum's 1 (446); dam, H. M. B. 56.

Crook, H. M. Bottum 317—Yeaned, 1881; bred by H. M. B.; sire, Blocky (451); dam, H. M. B. 75.

Forty-five, H. M. Bottum 318—Yeaned, 1882; bred by H. M. B.; sire, Blocky (451); dam, H. M. B. 45.

Long Wool, H. M. Bottum 319—Yeaned, 1881; bred by H. M. B.; sire, Blocky (451); dam, H. M. B. 65.

Fine Wool, H. M. Bottum 320—Yeaned, 1881; bred by H. M. B.; sire, Blocky (451); dam, H. M. B. 37.

Belle, H. M. Bottum 321—Yeaned, 1881; bred by H. M. B.; sire, Blocky (451); dam, H. M. B. 39.

Long Wool, H. M. Bottum 322—Yeaned, 1881; bred by H. M. B.; sire, Little Woolly (384); dam, H. M. B. 83.

Nora, H. M. Bottum 323—Yeaned, 1881; bred by H. M. B.; sire, Blocky (451); dam, H. M. B. 50.

Pet, H. M. Bottum 324—Yeaned, 1881; bred by H. M. B.; sire, Little Woolly (384); dam, H. M. B. 43.

Forty-six, H. M. Bottum 325—Yeaned, 1881; bred by H. M. B.; sire, Henry 1st (538); dam, H. M. B. 46.

Isabella, H. M. Bottum 326—Yeaned, 1881; bred by H. M. B.; sire, Blocky (451); dam, H. M. B. 38.

Forty-seven, H. M. Bottum 327—Yeaned, 1881; bred by H. M. B.; sire, Beau (303); dam, H. M. B. 47.

Fifty-two, H. M. Bottum 328—Yeaned, 1881; bred by H. M. B.; sire, Peerless (641); dam, H. M. B. 52.

Woolly Head, H. M. Bottum 329—Yeaned, 1881; bred by H. M. B.; sire, Blocky (451); dam, H. M. B. 44.

Twenty-two, H. M. Bottum 330—Yeaned, 1881; bred by H. M. B.; sire, Henry 1st (538); dam, H. M. B. 63.

Daisy, H. M. Bottum 331—Yeaned, 1881; bred by H. M. B.; sire, Henry 1st (538); dam, H. M. B. 141.

Five, H. M. Bottum 332—Yeaned, 1881; bred by H. M. B.; sire, Blocky (451); dam, H. M. B. 131.

Fine Wool, H. M. Bottum 333—Yeaned, 1881; bred by H. M. B.; sire, Blocky (451); dam, H. M. B. 61.

Minnie, H. M. Bottum 334—Yeaned, 1881; bred by H. M. B.; sire, Little Woolly 2d (549); dam, H. M. B. 62.

Long Wool, H. M. Bottum 335—Yeaned, 1881; bred by H. M. B.; sire, Blocky (451); dam, H. M. B. 4.

Henrietta, H. M. Bottum 336—Yeaned, 1881; bred by H. M. B.; sire, Little Woolly 2d (549); dam, H. M. B. 184.

Daisy, H. M. Bottum 337—Yeaned, 1881; bred by H. M. B.; sire, Henry 1st (538); dam, H. M. B. 34.

Thirty, H. M. Bottum 338—Yeaned, 1881; bred by H. M. B.; sire, Blocky (451); dam, H. M. B. 30.

Pet, H. M. Bottum 361—Yeaned, 1882; bred by H. M. B.; sire, Jason (381); dam, H. M. B. 129.

Beauty, H. M. Bottum 362—Yeaned, 1882; bred by H. M. B.; sire, Jason (381); dam, H. M. B. 59.

Pet, H. M. Bottum 363—Yeaned, 1882; bred by H. M. B.; sire, Jason (381); dam, H. M. B. 179.

Minnie, H. M. Bottum 364—Yeaned, 1882; bred by H. M. B.; sire, Little Woolly (384); dam, H. M. B. 49.

Minnie, H. M. Bottum 366—Yeaned, 1882; bred by H. M. B.; sire, Little Woolly (384); dam, H. M. B. 42.

Forty-five, H. M. Bottum 367—Yeaned, 1882; bred by H. M. B.; sire, Little Woolly (384); dam, H. M. B. 77.

Daisy, H. M. Bottum 368—Yeaned, 1882; bred by H. M. B.; sire, Duffy (460); dam, H. M. B. 34.

Minnie, H. M. Bottum 369—Yeaned, 1882; bred by H. M. B.; sire, Little Woolly 2d (549); dam, H. M. Bottum 272.

Henrietta, H. M. Bottum 370—Yeaned, 1882; bred by H. M. B.; sire, Little Woolly 2d (549); dam, H. M. B. 73.

Eight, H. M. Bottum 371—Yeaned, 1882; bred by H. M. B.; sire, Little Woolly 2d (549); dam, H. M. Bottum 266.

Henrietta, H. M. Bottum 372—Yeaned, 1882; bred by H. M. B.; sire, H. M. Bottum 237 (580); dam, H. M. B. 168.

Henrietta, H. M. Bottum 373—Yeaned, 1882; bred by H. M. B.; sire, H. M. Bottum 237 (580); dam, H. M. B. 184.

Peerless, H. M. Bottum 374—Yeaned, 1882; bred by H. M. B.; sire, H. M. Bottum 237 (580); dam, H. M. B. 55.

Daisy, H. M. Bottum 375—Yeaned, 1882; bred by H. M. B.; sire, Jay (583); dam, H. M. B. 141.

Woolly, H. M. Bottum 376—Yeaned, 1882; bred by H. M. B.; sire, Ajax (570); dam, H. M. B. 136.

Isabella, H. M. Bottum 378—Yeaned, 1882; bred by H. M. B.; sire, Blocky (451); dam, H. M. B. 38.

Forty-five, H. M. Bottum 379—Yeaned, 1882; bred by H. M. B.; sire, Blocky (451); dam, H. M. B. 45.

Long Wool, H. M. Bottum 380—Yeaned, 1882; bred by H. M. B.; sire, Blocky (451); dam, H. M. B. 132.

Forty-seven, H. M. Bottum 381—Yeaned, 1882; bred by H. M. B.; sire, Blocky (451); dam, H. M. B. 47.

Isabella, H. M. Bottum 382—Yeaned, 1882; bred by H. M. B.; sire, Blocky (451); dam, H. M. B. 137.

Fine Wool, H. M. Bottum 383—Yeaned, 1882; bred by H. M. B.; sire, Blocky (451); dam, H. M. B. 61.

Woolly, H. M. Bottum 384—Yeaned, 1882; bred by H. M. B.; sire, Blocky (451); dam, H. M. B. 32.

Betty, H. M. Bottum 385—Yeaned, 1882; bred by H. M. B.; sire, Duffy (460); dam, H. M. Bottum 274.

Fifty-two, H. M. Bottum 386—Yeaned, 1882; bred by H. M. B.; sire, Ajax (570); dam, H. M. Bottum 215.

Crook, H. M. Bottum 387—Yeaned, 1882; bred by H. M. B.; sire, Blocky (451); dam, H. M. Bottum 221.

Betty, H. M. Bottum 388—Yeaned, 1882; bred by H. M. B.; sire, Blocky (451); dam, H. M. B. 56.

Isabella, H. M. Bottum 389—Yeaned, 1882; bred by H. M. B.; sire, Blocky (451); dam, H. M. Bottum 252.

Daisy, H. M. Bottum 390—Yeaned, 1882; bred by H. M. B.; sire, Ajax (570); dam, H. M. B. 195.

Minnie, H. M. Bottum 391—Yeaned, 1882; bred by H. M. B.; sire, Blocky (451); dam, H. M. B. 33.

Long Wool, H. M. Bottum 501—Yeaned, 1883; bred by H. M. B.; sire, Henry 3d (704); dam, H. M. B. 83.

Minnie, H. M. Bottum 502—Yeaned, 1883; bred by H. M. B.; sire, Little Woolly (384); dam, H. M. B. 42.

Long Wool, H. M. Bottum 503—Yeaned, 1883; bred by H. M. B.; sire, Blocky (451); dam, H. M. B. 132.

Long Wool, H. M. Bottum 504—Yeaned, 1883; bred by H. M. B.; sire, H. M. Bottum 284 (671); dam, H. M. B. 36.

Belle, H. M. Bottum 505—Yeaned, 1883; bred by H. M. B.; sire, Henry 3d (704); dam, H. M. B. 39.

Peerless, H. M. Bottum 506—Yeaned, 1883; bred by H. M. B.; sire, Henry 3d (704); dam, H. M. B. 55.

Pet, H. M. Bottum 507—Yeaned, 1883; bred by H. M. B.; sire, H. M. Bottum 284 (671); dam, H. M. B. 43.

Forty-five, H. M. Bottum 508—Yeaned, 1883; bred by H. M. B.; sire, Little Woolly (384); dam, H. M. B. 77.

Beauty, H. M. Bottum 509—Yeaned 1883; bred by H. M. B.; sire, Henry 3d (704); dam, H. M. B. 59.

Minnie, H. M. Bottum 510—Yeaned, 1883; bred by H. M. B.; sire, Henry 3d (704); dam, H. M. Bottum 253.

Minnie, H. M. Bottum 511—Yeaned, 1883; bred by H. M. B.; sire, Little Woolly (384); dam, H. M. B. 62.

Fine Wool, H. M. Bottum 512—Yeaned, 1883; bred by H. M. B.; sire, Henry 3d (704); dam, H. M. Bottum 208.

Pet, H. M. Bottum 513—Yeaned, 1883; bred by H. M. B.; sire, Henry 3d (704); dam, H. M. B. 179.

Henrietta, H. M. Bottum 514—Yeaned, 1883; bred by H. M. B.; sire, Henry 3d (704); dam, H. M. B. 184.

Fine Wool, H. M. Bottum 516—Yeaned, 1883; bred by H. M. B.; sire, Blocky (451); dam, H. M. B. 61.

Pet, H. M. Bottum 517—Yeaned, 1883; bred by H. M. B.; sire, Blocky (451); dam, H. M. Bottum 267.

Eight, H. M. Bottum 518—Yeaned, 1883; bred by H. M. B.; sire, Henry 3d (704); dam, H. M. B. 54.

Pet, H. M. Bottum 519—Yeaned, 1883; bred by H. M. B.; sire, Henry 3d (704); dam, H. M. B. 129.

H. M. Bottum 520—Yeaned, 1883; bred by H. M. B.; sire, Henry 3d (704); dam, H. M. Bottum 254.

H. M. Bottum 521—Yeaned, 1883; bred by H. M. B.; sire, H. M. Bottum 284 (671); dam, H. M. Bottum 209.

Forty-seven, H. M. Bottum 522—Yeaned, 1883; bred by H. M. B.; sire, Henry 3d (704); dam, H. M. Bottum 256.

Forty, H. M. Bottum 523—Yeaned, 1883; bred by H. M. B.; sire, Henry 3d (704); dam, H. M. B. 40.

Henrietta, H. M. Bottum 524—Yeaned, 1883; bred by H. M. B.; sire, Henry 3d (704); dam, H. M. B. 73.

Crook, H. M. Bottum 525—Yeaned, 1883; bred by H. M. B.; sire, Blocky (451); dam, H. M. B. 75.

Daisy, H. M. Bottum 526—Yeaned, 1883; bred by H. M. B.; sire, Blocky (451); dam, H. M. B. 195.

Henrietta, H. M. Bottum 527—Yeaned, 1883; bred by H. M. B.; sire, Blocky (451); dam, H. M. Bottum 251.

Crook, H. M. Bottum 528—Yeaned, 1883; bred by H. M. B.; sire, Henry 3d (704); dam, H. M. Bottum 221.

Betty, H. M. Bottum 529—Yeaned, 1883; bred by H. M. B.; sire, Blocky (451); dam, H. M. Bottum 275.

Eight, H. M. Bottum 530—Yeaned, 1883; bred by H. M. B.; sire, Blocky (451); dam, H. M. Bottum 266.

Crook, H. M. Bottum 531—Yeaned, 1883; bred by H. M. B.; sire, Blocky (451); dam, H. M. Bottum 277.

Woolly, H. M. Bottum 532—Yeaned, 1883; bred by H. M. B.; sire, H. M. Bottum 282 (669); dam, H. M. Bottum 269.

H. M. Bottum 533, in place of 377, lost—Yeaned, 1882; bred by H. M. B.; sire, Blocky (451); dam, H. M. B. 38.

H. M. Bottum 534—Yeaned, 1884; bred by H. M. B.; sire, Blocky (451); dam, H. M. B. 83.

H. M. Bottum 535—Yeaned, 1884; bred by H. M. B.; sire, Blocky (451); dam, H. M. B. 37.

H. M. Bottum 536—Yeaned, 1884; bred by H. M. B.; sire, Blocky (451); dam, H. M. Bottum 267.

H. M. Bottum 537—Yeaned, 1884; bred by H. M. B.; sire, Blocky (451); dam, H. M. Bottum 264.

H. M. Bottum 538—Yeaned, 1884; bred by H. M. B.; sire, Henry 3d (704); dam, H. M. Bottum 254.

H. M. Bottum 539—Yeaned, 1884; bred by H. M. B.; sire, Henry 3d (704); dam, H. M. Bottum 268.

H. M. Bottum 540—Yeaned, 1881; bred by H. M. B.; sire, Henry 3d (704); dam, H. M. Bottum 208.

H. M. Bottum 541—Yeaned, 1884; bred by H. M. B.; sire, Henry 3d (704); dam, H. M. B. 50.

H. M. Bottum 542—Yeaned, 1884; bred by H. M. B.; sire, Henry 3d (704); dam, H. M. Bottum 326.

H. M. Bottum 543—Yeaned, 1884; bred by H. M. B.; sire, Henry 3d (704); dam, H. M. Bottum 204.

H. M. Bottum 544—Yeaned, 1884; bred by H. M. B.; sire, Henry 3d (704); dam, H. M. Bottum 207.

H. M. Bottum 545—Yeaned, 1884; bred by H. M. B.; sire, Henry 3d (704); dam, H. M. B. 168.

H. M. Bottum 546—Yeaned, 1884; bred by H. M. B.; sire, Henry 3d (704); dam, H. M. Bottum 206.

H. M. Bottum 547—Yeaned, 1884; bred by H. M. B.; sire, Henry 3d (704); dam, H. M. Bottum 253.

H. M. Bottum 548—Yeaned, 1884; bred by H. M. B.; sire, Henry 3d (704); dam, H. M. B. 132.

H. M. Bottum 549—Yeaned, 1884; bred by H. M. B.; sire, Henry 3d (704); dam, H. M. B. 184.

H. M. Bottum 550—Yeaned, 1884; bred by H. M. B.; sire, H. M. Bottum's 284 (671); dam, H. M. B. 48.

H. M. Bottum 551—Yeaned, 1884; bred by H. M. B.; sire, H. M. Bottum's 284 (671); dam, H. M. B. 172.

H. M. Bottum 552—Yeaned, 1884; bred by H. M. B.; sire, H. M. Bottum 284 (671); dam, H. M. B. 133.

H. M. Bottum 553—Yeaned, 1884; bred by H. M. B.; sire, Henry 3d (704); dam, H. M. Bottum 274.

H. M. Bottum 554—Yeaned, 1884; bred by H. M. B.; sire, Henry 3d (704); dam, H. M. Bottum 222.

H. M. Bottum 555—Yeaned, 1884; bred by H. M. B.; sire, H. M. Bottum 340 (890); dam, H. M. Bottum 317.

H. M. Bottum 556—Yeaned, 1884; bred by H. M. B.; sire, Blocky (451); dam, H. M. Bottum 220.

H. M. Bottum 557—Yeaned, 1884; bred by H. M. B.; sire, Blocky (451); dam, H. M. B. 75.

Pedigrees of Rams.

H. M. B. 88, 109, 111, 120, 150, 183, 194; H. M. Bottum 225, 234, 236, 237, 250, 283, 284, found in list of Stock Rams.

H. M. Bottum 285—Yeaned, 1881; bred by H. M. B.; sire, Blocky (451); dam, H. M. B. 35.

H. M. Bottum 286—Yeaned, 1881; bred by H. M. B.; sire, Little Woolly (384); dam, H. M. B. 24.

H. M. Bottum 287—Yeaned, 1881; bred by H. M. B.; sire, Blocky (451); dam, H. M. B. 32.

H. M. Bottum 288—Yeaned, 1881; bred by H. M. B.; sire, Blocky (451); dam, H. M. B. 130.

H. M. Bottum 289—Yeaned, 1881; bred by H. M. B.; sire, Little Woolly (384); dam, H. M. B. 48.

H. M. Bottum 290—Yeaned, 1881; bred by H. M. B.; sire, Little Woolly (384); dam, H. M. B. 179.

H. M. Bottum 291—Yeaned, 1881; bred by H. M. B.; sire, Blocky (451); dam, H. M. B. 55.

H. M. Bottum 292—Yeaned, 1881; bred by H. M. B.; sire, Little Woolly (384); dam, H. M. B. 36.

H. M. Bottum 293—Yeaned, 1881; bred by H. M. B.; sire, Little Woolly (384); dam, H. M. B. 129.

H. M. Bottum 294—Yeaned, 1881; bred by H. M. B.; sire, Blocky (451); dam, H. M. B. 51.

H. M. Bottum 295—Yeaned, 1881; bred by H. M. B.; sire, Blocky (451); dam, H. M. B. 168.

H. M. Bottum 296—Yeaned, 1881; bred by H. M. B.; sire, Henry 1st (538); dam, H. M. B. 19.

H. M. Bottum 297—Yeaned, 1881; bred by H. M. B.; sire, H. M. B. 194; (534); dam, H. M. B. 136.

H. M. Bottum 298—Yeaned, 1881; bred by H. M. B.; sire, Henry 1st (538); dam, H. M. B. 132.

H. M. Bottum 299—Yeaned, 1881; bred by H. M. B.; sire, Blocky (451); dam, H. M. B. 30.

H. M. Bottum 300—Yeaned, 1881; bred by H. M. B.; sire, Blocky (451); dam, H. M. B. 87.

H. M. Bottum 301—Yeaned, 1881; bred by H. M. B.; sire, Blocky (451); dam, H. M. B. 54.

H. M. Bottum 302—Yeaned, 1881; bred by H. M. B.; sire, Little Woolly (384); dam, H. M. B. 42.

H. M. Bottum 303—Yeaned, 1881; bred by H. M. B.; sire, Little Woolly 2d (549); dam, H. M. B. 40.

H. M. Bottum 304—Yeaned, 1881; bred by H. M. B.; sire, Little Woolly (384); dam, H. M. B. 84.

H. M. Bottum 305—Yeaned, 1881; bred by H. M. B.; sire, Beau (303); dam, H. M. B. 33.

H. M. Bottum 306—Yeaned, 1881; bred by H. M. B.; sire, Little Woolly 2d (549); dam, H. M. B. 139.

H. M. Bottum 308—Yeaned, 1881; bred by H. M. B.; sire, Blocky (451); dam, H. M. B. 147.

H. M. Bottum 309—Yeaned, 1881; bred by H. M. B.; sire, Duffy(460); dam, H. M. Bottum 274.

H. M. Bottum 310—Yeaned, 1881; bred by H. M. B.; sire, Blocky (451); dam, H. M. Bottum 275.

H. M. Bottum 311—Yeaned, 1881; bred by H. M. B.; sire, Blocky (451); dam, H. M. B. 56.

H. M. Bottum 312—Yeaned, 1881; bred by H. M. B.; sire, Blocky (451); dam, H. M. Bottum 221.

H. M. Bottum 313—Yeaned, 1881; bred by H. M. B.; sire, Blocky (451); dam, H. M. B. 80.

H. M. Bottum 314—Yeaned, 1881; bred by H. M. B.; sire, Little Woolly 2d (549); dam, H. M. Bottum 222.

H. M. Bottum 315—Yeaned, 1881; bred by H. M. B.; sire, Little Woolly 2d (549); dam, H. M. Bottum 218.

H. M. Bottum 316—Yeaned, 1881; bred by H. M. B.; sire, Blocky (451); dam, H. M. B. 31.

H. M. Bottum 340, 397, pedigrees found in list of Stock Rams.

H. M. Bottum 399—Yeaned, 1883; bred by H. M. B.; sire, Little Woolly (384); dam, H. M. Bottum 206.

H. M. Bottum 400—Yeaned, 1883; bred by H. M. B.; sire, Blocky (451); dam, H. M. B. 37.

H. M. Bottum 401—Yeaned, 1883; bred by H. M. B.; sire, Henry 3d (704); dam, H. M. B. 168.

H. M. Bottum 402—Yeaned, 1883; bred by H. M. B.; sire, H. M. Bottum 284 (671); dam, H. M. B. 131.

H. M. Bottum 403—Yeaned, 1883; bred by H. M. B.; sire, Henry 3d (704); dam, H. M. Bottum 264.

H. M. Bottum 404—Yeaned, 1883; bred by H. M. B.; sire, H. H. Bottum 284 (671); dam, H. M. B. 36.

H. M. Bottum 405—Yeaned, 1883; bred by H. M. B.; sire, Henry 3d (704); dam, H. M. B. 136.

H. M. Bottum 406—Yeaned, 1883; bred by H. M. B.; sire, Henry 3d (704); dam, H. M. B. 141.

H. M. Bottum 407—Yeaned, 1883; bred by H. M. B.; sire, Henry 3d (704); dam, H. M. Bottum 268.

H. M. Bottum 408—Yeaned, 1883; bred by H. M. B.; sire, Blocky (451); dam, H. M. B. 47.

H. M. Bottum 409—Yeaned, 1883; bred by H. M. B.; sire, H. M. Bottum 284 (671); dam, H. M. B. 172.

H. M. Bottum 410—Yeaned, 1883; bred by H. M. B.; sire, Blocky (451); dam, H. M. B. 87.

H. M. Bottum 411—Yeaned, 1883; bred by H. M. B.; sire, Henry 3d (704); dam, H. M. B. 147.

H. M. Bottum 412—Yeaned, 1883; bred by H. M. B.; sire, Henry 3d (704); dam, H. M. Bottum 255.

H. M. Bottum 413—Yeaned, 1883; bred by H. M. B.; sire, Henry 3d (704); dam, H. M. B. 44.

H. M. Bottum 414—Yeaned, 1883; bred by H. M. B.; sire, Blocky (451); dam, H. M. B. 50.

H. M. Bottum 415—Yeaned, 1883; bred by H. M. B.; sire, Henry 3d (704); dam, H. M. Bottum 274.

H. M. Bottum 416—Yeaned, 1883; bred by H. M. B.; sire, Henry 3d (704); dam, H. M. Bottum 218.

H. M. Bottum 417—Yeaned, 1883; bred by H. M. B.; sire, Henry 3d (704); dam, H. M. Bottum 215.

H. M. Bottum 419—Yeaned, 1883; bred by H. M. B.; sire, Duffy (460); dam, H. M. B. 34.

H. M. Bottum 420—Yeaned, 1883; bred by H. M. B.; sire, Blocky (451); dam, H. M. Bottum 257.

H. M. Bottum 423—Yeaned, 1883; bred by H. M. B.; sire, Ajax (570); dam, H. M. Bottum 260.

H. M. Bottum 424—Yeaned, 1883; bred by H. M. B.; sire, Blocky (451); dam, H. M. B. 183.

H. M. Bottum 425—Yeaned, 1884; bred by H. M. B.; sire, H. M. Bottum 340 (890); dam, H. M. B. 141.

H. M. Bottum 426—Yeaned, 1884; bred by H. M. B.; sire, H. M. Bottum 340 (890); dam, H. M. B. 129.

H. M. Bottum 427—Yeaned, 1884; bred by H. M. B.; sire, H. M. Bottum 340 (890); dam, H. M. B. 52.

H. M. Bottum 428—Yeaned, 1884; bred by H. M. B.; sire, H. M. Bottum 340 (890); dam, H. M. Bottum 324.

H. M. Bottum 429—Yeaned, 1884; bred by H. M. B.; sire, Henry 3d (704); dam, H. M. Bottum 254.

H. M. Bottum 430—Yeaned, 1884; bred by H. M. B.; sire, Henry 3d (704); dam, H. M. Bottum 256.

H. M. Bottum 431—Yeaned, 1884; bred by H. M. B.; sire, Henry 3d (704); dam, H. M. Bottum 364.

H. M. Bottum 432—Yeaned, 1884; bred by H. M. B.; sire, Henry 3d (704); dam, H. M. B. 179.

H. M. Bottum 433—Yeaned, 1884; bred by H. M. B.; sire, Henry 3d (704); dam, H. M. Bottum 206.

H. M. Bottum 434—Yeaned, 1884; bred by H. M. B.; sire, Henry 3d (704); dam, H. M. B. 87.

H. M. Bottum 435—Yeaned, 1884; bred by H. M. B; sire, Henry 3d (704); dam, H. M. B. 55.

H. M. Bottum 436—Yeaned, 1884; bred by H. M. B.; sire, Henry 3d (704); dam, H. M. B. 44.

H. M. Bottum 437—Yeaned, 1884; bred by H. M. B.; sire, Henry 3d (704); dam, H. M. B. 39.

H. M. Bottum 438—Yeaned, 1884; bred by H. M. B.; sire, Henry 3d (704); dam, H. M. Bottum 255.

H. M. Bottum 439—Yeaned, 1884; bred by H. M. B.; sire, Henry 3d (704); dam, H. M. B. 147.

H. M. Bottum 440—Yeaned, 1884; bred by H. M. B.; sire, H. M. Bottum 284 (671); dam, H. M. Bottum 209.

H. M. Bottum 441—Yeaned, 1884; bred by H. M. B.; sire, H. M. Bottum 284 (671); dam, H. M. Bottum 321.

H. M. Bottum 442—Yeaned, 1884; bred by H. M. B.; sire, H. M. Bottum 284 (671); dam, H. M. B. 131.

H. M. Bottum 443—Yeaned, 1884; bred by H. M. B.; sire, Blocky (451); dam, H. M. Bottum 320.

H. M. Bottum 444—Yeaned, 1884; bred by H. M. B.; sire, H. M. Bottum 397 (891); dam, H. M. Bottum 330.

H. M. Bottum 445—Yeaned, 1884; bred by H. M. B.; sire, Henry 3d (704); dam, H. M. Bottum 275.

H. M. Bottum 446—Yeaned, 1884; bred by H. M. B.; sire, Henry 3d (704); dam, H. M. Bottum 221.

H. M. Bottum 447—Yeaned, 1884; bred by H. M. B.; sire, Henry 3d (704); dam, H. M. Bottum 218.

H. M. Bottum 448—Yeaned, 1884; bred by H. M. B.; sire, Blocky (451); dam, H. M. Bottum 251.

H. M. Bottum 449—Yeaned, 1884; bred by H. M. B.; sire, Henry 3d (704) dam, H. M. B. 195.

H. M. Bottum 450—Yeaned, 1884; bred by H. M. B.; sire, Henry 3d (704); dam, H. M. Bottum 252.

DANIEL B. BUELL,

Orwell, Addison Co., Vt. (P. O., Sudbury, Vt.), seven miles from Brandon Station, on the Rutland division, Central Vermont R. R., and five miles from Orwell Station, on the Addison R. R.

FLOCK No. 5,

Containing Twenty-Two Rams,

Labeled and numbered R. J. Smith 93, 117; D. B. Buell 1 to 20.

One Hundred and Two Ewes,

Labeled same as rams—R. J. Smith 16 to 18, 21, 22, 23, 25 to 30, 32, 33, 35, 37, 38, 40, 42, 44, 56, 57, 60, 62, 64, 66, 68, 101 to 108; D. B. Buell 29 to 95.

Lambs of 1880.

Rams—D. B. Buell 21 to 36.
Ewes—D. B. Buell 96 to 111.

Lambs of 1881.

Rams—D. B. Buell 37 to 61.
Ewes—D. B. Buell 112 to 150.

Lambs of 1882.

Rams—D. B. Buell 62 to 70, 72 to 81.
Ewes—D. B. Buell 151 to 162, 164 to 169, 171 to 176.

Lambs of 1883.

Rams—D. B. Buell 401 to 421.
Ewes—D. B. Buell 177 to 204.

Lambs of 1884.

Rams—D. B. Buell 422 to 438.
Ewes—D. B. Buell 205 to 224.

Sales.

Rams—D. B. Buell 1, 2, 3, 15, 26, 28, 29, 32, 33 to A. H. Gillingham, Eagle Pass, Texas; D. B. Buell 5 to William Bennett, Unadilla, Mich.; D. B. Buell 16 to J. F. Daniel, Unadilla, Mich.; D. B. Buell 9, 14, 18, 19 to Oliver Severance, Middlebury, Vt.; R. J. Smith 117, D. B. Buell 27 to Henry W. Hammond, Middlebury, Vt.; D. B. Buell 22, 30, 31, 38, 40, 45, 46, 50, 61 to Henry Burns, Texas; D. B. Buell 59 to C. R. Jones, Hubbardton, Vt.; D. B. Buell 37, 41, 43, 47, 49, 54, 56, 58 to Caswell & Francis, Concho Co., Texas; D. B. Buell 57, 60, 62, 64, 65, 70, 71, 72, 76, 77, 79, 80, 81 to F. D. Barton & Co.

Ewes—D. B. Buell 31, 37, 43, 54, 57, 61, 71, 80, 86, 94 to Gil. Pritchard, Pittsford, Vt.; R. J. Smith 56, 101, D. B. Buell 48, 49, 60, 72, 81, 85, 88, 89, 93 to F. H. Dean, West Cornwall, Vt.; D. B. Buell 127, 128, 133, 136 to D. C. Ketcham, Sudbury, Vt.; D. B. Buell 140, 142, 143, R. J. Smith 17, 30, 33, 37, 45, 48, 105 to R. J. Smith, Sudbury, Vt.; D. B. Buell 51, 59, 63, 64, 73, 90, 91, 105, R. J. Smith 23, 107 to Lyman W. Fish, Ira, Vt.; D. B. Buell 96, 99, 100, 101, 103, 104, 107 to 111 to Charles Sanford, Orwell, Vt.; D. B. Buell 97, 98, 102, 106 to Charles Kenyon, Center White Creek, N. Y.; D. B. Buell 74, 77, 78 to E. D. Griswold, Orwell, Vt.; D. B. Buell 76 to George L. Griswold, Orwell, Vt.; D. B. Buell 122, 125, 130, 132, 135, 148 to Henry Thorp, Charlotte, Vt.; D. B. Buell 113 to S. G. Holyoke & Son, St. Albans, Vt.; D. B. Buell 112, 114 to 121, 123, 124, 126, 129, 131, 134, 137, 138, 139, 141, 144, 145, 147, 149, 150 to George Hammond, Middlebury, Vt.; R. J. Smith 21, 26, 38, 60, 62, 68, 108 and D. B. Buell 38, 39, 65, 69, 70, 157, 160, 164 to Chas. Bucklin, Sudbury, Vt.

Deaths.

Rams—D. B. Buell 26; R. J. Smith 93.
Ewes—D. B. Buell 41, 44, 64; R. J. Smith 18, 27, 32, 35, 57, 102.

ORIGIN AND HISTORY OF FLOCK.

This flock was founded by the purchase, in 1862, of four ewes from W. R. Sanford; in 1871, twelve ewes were purchased from the same flock, and in 1874, thirteen more, after its sale to L. J. Orcutt. In 1873, four ewes were purchased from John Towle, and, in 1881, the entire flock of R. J. Smith. The Towle sheep and their stock has all been sold out, as the transfers will show.

Rams Used.

Those bred by Rollin Gleason, George Hammond, R. J. Smith, J. W. Buell, W. R. Sanford and those bred within the flock.

Pedigrees of Ewes.

R. J. Smith 16—Yeaned, 1876; bred by R. J. S.; sire, Hugo (313); dam bred by R. J. S.

R. J. Smith 17—Yeaned, 1874; bred by R. J. S.; sire, Old Black (155); dam bred by R. J. S.

R. J. Smith 18—Yeaned, 1874; bred by R. J. S.; sire, Cromwell (112); dam bred by R. J. S.

R. J. Smith 21—Yeaned, 1875; bred by R. J. S.; sire, Old Black (155); dam bred by R. J. S.

R. J. Smith 22—Yeaned, 1876; bred by R. J. S.; sire, Old Black (155); dam bred by R. J. S.

R. J. Smith 23—Yeaned, 1874; bred by R. J. S.; sire, Cromwell (112); dam bred by R. J. S.

R. J. Smith 25—Yeaned, 1874; bred by R. J. S.; sire, Old Black (155); dam bred by R. J. S.

R. J. Smith 26—Bred by R. J. S.; sire, Old Black (155); dam bred by R. J. S.

R. J. Smith 27—Yeaned, 1874; bred by R. J. S.; sire, Old Black (155); dam bred by R. J. S.

R. J. Smith 28—Yeaned, 1876; bred by R. J. S.; sire, Old Black (155); dam bred by R. J. S.

R. J. Smith 29—Yeaned, 1875; bred by R. J. S.; sire, Old Black (155); dam bred by R. J. S.

R. J. Smith 30—Yeaned, 1874; bred by R. J. S.; sire, Old Black (155); dam bred by R. J. S.

R. J. Smith 32—Yeaned, 1876; bred by R. J. S.; sire, Old Black (155); dam bred by R. J. S.

R. J. Smith 33—Yeaned, 1874; bred by R. J. S.; sire, Old Black (155); dam bred by R. J. S.

R. J. Smith 35—Yeaned, 1876; bred by R. J. S.; sire, Old Black (155); dam bred by R. J. S.

R. J. Smith 37—Bred by R. J. S.; sire, Old Black (155); dam bred by R. J. S.

R. J. Smith 38—Bred by R. J. S.; sire, Old Black (155); dam bred by R. J. S.

R. J. Smith 40—Yeaned, 1875; bred by R. J. S.; sire, Old Black (155); dam bred by R. J. S.

R. J. Smith 41—Yeaned, 1878; bred by R. J. S.; sire, Cromwell (112); dam bred by R. J. S.; 2d dam, Old Greasy, bred by R. J. S.

R. J. Smith 42—Yeaned, 1878; bred by R. J. S.; sire, Hugo (313); dam bred by R. J. S.

R. J. Smith 43—Bred by R. J. S.; sire, Old Black (155); dam bred by R. J. S.

R. J. Smith 44—Yeaned, 1875; bred by R. J. S.; sire, Hugo (313); dam bred by R. J. S.

R. J. Smith 45—Bred by R. J. S.; sire, Old Black (155); dam bred by R. J. S.

R. J. Smith 46—Bred by R. J. S.; sire and dam bred by R. J. S.

R. J. Smith 47—Yeaned, 1875; bred by R. J. S.; sire, Hugo (313); dam bred by R. J. S.

R. J. Smith 48—Bred by R. J. S.; sire, Hugo (313); dam bred by R. J. S.

R. J. Smith 49—Yeaned, 1877; bred by R. J. S.; sire, Old Black (155); dam bred by R. J. S.

R. J. Smith 56—Yeaned, 1877; bred by R. J. S.; sire, Hugo (313); dam bred by R. J. S.

R. J. Smith 57—Bred by R. J. S.; sire, Hugo (313); dam bred by R. J. S.

R. J. Smith 60—Yeaned, 1878; bred by R. J. S.; sire, Long Wool (215); dam bred by R. J. S.

R. J. Smith 62—Yeaned, 1878; bred by R. J. S.; sire, Hugo (313); dam bred by R. J. S.

R. J. Smith 64—Yeaned, 1879; bred by R. J. S.; sire, Hugo (313); dam bred by R. J. S.

R. J. Smith 66, 68—Yeaned, 1877; bred by R. J. S.; sire, Long Wool (215); dams bred by R. J. S.

R. J. Smith 101—Yeaned, 1879; bred by R. J. S.; sire, Hugo (313); dam bred by R. J. S.

R. J. Smith 102—Yeaned, 1878; bred by R. J. S.; sire, Hugo (313); dam bred by R. J. S.

R. J. Smith 103 to 107—Yeaned, 1879; bred by R. J. S.; sire, Hugo (313); dams bred by R. J. S.

R. J. Smith 108—Bred by R. J. S.; sire, Hugo (313); dam bred by R. J. S.

D. B. Buell 29 to 32—Bred by D. B. B.; sire, Buell's Sanford (80); dams bred by W. R. Sanford.

D. B. Buell 33—Bred by D. B. B.; sire, Salinus (234); dam bred by W. R. Sanford.

D. B. Buell 34—Bred by D. B. B.; sire, Buell's Sanford (80); dam bred by W. R. Sanford.

D. B. Buell 35—Bred by D. B. B.; sire, Salinus (234); dam bred by W. R. Sanford.

D. B. Buell 36—Bred by W. R. Sanford; sire and dam bred by W. R. S.

D. B. Buell 37, 38—Bred by D. B. B.; sire, Salinus (234); dams bred by W. R. Sanford.

D. B. Buell 39 to 42—Yeaned, 1872; bred by D. B. B.; sire, Salinus (234); dams bred by W. R. Sanford.

D. B. Buell 43—Yeaned, 1873; bred by D. B. B.; sire, Salinus (234); dam bred by W. R. Sanford.

D. B. Buell 44—Bred by W. R. Sanford; sire and dam bred by W. R. S.

D. B. Buell 45, 46, 47—Yeaned, 1873; bred by D. B. B.; sire, Salinus (234); dams bred by W. R. Sanford.

D. B. Buell 48 to 53—Bred by D. B. B.; sire, Salinus (234); dams bred by W. R. Sanford.

D. B. Buell 54—Bred by John Towle; sire and dam bred by J. T.

D. B. Buell 55—Yeaned, 1875; bred by D. B. B.; sire, D. B. Buell's 1 (277); dam bred by W. R. Sanford.

D. B. Buell 56—Yeaned, 1875; bred by D. B. B.; sire, D. B. Buell 1 (277); dam, D. B. Buell 31.

D. B. Buell 57—Bred by John Towle; sire and dam bred by J. T.

D. B. Buell 58—Yeaned, 1875; bred by D. B. B.; sire, D. B. Buell 1 (277); dam, bred by W. R. Sanford; sire, Kilpatrick (134).

D. B. Buell 59—Yeaned, 1876; bred by D. B. B.; sire, D. B. Buell 1 (277); dam bred by W. R. Sanford.

D. B. Buell 60—Yeaned, 1876; bred by D. B. B.; sire, D. B. Buell 1 (277); dam, D. B. Buell 36.

D. B. Buell 61—Bred by John Towle; sire and dam bred by J. T.

D. B. Buell 62—Yeaned, 1876; bred by D. B. B.; sire, D. B. Buell 1 (277); dam, D. B. Buell 35.

D. B. Buell 63—Bred by D. B. B.; sire, D. B. Buell 1 (277); dam, D. B. Buell 31.

D. B. Buell 64—Bred by John Towle; sire and dam bred by J. T.

D. B. Buell 65—Yeaned, 1876; bred by D. B. B.; sire, D. B. Buell 1 (277); dam, D. B. Buell 32.

D. B. Buell 66—Yeaned, 1877; bred by D. B. B.; sire, D. B. Buell 1 (277); dam, D. B. Buell 34.

D. B. Buell 67—Yeaned, 1877; bred by D. B. B.; sire, D. B. Buell 1 (277); dam, D. B. Buell 31.

D. B. Buell 68—Yeaned, 1877; bred by D. B. B.; sire, D. B. Buell 1 (277); dam, D. B. Buell 33.

D. B. Buell 69—Yeaned, 1877; bred by D. B. B.; sire, D. B. Buell 1 (277); dam, D. B. Buell 36.

D. B. Buell 70—Yeaned, 1877; bred by D. B. B.; sire, D. B. Buell 1 (277); dam bred by W. R. Sanford.

D. B. Buell 71—Yeaned, 1877; bred by D. B. B.; sire, D. B. Buell 1 (277); dam, D. B. Buell 35.

D. B. Buell 72—Yeaned, 1877; bred by D. B. B.; sire, D. B. Buell 1 (277); dam, D. B. Buell 45.

D. B. Buell 73—Yeaned, 1878; bred by D. B. B.; sire, D. B. Buell 1 (277); dam bred by D. B. Buell.

D. B. Buell 74—Yeaned, 1878; bred by D. B. B.; sire, D. B. Buell 1 (277); dam, D. B. Buell 36.

D. B. Buell 75 to 78—Yeaned, 1878; bred by D. B. B.; sire, D. B. Buell 1 (277); dams bred by D. B. Buell.

D. B. Buell 79—Yeaned, 1878; bred by D. B. B.; sire, D. B. Buell 1 (277); dam, D. B. Buell 38.

D. B. Buell 80, 81—Yeaned, 1878; bred by D. B. B.; sire, D. B. Buel 1 (277); dams bred by D. B. Buell.

D. B. Buell 82—Yeaned 1878; bred by D. B. B.; sire, D. B. Buell 1 (277); dam, D. B. Buell 32.

D. B. Buell 83—Yeaned, 1879; bred by D. B. B; sire, D. B. Buell 2 (325); dam, D. B. Buell 29.

D. B. Buell 84—Yeaned, 1879; bred by D. B. B.; sire, D. B. Buell 1 (277); dam, D. B. Buell 31.

D. B. Buell 85—Yeaned, 1879; bred by D. B. B.; sire, D. B. Buell 1 (277); dam, D. B. Buell 34.

D. B. Buell 86—Yeaned, 1879; bred by D. B. B.; sire, D. B. Buell 1 (277); dam, D. B. Buell 35.

D. B. Buell 87—Yeaned, 1879; bred by D. B. B.; sire, D. B. Buell 1 (277); dam, D. B. Buell 42.

D. B. Buell 88—Yeaned, 1879; bred by D. B. B.; sire, D. B. Buell 1 (277); dam, D. B. Buell 6.

D. B. Buell 89—Yeaned, 1879; bred by D. B. B.; sire, D. B. Buell 1 (277); dam, D. B. Buell 49.

D. B. Buell 90—Yeaned, 1879; bred by D. B. B.; sire, D. B. Buell 1 (277); dam, D. B. Buell 50.

D. B. Buell 91—Yeaned, 1879; bred by D. B. B.; sire, D. B. Buell 1 (277); dam, D. B. Buell 53.

D. B. Buell 92—Yeaned, 1879; bred by D. B. B.; sire, D. B. Buell 1 (277); dam, D. B. Buell 59.

D. B. Buell 93—Yeaned, 1879; bred by D. B. B.; sire, D. B. Buell 1 (277); dam, D. B. Buell 60.

D. B. Buell 94—Yeaned, 1879; bred by D. B. B.; sire, D. B. Buell 1 (277); dam, D. B. Buell 61.

D. B. Buell 95—Yeaned, 1879; bred by D. B. B.; sire, D. B. Buell 1 (277); dam, D. B. Buell 65.

D. B. Buell 96—Yeaned, 1880; bred by D. B. B.; sire, Don Juan (415); dam, D. B. Buell 29.

D. B. Buell 97—Yeaned, 1880; bred by D. B. B.; sire, Don Juan (415); dam, D. B. Buell 35.

D. B. Buell 98—(twin to D. B. Buell 97).

D. B. Buell 99—Yeaned, 1880; bred by D. B. B.; sire, D. B. Buell 1 (277); dam, D. B. Buell 36.

D. B. Buell 100—Yeaned, 1880; bred by D. B. B.; sire, Don Juan (415); dam, D. B. Buell 41.

D. B. Buell 101—Yeaned, 1880; bred by D. B. B.; sire, D. B. Buell 1 (277); dam, D. B. Buell 44.

D. B. Buell 102—Yeaned, 1880; bred by D. B. B.; sire, D. B. Buell 1 (277); dam, D. B. Buell 46.

D. B. Buell 103—Yeaned, 1880; bred by D. B. B.; sire, D. B. Buell 1 (277); dam, D. B. Buell 48.

D. B. Buell 104—Yeaned, 1880; bred by D. B. B.; sire, Don Juan (415); dam, D. B. Buell 49.

D. B. Buell 105—Yeaned, 1880; bred by D. B. B.; sire, D. B. Buell 1 (277); dam, D. B. Buell 50.

D. B. Buell 106—Yeaned, 1880; bred by D. B. B.; sire, J. W. Buell 2 (278); dam, D. B. Buell 51.

D. B. Buell 107—Yeaned, 1880; bred by D. B. B.; sire, Don Juan (415); dam, D. B. Buell 62.

D. B. Buell 108—Yeaned, 1880; bred by D. B. B.; sire, D. B. Buell 1 (277); dam, D. B. Buell 63.

D. B. Buell 109—Yeaned, 1880; bred by D. B. B.; sire, D. B. Buell 1 (277); dam, D. B. Buell 66.

D. B. Buell 110—Yeaned, 1880; bred by D. B. B.; sire, Don Juan (415); dam, D. B. Buell 68.

D. B. Buell 111—Yeaned, 1880; bred by D. B. B.; sire, D. B. Buell 1 (277); dam, D. B. Buell 70.

D. B. Buell 112—Yeaned, 1881; bred by D. B. B.; sire, Fortune (306); dam, D. B. Buell 32.

D. B. Buell 113—Yeaned, 1881; bred by D. B. B.; sire, Fortune (306); dam, D. B. Buell 34.

D. B. Buell 114—Yeaned, 1881; bred by D. B. B.; sire, Victor (565); dam, D. B. Buell 35.

D. B. Buell 115—Yeaned, 1881; bred by D. B. B.; sire, D. B. Buell 2 (325); dam, D. B. Buell 36.

D. B. Buell 116—Yeaned, 1881; bred by D. B. B.; sire, Fortune (306); dam, D. B. Buell 39.

D. B. Buell 117—Yeaned, 1881; bred by D. B. B.; sire, D. B. Buell 15 (512); dam, D. B. Buell 40.

D. B. Buell 118—Yeaned, 1881; bred by D. B. B.; sire, Victor (565); dam, D. B. Buell 41.

D. B. Buell 119—Yeaned, 1881; bred by D. B. B.; sire, Victor (565); dam, D. B. Buell 42.

D. B. Buell 120—Yeaned, 1881; bred by D. B. B.; sire, Victor (565); dam, D. B. Buell 44.

D. B. Buell 121—Yeaned, 1881; bred by D. B. B.; sire, D. B. Buell 3 (412); dam, D. B. Buell 46.

D. B. Buell 122—Yeaned, 1881; bred by D. B. B.; sire, D. B. Buell 3 (412); dam, D. B. Buell 50.

D. B. Buell 123—Yeaned, 1881; bred by D. B. B.; sire, Victor (565); dam, D. B. Buell 53.

D. B. Buell 124—Yeaned, 1881; bred by D. B. B.; sire, Victor (565); dam, D. B. Buell 55.

D. B. Buell 125—Yeaned, 1881; bred by D. B. B.; sire, Victor (565); dam, D. B. Buell 63.

D. B. Buell 126—Yeaned, 1881; bred by D. B. B.; sire, Victor (565); dam, D. B. Buell 70.

D. B. Buell 127—Yeaned, 1881; bred by D. B. B.; sire, D. B. Buell 3 (412); dam, D. B. Buell 73.

D. B. Buell 128—Yeaned, 1881; bred by D. B. B.; sire, D. B. Buell 2 (325); dam, D. B. Buell 75.

D. B. Buell 129—Yeaned, 1881; bred by D. B. B.; sire, D. B. Buell 15 (512); dam, D. B. Buell 76.

D. B. Buell 130—Yeaned, 1881; bred by D. B. B.; sire, D. B. Buell 15 (512); dam, D. B. Buell 77.

D. B. Buell 131—Yeaned, 1881; bred by D. B. B.; sire, D. B. Buell 15 (512); dam, D. B. Buell 79.

D. B. Buell 132—Yeaned, 1881; bred by D. B. B.; sire, Victor (565); dam, D. B. Buell 83.

D. B. Buell 133—Yeaned, 1881; bred by D. B. B.; sire, D. B. Buell 15 (512); dam, D. B. Buell 84.

D. B. Buell 134—Yeaned, 1881; bred by D. B. B.; sire, D. B. Buell 15 (512); dam, D. B. Buell 87.

D. B. Buell 135—Yeaned, 1881; bred by D. B. B.; sire, D. B. Buell 3 (412); dam, D. B. Buell 95.

D. B. Buell 136—Yeaned, 1881; bred by D. B. B.; sire, D. B. Buell 15 (512); dam, D. B. Buell 105.

D. B. Buell 137—Yeaned, 1881; bred by D. B. B.; sire, D. B. Buell 13 (450); dam, R. J. Smith 16.

D. B. Buell 138—Yeaned, 1881; bred by D. B. B.; sire, Victor (565); dam, R. J. Smith 18.

D. B. Buell 139—Yeaned, 1881; bred by D. B. B.; sire, Victor (565); dam, R. J. Smith 21.

D. B. Buell 141—Yeaned, 1881; bred by D. B. B.; sire, Victor (565); dam, R. J. Smith 26.

D. B. Buell 144—Yeaned, 1881; bred by D. B. B.; sire, Victor (565); dam, R. J. Smith 30.

D. B. Buell 145—Yeaned, 1881; bred by D. B. B.; sire, Victor (565); dam, R. J. Smith 37, found in Flock No. 63.

D. B. Buell 146—Yeaned, 1881; bred by D. B. B.; sire, Victor (565); dam, R. J. Smith 40.

D. B. Buell 147—Yeaned, 1881; bred by D. B. B.; sire, Victor (565); dam, R. J. Smith 41.

D. B. Buell 148—Yeaned, 1881; bred by D. B. B.; sire, Victor (565); dam, R. J. Smith 44.

D. B. Buell 149—Yeaned, 1881; bred by D. B. B.; sire, D. B. Buell 13 (450); dam, R. J. Smith 47.

D. B. Buell 150—Yeaned, 1881; bred by D. B. B.; sire, Victor (565); dam, R. J. Smith 68.

D. B. Buell 151—Yeaned, 1882; bred by D. B. B.; sire, D. B. Buell 13 (450); dam, R. J. Smith 22.

D. B. Buell 152—Yeaned, 1882; bred by D. B. B.; sire, D. B. Buell 13 (450); dam, R. J. Smith 27.

D. B. Buell 153—Yeaned, 1882; bred by D. B. B., sire, D. B. Buell 13 (450); dam, R. J. Smith 28.

D. B. Buell 154—Yeaned, 1882; bred by D. B. B.; sire, D. B. Buell 13 (450); dam, R. J. Smith 29.

D. B. Buell 155—Yeaned, 1882; bred by D. B. B.; sire, J. W. Buell 48 (585); dam, R. J. Smith 38.

D. B. Buell 156—Yeaned, 1882; bred by D. B. B.; sire, D. B. Buell 13 (450); dam, R. J. Smith 41.

D. B. Buell 157—Yeaned, 1882; bred by D. B. B.; sire, D. B. Buell 13 (450); dam, R. J. Smith 64.

D. B. Buell 158—Yeaned, 1882; bred by D. B. B.; sire, D. B. Buell 13 (450); dam, R. J. Smith 66.

D. B. Buell 159—Yeaned, 1882; bred by D. B. B.; sire, D. B. Buell 13 (450); dam, R. J. Smith 68.

D. B. Buell 160—Yeaned, 1882; bred by D. B. B.; sire, D. B. Buell 13 (450); dam, R. J. Smith 104.

D. B. Buell 161—Yeaned, 1882; bred by D. B. B.; sire, D. B. Buell 13 (450); dam, R. J. Smith 106.

D. B. Buell 162—Yeaned, 1882; bred by D. B. B.; sire, D. B. Buell 13 (450); dam, D. B. Buell 29.

D. B. Buell 164—Yeaned, 1882; bred by D. B. B.; sire, D. B. Buell 13 (450); dam, D. B. Buell 39.

D. B. Buell 165—Yeaned, 1882; bred by D. B. B.; sire, D. B. Buell 13 (450); dam, D. B. Buell 40.

D. B. Buell 166—Yeaned, 1882; bred by D. B. B.; sire, J. W. Buell 48 (585); dam, D. B. Buell 4.

D. B. Buell 167—Yeaned, 1882; bred by D. B. B.; sire, D. B. Buell 13 (450); dam, D. B. Buell 46.

D. B. Buell 168—Yeaned, 1882; bred by D. B. B.; sire, D. B. Buell 13 (450); dam, D. B. Buell 50.

D. B. Buell 169—Yeaned, 1882; bred by D. B. B.; sire, D. B. Buell 13 (450); dam, D. B. Buell 55.

D. B. Buell 171—Yeaned, 1882; bred by D. B. B.; sire, D. B. Buell 13 (450); dam, D. B. Buell 67.

D. B. Buell 172—Yeaned, 1882; bred by D. B. B.; sire, D. B. Buell 13 (450); dam, D. B. Buell 69.

D. B. Buell 173—Yeaned, 1882; bred by D. B. B.; sire, D. B. Buell 13 (450); dam, D. B. Buell 79.

D. B. Buell 174—Yeaned, 1882; bred by D. B. B.; sire, D. B. Buell 13 (450); dam, D. B. Buell 82.

D. B. Buell 175—Yeaned, 1882; bred by D. B. B.; sire, D. B. Buell 13 (450); dam, D. B. Buell 83.

D. B. Buell 176—Yeaned, 1882; bred by D. B. B.; sire, D. B. Buell 13 (450); dam, D. B. Buell 84.

D. B. Buell 177—Yeaned, 1883; bred by D. B. B.; sire, J. W. Buell 48 (585); dam, D. B. Buell 29.

D. B. Buell 178—Yeaned, 1883; bred by D. B. B.; sire, Monmouth (716); dam, D. B. Buell 32.

D. B. Buell 179—Yeaned, 1883; bred by D. B. B.; sire, Monmouth (716); dam, D. B. Buell 33.

D. B. Buell 180—Yeaned, 1883; bred by D. B. B.; sire, Monmouth (716); dam, D. B. Buell 34.

D. B. Buell 181—Yeaned, 1883; bred by D. B. B.; sire, Monmouth (716); dam, D. B. Buell 35.

D. B. Buell 182—Yeaned, 1883; bred by D. B. B.; sire, Monmouth (716); dam, D. B. Buell 38.

D. B. Buell 183—Yeaned, 1883; bred by D. B. B.; sire, D. B. Buell 13 (450); dam, D. B. Buell 42.

D. B. Buell 184—Yeaned, 1883; bred by D. B. B.; sire, Monmouth (716); dam, D. B. Buell 44.

D. B. Buell 185—Yeaned, 1883; bred by D. B. B.; sire, D. B. Buell 13 (450); dam, D. B. Buell 45.

D. B. Buell 186—Yeaned, 1883; bred by D. B. B.; sire, Monmouth (716); dam, D. B. Buell 46.

D. B. Buell 187 (twin to D. B. Buell 186).

D. B. Buell 188—Yeaned, 1883; bred by D. B. B.; sire, Monmouth (716); dam, D. B. Buell 47.

D. B. Buell 189—Yeaned, 1883; bred by D. B. B.; sire, Clingstone (587); dam, D. B. Buell 52.

D. B. Buell 190—Yeaned, 1883; bred by D. B. B.; sire, Monmouth (716); dam, D. B. Buell 55.

D. B. Buell 191—Yeaned, 1883; bred by D. B. B.; sire, D. B. Buell 25 (586); dam, D. B. Buell 56.

D. B. Buell 192—Yeaned, 1883; bred by D. B. B.; sire, Monmouth (716); dam, D. B. Buell 65.

D. B. Buell 193—Yeaned, 1883; bred by D. B. B.; sire, Monmouth (716); dam, D. B. Buell 66.

D. B. Buell 194—Yeaned, 1883; bred by D. B. B.; sire, D. B. Buell 25 (586); dam, D. B. Buell 79.

D. B. Buell 195—Yeaned, 1883; bred by D. B. B.; sire, D. B. Buell 13 (450); dam, D. B. Buell 82.

D. B. Buell 196—Yeaned, 1883; bred by D. B. B.; sire, Monmouth (716); dam, D. B. Buell 87.

D. B. Buell 197—Yeaned, 1883; bred by D. B. B.; sire, Monmouth (716); dam, D. B. Buell 95.

D. B. Buell 198—Yeaned, 1883; bred by D. B. B.; sire, D. B. Buell 13 (450); dam, R. J. Smith 16.

D. B. Buell 199—Yeaned, 1883; bred by D. B. B.; sire, Monmouth (716); dam, R. J. Smith 40.

D. B. Buell 200—Yeaned, 1883; bred by D. B. B.; sire, Monmouth (716); dam, R. J. Smith 41.

D. B. Buell 201—Yeaned, 1883; bred by D. B. B.; sire, D. B. Buell 13 (450); dam, R. J. Smith 42.

D. B. Buell 202—Yeaned, 1883; bred by D. B. B.; sire, D. B. Buell 13 (450); dam, R. J. Smith 49.

D. B. Buell 203—Yeaned, 1883; bred by D. B. B.; sire, D. B. Buell 13 (450); dam, R. J. Smith 60.

D. B. Buell 204—Yeaned, 1883: bred by D. B. B.; sire, Monmouth (716); dam, R. J. Smith 108.

D. B. Buell 205—Yeaned, 1884; bred by D. B. B.; sire, D. B. Buell 69 (767); dam, D. B. Buell 29.

D. B. Buell 206—Yeaned, 1884; bred by D. B. B.; sire, D. B. Buell 69 (767); dam, D. B. Buell 32.

D. B. Buell 207—Yeaned, 1884; bred by D. B. B.; sire, Monmouth (716); dam, D. B. Buell 36.

D. B. Buell 208—Yeaned, 1884; bred by D. B. B.; sire, D. B. Buell 69 (767); dam, D. B. Buell 38.

D. B. Buell 209—Yeaned, 1884; bred by D. B. B.; sire, D. B. Buell 69 (767); dam, D. B. Buell 42.

D. B. Buell 210—Yeaned, 1884; bred by D. B. B.; sire, D. B. Buell 69 (767); dam, D. B. Buell 46.

D. B. Buell 211—Yeaned, 1884; bred by D. B. B.; sire, D. B. Buell 69 (767); dam, D. B. Buell 53.

D. B. Buell 212—Yeaned, 1884; bred by D. B. B.; sire, D. B. Buell 69 (767); dam, D. B. Buell 79.

D. B. Buell 213—Yeaned, 1884; bred by D. B. B.; sire, D. B. Buell 69 (767); dam, D. B. Buell 82.

D. B. Buell 214—Yeaned, 1884; bred by D. B. B.; sire, D. B. Buell 69 (767); dam, D. B. Buell 82.

D. B. Buell 215—Yeaned, 1884; bred by D. B. B.; sire, D. B. Buell 69 (767), dam, D. B. Buell 84.

D. B. Buell 216—Yeaned, 1884; bred by D. B. B.; sire, D. B. Buell 69 (767); dam, D. B. Buell 166.

D. B. Buell 217—Yeaned, 1884; bred by D. B. B.; sire, D. B. Buell 69 (767); dam, R. J. Smith 21.

D. B. Buell 218—Yeaned, 1884; bred by D. B. B.; sire, D. B. Buell 69 (767); dam, R. J. Smith 22.

D. B. Buell 219—Yeaned, 1884; bred by D. B. B.; sire, D. B. Buell 69 (767); dam, R. J. Smith 25.

D. B. Buell 220—Yeaned, 1884; bred by D. B. B.; sire, Monmouth (716); dam, R. J. Smith 26.

D. B. Buell 221—Yeaned, 1884; bred by D. B. B.; sire, Monmouth (716); dam, R. J. Smith 38.

D. B. Buell 222—Yeaned, 1884; bred by D. B. B.; sire, Monmouth (716); dam, R. J. Smith 49.

D. B. Buell 223—Yeaned, 1884; bred by D. B. B.; sire, Monmouth (716); dam, R. J. Smith 66.

D. B. Buell 224—Yeaned, 1884; bred by D. B. B.; sire, Monmouth (716); dam, R. J. Smith 108.

PEDIGREES OF RAMS.

D. B. Buell 21—Yeaned, 1880; bred by D. B. B.; sire, Don Juan (415); dam, D. B. Buell 32.

D. B. Buell 22—Yeaned, 1880; bred by D. B. B.; sire, D. B. Buell 1 (277); dam, D. B. Buell 33.

D. B. Buell 23—Yeaned, 1880; bred by D. B. B.; sire, D. B. Buell 1 (277); dam, D. B. Buell 36.

D. B. Buell 24—See Stock Ram List (672).

D. B. Buell 25—See Stock Ram List (586).

D. B. Buell 26—Yeaned, 1880; bred by D. B. B.; sire, D. B. Buell 1 (277); dam, D. B. Buell 40.

D. B. Buell 27—Yeaned, 1880; bred by D. B. B.; sire, Don Juan (415); dam, D. B. Buell 42.

D. B. Buell 28—Yeaned, 1880; bred by D. B. B.; sire, D. B. Buell 1 (277); dam, D. B. Buell 45.

D. B. Buell 29—Yeaned, 1880; bred by D. B. B.; sire, D. B. Buell 1 (277); dam, D. B. Buell 47.

D. B. Buell 30—Yeaned, 1880; bred by D. B. B.; sire, D. B. Buell 1 (277); dam, D. B. Buell 52.

D. B. Buell 31—Yeaned, 1880; bred by D. B. B.; sire, D. B. Buell 1 (277); dam, D. B. Buell 55.

D. B. Buell 32—Yeaned, 1880; bred by D. B. B.; sire, D. B. Buell 1 (277); dam, D. B. Buell 60.

D. B. Buell 33—Yeaned, 1880; bred by D. B. B.; sire, D. B. Buell 1 (277); dam, D. B. Buell 64.

D. B. Buell 34—Yeaned, 1880; bred by D. B. B.; sire, D. B. Buell 1 (277); dam, D. B. Buell 65.

D. B. Buell 35—Yeaned, 1880; bred by D. B. B.; sire, D. B. Buell 1 (277); dam, D. B. Buell 67.

D. B. Buell 36—Yeaned, 1880; bred by D. B. B.; sire, D. B. Buell 1 (277); dam, D. B. Buell 82.

D. B. Buell 37—Yeaned, 1881; bred by D. B. B.; sire, Victor (565); dam, D. B. Buell 29.

D. B. Buell 38—Yeaned, 1881; bred by D. B. B.; sire, D. B. Buell 3 (412); dam, D. B. Buell 33.

D. B. Buell 39—Yeaned, 1881; bred by D. B. B.; sire, Victor (565); dam, D. B. Buell 45.

D. B. Buell 40—See Stock Ram List (664).

D. B. Buell 41—Yeaned, 1881; bred by D. B. B.; sire, Victor (565); dam, D. B. Buell 51.

Monmouth, D. B. Buell 42—See Stock Ram List (716).

D. B. Buell 43—Yeaned, 1881; bred by D. B. B.; sire, D. B. Buell 2 (278); dam, D. B. Buell 56.

D. B. Buell 44.—Yeaned, 1881; bred by D. B. B.; sire, D. B. Buell 15 (512); dam, D. B. Buell 58.

D. B. Buell 45—Yeaned, 1881; bred by D. B. B.; sire, D. B. Buell 3 (412); dam, D. B. Buell 59.

D. B. Buell 46—Yeaned, 1881; bred by D. B. B.; sire, D. B. Buell 2 (278); dam, D. B. Buell 65.

D. B. Buell 47—Yeaned, 1881; bred by D. B. B.; sire, Victor (565); dam, D. B. Buell 66.

D. B. Buell 48—Yeaned, 1881; bred by D. B. B.; sire, D. B. Buell 15 (512); dam, D. B. Buell 74.

D. B. Buell 49—Yeaned, 1881; bred by D. B. B.; sire, D. B. Buell 15 (512); dam, D. B. Buell 82.

D. B. Buell 50—Yeaned, 1881; bred by D. B. B.; sire, D. B. Buell 3 (412); dam, D. B. Buell 91.

D. B. Buell 51—Yeaned, 1881; bred by D. B. B.; sire, Victor (565); dam, R. J. Smith 17, found in Flock No. 63.

D. B. Buell 52—Yeaned, 1881; bred by D. B. B.; sire, Victor (565); dam, R. J. Smith 25.

D. B. Buell 53—Yeaned, 1881; bred by D. B. B.; sire, Victor (565); dam, R. J. Smith 28.

D. B. Buell 54—Yeaned, 1881; bred by D. B. B.; sire, Victor (565); dam, R. J. Smith 32.

D. B. Buell 55—Yeaned, 1881; bred by D. B. B.; sire, Victor (565); dam, R. J. Smith 35.

D. B. Buell 56—Yeaned, 1881; bred by D. B. B.; sire, Victor (565); dam, R. J. Smith 38.

D. B. Buell 57—Yeaned, 1881; bred by D. B. B.; sire, Victor (565); dam, R. J. Smith 48.

D. B. Buell 58—Yeaned, 1881; bred by D. B. B.; sire, Victor (565); dam, R. J. Smith 49.

D. B. Buell 59—Yeaned, 1881; bred by D. B. B.; sire, D. B. Buell 13 (450); dam, R. J. Smith 57.

D. B. Buell 60—Yeaned, 1881; bred by D. B. B.; sire, Victor (565); dam, R. J. Smith 60.

D. B. Buell 61—Yeaned, 1881; bred by D. B. B.; sire, Victor (565); dam, R. J. Smith 107.

D. B. Buell 62—Yeaned, 1882; bred by D. B. B.; sire, D. B. Buell 13 (450); dam, R. J. Smith 16.

D. B. Buell 63—Yeaned, 1882; bred by D. B. B.; sire, D. B. Buell 13 (450); dam, R. J. Smith 25.

D. B. Buell 64—Yeaned, 1882; bred by D. B. B.; sire, D. B. Buell 13 (450); dam, R. J. Smith 26.

D. B. Buell 65—Yeaned, 1882; bred by D. B. B.; sire, J. W. Buell 48 (585); dam, R. J. Smith, 35.

D. B. Buell 66—Yeaned, 1882; bred by D. B. B.; sire, D. B. Buell 13 (450); dam, R. J. Smith, 40.

D. B. Buell 67—Yeaned, 1882; bred by D. B. B.; sire, D. B. Buell 13 (450); dam, R. J. Smith 44.

D. B. Buell 68—See Stock Ram List (766).

D. B. Buell 69—See Stock Ram List (767).

D. B. Buell 70—Yeaned, 1882; bred by D. B. B.; sire, D. B. Buell 13 (450); dam, R. J. Smith 60.

D. B. Buell 71—Yeaned, 1882; bred by D. B. B.; sire; D. B. Buell 13 (450); dam, R. J. Smith 102.

D. B. Buell 72—Yeaned, 1882; bred by D. B. B.; sire, D. B. Buell 13 (450); dam, D. B. Buell 33.

D. B. Buell 73—Yeaned, 1882; bred by D. B. B.; sire, D. B. Buell 13 (450); dam, D. B. Buell 34.

D. B. Buell 74—Yeaned, 1882; bred by D. B. B.; sire, D. B. Buell 13 (450); dam, D. B. Buell 35.

D. B. Buell 75—Yeaned, 1882; bred by D. B. B.; sire, D. B. Buell 13 (450); dam, D. B. Buell 38.

D. B. Buell 76—Yeaned, 1882; bred by D. B. B.; sire, D. B. Buell 13 (450); dam, D. B. Buell 42.

D. B. Buell 77—Yeaned, 1882; bred by D. B. B.; sire, D. B. Buell 13 (450); dam, D. B. Buell 45.

D. B. Buell 78—Yeaned, 1882; bred by D. B. B.; sire, D. B. Buell 13 (450); dam, D. B. Buell 53.

D. B. Buell 79—Yeaned, 1882; bred by D. B. B.; sire, D. B. Buell 13 (450); dam, D. B. Buell 56.

D. B. Buell 80—Yeaned, 1882; bred by D. B. B.; sire, D. B. Buell 13 (450); dam, D. B. Buell 65.

D. B. Buell 81—Yeaned, 1882; bred by D. B. B.; sire, D. B. Buell 13 (450); dam, D. B. Buell 95.

D. B. Buell 401—Yeaned, 1883; bred by D. B. B.; sire, Monmouth (716); dam, D. B. Buell 36.

D. B. Buell 402—Yeaned, 1883; bred by D. B. B.; sire, Monmouth (716); dam, D. B. Buell 40.

D. B. Buell 403—Yeaned, 1883; bred by D. B. B.; sire, D. B. Buell 13 (450); dam, D. B. Buell 41.

D. B. Buell 404—Yeaned, 1883; bred by D. B. B.; sire, D. B. Buell 13 (450); dam, D. B. Buell 50.

D. B. Buell 405—Yeaned, 1883; bred by D. B. B.; sire, D. B. Buell 13 (450); dam, D. B. Buell 53.

D. B. Buell 406—Yeaned, 1883; bred by D. B. B.; sire, D. B. Buell 25 (586); dam, D. B. Buell 75.

D. B. Buell, 407—Yeaned, 1883; bred by D. B. B.; sire, Monmouth (716); D. B. Buell 84.

D. B. Buell 408—Yeaned, 1883; bred by D. B. B.; sire, D. B. Buell 13 (450); dam, R. J. Smith 21.

D. B. Buell 409—Yeaned, 1883; bred by D. B. B.; sire, D. B. Buell 25 (586); dam, R. J. Smith 22.

D. B. Buell 410—Yeaned, 1883; bred by D. B. B.; sire, Monmouth (716); dam, R. J. Smith 26.

D. B. Buell 411—Yeaned, 1883; bred by D. B. B.; sire, Monmouth (716); dam, R. J. Smith 28.

D. B. Buell 412—Yeaned, 1883; bred by D. B. B.; sire, D. B. Buell 13 (450); dam, R. J. Smith 29.

D. B. Buell 413—Yeaned, 1883; bred by D. B. B.; sire, D. B. Buell 25 (586); dam, R. J. Smith 32.

D. B. Buell 414—Yeaned, 1883; bred by D. B. B; sire, Monmouth (716); dam, R. J. Smith 38.

D. B. Buell 415—Yeaned, 1883; bred by D. B. B.; sire, D. B. Buell 25 (586); dam, R. J. Smith 44.

D. B. Buell 416—Yeaned, 1883; bred by D. B. B.; sire, Monmouth (716); dam, R. J. Smith 64.

D. B. Buell 417—Yeaned, 1883; bred by D. B. B.; sire, Monmouth (716); dam, R. J. Smith 66.

D. B. Buell 418—Yeaned, 1883; bred by D. B. B.; sire, D. B. Buell 13 (450); dam, R. J. Smith 68.

D. B. Buell 419—Yeaned, 1883; bred by D. B. B.; sire, Monmouth (716); dam, R. J. Smith 103,

D. B. Buell 420—Yeaned, 1883; bred by D. B. B.; sire, Monmouth (716); dam, R. J. Smith 104.

D. B. Buell 421—Yeaned, 1883; bred by D. B. B.; sire, D. B. Buell 13 (450); dam, R. J. Smith 106.

D. B. Buell 422—Yeaned, 1884; bred by D. B. B.; sire, Monmouth (716); dam, D. B. Buell 35.

D. B. Buell 423—Yeaned, 1884; bred by D. B. B.; sire, D. B. Buell 69 (767); dam, D. B. Buell 39.

D. B. Buell 424—Yeaned, 1884; bred by D. B. B.; sire, D. B. Buell 69 (767); dam, D. B. Buell 40.

D. B. Buell 425—Yeaned, 1884; bred by D. B. B.; sire, D. B. Buell 68 (766); dam, D. B. Buell 45.

D. B. Buell 426—Yeaned, 1884; bred by D. B. B.; sire, Monmouth (716); dam, D. B. Buell 47.

D. B. Buell 427—Yeaned, 1884; bred by D. B. B.; sire, D. B. Buell 68 (766); dam, D. B. Buell 56.

D. B. Buell 428—Yeaned, 1884; bred by D. B. B.; sire, D. B. Buell 69 (767); dam, D. B. Buell 65.

D. B. Buell 429—Yeaned, 1884; bred by D. B. B.; sire, D. B. Buell 69 (767); dam, D. B. Buell 75.

D. B. Buell 430—Yeaned, 1884; bred by D. B. B.; sire, D. B. Buell 69 (767); dam, R. J. Smith 16.

D. B. Buell 431—Yeaned, 1884; bred by D. B. B.; sire, Monmouth (716); dam, R. J. Smith 40.

D. B. Buell 432—Yeaned, 1884; bred by D. B. B.; sire, D. B. Buell 69 (767); dam, R. J. Smith 60.

D. B. Buell 433—Yeaned, 1884; bred by D. B. B.; sire, Monmouth (716); dam, R. J. Smith 64.

D. B. Buell 434—Yeaned, 1884; bred by D. B. B.; sire, Monmouth (716); dam, R. J. Smith 67.

D. B. Buell 435—Yeaned, 1884; bred by D. B. B.; sire, Monmouth (716); dam, R. J. Smith 68.

D. B. Buell 436—Yeaned, 1884; bred by D. B. B.; sire, Monmouth (716); dam, R. J. Smith 103.

D. B. Buell 437—Yeaned, 1884; bred by D. B. B.; sire, Monmouth (716); dam, R. J. Smith 104.

D. B. Buell 438—Yeaned, 1884; bred by D. B. B.; sire, D. B. Buell 69 (767); dam, R. J. Smith 106.

JOEL W. BUELL.

Orwell, Addison Co., Vt. (P. O., Sudbury, Vt.), seven miles from either Brandon or Leicester Junction, on the Rutland R. R., or five miles from Orwell Station, on Addison R. R.

FLOCK No. 6,

CONTAINING TWENTY RAMS,

Labeled and numbered J. W. Buell 22 to 41.

ONE HUNDRED AND TWENTY-ONE EWES,

Labeled same as rams—1 to 70, 76 to 116.

LAMBS OF 1880.

Rams—J. W. Buell 42 to 64.
Ewes—J. W. Buell 117 to 133.

LAMBS OF 1881.

Rams—J. W. Buell 65 to 92.
Ewes—J. W. Buell 134 to 162.

LAMBS OF 1882.

Rams—J. W. Buell 93, 94, 96, 97, 99, 100 to 119.
Ewes—J. W. Buell 164 to 190.

LAMBS OF 1883.

Rams—J. W. Buell 401 to 424.
Ewes—J. W. Buell 191 to 220.

Lambs of 1884.

Rams—J. W. Buell 425 to 447.
Ewes—J. W. Buell 221 to 242.

Sales.

Rams—J. W. Buell 5, 22, 27, 28, 29, 30, 31, 33, 36 to 41 to Oliver Severance, Middlebury, Vt.; 2 to Lewis Cady, Dansville, Mich.; 23 to Warner H. Harvey, Dansville, Mich.; 14 to James Hatch, Macon, Mich.; 4 to R. C. Marshall, Unadilla, Mich.; 7 to George H. Proctor, Dansville, Mich.; 3, 35 to W. C. Coulter, Newark, Ohio; 24, 42 to 45, 47, 49, 50, 52 to 60, 63, 64, 71, 73, 74, 77, 79, 91 to Gifford & Eaton, New Haven, Vt.; 46 to Harrison Phillips, Hubbardton, Vt.; 87 to Isaac Styles, Nortonville, Kansas; 26 to Taylor & Farnham, West Cornwall Vt.; 65, 66, 67, 68, 69, 72, 75, 76, 78, 80, 81, 82, 83, 84, 85, 88 to George Bush, Orwell, Vt.; 94, 97, 100 to 104, 106, 108 to 111, 116, 119 to F. D. Barton & Co.

Ewes—J. W. Buell 163 to Gil. Pritchard, Pittsford, Vt.; 124 to R. J. Jones, West Cornwall, Vt.; 85, 91 to W. C. Coulter, Newark, Ohio; 103, 104, 108 to 111, 113, 115, 117 to 120, 123, 126, 127, 130, 132 to Charles Sanford, Orwell, Vt.; 133 to Charles Kenyon, Centre White Creek, N. Y.; 17, 18, 41, 82 to George L. Griswold, Orwell, Vt.; 2, 8, 9, 35, 53, 59, 62, 77, 83, 86, 96, 98, 100 to Rollin Gleason, Benson, Vt.; 48, 52 to S. E. Griswold, Orwell, Vt.; 134, 135, 136, 138 to 152, 155 to 160, 162 to Geo. Hammond, Middlebury, Vt.; 137, 153, 154, 161 to S. F. Felton, Orwell, Vt.; 164, 165, 170 to 175, 180, 181, 184, 187 to Peter Martin, Rush, N. Y.; 166 to 169, 177, 178, 179, 182, 183, 185, 186, 188, 190 to Geo. T. Martin, Rush, N. Y.; 38, 106, 112 to C. C. Griswold, Orwell, Vt.

Deaths.

Rams—J. W. Buell 25, 34, 61, 62.
Ewes—J. W. Buell 5, 6, 97.

ORIGIN AND HISTORY OF FLOCK.

This flock was commenced by a purchase in 1862 of five ewes from W. R. Sanford, Orwell, Vt., in 1864 ten ewes from the same, and in 1871 thirteen more. In 1874 thirteen ewes were purchased from the same flock after its sale to L. J. Orcutt. In 1873 seven ewes were purchased from John Towle. The Towle sheep with their increase are all sold out, as will be seen in list of sales.

Rams Used.

Those bred by W. R. Sanford, D. B. Buell, R. J. Smith, Geo. Hammond and those bred within the flock.

Pedigrees of Ewes.

J. W. Buell 1 to 5—Yeaned, 1872; bred by W. R. Sanford; sire, Victor (565); dams bred by W. R. S.

J. W. Buell 6—Bred by W. R. Sanford; sire, Victor (565); dam bred by W. R. Sanford.

J. W. Buell 7 and 8—Yeaned, 1872; bred by W. R. Sanford; sire, Victor (565); dam bred by W. R. S.

J. W. Buell 9 to 11—Yeaned, 1873; bred by J. W. B.; sire, Salinus (234); dams bred by W. R. Sanford.

J. W. Buell 12 to 15—Bred by J. W. B.; sire, Salinus (234); dams bred by W. R. Sanford.

J. W. Buell 16—Bred by J. W. B.; sire and dam bred by W. R. Sanford.

J. W. Buell 17 to 20—Bred by J. W. B.; sire, Salinus (234); dams bred by W. R. Sanford.

J. W. Buell 21 and 22—Bred by W. R. Sanford; sires and dams bred by W. R. S.

J. W. Buell 23 to 26—Bred by J. W. B.; sires and dams bred by W. R. Sanford.

J. W. Buell 27 and 28—Bred by J. W. B.; sire, Salinus (234); dams bred by W. R. Sanford.

J. W. Buell 29—Bred by W. R Sanford; sire and dam bred by W. R. Sanford.

J. W. Buell 30—Bred by J. W. B.; sire and dam bred by W. R. Sanford.

J. W. Buell 31—Bred by W. R. Sanford; sire and dam bred by W. R. S.

J. W. Buell 32 to 35—Bred by J. W. B.; sires and dams bred by W. R. Sanford.

J. W. Buell 36 and 37—Bred by W. R. Sanford; sires and dams bred by W. R. S.

J. W. Buell 38 to 42—Bred by J. W. B.; sires and dams bred by J. W. B.

J. W. Buell 43—Bred by J. W. B.; sire and dam bred by W. R. Sanford.

J. W. Buell 44 to 48—Bred by J. W. B.; sires and dams bred by J. W. B.

J. W. Buell 49—Bred by J. W. B.; sire bred by W. R. Sanford; dam, J. W. Buell 5.

J. W. Buell 50 to 64—Bred by J. W. B.; sires and dams bred by J. W. B.

J. W. Buell 65—Bred by W. R. Sanford; sire and dam bred by W. R. S.

J. W. Buell 66 to 70, 76—Bred by J. W. B.; sires and dams bred by J. W. B.

J. W. Buell 77 and 78—Bred by W. R. Sanford; sires and dams bred by W. R. S.

J. W. Buell 79—Bred by J. W. B.; sire and dam bred by J. W. B.

J. W. Buell 80—Bred by W. R. Sanford; sire and dam bred by W. R. S.

J. W. Buell 81 to 96—bred by J. W. B.; sires and dams bred by J. W. B.

J. W. Buell 97—Bred by W. R. Sanford; sire and dam bred by W. R. S.

J. W. Buell 98—Bred by John Towle; sire and dam bred by John Towle.

J. W. Buell 99—Bred by J. W. B.; sire and dam bred by J. W. B.

J. W. Buell 100—Bred by John Towle; sire and dam bred by John Towle.

J. W. Buell 101—Bred by J. W. B.; sire and dam bred by J. W. B.

J. W. Buell 102—Yeaned, 1879; bred by J. W. B.; sire, J. W. Buell 2 (278); dam, bred by J. W. B.

J. W. Buell 103—Yeaned, 1879; bred by J. W. B.; sire, D. B. Buell 1 (277); dam, J. W. Buell 39.

J. W. Buell 104—Yeaned, 1879; bred by J. W. B.; sire, J. W. Buell 2 (278); dam, J. W. Buell 11.

J. W. Buell 105—Yeaned, 1879; bred by J. W. B.; sire, J. W. Buell 2 (278); dam, J. W. Buell 37.

J. W. Buell 106—Yeaned, 1879; bred by J. W. B.; sire, J. W. Buell 2 (278); dam, J. W. Buell 38.

J. W. Buell 107—Yeaned, 1879; bred by J. W. B.; sire, J. W. Buell 2 (278); dam, J. W. Buell 8.

J. W. Buell 108 to 116—Yeaned, 1879; bred by J. W. Buell; sires and dams bred by J. W. B.

J. W. Buell 117—Yeaned, 1880; bred by J. W. B.; sire, J. W. Buell 3 (411); dam, J. W. Buell 100.

J. W. Buell 118—Yeaned, 1880; bred by J. W. B.; sire, J. W. Buell 2 (278); dam, J. W. Buell 53.

J. W. Buell 119—Yeaned, 1880; bred by J. W. B.; sire, J. W. Buell 3 (411); dam, J. W. Buell 13.

J. W. Buell 120—Yeaned, 1880; bred by J. W. B.; sire, J. W. Buell 3 (411); dam, J. W. Buell 30.

J. W. Buell 121—Yeaned, 1880; bred by J. W. B.; sire, D. B. Buell 1 (277); dam, J. W. Buell 27.

J. W. Buell 122—Yeaned, 1880; bred by J. W. B.; sire, D. B. Buell 1 (277); dam, J. W. Buell 6.

J. W. Buell 123—Yeaned, 1880; bred by J. W. B.; sire, J. W. Buell 3 (411); dam, J. W. Buell 96.

J. W. Buell 124—Yeaned, 1880; bred by J. W. B.; sire, J. W. Buell 3 (411); dam, J. W. Buell 78.

J. W. Buell 125—Yeaned, 1880; bred by J. W. B.; sire, J. W. Buell 3 (411); dam, J. W. Buell 26.

J. W. Buell 126—Yeaned, 1880; bred by J. W. B.; sire, D. B. Buell 1 (277); dam, J. W. Buell 80.

J. W. Buell 127—Yeaned, 1880; bred by J. W. B.; sire, D. B. Buell 1 (277); dam, J. W. Buell 52.

J. W. Buell 128—Yeaned, 1880; bred by J. W. B.; sire, Don Juan (415); dam, J. W. Buell 19.

J. W. Buell 129—Yeaned, 1880—Bred by J. W. B.; sire, D. B. Buell 1 (277); dam, J. W. Buell 14.

J. W. Buell 130—Yeaned, 1880; bred by J. W. B.; sire, J. W. Buell 2 (278); dam, J. W. Buell 95.

J. W. Buell 131—Yeaned, 1880; bred by J. W. B.; sire, D. B. Buell 3 (412); dam, J. W. Buell 48.

J. W. Buell 132—Yeaned, 1880; bred by J. W. B.; sire, D. B. Buell 1 (277); dam, J. W. Buell 93.

J. W. Buell 133—Yeaned, 1880; bred by J. W. B.; sire, D. B. Buell 1 (277); dam, J. W. Buell 11.

J. W. Buell 134.*

J. W. Buell 135, 136.†

J. W. Buell 137—Yeaned, 1881; bred by J. W. B.; sire, J. W. Buell 25 (508); dam, J. W. Buell 19.

J. W. Buell 138, 139, 140.*

J. W. Buell 141.*

J. W. Buell 142.†

J. W. Buell 143—Yeaned, 1881; bred by J. W. B.; sire, J. W. Buell 26 (511); dam, J. W. Buell 39.

J. W. Buell 144.†

J. W. Buell 145—Yeaned, 1881; bred by J. W. B.; sire, J. W. Buell 26 (511); dam, J. W. Buell 49.

J. W. Buell 146—Yeaned, 1881; bred by J. W. B.; sire, J. W. Buell 25 (508); dam, J. W. Buell 54.

J. W. Buell 147.†

J. W. Buell 148.*

J. W. Buell 149.†

J. W. Buell 150—Yeaned, 1881; bred by J. W. B.; sire, J. W. Buell 25 (508); dam, J. W. Buell 63.

J. W. Buell 151—Yeaned, 1881; bred by J. W. B.; sire, J. W. Buell 25 (508); dam, J. W. Buell 65.

J. W. Buell 152.†

J. W. Buell 153—Yeaned, 1881; bred by J. W. B.; sire, J. W. Buell 3 (411); dam, J. W. Buell 77.

---

* Pedigrees found in Flock No. 145.
† Pedigrees found in Flock No. 131.

J. W. Buell 154—Yeaned, 1881; bred by J. W. B.; sire, J. W. Buell 3 (411); dam, J. W. Buell 78.

J. W. Buell 155.†

J. W. Buell 156.†

J. W. Buell 157—Yeaned, 1881; bred by J. W. B.; sire, J. W. Buell 25 (508); dam, J. W. Buell 87.

J. W. Buell 158—Yeaned, 1881; bred by J. W. B.; sire, J. W. Buell 26 (511); dam, J. W. Buell 88.

J. W. Buell 159.*

J. W. Buell 160—Yeaned, 1881; bred by J. W. B.; sire, J. W. Buell 25 (508); dam, J. W. Buell 93.

J. W. Buell 161 (twin to J. W. Buell 160).

J. W. Buell 162.*

J. W. Buell 164—Yeaned, 1882; bred by J. W. B.; sire, D. B. Buell 13 (450); dam, J. W. Buell 4.

J. W. Buell 165—Yeaned, 1882; bred by J. W. B.; sire, J. W. Buell 25 (508); dam, J. W. Buell 6.

J. W. Buell 166—Yeaned, 1882; bred by J. W. B.; sire, J. W. Buell 25 (508); dam, J. W. Buell 12.

J. W. Buell 167—Yeaned, 1882; bred by J. W. B.; sire, D. B. Buell 13 (450); dam, J. W. Buell 20.

J. W. Buell 168—Yeaned, 1882; bred by J. W. B.; sire, D. B. Buell 13 (450); dam, J. W. Buell 21.

J. W. Buell 169—Yeaned, 1882; bred by J. W. B.; sire, J. W, Buell 48 (585); dam, J. W. Buell 23.

J. W. Buell 170—Yeaned, 1882; bred by J. W. B.; sire, J. W. Buell 25 (508); dam, J. W. Buell 24.

J. W. Buell 171—Yeaned, 1882; bred by J. W. B.; sire, J. W. Buell 48 (585); dam, J. W. Buell 27.

J. W. Buell 172—Yeaned, 1882; bred by J. W. B.; sire, D. B. Buell 13 (450); dam, J. W. Buell 28.

J. W. Buell 173—Yeaned, 1882; bred by J. W. B.; sire, D. B. Buell 13 (450); dam, J. W. Buell 29.

J. W. Buell 174—Yeaned, 1882; bred by J. W. B.; sire, J. W. Buell 25 (508); dam, J. W. Buell 32.

J. W. Buell 175—Yeaned, 1882; bred by J. W. B.; sire, J. W. Buell 48 (585); dam, J. W. Buell 33.

J. W. Buell 176—Yeaned, 1881; bred by J. W. B.; sire, D. B. Buell 13 (450); dam, J. W. Buell 34.

J. W. Buell 177—Yeaned, 1882; bred by J. W. B.; sire, D. B. Buell 13 (450); dam, J. W. Buell 37.

J. W. Buell 178—Yeaned, 1882; bred by J. W. B.; sire, D. B. Buell 13 (450); dam, J. W. Buell 42.

J. W. Buell 179—Yeaned, 1882; bred by J. W. B; sire, J. W. Buell 25 (508); dam, J. W. Buell 43.

* Pedigrees found in Flock No. 145.
† Pedigrees found in Flock No. 131.

J. W. Buell 180—Yeaned, 1882; bred by J. W. B.; sire, D. B. Buell 13 (450); dam, J. W. Buell 44.

J. W. Buell 181—Yeaned, 1882; bred by J. W. B.; sire, D. B. Buell 13 (450); dam, J. W. Buell 45.

J. W. Buell 182—Yeaned, 1882; bred by J. W. B.; sire, J. W. Buell 25 (508); dam, J. W. Buell 46.

J. W. Buell 183—Yeaned, 1882; bred by J. W. B.; sire, J. W. Buell 48 (585); dam, J. W. Buell 51.

J. W. Buell 184—Yeaned, 1882; bred by J. W. B.; sire, J. W. Buell 25 (508); dam, J. W. Buell 57.

J. W. Buell 185—Yeaned, 1882; bred by J. W. B.; sire, J. W. Buell 25 (508); dam, J. W. Buell 66.

J. W. Buell 186—Yeaned, 1882; bred by J. W. B.; sire, J. W. Buell 25 (508); dam, J. W. Buell 70.

J. W. Buell 187—Yeaned, 1882; bred by J. W. B.; sire, J. W. Buell 25 (508); dam, J. W. Buell 78.

J. W. Buell 188—Yeaned, 1882; bred by J. W. B.; sire, D. B. Buell 13 (450); dam, J. W. Buell 88.

J. W. Buell 189—Yeaned, 1882; bred by J. W. B.; sire, J. W. Buell 25 (508); dam, J. W. Buell 92.

J. W. Buell 190—Yeaned, 1882; bred by J. W. B.; sire, D. B. Buell 13 (450); dam, J. W. Buell 125.

J. W. Buell 191—Yeaned, 1883; bred by J. W. B.; sire, J. W. Buell 70 (666); dam, J. W. Buell 10.

J. W. Buell 192—Yeaned, 1883; bred by J. W. B.; sire, J. W. Buell 70 (666); dam, J. W. Buell 12.

J. W. Buell 193—Yeaned, 1883; bred by J. W. B.; sire, J. W. Buell 48 (585); dam, J. W. Buell 13.

J. W. Buell 194—Yeaned, 1883; bred by J. W. B.; sire, S. E. Griswold 4 (614); dam, J. W. Buell 20.

J. W. Buell 195—Yeaned, 1883; bred by J. W. B.; sire, J. W. Buell 70 (666); dam, J. W. Buell 23.

J. W. Buell 196—Yeaned, 1883; bred by J. W. B.; sire, J. W. Buell 70 (666); dam, J. W. Buell 24.

J. W. Buell 197—Yeaned, 1883; bred by J. W. B.; sire, J. W. Buell 48 (585); dam, J. W. Buell 26.

J. W. Buell 198—Yeaned, 1883; bred by J. W. B.; sire, J. W. Buell 48 (585); dam, J. W. Buell 34.

J. W. Buell 199—Yeaned, 1883; bred by J. W. B.; sire, J. W. Buell 70 (666); dam, J. W. Buell 37.

J. W. Buell 200—Yeaned, 1883; bred by J. W. B.; sire, J. W. Buell 48 (585); dam, J. W. Buell 40.

J. W. Buell 201—Yeaned, 1883; bred by J. W. B.; sire, J. W. Buell 70 (666); dam, J. W. Buell 44.

J. W. Buell 202—Yeaned, 1883; bred by J. W. B.; sire, J. W. Buell 70 (666); dam, J. W. Buell 45.

J. W. Buell 203—Yeaned, 1883; bred by J. W. B.; sire, J. W. Buell 70 (666); dam, J. W. Buell 46.

J. W. Buell 204—Yeaned, 1883; bred by J. W. B.; sire, J. W. Buell 70 (666); dam, J. W. Buell 49.

J. W. Buell 205—Yeaned, 1883; bred by J. W. B.; sire, J. W. Buell 70 (666); dam, J. W. Buell 51.

J. W. Buell 206—Yeaned, 1883; bred by J. W. B.; sire, J. W. Buell 70 (666); dam, J. W. Buell 54.

J. W. Buell 207—Yeaned, 1883; bred by J. W. B.; sire, J. W. Buell 70 (666); dam, J. W. Buell 56.

J. W. Buell 208—Yeaned, 1883; bred by J. W. B.; sire, J. W. Buell 70 (666); dam, J. W. Buell 57.

J. W. Buell 209—Yeaned, 1883; bred by J. W. B.; sire, J. W. Buell 70 (666); dam, J. W. Buell 60.

J. W. Buell 210—Yeaned, 1883; bred by J. W. B.; sire, J. W. Buell 70 (666); dam, J. W. Buell 63.

J. W. Buell 211—Yeaned, 1883; bred by J. W. B.; sire, J. W. Buell 70 (666); dam, J. W. Buell 70.

J. W. Buell 212—Yeaned, 1883; bred by J. W. B.; sire, J. W. Buell 70 (666); dam, J. W. Buell 69.

J. W. Buell 213—Yeaned, 1883; bred by J. W. B.; sire, J. W. Buell 70 (666); dam, J. W. Buell 79.

J. W. Buell 214—Yeaned, 1883; bred by J. W. B.; sire, J. W. Buell 70 (666); dam, J. W. Buell 81.

J. W. Buell 215—Yeaned, 1883; bred by J. W. B.; sire, J. W. Buell 70 (666); dam, J. W. Buell 92.

J. W. Buell 216—Yeaned, 1883; bred by J. W. B.; sire, J. W. Buell 70 (666); dam, J. W. Buell 95.

J. W. Buell 217—Yeaned, 1883; bred by J. W. B.; sire, J. W. Buell 70 (666); dam, J. W. Buell 99.

J. W. Buell 218—Yeaned, 1883; bred by J. W. B.; sire, J. W. Buell 70 (666); dam, J. W. Buell 102.

J. W. Buell 219—Yeaned, 1883; bred by J. W. B.; sire, J. W. Buell 70 (666); dam, J. W. Buell 107.

J. W. Buell 220—Yeaned, 1883; bred by J. W. B.; sire, J. W. Buell 70 (666); dam, J. W. Buell 128.

J. W. Buell 221—Yeaned, 1884; bred by J. W. B.; sire, J. W. Buell 70 (666); dam, J. W. Buell 16.

J. W. Buell 222—Yeaned, 1884; bred by J. W. B.; sire, J. W. Buell 70 (666); dam, J. W. Buell 19.

J. W. Buell 223—Yeaned, 1884; bred by J. W. B.; sire, J. W. Buell 70 (666); dam, J. W. Buell 20.

J. W. Buell 224—Yeaned, 1884; bred by J. W. B.; sire, J. W. Buell 70 (666); dam, J. W. Buell 21.

J. W. Buell 225—Yeaned, 1884; bred by J. W. B.; sire, J. W. Buell 70 (666); dam, J. W. Buell 23.

J. W. Buell 226—Yeaned, 1884; bred by J. W. B.; sire, J. W. Buell 70 (666); dam, J. W. Buell 25.

J. W. Buell 227—Yeaned, 1884; bred by J. W. B.; sire, J. W. Buell 70 (666); dam, J. W. Buell 26.

J. W. Buell 228—Yeaned, 1884; bred by J. W. B.; sire, J. W. Buell 48 (585); dam, J. W. Buell 27.

J. W. Buell 229—Yeaned, 1884; bred by J. W. B.; sire, J. W. Buell 70 (666); dam, J. W. Buell 29.

J. W. Buell 230—Yeaned, 1884; bred by J. W. B.; sire, J. W. Buell 70 (666); dam, J. W. Buell 31.

J. W. Buell 231—Yeaned, 1884; bred by J. W. B.; sire, J. W. Buell 70 (666); dam, J. W. Buell 32.

J. W. Buell 232—Yeaned, 1884; bred by J. W. B.; sire, J. W. Buell 70 (666); dam, J. W. Buell 33.

J. W. Buell 233—Yeaned, 1884; bred by J. W. B.; sire, J. W. Buell 70 (666); dam, J. W. Buell 36.

J. W. Buell 234—Yeaned, 1884; bred by J. W. B.; sire, J. W. Buell 70 (666); dam, J. W. Buell 40.

J. W. Buell 235—Yeaned, 1884; bred by J. W. B.; sire, J. W. Buell 70 (666); dam, J. W. Buell 42.

J. W. Buell 236—Yeaned, 1884; bred by J. W. B.; sire, J. W. Buell 70 (666); dam, J. W. Buell 65.

J. W. Buell 237—Yeaned, 1884; bred by J. W. B.; sire, J. W. Buell 70 (666); dam, J. W. Buell 66.

J. W. Buell 238—Yeaned, 1884; bred by J. W. B.; sire, J. W. Buell 70 (666); dam, J. W. Buell 78.

J. W. Buell 239—Yeaned, 1884; bred by J. W. B.; sire, J. W. Buell 70 (666); dam, J. W. Buell 89.

J. W. Buell 240—Yeaned, 1884; bred by J. W. B.; sire, J. W. Buell 70 (666); dam, J. W. Buell 105.

J. W. Buell 241—Yeaned, 1884; bred by J. W. B.; sire, J. W. Buell 70 (666); dam, J. W. Buell 107.

J. W. Buell 242—Yeaned, 1884; bred by J. W. B.; sire, J. W. Buell 70 (666); dam, J. W. Buell 125.

Pedigrees of Rams.

J. W. Buell 42—Yeaned, 1880; bred by J. W. B.; sire, Don Juan (415); dam, J. W. Buell 79.

J. W. Buell 43—Yeaned, 1880; bred by J. W. B.; sire, Don Juan (415); dam, J. W. Buell 3.

J. W. Buell 44—Yeaned, 1880; bred by J. W. B.; sire, J. W. Buell 2 (278); dam, J. W. Buell 29.

J. W. Buell 45—Yeaned, 1880; bred by J. W. B.; sire, J. W. Buell 3 (411); dam, J. W. Buell 5.

J. W. Buell 46—Yeaned, 1880; bred by J. W. B.; sire, D. B. Buell 1 (277); dam, J. W. Buell 9.

J. W. Buell 47—Yeaned, 1880; bred by J. W. B.; sire, D. B. Buell 1 (277); dam, J. W. Buell 2.

J. W. Buell 48—See Stock Ram List (585).

J. W. Buell 49—Yeaned, 1880; bred by J. W. B.; sire, J. W. Buell 3 (411); dam, J. W. Buell 50.

J. W. Buell 50—Yeaned, 1880; bred by J. W. B.; sire, J. W. Buell 2 (278); dam, J. W. Buell 15.

J. W. Buell 51—Yeaned, 1880; bred by J. W. B.; sire, D. B. Buell 1 (277); dam, J. W. Buell 34.

J. W. Buell 52—Yeaned, 1880; bred by J. W. B.; sire, J. W. Buell 2 (278); dam, J. W. Buell 37.

J. W. Buell 53—Yeaned, 1880; bred by J. W. B.; sire, J. W. Buell 2 (278); dam, J. W. Buell 87.

J. W. Buell 54—Yeaned, 1880; bred by J. W. B.; sire, D. B. Buell 1 (277); dam, J. W. Buell 23.

J. W. Buell 55—Yeaned, 1880; bred by J. W. B.; sire, Don Juan (415); dam, J. W. Buell 12.

J. W. Buell 56—Yeaned, 1880; bred by J. W. B.; sire, J. W. Buell 3 (411); dam, J. W. Buell 83.

J. W. Buell 57—Yeaned, 1880; bred by J. W. B.; sire, J. W. Buell 3 (411); dam, J. W. Buell 16.

J. W. Buell 58—Yeaned, 1880; bred by J. W. B.; sire, Don Juan (415); dam, J. W. Buell 77.

J. W. Buell 59—Yeaned, 1880; bred by J. W. B.; sire, D. B. Buell 1 (277); dam, J. W. Buell 81.

J. W. Buell 60—Yeaned, 1880; bred by J. W. B.; sire, Don Juan (415); dam, J. W. Buell 92.

J. W. Buell 61—Yeaned, 1880; bred by J. W. B.; sire, Don Juan (415); dam, J. W. Buell 42.

J. W. Buell 62—Yeaned, 1880; bred by J. W. B.; sire, J. W. Buell 3 (411); dam, J. W. Buell 32.

J. W. Buell 63—Yeaned, 1880; bred by J. W. B.; sire, D. B. Buell 1 (277); dam, J. W. Buell 43.

J. W. Buell 64—Yeaned, 1880; bred by J. W. B.; sire, Don Juan (415); dam, J. W. Buell 51.

J. W. Buell 65—Yeaned, 1881; bred by J. W. B.; sire, J. W. Buell 25 (508); dam, J. W. Buell 1.

J. W. Buell 66—Yeaned, 1881; bred by J. W. B.; sire, J. W. Buell 3 (411); dam, J. W. Buell 3.

J. W. Buell 67—Yeaned, 1881; bred by J. W. B.; sire, J. W. Buell 25 (508); dam, J. W. Buell 15.

J. W. Buell 68—Yeaned, 1881; bred by J. W. B.; sire, J. W. Buell 3 (411); dam, J. W. Buell 16.

J. W. Buell 69—Yeaned, 1881; bred by J. W. B.; sire, J. W. Buell 26 (511); dam, J. W. Buell 17.

J. W. Buell 70—See Stock Ram List (666).

J. W. Buell 71—Yeaned, 1881; bred by J. W. B.; sire, J. W. Buell 3 (411); dam, J. W. Buell 21.

J. W. Buell 72—Yeaned, 1881; bred by J. W. B.; sire, J. W. Buell 3 (411); dam, J. W. Buell 23.

J. W. Buell 73—Yeaned, 1881; bred by J. W. B.; sire, J. W. Buell 25 (508); dam, J. W. Buell 26.

J. W. Buell 74—Yeaned, 1881; bred by J. W. B.; sire, J. W. Buell 25 (508); dam, J. W. Buell 28.

J. W. Buell 75—Yeaned, 1881; bred by J. W. B.; sire, J. W. Buell 25 (508); dam, J. W. Buell 29.

J. W. Buell 76—Yeaned, 1881; bred by J. W. B.; sire, J. W. Buell 26 (511); dam, J. W. Buell 33.

J. W. Buell 77—Yeaned, 1881; bred by J. W. B.; sire, J. W. Buell 3 (411); dam, J. W. Buell 34.

J. W. Buell 78—Yeaned, 1881; bred by J. W. B.; sire, J. W. Buell 26 (511); dam, J. W. Buell 36.

J. W. Buell 79—Yeaned, 1881; bred by J. W. B.; sire, J. W. Buell 25 (508); dam, J. W. Buell 43.

J. W. Buell 80—Yeaned, 1881; bred by J. W. B.; sire, J. W. Buell 3 (411); dam, J. W. Buell 52.

J. W. Buell 81—Yeaned, 1881; bred by J. W. B.; sire, J. W. Buell 25 (508); dam, J. W. Buell 53.

J. W. Buell 82 (twin to J. W. Buell 81).

J. W. Buell 83—Yeaned, 1881; bred by J. W. B.; sire, J. W. Buell 25 (508); dam, J. W. Buell 69.

J. W. Buell 84—Yeaned, 1881; bred by J. W. B.; sire, J. W. Buell 25 (508); dam, J. W. Buell 76.

J. W. Buell 85 (twin to ewe J. W. Buell 153).

J. W. Buell 86—See Stock Ram List (751).

J. W. Buell 87—Yeaned, 1881; bred by J. W. B.; sire, J. W. Buell 3 (411); dam, J. W. Buell 83.

J. W. Buell 88—Yeaned, 1881; bred by J. W. B.; sire, J. W. Buell 25 (508); dam, J. W. Buell 86.

J. W. Buell 89—Yeaned, 1881; bred by J. W. B.; sire, J. W. Buell 25 (508); dam, J. W. Buell 96.

J. W. Buell 90—Yeaned, 1881; bred by J. W. B.; sire, J. W. Buell 3 (411); dam, J. W. Buell 97.

J. W. Buell 91—Yeaned, 1881; bred by J. W. B.; sire, J. W. Buell 25 (508); dam, J. W. Buell 98.

J. W. Buell 92—Yeaned, 1881; bred by J. W. B.; sire, J. W. Buell 25 (508); dam, J. W. Buell 99.

Wrexham, J. W. Buell 93—Yeaned, 1882; bred by J. W. B.; sire, J. W. Buell 48 (585); dam, J. W. Buell 7.

J. W. Buell 94—Yeaned, 1882; bred by J. W. B.; sire, J. W. Buell 25 (508); dam, J. W. Buell 10.

J. W. Buell 96—Yeaned, 1882; bred by J. W. B.; sire, J. W. Buell 25 (508); dam, J. W. Buell 14.

J. W. Buell 97—Yeaned, 1882; bred by J. W. B.; sire, Winifred (751); dam, J. W. Buell 19.

J. W. Buell 99—Yeaned, 1882; bred by J. W. B.; sire, J. W. Buell 25 (508); dam, J. W. Buell 25.

J. W. Buell 100—Yeaned, 1882; bred by J. W. B.; sire, D. B. Buell 13 (450); dam, J. W. Buell 31.

J. W. Buell 101—Yeaned, 1882; bred by J. W. B.; sire, J. W. Buell 25 (508); dam, J. W. Buell 49.

J. W. Buell 102—Yeaned, 1882; bred by J. W. B.; sire, J. W. Buell 25 (508); dam, J. W. Buell 54.

J. W. Buell 103—Yeaned, 1882; bred by J. W. B.; sire, J. W. Buell 25 (508); dam, J. W. Buell 56.

J. W. Buell 104—Yeaned, 1882; bred by J. W. B.; sire, J. W. Buell 25 (508); dam, J. W. Buell 60.

J. W. Buell 105—Yeaned, 1882; bred by J. W. B.; sire, J. W. Buell 25 (508); dam, J. W. Buell 63.

J. W. Buell 106—Yeaned, 1882; bred by J. W. B.; sire, D. B. Buell 13 (450); dam, J. W. Buell 64.

J. W. Buell 107—See Stock Ram List (768).

J. W. Buell 108—Yeaned, 1882; bred by J. W. B.; sire, D. B. Buell 13 (450); dam, J. W. Buell 80.

J. W. Buell 109—Yeaned, 1882; bred by J. W. B.; sire, D. B. Buell 13 (450); dam, J. W. Buell 81.

J. W. Buell 110—Yeaned, 1882; bred by J. W. B.; sire, J. W. Buell 25 (508); dam, J. W. Buell 84.

J. W. Buell 111—Yeaned, 1882; bred by J. W. B.; sire, J. W. Buell 25 (508); dam, J. W. Buell 87.

J. W. Buell 112—Yeaned, 1882; bred by J. W. B.; sire, J. W. Buell 48 (585); dam, J. W. Buell 89.

Gresford, J. W. Buell 113—Yeaned, 1882; bred by J. W. B.; sire, J. W. Buell 25 (508); dam, J. W. Buell 93.

J. W. Buell 114—Yeaned, 1882; bred by J. W. B.; sire, J. W. Buell 25 (508); dam, J. W. Buell 95.

Overton, J. W. Buell 115—Yeaned, 1882; bred by J. W. B.; sire, J. W. Buell 25 (508); dam, J. W. Buell 99.

J. W. Buell 116—Yeaned, 1882; bred by J. W. B.; sire, D. B. Buell 13 (450); dam, J. W. Buell 102.

J. W. Buell 117—Yeaned, 1882; bred by J. W. B.; sire, J. W. Buell 48 (585); dam, J. W. Buell 105.

Snowdon, J. W. Buell 118—Yeaned, 1882; bred by J. W. B.; sire, J. W. Buell 48 (585); dam, J. W. Buell 114.

J. W. Buell 119—Yeaned, 1882; bred by J. W. B.; sire, D. B. Buell 13 (450); dam, J. W. Buell 139.

J. W. Buell 401—Yeaned, 1883; bred by J. W. B.; sire, D. B. Buell 13 (450); dam, J. W. Buell 3.

J. W. Buell 402—Yeaned, 1883; bred by J. W. B.; sire, J. W. Buell 70 (666); dam, J. W. Buell 6.

J. W. Buell 403—Yeaned, 1883; bred by J. W. B.; sire, J. W. Buell 70 (666); dam, J. W. Buell 7.

J. W. Buell 404—Yeaned, 1883; bred by J. W. B.; sire, J. W. Buell 70 (666); dam, J. W. Buell 14.

J. W. Buell 405—Yeaned, 1883; bred by J. W. B.; sire, J. W. Buell 70 (666); dam, J. W. Buell 16.

J. W. Buell 406—Yeaned, 1883; bred by J. W. B.; sire, J. W. Buell 48 (585); dam, J. W. Buell 28.

J. W. Buell 407—Yeaned, 1883; bred by J. W. B.; sire, J. W. Buell 70 (666); dam, J. W. Buell 29.

J. W. Buell 408—Yeaned, 1883; bred by J. W. B.; sire, J. W. Buell 70 (666); dam, J. W. Buell 31.

J. W. Buell 409—Yeaned, 1883; bred by J. W. B.; sire, J. W. Buell 70 (666); dam, J. W. Buell 33.

J. W. Buell 410—Yeaned, 1883; bred by J. W. B.; sire, J. W. Buell 48 (585); dam, J. W. Buell 36.

J. W. Buell 411—Yeaned, 1883; bred by J. W. B.; sire, J. W. Buell 70 (666); dam, J. W. Buell 42.

J. W. Buell 412—Yeaned, 1883; bred by J. W. B.; sire, J. W. Buell 70 (666); dam, J. W. Buell 43.

J. W. Buell 413—Yeaned, 1883; bred by J. W. B.; sire, J. W. Buell 70 (666); dam, J. W. Buell 55.

J. W. Buell 414—Yeaned, 1883; bred by J. W. B.; sire, J. W. Buell 70 (666); dam, J. W. Buell 70.

J. W. Buell 415—Yeaned, 1883; bred by J. W. B.; sire, J. W. Buell 70 (666); dam, J. W. Buell 76.

J. W. Buell 416—Yeaned, 1883; bred by J. W. B.; sire, J. W. Buell 48 (585); dam, J. W. Buell 78.

J. W. Buell 417—Yeaned, 1883; bred by J. W. B.; sire, J. W. Buell 48 (585); dam, J. W. Buell 80.

J. W. Buell 418—Yeaned, 1883; bred by J. W. B.; sire, J. W. Buell 70 (666); dam, J. W. Buell 84.

J. W. Buell 419—Yeaned, 1883; bred by J. W. B.; sire, J. W. Buell 70 (666); dam, J. W. Buell 87.

J. W. Buell 420—Yeaned, 1883; bred by J. W. B.; sire, J. W. Buell 70 (666); dam, J. W. Buell 88.

J. W. Buell 421—Yeaned, 1883; bred by J. W. B.; sire, J. W. Buell 70 (666); dam, J. W. Buell 97.

J. W. Buell 422—Yeaned, 1883; bred by J. W. B.; sire, J. W. Buell 70 (666); dam, J. W. Buell 114.

J. W. Buell 423—Yeaned, 1883; bred by J. W. B.; sire, J. W. Buell 48 (585); dam, J. W. Buell 125.

J. W. Buell 424—Yeaned, 1883; bred by J. W. B.; sire, J. W. Buell 70 (666); dam, J. W. Buell 129.

J. W. Buell 425—Yeaned, 1884; bred by J. W. B.; sire, J. W. Buell 70 (666); dam, J. W. Buell 11.

J. W. Buell 426—Yeaned, 1884; bred by J. W. B.; sire, J. W. Buell 70 (666); dam, J. W. Buell 15.

J. W. Buell 427—Yeaned, 1884; bred by J. W. B.; sire, J. W. Buell 70 (666); dam, J. W. Buell 24.

J. W. Buell 428—Yeaned, 1884; bred by J. W. B.; sire, J. W. Buell 70 (666); dam, J. W. Buell 28.

J. W. Buell 429—Yeaned, 1884; bred by J. W. B.; sire, J. W. Buell 70 (666); dam, J. W. Buell 34.

J. W. Buell 430—Yeaned, 1884; bred by J. W. B.; sire, J. W. Buell 70 (666); dam, J. W. Buell 45.

J. W. Buell 431—Yeaned, 1884; bred by J. W. B.; sire, J. W. Buell 70 (666); dam, J. W. Buell 46.

J. W. Buell 432—Yeaned, 1884; bred by J. W. B.; sire, J. W. Buell 70 (666); dam, J. W. Buell 49.

J. W. Buell 433—Yeaned, 1884; bred by J. W. B.; sire, J. W. Buell 48 (585); dam, J. W. Buell 51.

J. W. Buell 434—Yeaned, 1884; bred by J. W. B.; sire, J. W. Buell 70 (666); dam, J. W. Buell 54.

J. W. Buell 435—Yeaned, 1884; bred by J. W. B.; sire, J. W. Buell 70 (666); dam, J. W. Buell 56.

J. W. Buell 436—Yeaned, 1884; bred by J. W. B.; sire, J. W. Buell 70 (666); dam, J. W. Buell 57.

J. W. Buell 437—Yeaned, 1884; bred by J. W. B.; sire, J. W. Buell 70 (666); dam, J. W. Buell 60.

J. W. Buell 438—Yeaned, 1884; bred by J. W. B.; sire, J. W. Buell 70 (666); dam, J. W. Buell 63.

J. W. Buell 439—Yeaned, 1884; bred by J. W. B.; sire, J. W. Buell 70 (666); dam, J. W. Buell 69.

J. W. Buell 440—Yeaned, 1884; bred by J. W. B.; sire, J. W. Buell 48 (585); dam, J. W. Buell 70.

J. W. Buell 441—Yeaned, 1884; bred by J. W. B.; sire, J. W. Buell 70 (666); dam, J. W. Buell 80.

J. W. Buell 442—Yeaned, 1884; bred by J. W. B.; sire, J. W. Buell 70 (666); dam, J. W. Buell 84.

J. W. Buell 443—Yeaned, 1884; bred by J. W. B.; sire, J. W. Buell 70 (666); dam, J. W. Buell 87.

J. W. Buell 444—Yeaned, 1884; bred by J. W. B.; sire, J. W. Buell 70 (666); dam, J. W. Buell 88.

J. W. Buell 445—Yeaned, 1884; bred by J. W. B.; sire, J. W. Buell 70 (666); dam, J. W. Buell 99.

J. W. Buell 446—Yeaned, 1884; bred by J. W. B.; sire, J. W. Buell 70 (666); dam, J. W. Buell 114.

J. W. Buell 447—Yeaned, 1884; bred by J. W. B.; sire, J. W. Buell 70 (666); dam, J. W. Buell 128.

S. S. CAMPBELL,

Cadiz, Harrison Co., Ohio, one mile from Cadiz Station, on the P. C. & St. Louis R. R.

FLOCK No. 7,

Containing Forty-four Rams,

Labeled and numbered S. S. C. 252, 284 to 299; S. S. Campbell 300, 305, 306, 351; F. D. Barton 341, 343, 345, 346, 355; L. S. Drew 109 to 112, 114, 115, 116; H. Thorp 196, 197, 202, 205, 211, 212, 213, 215, 217, 219, 220, and half interest in S. G. H. & Son 99, 200; G. Hammond 363, one-third interest; W. B. Law 23, half interest.

One Hundred and Ninety-six Ewes,

Labeled and numbered S. S. C. 1 to 9, 14 to 29, 31 to 35, 37, 38, 39, 42 to 44, 46, 47, 48, 50, 54, 55, 60, 61, 63, 64, 67, 71, 73, 74, 75, 79, 80, 84, 93, 95, 97, 98, 100, 101, 104, 105, 106, 110, 112, 113, 116, 117, 121, 122, 128, 132, 134, 141, 143, 144, 153, 154, 155, 158 to 166, 167, 168 to 171, 173 to 177, 182, 183, 184, 189, 191, 196, 197, 198, 202 to 220, 225 to 247, 265 to 283; S. S. Campbell 301 to 304; L. S. Drew 79, 81, 82, 84, 88, 90, 92, 93, 98; S. C. 12, 20, 28, 32, 33, 36, 39, 41, 42, 50, 52, 53, 55 to 59; Lyman Hunt 26, 31, 33, 35, 36, 38, 45; C. B. Russell 69 in Co. with James Glass.

Lambs of 1882.

Rams—S. S. Campbell 307, 309 to 321, 341 to 346, 350.
Ewes—S. S. Campbell 322 to 340, 347.

Lambs of 1883.

Rams—S. S. Campbell 352, 355 to 376, 380, 395.
Ewes—S. S. Campbell 354, 377, 378, 379, 381 to 394.

Lambs of 1884.

Rams—S. S. Campbell 399 to 440.
Ewes—S. S. Campbell 402, 411 to 434, 441.

(417) ED HAMMOND 99.

Bred by S. G. Holyoke & Son, St. Albans, Vt. Owned by S. S. Campbell and W. B. Law of Ohio, and James Glass of Penn.

Sales.

Rams—S. S. C. 289 to J. H. Derry, Wilksville, Ohio; S. S. Campbell 300 to Z. Burres, Smithfield, Ohio; S. S. C. 290 to J. M. Taylor, Amsterdam, Ohio; S. S. C. 286, 299 to J. L. McFadden, Cadiz, Ohio; S. S. C. 287, 288, 296 to Benj. Roach, Paint Valley, Ohio; S. S. C. 298 to J. F. Burney, Mecca, Ohio; S. S. C. 294, 297 to S. W. Danly, Carthage, Mo.; S. S. C. 285 to S. Dickerson, Peabody, Kansas; S. S. Campbell 305 to Leonard Roland, Cadiz, Ohio; S. S. C. 293 to J. C. Cheffy, Updegraff, Ohio; one-third S. G. H. & Son 200 to W. B. Law, Conotton, Ohio; S. S. Campbell 303 to Alexander McFadden & Son, Cadiz, Ohio; S. S. Campbell 312, 314 to T. B. Rankin, Gnadenhutten, Ohio; S. S. Campbell 313, 342 to L. L. Faddis, Enon Valley, Penn.; S. S. Campbell 306 to Dr. D. S. Grass, Pierce, Ohio; S. S. C. & W. B. Law 2 to J. T. & J. R. Roberts, Fultonham, Ohio; S. S. Campbell 355 to Cyrus Gotton, Independence, Ohio; S. S. Campbell 359 to Jessie Martin, Cadiz, Ohio; S. S. Campbell 352 to Isaac Hague, Shreve, Ohio; half interest in S. G. H. & Son 99 to Alexander McCalmont, Hickory, Penn.; half interest in G. Hammond 363 to E. W. Lee, Carrollton, Ohio; S. S. Campbell 320, 363, 369, L. S. Drew 110, 116 to T. K. Lee, Carrollton, Ohio; H. Thorp 215, two-thirds interest to R. B. Law, Conotton, Ohio.

Ewes—S. S. C. 95, 101, 154, 163, 168, 177, 225 to J. T. & J. R. Roberts, Fultonham, Ohio; S. S. C. 167 to H. P. Sellers, Redfield, Ohio; S. S. C. 109, 117, 122, 161, 165, 170 to W. H. Eagleson, Cadiz, Ohio; S. S. C. 143, 144, 162, 166, 197 to W. W. Kirkpatrick, Cassville, Ohio; S. S. C. 98, 116, 175, 242 to W. E. Wallace, Cassville, Ohio; S. S. C. 171 to S. F. Weller, New Lexington, Ohio; S. S. C. 265, 279 to E. M. McVay, Athens, Ohio; S. S. C. 204, 205, 206, 208, 209, 211, 216, 220, S. S. Campbell 441 to E. W. Lee, Carrollton, Ohio; S. S. C. 227, 231, 232, 235 to E. F. Holloway, Flushing, Ohio; S. S. C. 233, S. S. Campbell 304 to L. L. Faddis, Enon Valley, Penn.; L. S. Drew 81, 84, 90, S. S. Campbell 353, S. S. C. 218, 243, 246 to Isaac Hague, Shreve, Ohio; S. S. Campbell 378, 432, S. S. C. 93, 237, S. C. 53, L. S. Drew 92 to Thomas and Harrison Adams, Cadiz, Ohio; S. S. C. 134, 153, 158, 159, 169, 210, 215, 238, 277, L. S. Drew 82 to Eugene Laughlin, Mohawk Valley, Ohio.

Deaths.

Ewes—S. S. C. 29, 48, 160, 207, 234, L. S. Drew 93 are all that were reported dead.

The following ewes were sold or died prior to April 17th, 1882: S. S. C. 1, 2, 3, 4, 5, 6, 8, 9, 12, 14 to 29, 31 to 35, 37, 38, 39,

42, 43, 44, 46, 47, 48, 50, 54, 55, 61, 63, 64, 67, 71, 73, 74, 75, 79, 80, 84, 100, 104, 105, 106, 110, 113, 121, 132, 141, 155, 160, 163, 164, 173, 176, 189, 191, 202, 203; S. S. Campbell 301, 302.

ORIGIN AND HISTORY OF FLOCK.

This flock was established in 1863 by the purchase of three ewes from S. G. Holyoke, St. Albans, Vt., and the same year two ewes of James Slocum of Brownsville, Fayette Co., Penn., and one-half of the ram Henry (46), bred by Henry W. Hammond, Middlebury, Vt. In 1864, two ewes and one-third interest in ram lamb Fortune (122) were purchased of Edwin Hammond & Son, Middlebury, Vt. In 1866, one ewe was bought of Edwin Hammond & Son; also, in 1868, in connection with two others, the ram lamb Noonday (216) was purchased of the same parties. In 1875, of H. R. Pumphrey, the ram lamb Pat Meloy (291), and in 1878, in company with James Glass of Burgettstown, Penn., Ed Hammond (417) was purchased of S. G. Holyoke. Feb. 10, 1881, in connection with W. B. Law, four ewes and two rams were purchased of George Hammond, Middlebury, Vt.; Oct. 6th, 1881, one more ewe was purchased with Mr. Law from same party. March 20, 1882, nine ewes were purchased of L. S. Drew, Burlington, Vt. Feb. 6th, 1883, sixteen were bought of Samuel Campbell, Loydsville, Ohio, and Jan. 30, 1884, one more from same party.

Rams Used.

Those bred by Edwin Hammond & Son, Henry W. Hammond, W. L. Archer, S. Archer, S. G. Holyoke, H. R. Pumphrey, George Hammond, Henry Thorp, F. D. Barton, W. A. Herriott and those bred within the flock.

Pedigrees of Ewes.

S. S. C. 1—Yeaned, 1862; bred by E. Hammond; sire, Sweepstakes (27); dam bred by E. Hammond.

S. S. C. 2—Yeaned, 1862; bred by E. Hammond; sire, Sweepstakes (27); dam bred by E. Hammond.

S. S. C. 3—Yeaned, 1862; bred by E. Hammond; sire, Cross Tom (30); dam bred by E. Hammond.

S. S. C. 4—Yeaned, 1862; bred by S. G. Holyoke, St. Albans, Vt.; sire, Sweepstakes (27); dam bred by E. Hammond.

Slocum ewe—Bred by James Slocum, Brownsville, Penn.; sire, Col. Sanford (43); dam bred by Stephen Atwood, Conn.

S. S. C. 5—Yeaned, 1864; bred by S. S. Campbell; sire, Henry (46); dam, S. S. C. 4.

S. S. C. 6—Yeaned, 1867; bred by S. S. Campbell; sire, Fortune (122); dam, S. S. C. 1.

S. S. C. 7—Yeaned, 1870; bred by S. S. Campbell; sire, Green Mountain 2d (488); dam, S. S. C. 6.

S. S. C. 8—Yeaned, 1865; bred by S. S. Campbell; sire, Fortune (122); dam, S. S. C. 1.

S. S. C. 9—Yeaned, 1865; bred by S. S. Campbell; sire, Henry (46); dam, S. S. C. 4.

S. S. C. 12—Yeaned, 1866; bred by S. S. Campbell; sire, Henry (46); dam, S. S. C. 4.

S. S. C. 14—Yeaned, 1865; bred by S. S. Campbell; sire, Fortune (122); dam, S. S. C. 3.

S. S. C. 15—Yeaned, 1866; bred by S. S. Campbell; sire, Fortune (122); dam, S. S. C. 2.

S. S. C. 16—Yeaned, 1868; bred by S. S. Campbell; sire, Kilpatrick, Jr., (212); dam, S. S. C. 1.

S. S. C. 17—Yeaned, 1865; bred by S. S. Campbell; sire, Fortune (122); dam, S. S. C. 1.

S. S. C. 18—Yeaned, 1866; bred by S. S. Campbell; sire, Fortune (122); dam, S. S. C. 3.

S. S. C. 19—Yeaned, 1868; bred by S. S. Campbell; sire, Fortune (122); dam, S. S. C. 2.

S. S. C. 20—Bred by S. S. Campbell; sire, Fortune (122); dam bred by James Slocum, Brownsville, Penn.; sire, Col. Sanford (43).

S. S. C. 21—Yeaned, 1870; bred by S. S. Campbell; sire, Fortune (122); dam, S. S. C. 2.

S. S. C. 22—Bred by S. S. Campbell; sire, Fortune (122); dam bred by James Slocum; sire, Col. Sanford (43).

S. S. C. 23—Yeaned, 1866; bred by S. S. Campbell; sire, Fortune (122); dam, S. S. C. 2.

S. S. C. 24—Yeaned, 1868; bred by S. S. Campbell; sire, Noonday (216); dam, S. S. C. 14.

S. S. C. 25—Yeaned, 1870; bred by S. S. Campbell; sire, Noonday (216); dam, S. S. C. 18.

S. S. C. 26—Bred by S. S. Campbell; sire, Fortune (122); dam bred by James Slocum, Brownsville, Penn.; sire, Col. Sanford (43).

S. S. C. 27—Yeaned, 1867; bred by S. S. Campbell; sire, Fortune (122); dam, S. S. C. 5.

S. S. C. 28—Yeaned, 1869; bred by S. S. Campbell; sire, Fortune (122); dam, S. S. C. 4.

S. S. C. 29—Yeaned, 1870; bred by S. S. Campbell; sire, Noonday (216); dam, S. S. C. 23.

S. S. C. 31—Yeaned, 1871; bred by S. S. Campbell; sire, Fortune (122); dam, S. S. C. 5.

S. S. C. 32—Yeaned, 1871; bred by S. S. Campbell; sire, Noonday (216); dam, S. S. C. 8.

S. S. C. 33—Yeaned, 1871; bred by S. S. Campbell; sire, Noonday (216); dam, S. S. C. 19.

S. S. C. 34—Yeaned, 1869; bred by S. S. Campbell; sire, Noonday (216); dam, S. S. C. 17.

S. S. C. 35—Yeaned, 1870; bred by S. S. Campbell; sire, Fortune (122); dam, S. S. C. 1.

S. S. C. 37—Yeaned, 1871; pedigree same as S. S. C. 34.

S. S. C. 38—Bred by S. S. Campbell; sire, Noonday (216); dam, S. S. C. 20.

S. S. C. 39—Bred by S. S. Campbell; sire, Noonday (216); dam, S. S. C. 22.

S. S. C. 42—Yeaned, 1869; bred by S. S. Campbell; sire, Fortune (122); dam, S. S. C. 3.

S. S. C. 43—Yeaned, 1870; bred by S. S. Campbell; sire, Fortune (122); dam, S. S. C. 9.

S. S. C. 44—Yeaned, 1871; bred by S. S. Campbell; sire, Noonday (216); dam, S. S. C. 27.

S. S. C. 46—Yeaned, 1869; bred by S. S. Campbell; sire, Fortune (122); dam, S. S. C. 5.

S. S. C. 47—Yeaned, 1871; bred by S. S. Campbell; sire, Fortune (122); dam, S. S. C. 1.

S. S. C. 48—Yeaned, 1871; bred by S. S. Campbell; sire, Noonday (216); dam, S. S. C. 16.

S. S. C. 50—Yeaned, 1870; pedigree same as S. S. C. 42.

S. S. C. 54—Yeaned, 1872; bred by S. S. Campbell; sire, Green Mountain 2d (488); dam, S. S. C. 35.

S. S. C. 55—Yeaned, 1872; bred by S. S. Campbell; sire, Green Mountain 2d (488); dam, S. S. C. 17.

S. S. C. 60—Yeaned, 1872; bred by S. S. Campbell; sire, Green Mountain 2d (488); dam, S. S. C. 2.

S. S. C. 61—Yeaned, 1870; bred by S. S. Campbell; sire, Noonday (216); dam, S. S. C. 15.

S. S. C. 63—Yeaned, 1872; bred by S. S. Campbell; sire, Green Mountain 2d (488); dam, S. S. C. 18.

S. S. C. 64—Yeaned, 1873; bred by S. S. Campbell; sire, Noonday (216); dam, S. S. C. 16.

S. S. C. 67—Yeaned, 1871; bred by S. S. Campbell; sire, Green Mountain 2d (488); dam, S. S. C. 21.

S. S. C. 71—Yeaned, 1872; bred by S. S. Campbell; sire, Green Mountain 2d (488); dam, S. S. C. 14.

S. S. C. 73—Yeaned, 1872; bred by S. S. Campbell; sire, Green Mountain 2d (488); dam, S. S. C. 23.

S. S. C. 74—Yeaned, 1873; bred by S. S. Campbell; sire, Black Dick (238); dam, S. S. C. 41.

S. S. C. 75—Yeaned, 1873; bred by S. S. Campbell; sire, Noonday (216); dam, S. S. C. 35.

S. S. C. 79—Yeaned, 1874; bred by S. S. Campbell; sire, Noonday (216); dam, S. S. C. 19.

S. S. C. 80—Yeaned, 1874; bred by S. S. Campbell; sire, Noonday (216); dam, S. S. C. 21.

S. S. C. 84—Yeaned, 1874; bred by S. S. Campbell; sire, Sanford (270); dam, S. S. C. 24.

S. S. C. 93—Yeaned, 1875; bred by S. S. Campbell; sire, Sanford (270); dam, S. S. C. 60.

S. S. C. 95—Yeaned, 1874; bred by S. S. Campbell; sire, Noonday (216); dam, S. S. C. 67.

S. S. C. 100—Yeaned, 1874; bred by S. S. Campbell; sire, Noonday (216); dam, S. S. C. 17.

S. S. C. 101—Yeaned, 1874; bred by S. S. Campbell; sire, Sanford (270); dam, S. S. C. 36, bred by S. S. Campbell; sire, Noonday (216); 2d dam, S. S. C. 8.

S. S. C. 104—Yeaned, 1873; bred by S. S. Campbell; sire, Noonday (216); dam, S. S. C. 27.

S. S. C. 105—Yeaned, 1874; bred by S. S. Campbell; sire, Noonday (216); dam, S. S. C. 43.

S. S. C. 106—Yeaned, 1874; bred by S. S. Campbell; sire, Sanford (270); dam, S. S. C. 34.

S. S. C. 109—Yeaned, 1875; bred by S. S. Campbell; sire, Sanford (270); dam, S. S. C. 6.

S. S. C. 110—Yeaned, 1875; bred by S. S. Campbell; sire, Noonday (216); dam, S. S. C. 7.

S. S. C. 112—Yeaned, 1875; bred by S. S. Campbell; sire, Noonday (216); dam, S. S. C. 8.

S. S. C. 113—Yeaned, 1875; bred by S. S. Campbell; sire, Sanford (270); dam, S. S. C. 43.

S. S. C. 117—Yeaned, 1875; bred by S. S. Campbell; sire, Sanford (270); dam, S. S. C. 32.

S. S. C. 121—Yeaned, 1875; bred by S. S. Campbell; sire, Sanford (270); dam, S. S. C. 37.

S. S. C. 122—Yeaned, 1875; bred by S. S. Campbell; sire, Bill Allen (274); dam, S. S. C. 16.

S. S. C. 132—Yeaned, 1876; bred by S. S. Campbell; sire, Bill Allen (274); dam, S. S. C. 73.

S. S. C. 134—Yeaned, 1876; bred by S. S. Campbell; sire, Bill Allen (274); dam, S. S. C. 7.

S. S. C. 141—Yeaned, 1876; bred by S. S. Campbell; sire, Bill Allen (274); dam, S. S. C. 36.

S. S. C. 143—Yeaned, 1877; bred by S. S. Campbell; sire, Pat Meloy (291); dam, S. S. C. 63.

S. S. C. 144—Yeaned, 1877; bred by S. S. Campbell; sire, Pat Meloy (291); dam, S. S. C. 48.

S. S. C. 153—Yeaned, 1877; bred by S. S. Campbell; sire, Pat Meloy (291); dam, S. S. C. 25.

S. S. C. 154—Yeaned, 1877; bred by S. S. Campbell; sire, Pat Meloy (291); dam, S. S. C. 37.

S. S. C. 155—Yeaned, 1877; bred by S. S. Campbell; sire, Pat Meloy (291); dam, S. S. C. 84.

S. S. C. 158—Yeaned, 1877; bred by S. S. Campbell; sire, Pat Meloy (291); dam, S. S. C. 66.

S. S. C. 159—Yeaned, 1877; bred by S. S. Campbell; sire, Pat Meloy (291); dam, S. S. C. 6.

S. S. C. 160—Yeaned, 1877; bred by S. S. Campbell; sire, Bill Allen (274); dam, S. S. C. 106.

S. S. C. 161—Yeaned, 1877; bred by S. S. Campbell; sire, Pat Meloy (291); dam, S. S. C. 122.

S. S. C. 162—Bred by S. S. Campbell; sire, Pat Meloy (291); dam, S. S. C. 39.

S. S. C. 163—Yeaned, 1877; bred by S. S. Campbell; sire, Pat Meloy (291); dam, S. S. C. 88; sire, Sanford (270); 2d dam, S. S. C. 9.

S. S. C. 164—Yeaned, 1877; bred by S. S. Campbell; sire, Pat Meloy (291); dam, S. S. C. 100.

S. S. C. 165—Yeaned, 1877; bred by S. S. Campbell; sire, Pat Meloy (291); dam, S. S. C. 49, bred by S. S. C.; sire, Noonday (216); 2d dam, S. S. C. 12.

S. S. C. 166—Yeaned, 1877; bred by S. S. Campbell; sire, Pat Meloy (291); dam, S. S. C. 27.

S. S. C. 167—Yeaned, 1877; bred by S. S. Campbell; sire, Pat Meloy (291); dam, S. S. C. 105.

S. S. C. 168—Yeaned, 1877; bred by S. S. Campbell; sire, Pat Meloy (291); dam, S. S. C. 80.

S. S. C. 169—Yeaned, 1877; bred by S. S. Campbell; sire, Pat Meloy (291); dam, S. S. C. 50.

S. S. C. 170—Yeaned, 1877; bred by S. S. Campbell; sire, Pat Meloy (291); dam, S. S. C. 79.

S. S. C. 173—Yeaned, 1877; bred by S. S. Campbell; sire, Pat Meloy (291); dam, S. S. C. 19.

S. S. C. 174—Yeaned, 1877; bred by S. S. Campbell; sire, Pat Meloy (291); dam, S. S. C. 43.

S. S. C. 176—Yeaned, 1876; bred by S. S. Campbell; sire, Noonday (216); dam, S. S. C. 8.

S. S. C. 177—Yeaned, 1876; bred by S. S. Campbell; sire, Bill Allen (274); dam, S. S. C. 48.

S. S. C. 182—Yeaned, 1878; bred by S. S. Campbell; sire, Denver (280); dam, S. S. C. 122.

S. S. C. 183—Yeaned, 1878; bred by S. S. Campbell; sire, Denver (280); dam, S. S. C. 50.

S. S. C. 184—Yeaned, 1878; bred by S. S. Campbell; sire, Denver (280); dam, S. S. C. 46.

S. S. C. 189—Yeaned, 1878; bred by S. S. Campbell; sire, Bill Allen (274); dam, S. S. C. 12.

S. S. C. 191—Yeaned, 1876; bred by S. S. Campbell; sire, Pat Meloy (291); dam, S. S. C. 95.

S. S. C. 196—Yeaned, 1878; bred by S. S. Campbell; sire, Bill Allen (274); dam, S. S. C. 104.

S. S. C. 197—Yeaned, 1878; bred by S. S. Campbell; sire, Pat Meloy (291); dam, S. S. C. 49, bred by S. S. C.; sire, Noonday (216); 2d dam, S. S. C. 12.

S. S. C. 198—Yeaned, 1878; bred by S. S. Campbell; sire, Pat Meloy (291); dam, S. S. C. 105.

S. S. C. 202—Yeaned, 1878; bred by S. S. Campbell; sire, Pat Meloy (291); dam, S. S. C. 77, bred by S. S. Campbell; sire, Black Dick (238); 2d dam, S. S. C. 36, bred by S. S. Campbell; sire, Noonday (216); 3d dam, S. S. C. 8.

S. S. C. 203—Yeaned, 1879; bred by S. S. Campbell; sire, Ed Hammond (417); dam, S. S. C. 110.

S. S. C. 204—Yeaned, 1879; bred by S. S. Campbell; sire, Ed Hammond (417); dam, S. S. C. 117.

S. S. C. 205—Yeaned, 1879; bred by S. S. Campbell; sire, Ed Hammond (417); dam, S. S. C. 85, bred by S. S. Campbell; sire, Noonday (216); 2d dam, S. S. C. 28.

S. S. C. 206—Yeaned, 1880; bred by S. S. Campbell; sire, Ed Hammond (417); dam, S. S. C. 122.

S. S. C. 207—Yeaned, 1879; bred by S. S. Campbell; sire, Ed Hammond (417); dam, S. S. C. 82, bred by S. S. Campbell; sire, Sanford (270); 2d dam, S. S. C. 46.

S. S. C. 208—Yeaned, 1879; bred by S. S. Campbell; sire, Ed Hammond (417); dam, S. S. C. 93.

S. S. C. 209—Yeaned, 1879; bred by S. S. Campbell; sire, Ed Hammond (417); dam, S. S. C. 47.

S. S. C. 210—Yeaned, 1879; bred by S. S. Campbell; sire, Ed Hammond (417); dam, S. S. C. 132.

S. S. C. 211—Yeaned, 1879; bred by S. S. Campbell; sire, Ed Hammond (417); dam, S. S. C. 106.

S. S. C. 212—Yeaned, 1879; bred by S. S. Campbell; sire, Ben Franklin (408); dam, S. S. C. 112.

S. S. C. 213—Yeaned, 1879; bred by S. S. Campbell; sire, Ed Hammond (417); dam, S. S. C. 140, bred by S. S. C.; sire, Bill Allen (274); 2d dam, S. S. C. 23.

S. S. C. 214—Yeaned, 1879; bred by S. S. Campbell; sire, Ed Hammond (417); dam, S. S. C. 38.

S. S. C. 215—Yeaned, 1879; bred by S. S. Campbell; sire, Ed Hammond (417); dam, S. S. C. 33.

S. S. C. 216 (twin to S. S. C. 215).

S. S. C. 217—Yeaned, 1879; bred by S. S. Campbell; sire, Ed Hammond (417); dam, S. S. C. 48.

S. S. C. 218—Yeaned, 1879; bred by S. S. Campbell; sire, Ed Hammond (417); dam, S. S. C. 27.

S. S. C. 220—Yeaned, 1879; bred by S. S. Campbell; sire, Ed Hammond (417); dam, S. S. C. 98, bred by S. S. C.; sire, Sanford (270); 2d dam, S. S. C. 61.

S. S. C. 225—Yeaned, 1880; bred by S. S. Campbell; sire, Ed Hammond (417); dam, S. S. C. 64.

S. S. C. 226—Yeaned, 1880 (twin to S. S. C. 225).

S. S. C. 227—Yeaned, 1880; bred by S. S. Campbell; sire, Ed Hammond (417); dam, S. S. C. 134.

S. S. C. 228 (twin to S. S. C. 227).

S. S. C. 229—Yeaned, 1880; bred by S. S. Campbell; sire, Ed Hammond (417); dam, S. S. C. 100.

S. S. C. 230—Yeaned, 1880; bred by S. S. Campbell; sire, Ed Hammond (417); dam, S. S. C. 112.

S. S. C. 231—Yeaned, 1880; bred by S. S. Campbell; sire, Ed Hammond (417); dam, S. S. C. 50.

S. S. C. 232—Yeaned, 1880; bred by S. S. Campbell; sire, Ed Hammond (417); dam, S. S. C. 122.

S. S. C. 233—Yeaned, 1880; bred by S. S. Campbell; sire, Ed Hammond (417); dam, S. S. C. 197.

S. S. C. 234—Yeaned, 1880; bred by S. S. Campbell; sire, Ed Hammond (417); dam, S. S. C. 93.

S. S. C. 235—Yeaned, 1880; bred by S. S. Campbell; sire, Ed Hammond (417); dam, S. S. C. 144

S. S. C. 236—Yeaned, 1880; bred by S. S. Campbell; sire, Ed Hammond (417); dam, S. S. C. 49, bred by S. S. C.; sire, Noonday (216); 2d dam, S. S. C. 12.

S. S. C. 237—Yeaned, 1880; bred by S. S. Campbell; sire, Ed Hammond (417); dam, S. S. C. 182.

S. S. C. 238—Yeaned, 1880; bred by S. S. Campbell; sire, Ed Hammond (417); dam, S. S. C. 105.

S. S. C. 239—Yeaned, 1880; bred by S. S. Campbell; sire, Ed Hammond (417); dam, S. S. C. 113.

S. S. C. 240—Yeaned, 1880; bred by S. S. Campbell; sire, Ed Hammond (417); dam, S. S. C. 161.

S. S. C. 241—Yeaned, 1880; bred by S. S. Campbell; sire, Ed Hammond (417); dam, S. S. C. 162.

S. S. C. 242—Yeaned, 1880; bred by S. S. Campbell; sire, Ed Hammond (417); dam, S. S. C. 116, bred by S. S. C.; sire, Fortune (122); 2d dam, S. S. C. 20.

S. S. C. 243—Yeaned, 1880; bred by S. S. Campbell; sire, Ed Hammond (417); dam, S. S. C. 106.

S. S. C. 244—Yeaned, 1880; bred by S. S. Campbell; sire, Ed Hammond (417); dam, S. S. C. 167.

S. S. C. 245—Yeaned, 1880; bred by S. S. Campbell; sire, Ed Hammond (417); dam, S. S. C. 173.

S. S. C. 246—Yeaned, 1880; bred by S. S. Campbell; sire, Ed Hammond (417); dam, S. S. C. 98, bred by S. S. C.; sire, Sanford (270); 2d dam, S. S. C. 61.

S. S. C. 247—Yeaned, 1880; bred by S. S. Campbell; sire, Ed Hammond (417); dam, S. S. C. 57, bred by S. S. C.; sire, Green Mountain 2d (488); 2d dam, S. S. C. 6.

S. S. C. 265—Yeaned, 1881; bred by S. S. Campbell; sire, Ed Hammond (417); dam, S. S. C. 196.

S. S. C. 266—Yeaned, 1881; bred by S. S. Campbell; sire, Ed Hammond (417); dam, S. S. C. 117.

S. S. C. 267—Yeaned, 1881; bred by S. S. Campbell; sire, Ed Hammond (417); dam, S. S. C. 182.

S. S. C. 268—Yeaned, 1881; bred by S. S. Campbell; sire, Ed Hammond (417); dam, S. S. C. 109.

S. S. C. 269 (twin to S. S. C. 268).

S. S. C. 270—Yeaned, 1881; bred by S. S. Campbell; sire, Ed Hammond (417); dam, S. S. C. 112.

S. S. C. 271—Yeaned, 1881; bred by S. S. Campbell; sire, Ed Hammond (417); dam, S. S. C. 177.

S. S. C. 272—Yeaned, 1881 (twin to 271).

S. S. C. 273—Yeaned, 1881; bred by S. S. Campbell; sire, Ed Hammond (417); dam, S. S. C. 128.

S. S. C. 274—Yeaned, 1881; bred by S. S. Campbell; sire, Ed Hammond (417); dam, S. S. C. 98.

S. S. C. 275—Yeaned, 1881; bred by S. S. Campbell; sire, Ed Hammond (417); dam, S. S. C. 197.

S. S. C. 276—Yeaned, 1881; bred by S. S. Campbell; sire, Ed Hammond (417); dam, S. S. C. 159.

S. S. C. 277—Yeaned, 1881; bred by S. S. Campbell; sire, Ed Hammond (417); dam, S. S. C. 101.

S. S. C. 278—Yeaned, 1881; bred by S. S. Campbell; sire, Ed Hammond (417); dam, S. S. C. 65.

S. S. C. 280—Yeaned, 1873 (twin sister to S. S. C. 78).

S. S. C. 281—Yeaned, 1881; bred by S. S. Campbell; sire, Ed Hammond (417); dam, S. S. C. 169.

S. S. C. 282—Yeaned, 1881; bred by S. S. Campbell; sire, Ed Hammond (417); dam, S. S. C. 87.

S. S. C. 283—Yeaned, 1881; bred by S. S. Campbell; sire, Ed Hammond (417); dam, S. S. C. 95.

S. S. Campbell 301—Yeaned, 1881; bred by S. S. C.; sire, Ed Hammond (417); dam, S. S. C. 134.

S. S. Campbell 302—Yeaned, 1881; bred by S. S. C.; sire, Ed Hammond (417); dam, S. S. C. 60.

S. S. Campbell 303—Yeaned, 1881; bred by S. S. C.; sire, Ed Hammond (417); dam, S. S. C. 165.

S. S. Campbell 304—Yeaned, 1881; bred by S. S. C.; sire, Resumption (557); dam, S. S. C. 280.

S. S. Campbell 322—Yeaned, 1882; bred by S. S. C.; sire, Idol (625); dam, S. S. C. 209.

S. S. Campbell 323—Yeaned, 1882; bred by S. S. C.; sire, Idol (625); dam, S. S. C. 208.

S. S. Campbell 324—Yeaned, 1882; bred by S. S. C.; sire, Everett (597); dam, S. S. C. 244.

S. S. Campbell 325—Yeaned, 1882; bred by S. S. C.; sire, Fortune (306); dam, S. S. C. 153.

S. S. Campbell 326—Yeaned, 1882; bred by S. S. C.; sire, Fortune (306); dam, S. S. C. 159.

S. S. Campbell 327—Yeaned, 1882; bred by S. S. C.; sire, Fortune (306); dam, S. S. C. 158.

S. S. Campbell 328—Yeaned, 1882; bred by S. S. C.; sire, Fortune (306); dam, S. S. C. 184.

S. S. Campbell 329—Yeaned, 1882; bred by S. S. C.; sire, Fortune (306); dam, S. S. C. 60.

S. S. Campbell 330—Yeaned, 1882; bred by S. S. C.; sire, Idol (625); dam, S. S. C. 241.

S. S. Campbell 331—Yeaned, 1882; bred by S. S. C.; sire, Idol (625); dam, S. S. C. 206.

S. S. Campbell 332—Yeaned, 1882; bred by S. S. C.; sire, Everett (597); dam, S. S. C. 220.

S. S. Campbell 333—Yeaned, 1882; bred by S. S. C.; sire, Fortune (306); dam, S. S. C. 29.

S. S. Campbell 334—Yeaned, 1882; bred by S. S. C.; sire, Idol (625); dam, S. S. C. 218.

S. S. Campbell 335—Yeaned, 1882; bred by S. S. C.; sire, Ed. Hammond (417); dam, S. S. C. 48.

S. S. Campbell 336—Yeaned, 1882; bred by S. S. C.; sire, Idol (625); dam, S. S. C. 204.

S. S. Campbell 337—Yeaned, 1882; bred by S. S. C.; sire, Everett (597); dam, S. S. C. 236.

S. S. Campbell 338—Yeaned, 1882; bred by S. S. C.; sire, Everett (597); dam, S. S. C. 243.

S. S. Campbell 339—Yeaned, 1882; bred by S. S. C.; sire, Idol (625); dam, S. S. C. 239.

S. S. Campbell 340—Yeaned, 1882; bred by S. S. C.; sire, Everett (597); dam, S. S. C. 225.

S. S. Campbell 347—Yeaned, 1882; bred by S. S. C.; sire, Fortune (306); dam, S. S. C. 166.

S. S. Campbell 354—Yeaned, 1883; bred by S. S. C.; sire, Everett (597); dam, S. S. C. 225.

S. S. Campbell 377—Yeaned, 1883; bred by S. S. C.; sire, Idol (625); dám, S. C. 12.

S. S. Campbell 378—Yeaned, 1883; bred by S. S. C.; sire, Idol (625); dam, S. C. 28.

S. S. Campbell 379—Yeaned, 1883; bred by S. S. C.; sire, Everett (597); dam, S. S. C. 230.

S. S. Campbell 381—Yeaned, 1883; bred by S. S. C.; sire, Everett (597); dam, S. S. C. 215.

S. S. Campbell 382—Yeaned, 1883; bred by S. S. C.; sire, Everett (597); dam, L. S. Drew 98.

S. S. Campbell 383—Yeaned, 1883; bred by S. S. C.; sire, Everett (597); dam, S. S. C. 247.

S. S. Campbell 384—Yeaned, 1883; bred by S. S. C.; sire, Everett (597); dam, S. S. C. 246.

S. S. Campbell 385—Yeaned, 1883; bred by S. S. C.; sire, Everett (597); dam, S. S. C. 245.

S. S. Campbell 386—Yeaned, 1883; bred by S. S. C.; sire, Everett (597); dam, S. S. C. 218.

S. S. Campbell 387—Yeaned, 1883; bred by S. S. C.; sire, Fortune (306); dam, S. S. C. 134.

S. S. Campbell 388—Yeaned, 1883; bred by S. S. C.; sire, Everett (597); dam, S. S. C. 244.

S. S. Campbell 389—Yeaned, 1883; bred by S. S. C.; sire, Idol (625); dam, S. C. 41.

S. S. Campbell 390—Yeaned, 1883; bred by S. S. C.; sire, Silas (491); dam, S. S. C. 174.

S. S. Campbell 391—Yeaned, 1883; bred by S. S. C.; sire, Idol (625); dam, S. C. 35.

S. S. Campbell 392—Yeaned, 1883; bred by S. S. C.; sire, Everett (597); dam, S. S. C. 206.

S. S. Campbell 393—Yeaned, 1883; bred by S. S. C.; sire, Everett (597); dam, S. S. C. 60.

S S. Campbell 394—Yeaned, 1883; bred by S. S. C.; sire, Everett (597); dam, L. S. Drew 92.

S. S. Campbell 402—Yeaned, 1884; bred by S. S. C.; sire, Earl of Harrison (787); dam, S. S. C. 268.

S. S. Campbell 411—Yeaned, 1884; bred by S. S. C.; sire, Randall (648); dam, S. S. C. 196.

S. S. Campbell 412—Yeaned, 1884; bred by S. S. C.; sire, Earl of Harrison (787); dam, S. C. 52.

S. S. Campbell 413—Yeaned, 1884; bred by S. S. C.; sire, Earl of Harrison (787); dam, S. C. 36.

S. S. Campbell 414—Yeaned, 1884; bred by S. S. C.; sire, Earl of Harrison (787); dam, S. S. C. 283.

S. S. Campbell 415—Yeaned, 1884; bred by S. S. C.; sire, Earl of Harrison (787); dam, S. S. Campbell 303.

S. S. Campbell 416—Yeaned, 1884; bred by S. S. C.; sire, Earl of Harrison (787); dam, L. S. Drew 82.

S. S. Campbell 417—Yeaned, 1884; bred by S. S. C.; sire, Earl of Harrison (787); dam, S. S. C. 275.

S. S. Campbell 418—Yeaned, 1884; bred by S. S. C.; sire, Earl of Harrison (787); dam, L. S. Drew 79.

S. S. Campbell 419—Yeaned, 1884; bred by S. S. C.; sire, F. D. Barton 355 (668); dam, S. S. C. 228.

S. S. Campbell 420—Yeaned, 1884; bred by S. S. C.; sire, Earl of Harrison (787); dam, S. S. C. 267.

S. S. Campbell 421—Yeaned, 1884; bred by S. S. C.; sire, Earl of Harrison (787); dam, S. S. C. 282.

S. S. Campbell 422—Yeaned, 1884; bred by S. S. C.; sire, Earl of Harrison (787); dam, S. C. 53.

S. S. Campbell 423—Yeaned, 1884; bred by S. S. C.; sire, Earl of Harrison (787); dam, S. S. Campbell 302.

S. S. Campbell 424—Yeaned, 1884; bred by S. S. C.; sire, Earl of Harrison (787); dam, S. C. 41.

S. S. Campbell 425—Yeaned, 1884; bred by S. S. C.; sire, Earl of Harrison (787); dam, S. S. C. 280.

S. S. Campbell 426—Yeaned, 1884; bred by S. S. C.; sire, Earl of Harrison (787); dam, S. S. C. 281.

S. S. Campbell 427—Yeaned, 1884; bred by S. S. C.; sire, Earl of Harrison (787); dam, S. S. C. 237.

S. S. Campbell 428—Yeaned, 1884; bred by S. S. C.; sire, Earl of Harrison (787); dam, S. S. C. 244.

S. S. Campbell 429—Yeaned, 1884; bred by S. S. C.; sire, Earl of Harrison (787); dam, S. S. C. 158.

S. S. Campbell 430—Yeaned, 1884; bred by S. S. C.; sire, F. D. Barton 346 (667); dam, S. S. C. 241.

S. S. Campbell 431—Yeaned, 1884; bred by S. S. C.; sire, Earl of Harrison (787); dam, S. S. C. 93.

S. S. Campbell 432—Yeaned, 1884; bred by S. S. C.; sire, Earl of Harrison (787); dam, S. S. C. 270.

S. S. Campbell 433—Yeaned, 1884; bred by S. S. C.; sire, Randall (648); dam, S. S. C. 240.

S. S. Campbell 434—Yeaned, 1884; bred by S. S. C.; sire, Randall (648); dam, S. S. C. 210.

S. S. Campbell 441—Yeaned, 1884; bred by S. S. C.; sire, Earl of Harrison (787); dam, S. S. C. 273.

S. C. 12—Yeaned, 1873; bred by S. S. Campbell; sire, Black Dick (238); dam, S. S. C. 25.

S. C. 20—Yeaned, 1877; bred by S. Campbell; sire, Plum Run (290); dam, S. C. 11. Balance of pedigree found in Flock No. 8.

S. C. 28—Yeaned, 1876; bred by S. Campbell; sire, Noonday (216); dam, S. C. 8.*

S. C. 32—Yeaned, 1879; bred by S. Campbell; sire, Ed Hammond (417); dam, S. S. C. 13, bred by S. S. Campbell; sire, Noonday (216); 2d dam bred by S. S. C.; sire, Fortune (306); 3d dam bred by S. G. Holyoke; sire, Sweepstakes (27).

S. C. 33 (twin to S. C. 32).

S. C. 36—Yeaned, 1879; bred by S. Campbell; sire, Ed Hammond (417); dam, S. C. 8.*

S. C. 39—Yeaned, 1880; bred by S. Campbell; sire, Ed Hammond (417); dam, S. C. 19.*

S. C. 41—Yeaned, 1880; bred by S. Campbell; sire, Duroc (461); dam, S. C. 8.*

S. C. 42—Yeaned, 1880; bred by S. Campbell; sire, Duroc (461); dam, S. C. 4. Balance of pedigree found in Flock No. 8.

S. C. 50—Yeaned, 1881; bred by S. Campbell; sire, S. S. Campbell 306 (588); dam, S. C. 28.*

S. C. 52—Yeaned, 1881; bred by S. Campbell; sire, S. S. Campbell 306 (588); dam, S. C. 21.†

* Balance of pedigree found in Flock No. 134. † Balance of pedigree found in Flock No. 79.

S. C. 53—Yeaned, 1881; bred by S. Campbell; sire, S. S. Campbell 306 (588); dam, S. C. 25.*

L. S. Drew 79—Yeaned, 1880; bred by L. S. D.; sire, Fortune (306); dam, L. S. Drew 38.‡

L. S. Drew 81—Yeaned, 1880; bred by L. S. D.; sire, Fortune (306); dam, L. S. Drew 17.‡

L. S. Drew 82—Yeaned, 1880; bred by L. S. D.; sire, Fortune (306); dam, L. S. Drew 21.‡

L. S. Drew 84—Yeaned, 1880; bred by L. S. D.; sire, Fortune (306); dam, L. S. Drew 9.‡

L. S. Drew 88—Yeaned, 1880; bred by L. S. D.; sire, Fortune (306); dam, L. S. Drew 8.‡

L. S. Drew 90—Yeaned, 1880; bred by L. S. D.; sire, Fortune (306); dam, L. S. Drew 37.‡

L. S. Drew 92—Yeaned, 1880; bred by L. S. D.; sire, Fortune (306); dam, L. S. Drew 19.‡

L. S. Drew 93—Yeaned, 1880; bred by L. S. D.; sire, Fortune (306); dam, L. S. Drew 24.‡

L. S. Drew 98—Yeaned, 1879; bred by L. S. D.; sire, Fortune (306); dam, L. S. Drew 10.‡

Pedigrees of Rams.

S. S. C. 284—Yeaned, 1881; bred by S. S. Campbell; sire, Ed Hammond (417); dam, S. S. C. 183.

S. S. C. 285—Yeaned, 1881; bred by S. S. Campbell; sire, Ed Hammond (417); dam, S. S. C. 167.

S. S. C. 286—Yeaned, 1881; bred by S. S. Campbell; sire, Ed Hammond (417); dam, S. S. C. 162.

S. S. C. 287—Yeaned, 1881; bred by S. S. Campbell; sire, Ed Hammond (417); dam, S. S. C. 144.

S. S. C. 288—Yeaned, 1881; bred by S. S. Campbell; sire, Ed Hammond (417); dam, S. S. C. 161.

S. S. C. 289—Yeaned, 1881; bred by S. S. Campbell; sire, Ed Hammond (417); dam, S. S. C. 48.

S. S. C. 290—Yeaned, 1881; bred by S. S. Campbell; sire, Ed Hammond (417); dam, S. S. C. 175.

S. S. C. 291—Yeaned, 1881; bred by S. S. Campbell; sire, Ed Hammond (417); dam, S. S. C. 184.

S. S. C. 292—Yeaned, 1881; bred by S. S. Campbell; sire, Ed Hammond (417); dam, S. S. C. 168.

S. S. C. 293—Yeaned, 1881; bred by S. S. Campbell; sire, Ed Hammond (417); dam, S. S. C. 29.

S. S. C. 294—Yeaned, 1881; bred by S. S. Campbell; sire, Ed Hammond (417); dam, S. S. C. 93.

S. S. C. 295—See Stock Ram List (697).

* Balance of pedigree found in Flock No. 134.
‡ Pedigree found in Flock No. 17.

S. S. C. 296 (twin to S. S. C. 286).

S. S. C. 297—Yeaned, 1881; bred by S. S. Campbell; sire, Ed Hammond (417); dam, S. S. C. 98.

S. S. C. 298—Yeaned, 1881; bred by S. S. Campbell; sire, Ed Hammond (417); dam, S. S. C. 154.

S. S. C. 299—Yeaned, 1881; bred by S. S. Campbell; sire, Ed Hammond (417); dam, S. S. C. 49.

S. S. Campbell 300—Yeaned, 1881; bred by S. S. C.; sire, Ed Hammond (417); dam, S. S. C. 166.

S. S. Campbell 305—See Stock Ram List (557).

S. S. Campbell 307—Yeaned, 1882; bred by S. S. C.; sire, Fortune (306); dam, S. S. C. 153.

S. S. Campbell 309—Yeaned, 1882; bred by S. S. C.; sire, Fortune (306); dam, S. S. C. 158.

S. S. Campbell 310—Yeaned, 1882; bred by S. S. C.; sire, Ed Hammond (417); dam, S. S. C. 134.

S. S. Campbell 311—Yeaned, 1882; bred by S. S. C.; sire, Ed Hammond (417); dam, S. S. C. 112.

S. S. Campbell 312—Yeaned, 1882; bred by S. S. C.; sire, Idol (625); dam, S. S. C. 231.

S. S. Campbell 313—Yeaned, 1882; bred by S. S. C.; sire, Everett (597); dam, S. S. C. 233.

S. S. Campbell 314—Yeaned, 1882; bred by S. S. C.; sire, Fortune (306); dam, S. S. C. 93.

S. S. Campbell 315—Yeaned, 1882; bred by S. S. C.; sire, Fortune (306); dam, S. S. C. 182.

S. S. Campbell 316—Yeaned, 1882; bred by S. S. C.; sire, Idol (625); dam, S. S. C. 215.

S. S. Campbell 317—Yeaned, 1882; bred by S. S. C.; sire, Idol (625); dam, S. S. C. 238.

S. S. Campbell 318—Yeaned, 1882; bred by S. S. C.; sire, Idol (625); dam, S. S. C. 228.

S. S. Campbell 319—Yeaned, 1882; bred by S. S. C.; sire, Idol (625); dam, S. S. C. 245.

S. S. Campbell 320—Yeaned, 1882; bred by S. S. C.; sire, Idol (625); dam, S. S. C. 240.

S. S. Campbell 321—Yeaned, 1882; bred by S. S. C.; sire, Idol (625); dam, S. S. C. 210.

S. S. Campbell 341—Yeaned, 1882; bred by S. S. C.; sire, Everett (597); dam, S. S. C. 242.

S. S. Campbell 342—Yeaned, 1882; bred by S. S. C.; sire, Everett (597); dam, S. S. C. 237.

S. S. Campbell 343—Yeaned, 1882; bred by S. S. C.; sire, Fortune (306); dam, S. S. C. 169.

S. S. Campbell 344—Yeaned, 1882; bred by S. S. C.; sire, Fortune (306); dam, S. S. C. 183.

S. S. Campbell 345—Yeaned, 1882; bred by S. S. C.; sire, Everett (597); dam, S. S. C. 230.

S. S. Campbell 346—Yeaned, 1882; bred by S. S. C.; sire, Fortune (597); dam, S. S. C. 169.

S. S. Campbell 352—Yeaned, 1883; bred by S. S. C.; sire, Everett (597); dam, L. S. Drew 81.

S. S. Campbell 355—Yeaned, 1883; bred by S. S. C.; sire, Fortune (306); dam, S. S. C. 169.

S. S. Campbell 356—Yeaned, 1883; bred by S. S. C.; sire, Everett (597); dam, S. S. C. 228.

S. S. Campbell 357—Yeaned, 1883; bred by S. S. C.; sire, Fortune (306); dam, S. S. C. 158.

S. S. Campbell 358—Yeaned, 1883; bred by S. S. C.; sire, Everett (597); dam, L. S. Drew 84.

S. S. Campbell 359—Yeaned, 1883; bred by S. S. C.; sire, Fortune (306); dam, S. S. C. 184.

S. S. Campbell 360—Yeaned, 1883; bred by S. S. C.; sire, Idol (625); dam, S. C. 33.

S. S. Campbell 361—Yeaned, 1883; bred by S. S. C.; sire, Everett (597); dam, S. S. C. 238.

S. S Campbell 362—Yeaned, 1883; bred by S. S. C.; sire, Idol (625); dam, S. C. 39.

S. S. Campbell 363—Yeaned, 1883; bred by S. S. C.; sire, Idol (625); dam, S. C. 28.

S. S. Campbell 364—Yeaned, 1883; bred by S. S. C.; sire, Everett (597); dam, S. S. C. 241.

S. S. Campbell 365—Yeaned, 1883; bred by S. S. C.; sire, Everett (597); dam, S. S. C. 210.

S. S. Campbell 366—Yeaned, 1883; bred by S. S. C.; sire, Fortune (306); dam, S. S. C. 153.

S. S. Campbell 367—Yeaned, 1883; bred by S. S. C.; sire, Fortune (306); dam, S. S. C. 182.

S. S. Campbell 368—Yeaned, 1883; bred by S. S. C; sire, Everett (597); dam, S. S. C. 207.

S. S. Campbell 369—Yeaned, 1833; bred by S. S. C.; sire, Idol (625); dam, S. C. 20.

S. S. Campbell 370—Yeaned, 1883; bred by S. S. C.; sire, Fortune (306); dam, S. S. C. 280.

S. S. Campbell 371—Yeaned, 1883; bred by S. S. C.; sire, Fortune (306); dam, S. S. C. 93.

S. S. Campbell 372—Yeaned, 1883; bred by S. S. C.; sire, Everett (597); dam, L. S. Drew 93.

S. S. Campbell 373—Yeaned, 1883; bred by S. S. C.; sire, Everett (597); dam, S. S. C. 239.

S. S. Campbell 374—Yeaned, 1883; bred by S. S. C.; sire, Everett (597); dam, S. S. C. 217.

S. S. Campbell 375—Yeaned, 1883; bred by S. S. C.; sire, Everett (597); dam, L. S. Drew 82.

S. S. Campbell 376—Yeaned, 1883; bred by S. S. C.; sire, Everett (597); dam, S. S. C. 206.

S. S. Campbell 380—Yeaned, 1883; bred by S. S. C.; sire, Fortune (306); dam, S. S. C. 183.

S. S. Campbell 395—Yeaned, 1883; bred by S. S. C.; sire, Everett (597); dam, S. S. C. 215.

S. S. Campbell 399—Yeaned, 1884; bred by S. S. C.; sire, Fortune (306); dam, S. S. C. 159.

S. S. Campbell 400—Yeaned, 1884; bred by S. S. C.; sire, Fortune (306); dam, S. C. 42.

S. S. Campbell 401—Yeaned, 1884; bred by S. S. C.; sire, Fortune (306); dam, S. S. C. 134.

S. S. Campbell 403—Yeaned, 1884; bred by S. S. C.; sire, Earl of Harrison (787); dam, S. S. C. 238.

S. S. Campbell 404—Yeaned, 1884; bred by S. S. C.; sire, Earl of Harrison (787); dam, S. S. C. 239.

S. S. Campbell 405—Yeaned, 1884; bred by S. S. C.; sire, Earl of Harrison (787); dam, S. S. C. 217.

S. S. Campbell 406—Yeaned, 1884; bred by S. S. C.; sire, Earl of Harrison (787); dam, S. S. C. 247.

S. S. Campbell 407—Yeaned, 1884; bred by S. S. C.; sire, Earl of Harrison (787); dam, S. S. C. 269.

S. S. Campbell 408—Yeaned, 1884; bred by S. S. C.; sire, Earl of Harrison (787); dam, S. S. C. 226.

S. S. Campbell 409—Yeaned, 1884; bred by S. S. C.; sire, Earl of Harrison (787); dam, S. S. C. 215.

S. S. Campbell 410—Yeaned, 1884; bred by S. S. C.; sire, Earl of Harrison (787); dam, L. S. Drew 88.

S. S. Campbell 435—Yeaned, 1884; bred by S. S. C.; sire, Earl of Harrison (787); dam, S. S. C. 274.

S. S. Campbell 436—Yeaned, 1884; bred by S. S. C.; sire, Fortune (306); dam, S. S. C. 159.

S. S. Campbell 437—Yeaned, 1884; bred by S. S. C.; sire, Fortune (437); dam, S. S. C. 174.

S. S. Campbell 438—Yeaned, 1884; bred by S. S. C.; sire, Fortune (306); dam, S. S. C. 153.

S. S. Campbell 439—Yeaned, 1884; bred by S. S. C.; sire, Fortune (306); dam, S. S. C. 169.

S. S. Campbell 440—Yeaned, 1884; bred by S. S. C.; sire, Fortune (306); dam, S. C. 20.

SAMUEL CAMPBELL,

Loydsville, Belmont County, Ohio, one and a half miles from Bruce Station, on the Cleveland, Tuscarawas Valley and Wheeling R. R.

FLOCK No. 8,

Containing Six Rams,

Labeled and numbered S. C. 30, 43 to 47, 49.

Twenty-six Ewes,

Labeled same as rams—2, 4, 8, 9, 11, 12, 13, 18 to 21, 23, 25, 28, 31, 32, 33, 36, 37, 39 to 42, 50, 52, 53.

Lambs of 1882.

Rams—S. C. 60 to 64.
Ewes—S. C. 54 to 59.

Sales.

Rams—S. C. 44, 45 to J. Webster, Texas; 30 to P. G. Palmer, Ohio; 43 to Ben. Roach, Ohio; 64 to W. A. Campbell, Uniontown, Ohio; 46 to J. B. Hodge, St. Clairsville, Ohio; 62 to W. L. George, Loydsville, Ohio; 60 to W. L. Clark, St. Clairsville, Ohio; 47 to W. A. Campbell, Uniontown, Ohio; 49 to Ed. Boggs, St. Clairsville, Ohio; 61 to S. S. Campbell, Cadiz, Ohio.

Ewes—S. C. 13, 21, 23, 40 to J. T. and J. R. Roberts, Fultonham, Ohio; 8, 18, 19, 25, 31, 37, 54 to W. A. Campbell, Uniontown, Ohio; 12, 20, 28, 32, 33, 36, 39, 41, 42, 50, 52, 53, 55 to 59 to S. S. Campbell, Cadiz, Ohio; 9 to L. W. Law.

Deaths.

Ewes—S. C. 2, 4, 11.

ORIGIN AND HISTORY OF FLOCK.

The foundation of this flock was commenced in 1871 by the purchase of four ewes from S. S. Campbell, and a subsequent purchase of two more in 1876 from the same party. In 1883 this flock was all sold as transfers show.

Rams Used.

Those bred by S. S. Campbell and those bred within the flock.

Pedigrees of Ewes.

S. C. 2—Yeaned, 1872; bred by S. Campbell; sire, Green Mountain 2d (488); dam bred by S. S. Campbell; sire, Fortune (122); 2d dam bred by S. S. C; sire, Henry (46); 3d dam bred by S. G. Holyoke; sire, Sweepstakes (27).

S. C. 4—Yeaned, 1874; bred by S. Campbell; sire, Sanford (270); dam, S. C. 2.

S. C. 9—Yeaned, 1873; bred by S. Campbell; sire, Black Dick (238); dam bred by S. S. Campbell; sire, Henry (46); 2d dam bred by S. G. Holyoke; sire, Sweepstakes (27).

S. C. 11—Yeaned, 1873; bred by S. Campbell; sire, Black Dick (238); dam, S. S. C. 25. Pedigree found in Flock No. 7.

The following numbers labeled S. C. can be found as follows: 13, 21, 23, 46 in Flock No. 79; 8, 18, 19, 25, 31, 37, 54 in Flock No. 134; 12, 20, 28, 32, 33, 36, 39, 41, 42, 50, 52, 53, 55, 56, 57, 58, 59 in Flock No. 7.

Pedigrees of Rams.

S. C. 43—Yeaned, 1880; bred by S. Campbell; sire, Duroc (461); dam, S. S. C. 13.

S. C. 44—Yeaned, 1880; bred by S. Campbell; sire, Duroc (461); dam, S. C. 28.

S. C. 45—Yeaned, 1880; bred by S. Campbell; sire, Duroc (461); dam, S. C. 20.

S. C. 46—Yeaned, 1881; bred by S. Campbell; sire, Crusader (588); dam, S. C. 13.

S. C. 47—Yeaned, 1881; bred by S. Campbell; sire, Crusader (588); dam, S. C. 37.

S. C. 49—Yeaned, 1881; bred by S. Campbell; sire, Crusader (588); dam, S. C. 12.

S. C. 60—Yeaned, 1882; bred by S. Campbell; sire, Crusader (588); dam, S. C. 28.

S. C. 61—Yeaned, 1882; bred by S. Campbell; sire, Crusader (588); dam, S. C. 31.

S. C. 62—Yeaned, 1882; bred by S. Campbell; sire, Idol (625); dam, S. C. 19.

S. C. 63—Yeaned, 1882; bred by S. Campbell; sire, Idol (625); dam, S. C. 12.

S. C. 64—Yeaned, 1882; bred by S. Campbell; sire, Idol (625); dam, S. C. 20.

EDWARD A. CASEY,

Brandon, Rutland County, Vt., two miles from the station, on the Rutland division Central Vermont R. R.

FLOCK No. 9,

Containing Seven Rams,

Labeled and numbered E. A. Casey 1 to 7.

Fourteen Ewes,

Labeled same as rams—8 to 21.

Lambs of 1881.

Rams—E. A. Casey 22, 23, 24.
Ewes—E. A. Casey 25 to 31.

Lambs of 1882.

Rams—E. A. Casey 32 to 37.
Ewes—E. A. Casey 38 to 43.

Lambs of 1883.

Rams—E. A. Casey 54 to 59.
Ewes—E. A. Casey 44 to 53.

Lambs of 1884.

Rams—E. A. Casey 61, 64.
Ewes—E. A. Casey 60, 62, 63.

Sales.

Rams—E. A. Casey 1 to 7 to J. Cherbino, Weybridge, Vt.; E. A. Casey 22, 23, 24 to L. C. Nelson, Olivet, Mich.; E. A. Casey 36, 57 to Peck & Lacy, Montana Ter.

Ewes—E. A. Casey 9, 11, 15 to 18, 21, 39 to L. P. Alden, Whiting, Vt.

Deaths.

Rams—E. A. Casey 13, 37.
Ewes—E. A. Casey 27, 38, 45.

ORIGIN AND HISTORY OF FLOCK.

This flock was originated by the purchase of eleven ewes from John Towle of Cornwall, Vt., October 1, 1878.

Rams Used.

Those bred by F. D. Barton, L. P. Barnes, R. J. Jones and those bred within the flock.

Pedigrees of Ewes.

E. A. Casey 8—Yeaned, 1880; bred by E. A. C.; sire, Don Pedro (371); dam bred by John Towle; sire, J. Towle 69 (296).

E. A. Casey 9—Yeaned, 1880; bred by E. A. C.; sire, Don Pedro (371); dam bred by John Towle; sire, J. Towle 69 (296).

E. A. Casey 10—Yeaned, 1880; bred by E. A. C.; sire, Don Pedro (371); dam bred by John Towle; sire, J. Towle 69 (296).

E. A. Casey 11 to 21—Yeaned, 1877; bred by John Towle; sire, J. Towle 69 (296); dams bred by John Towle.

E. A. Casey 25—Yeaned, 1881; bred by E. A. C.; sire, Young Greasy (525); dam, E. A. Casey 11.

E. A. Casey 26—Yeaned, 1881; bred by E. A. C.; sire, Young Greasy (525); dam, E. A. Casey 12.

E. A. Casey 27—Yeaned, 1881; bred by E. A. C.; sire, Abram (406); dam, E. A. Casey 13.

E. A. Casey 28—Yeaned, 1881; bred by E. A. C.; sire, Abram (406); dam, E. A. Casey, 14.

E. A. Casey 29—Yeaned, 1881; bred by E. A. C.; sire, Abram (406); dam, E. A. Casey 15.

E. A. Casey 30—Yeaned, 1881; bred by E. A. C.; sire, Abram (406); dam, E. A. Casey 16.

E. A. Casey 31—Yeaned, 1881; bred by E. A. C.; sire, Abram (406); dam, E. A. Casey 17.

E. A. Casey 38—Yeaned, 1882; bred by E. A. C.; sire, Young Greasy (525); dam, E. A. Casey 15.

E. A. Casey 39—Yeaned, 1882; bred by E. A. C.; sire, Standard (439); dam. E. A. Casey 14.

E. A. Casey 40—Yeaned, 1882; bred by E. A. C.; sire, Young Greasy (525); dam, E. A. Casey 12.

E. A. Casey 41—Yeaned, 1882; bred by E. A. C.; sire, Young Greasy (525); dam, E. A. Casey 21.

E. A. Casey 42—Yeaned, 1882; bred by E. A. C.; sire, Young Greasy (525); dam, E. A. Casey 11.

E. A. Casey 43—Yeaned, 1882; bred by E. A. C.; sire, Homestead (845); dam, E A. Casey 9.

E. A. Casey 44—Yeaned, 1883; bred by E. A. C.; sire, R. J. Jones 197 (708); dam, E. A. Casey 27.

E. A. Casey 45—Yeaned, 1883; bred by E. A. C.; sire, R. J. Jones 197 (708); dam, E. A. Casey 14.

E. A. Casey 46—Yeaned, 1883; bred by E. A. C.; sire, R. J. Jones 197 (708); dam, E. A. Casey 26.

E. A. Casey 47—Yeaned, 1883; bred by E. A. C.; sire, R. J. Jones 197 (708); dam, E. A. Casey 8.

E. A. Casey 48—Yeaned, 1883; bred by E. A. C.; sire, R. J. Jones 197 (708); dam, E. A. Casey 25.

E. A. Casey 49—Yeaned, 1883; bred by E. A. C.; sire, R. J. Jones 284 (546); dam, E. A. Casey 19.

E. A. Casey 50—Yeaned, 1883; bred by E. A. C.; sire, R. J. Jones 284 (546); dam, E. A. Casey 21.

E. A. Casey 51—Yeaned, 1883; bred by E. A. C.; sire, R. J. Jones 284 (546); dam, E. A. Casey 18.

E. A. Casey 52—Yeaned, 1883; bred by E. A. C.; sire, R. J. Jones 284 (546); dam, E. A. Casey 11.

E. A. Casey 53—Yeaned, 1883; bred by E. A. C.; sire, R. J. Jones 197 (708); dam, E. A. Casey 13.

E. A. Casey 60—Yeaned, 1884; bred by E. A. C.; sire, E. A. Casey 36 (771); dam, E. A. Casey 26.

E. A. Casey 62—Yeaned, 1884; bred by E. A. C.; sire, E. A. Casey 36 (771); dam, E. A. Casey 8.

E. A. Casey 63—Yeaned, 1884; bred by E. A. C.; sire, E. A. Casey 36 (771); dam, E. A. Casey 16.

Pedigrees of Rams.

E. A. Casey 1—Yeaned, 1880; bred by E. A. C.; sire, Don Pedro (371); dam bred by J. Towle; sire, J. Towle 69 (296).

E. A. Casey 2—Yeaned, 1880; bred by E. A. C.; sire, Don Pedro (371); dam bred by J. Towle; sire, J. Towle 69 (296).

E. A. Casey 3—Yeaned, 1880; bred by E. A. C.; sire, Don Pedro (371); dam bred by J. Towle; sire, J. Towle 69 (296).

E. A. Casey 4—Yeaned, 1880; bred by E. A. C.; sire, Don Pedro (371); dam bred by J. Towle; sire, J. Towle 69 (296).

E. A. Casey 5—Yeaned, 1880; bred by E. A. C.; sire, Don Pedro (371); dam bred by J. Towle; sire, J. Towle 69 (296).

E. A. Casey 6—Yeaned, 1880; bred by E. A. C.; sire, Don Pedro (371); dam bred by J. Towle; sire, J. Towle 69 (296).

E. A. Casey 7—Yeaned, 1880; bred by E. A. C.; sire, Don Pedro (371); dam bred by J. Towle; sire, J. Towle 69 (296).

E. A. Casey 22—Yeaned, 1881; bred by E. A. C.; sire, Abram (406); dam, E. A. Casey 18.

E. A. Casey 23—Yeaned, 1881; bred by E. A. C.; sire, Abram (406); dam, E. A. Casey 19.

E. A. Casey 24—Yeaned, 1881; bred by E. A. C.; sire, Abram (406); dam, E. A. Casey 20.

E. A. Casey 32—Yeaned, 1882; bred by E. A. C.; sire, Homestead (845); dam, E. A. Casey 20.

E. A. Casey 33—Yeaned, 1882; bred by E. A. C.; sire, Young Greasy (525); dam, E. A. Casey 8.

E. A. Casey 34—Yeaned, 1882; bred by E. A. C.; sire, Young Greasy (525); dam, E. A. Casey 19.

E. A. Casey 35—Yeaned, 1882; bred by E. A. C.; sire, Young Greasy (525); dam, E. A. Casey 15.

E. A. Casey 36—See Stock Ram List (771).

E. A. Casey 37—Yeaned, 1882; bred by E. A. C.; sire, Young Greasy (525); dam, E. A. Casey 12.

E. A. Casey 54—Yeaned, 1883; bred by E. A. C.; sire, R. J. Jones 197 (708); dam, E. A. Casey 10.

E. A. Casey 55—Yeaned, 1883; bred by E. A. C.; sire, R. J. Jones 197 (708); dam, E. A. Casey 29.

E. A. Casey 56—Yeaned, 1883; bred by E. A. C.; sire, R. J. Jones 197 (708); dam, E. A. Casey 12.

E. A. Casey 57—Yeaned, 1883; bred by E. A. C.; sire, R. J. Jones 284 (546); dam, E. A. Casey 9.

E. A. Casey 58—Yeaned, 1883; bred by E. A. C.; sire, R. J. Jones 284 (546); dam, E. A. Casey 15.

E. A. Casey 59—Yeaned, 1883; bred by E. A. C.; sire, R. J. Jones 284 (546); dam, E. A. Casey 16.

E. A. Casey 61—Yeaned, 1884; bred by E. A. C.; sire, E. A. Casey 36 (771); dam, E. A. Casey 18.

E. A. Casey 64—Yeaned, 1884; bred by E. A. C.; sire, E. A. Casey 36 (771); dam, E. A. Casey 28.

(591) DAVID 61

Bred by G. F. Casey, Whiting, Vt.

GEORGE F. CASEY,

Whiting, Addison County, Vermont, three and a half miles from Salisbury Station, on the Rutland division Central Vermont R. R.

FLOCK No. 10,

Containing Five Rams,

Labeled and numbered G. F. Casey 56 to 61.

Thirty-four Ewes,

Labeled and numbered G. F. Casey 3, 12, 13, 14, 19, 23, 24, 26, 52 to 56, 62, 70; P. C. Abbey 16, 17, 28, 36; R. J. Jones 47, 442, 444, 464, 476, 482, 487, 532; C. B. Cook 87, 88, 92; H. Thorp 21, 33; H. Giddings 79; M. J. Wright 23.

Lambs of 1882.

Rams—G. F. Casey 75 to 80.
Ewes—G. F. Casey 68 to 74.

Lambs of 1883.

Rams—G. F. Casey 88, 89, 90.
Ewes—G. F. Casey 81 to 87.

Lambs of 1884.

Rams—G. F. Casey 91 to 93.
Ewes—G. F. Casey 94 to 101.

Sales.

Rams—G. F. Casey 57, 58 to E. D. Searl, Cornwall, Vt.; 59, 60 to James F. De Long, West Cornwall, Vt.; 61, 76, 77, 80 to Doud & Richards, New Haven, Vt.; 89, 90 to H. E. Taylor, West Cornwall, Vt.

Ewes—G. F. Casey 52, 53 to E. D. Searl, Cornwall, Vt.; 56 to R. J. Jones, West Cornwall, Vt.

Deaths.

Rams—G. F. Casey 78.

Ewes—P. C. Abbey 16, 17; R. J. Jones 47, 442, 444, 476, 482, 487; H. Thorp 33; H. Giddings 79; G. F. Casey 13, 19, 62, 70.

ORIGIN AND HISTORY OF FLOCK.

The origin of this flock was in a purchase, during 1875, of five yearling ewes from R. J. Jones. In 1880 and 1881 eighteen ewes were purchased from the same party; of these, three were bred by C. B. Cook, four by P. C. Abbey, one by H. Giddings, two by H. Thorp, one by M. J. Wright and the remaining seven by Mr. Jones.

Rams Used.

Those bred by F. D. Barton, F. Hooker, R. J. Jones, L. P. Barnes and those bred within the flock.

Pedigrees of Ewes.

G. F. Casey 3, 12, 13, 14, 19, 23, 24, 26, 62—Bred by G. F. Casey from the first purchase of R. J. Jones.

G. F. Casey 52—Yeaned, 1881; bred by G. F. C.; sire, F. Hooker 106 (540); dam, G. F. Casey 3.

G. F. Casey 53—Yeaned, 1881; bred by G. F. C.; sire, F. Hooker 106 (540); dam, G. F. Casey 12.

G. F. Casey 54—Yeaned, 1881; bred by G. F. C.; sire, F. Hooker 106 (540); dam, G. F. Casey 23.

G. F. Casey 55—Yeaned, 1881; bred by G. F. C.; sire, Standard (439); dam, G. F. Casey 24.

G. F. Casey 56—Yeaned, 1881; bred by G. F. C.; sire, F. Hooker 106 (540); dam, G. F. Casey 36.

G. F. Casey 68—Yeaned, 1882; bred by G. F. C.; sire, Homestead (845); dam, G. F. Casey 26.

G. F. Casey 69—Yeaned, 1882; bred by G. F. C.; sire, Homestead (845); dam, R. J. Jones 444.

G. F. Casey 70—Yeaned, 1882; bred by G. F. C.; sire, Homestead (845); dam, R. J. Jones 47.

G. F. Casey 71—Yeaned, 1882; bred by G. F. C.; sire, Young Greasy (525); dam, R. J. Jones 487.

G. F. Casey 72—Yeaned, 1882; bred by G. F. C.; sire, Homestead (845); dam, R. J. Jones 482.

G. F. Casey 73—Yeaned, 1882; bred by G. F. C.; sire, Homestead (845); dam, R. J. Jones 476.

G. F. Casey 74—Yeaned, 1882; bred by G. F. C.; sire, Young Greasy (525); dam, G. F. Casey 24.

G. F. Casey 81—Yeaned, 1883; bred by G. F. C.; sire, R. J. Jones 197 (708); dam, G. F. Casey 26.

G. F. Casey 82—Yeaned, 1883; bred by G. F. C.; sire, David (591); dam, C. B. Cook 87.

G. F. Casey 83—Yeaned, 1883; bred by G. F. C.; sire, David (591); dam, G. F. Casey 54.

G. F. Casey 84—Yeaned, 1883; bred by G. F. C.; sire, David (591); dam, C. B. Cook 92.

G. F. Casey 85—Yeaned, 1883; bred by G. F. C.; sire, David (591); dam, R. J. Jones 482.

G. F. Casey 86—Yeaned, 1883; bred by G. F. C.; sire, David (591); dam, G. F. Casey 23.

G. F. Casey 87—Yeaned, 1883; bred by G. F. C.; sire, David (591); dam, H. Thorp 21.

G. F. Casey 94—Yeaned, 1884; bred by G. F. C.; sire, Big Head (813); dam, C. B. Cook 88.

G. F. Casey 95—Yeaned, 1884; bred by G. F. C.; sire, David (591); dam, C. B. Cook 87.

G. F. Casey 96—Yeaned, 1884; bred by G. F. C.; sire, David (591); dam, R. J. Jones 532.

G. F. Casey 97—Yeaned, 1884; bred by G. F. C.; sire, Big Head (813); dam, G. F. Casey 23.

G. F. Casey 98—Yeaned, 1884; bred by G. F. C.; sire, David (591); dam, G. F. Casey 55.

G. F. Casey 99—Yeaned, 1884; bred by G. F. C.; sire, David (591); dam, G. F. Casey 3.

G. F. Casey 100—Yeaned, 1884; bred by G. F. C.; sire, Wrinkly (752); dam, G. F. Casey 54.

G. F. Casey 101—Yeaned, 1884; bred by G. F. C.; sire, Big Head (813); dam, G. F. Casey 24.

P. C. Abbey 16, 17, 27, 36—Bred by P. C. A.*

R. J. Jones 21, 47, 442, 444, 464, 476, 482, 487, 532—Bred by R. J. Jones. For further pedigrees, see Flock No. 39.

C. B. Cook 87, 88, 92—Bred by C. B. C.;† sires and dams bred by C. B. Cook.

H. Thorp 21, 33—Sires and dams bred by H. Thorp.

H. Giddings 79—Bred by H. Giddings; sires and dams bred by H. Giddings.

M. J. Wright 23—Bred by M. J. Wright; sires and dams bred by R. J. Jones.

Pedigrees of Rams.

G. F. Casey 57—Yeaned, 1881; bred by G. F. C.; sire, F. Hooker 106 (540); dam, G. F. Casey 26.

G. F. Casey 58—Yeaned, 1881; bred by G. F. C.; sire, F. Hooker 106 (540); dam, G. F. Casey 13.

G. F. Casey 59—Yeaned, 1881; bred by G. F. C.; sire, Standard (439); dam, P. C. Abbey 36.

G. F. Casey 60—Yeaned, 1881; bred by G. F. C.; sire, Standard (439); dam, H. Thorp 33.

G. F. Casey 61—See Stock Ram List (591).

* For history of Abbey sheep, see Flock History No. 16.
† See history of C. B. Cook's Flock.

G. F. Casey 75—Yeaned, 1882; bred by G. F. C.; sire, Standard (439); dam, G. F. Casey 26.

G. F. Casey 76—Yeaned, 1882; bred by G. F. C.; sire, Standard (439); dam, H. Thorp 21.

G. F. Casey 77—Yeaned, 1882; bred by G. F. C.; sire, Standard (439); dam, M. J. Wright 23.

G. F. Casey 78—Yeaned, 1882; bred by G. F. C.; sire, Homestead (845); dam, P. C. Abbey 27.

G. F. Casey 79—Yeaned, 1882; bred by G. F. C.; sire, Homestead (845); dam, G. F. Casey 23.

G. F. Casey 80—Yeaned, 1882; bred by G. F. C.; sire, Homestead (845); dam, R. J. Jones 464.

G. F. Casey 88—Yeaned, 1883; bred by G. F. C.; sire, David (591); dam, G. F. Casey 14.

G. F. Casey 89—Yeaned, 1883; bred by G. F. C.; sire, David (591); dam, P. C. Abbey 27.

G. F. Casey 90—Yeaned, 1883; bred by G. F. C.; sire, David (591); dam, G. F. Casey 12.

G. F. Casey 91—Yeaned, 1884; bred by G. F. C.; sire, Big Head (813); dam, P. C. Abbey 36.

G. F. Casey 92—Yeaned, 1884; bred by G. F. C.; sire, L. P. Barnes 100 (761); dam, G. F. Casey 14.

G. F. Casey 93—Yeaned, 1884; bred by G. F. C.; sire, Big Head (813); dam, G. F. Casey 26.

(551) PROSPECT 250

Bred and owned by E. J. Condit, Condit, Ohio.

ELIAS J. CONDIT,

Condit, Delaware County, Ohio, one-fourth mile from station, on the Cleveland, Mount Vernon & Delaware R. R.

FLOCK No. 11,

Containing Twenty-five Rams,

Labeled and numbered E. J. Condit 250, 262, 271, 272, 283, 287, 289, 306, 307, 324, 355, 356, 357, 360, 363 to 368, 370, 371, 372; A. E. Fuller 160; G. H. Hall 182.

One Hundred and Fifty-five Ewes,

Labeled and numbered E. J. Condit 1, 3, 4, 15, 16, 20, 24, 25, 33, 40, 47, 149, 207, 208, 213, 220, 227, 233, 239, 242, 243, 244, 249, 256 to 259, 261, 266, 269, 270, 273, 275, 276, 281, 286, 288, 291, 293, 294 299, 300, 301, 303, 304, 308, 310, 314, 315, 316, 323, 325, 326, 327, 329 to 345, 354, 373, 375; G. H. Hall 25, 44, 46, 48, 53, 54, 60, 61, 63 to 68, 70, 74, 76, 77, 94, 97, 104, 107, 111, 119, 134, 139, 158, 162; A. E. Fuller 114, 119 to 122, 124, 125, 128, 129, 140; R. J. Jones 43, 48, 50, 52, 57, 63, 64, 66; J. Holden 50, 62, 67, 69, 71, 89, 91, 93; O. C. Bacon 15, 41, 54, 84; N. Shaw 1, 4, 8, 12, 20, 23, 25, 28, 30, 42, 43, 45, 48, 56, 86, 87, 89, 92.

Lambs of 1882.

Rams—E. J. Condit 374, 376, 377, 379 to 384, 387 to 393.
Ewes—E. J. Condit 398 to 403, 404, 405 to 418.

Lambs of 1883.

Rams—E. J. Condit 435 to 447.
Ewes—E. J. Condit 421 to 434, 448.

Lambs of 1884.

Rams—E. J. Condit 460 to 465.
Ewes—E. J. Condit 449 to 459.

Sales.

Rams—E. J. Condit 356 to J. J. Parrish, Mohawk Village, Ohio; E. J. Condit 287 to William Roberts, Galena, Ohio; E. J. Condit 324 to John Davis, Marengo, Ohio; E. J. Condit 374 to Aaron Haynes, Trenton, Mo.; E. J. Condit 383 to F. Dun-

lap, Trenton, Mo.; E. J. Condit 271, 307 to J. Gregory, Newark, Ohio; E. J. Condit 443 to W. R. Osburn, Newark Ohio; E. J. Condit 393, 444 to C. E. Woodworth, Newway, Ohio.

Ewes—E. J. Condit 20, 149; J. Holden 67, 71, 93; G. H. Hall 46, 67, 74, 77, 97, 119, 162; O. C. Bacon 81 to J. J. Parrish, Mohawk Village, Ohio; E. J. Condit 47, 227, 243, 256, 258, 261, 266, 269, 270, 273, 275, 276, 281, 286, 288, 291, 293, 294, 299, 300, 301, 303, 304, 308, 310, 314, 315, 316, J. Holden 69, A. E. Fuller 121, 140 to Moore & Darling, Mohawk Village, Ohio; E. J. Condit 325, 329, 330, 331, 333, 338, 340, 344, 347, 348, 350, 351, 352, 354, N. Shaw 42, 43, 45, 56 to Freeman Dunlap, Trenton, Mo.; N. Shaw 4, 23, 86, 87, 89, 92, E. J. Condit 244, 399, 401, 405, 407, 409, 411, 413, 414, 415, 416, 417, 418, R. J. Jones 52, J. Holden 89 to A. A. DeLong, Lithopolis, Ohio; G. H. Hall 44, 48, 54, 60, 63, 66, A. E. Fuller 124, 125, 128, 129, R. J. Jones 43, 50, N. Shaw 4, 20, E. J. Condit 3 to A. J. Wright, Ohio; G. H. Hall 65, 94, R. J. Jones 64, A. E. Fuller 114, E. J. Condit 16, 24, 33, 208, 213, 239, 323, 421, 423, 427, 430, 432, 433 to W. R. Osburn, Newark, Ohio; G. H. Hall 53, 70, 76, N. Shaw 1, 25, 48, O. C. Bacon 15, A. E. Fuller 120, E. J. Condit 40, 233, 242, 424, 425, 426, 428, 431, 434, 448 to A. Lee Hoskinson, Newark, Ohio.

Deaths.

Rams—E. J. Condit 355, 360, 363, 365 to 368, 372, 382, 384, 387, 388, 391, 392, 447, 460; G. H. Hall 182.

Ewes—E. J. Condit 1, 25, 33, 326, 343, 353, 398, 408, 429; G. H. Hall 61, 68, 107; R. J. Jones 48, 57; J. Holden 62; O. C. Bacon 41, 54.

ORIGIN AND HISTORY OF FLOCK.

The flock was commenced in 1865 by purchases made of Henry Lane, Cornwall, Vt., Eli Keller, Newark, Ohio, and of Mrs. Eli and J. H. Keller, after Eli's death. In 1875 a few were purchased of L. J. Orcutt, Cummington, Mass., from the Hammond flock. In 1876, ten two-year-old ewes and the entire crop of yearlings except one ram, and the entire crop of lambs yeaned in 1876 and 1877 were purchased of George H. Hall Shoreham, Vt. Subsequent purchases were made from the flocks of A. E. Fuller, R. J. Jones, O. C. Bacon and Newton Shaw. The Bacon flock, from which the above ewes descended, was made up from the R. P. Hall, N. A. Saxton and F. D. Barton flocks. The Saxton flock was started from the flock of W. S. & E. Hammond.

Rams Used.

Those bred by Henry W. Hammond, Middlebury, George H Hall, Shoreham, R. J. Jones, West Cornwall, and A. E. Fuller, Woodstock, Vt., and those bred within the flock.

Pedigrees of Ewes.

E. J. Condit 1, 3, 4—Yeaned, 1874; bred by W. R. Sanford & Son; these ewes were purchased of L. J. Orcutt; dams bred by W. R. Sanford.

E. J. Condit 15—Bred by E. J. C.; sire, Gold Drop (379); dam, E. J. Condit 10, bred by Eli Keller.

E. J. Condit 16—Bred by J. Keller; sire, Gold Drop (379). Further pedigree not furnished.

E. J. Condit 24—Bred by E. J. C.; sire, Gold Drop (379); dam, E. J. Condit 4.

E. J. Condit 40—Bred by E. J. C.; sire, Stonewall (207); dam, G. H. Hall 54.

E. J. Condit 20, 25, 33, 47, 149—Bred by E. J. C. Further pedigree not furnished.

E. J. Condit 207—Yeaned, 1879; bred by E. J. C.; sire, Umpire (319); dam, E. J. Condit 10, bred by Eli Keller.

E. J. Condit 208—Yeaned, 1879; bred by E. J. C.; sire, Success (670); dam, G. H. Hall 97.

E. J. Condit 213—Yeaned, 1879; bred by E. J. C.; sire, Umpire (319); dam, O. C. Bacon 41.

E. J. Condit 220—Yeaned, 1879; bred by E. J. C.; sire, Success (670); dam, G. H. Hall 76.

E. J. Condit 227—Yeaned, 1879; bred by E. J. C.; sire, Marvel (636); dam, O. C. Bacon 15.

E. J. Condit 233—Yeaned, 1879; bred by E. J. C.; sire, Samson (436); dam, R. J. Jones 57.

E. J. Condit 239—Yeaned, 1879; bred by E. J. C.; sire, Umpire (319); dam, G. H. Hall 54.

E. J. Condit 242—Yeaned, 1879; bred by E. J. C.; sire, Umpire (319); dam, J. Holden 66.

E. J. Condit 243—Yeaned, 1879; bred by E. J. C.; sire, Umpire (319); dam, G. H. Hall 48.

E. J. Condit 244—Yeaned, 1879; bred by E. J. C.; sire, Umpire (319); dam, G. H. Hall 65

E. J. Condit 249—Yeaned, 1879; bred by E. J. C.; sire, Success (670); dam, G. H. Hall 115.

E. J. Condit 256—Yeaned, 1879; bred by E. J. C.; sire, Samson (436); dam, O. C. Bacon 54.

E. J. Condit 257—Pedigree not furnished.

E. J. Condit 258—Yeaned, 1879; bred by E. J. C.; sire, Samson (436); dam, R. J. Jones —.

E. J. Condit 259—Yeaned, 1879; bred by E. J. C.; sire, Umpire (319); dam, R. J. Jones 64.

E. J. Condit 261—Yeaned, 1880; bred by E. J. C.; sire, Samson (436); dam, R. J. Jones 57.

E. J. Condit 266—Yeaned, 1880; bred by E. J. C.; sire, Gen. Wool (244); dam, E. J. Condit 12.

E. J. Condit 269—Yeaned, 1880; bred by E. J. C.; sire, Umpire (319); dam, G. H. Hall 94.

E. J. Condit 270—Yeaned, 1880; bred by E. J. C.; sire, Umpire (319); dam, G. H. Hall 60.

E. J. Condit 273—Yeaned, 1880; bred by E. J. C.; sire, Umpire (319); dam, E. J. Condit 10, bred by Eli Keller.

E. J. Condit 275—Yeaned, 1880; bred by E. J. C.; sire, Success (670); dam, G. H. Hall 67.

E. J. Condit 276—Yeaned, 1880; bred by E. J. C.; sire, Hermit (423); dam, E. J. Condit 33.

E. J. Condit 281—Yeaned, 1880; bred by E. J. C.; sire, Umpire (319); dam, G. H. Hall 74.

E. J. Condit 286—Yeaned, 1880; bred by E. J. C.; sire, Crusader (588); dam, G. H. Hall 46.

E. J. Condit 288—Yeaned, 1880; bred by E. J. C.; sire, Success (670); dam, E. J. Condit 15.

E. J. Condit 291—Yeaned, 1880; bred by E. J. C.; sire, Success (670); dam, J. Holden 62.

E. J. Condit 293—Yeaned, 1880; bred by E. J. C.; sire, Umpire (319); dam, G. H. Hall 61.

E. J. Condit 294—Yeaned, 1880; bred by E. J. C.; sire, Samson (436); dam, R. J. Jones 66.

E. J. Condit 299—Yeaned, 1880; bred by E. J. C.; sire, Umpire (319); dam, J. Holden 79.

E. J. Condit 300—Yeaned, 1880; bred by E. J. C.; sire, Umpire (319); dam, J. Holden 59.

E. J. Condit 301—Yeaned, 1880; bred by E. J. C.; sire, Gen. Wool (244); dam, G. H. Hall 111.

E. J. Condit 303—Yeaned, 1880; bred by E. J. C.; sire, Success (670); dam, G. H. Hall 97.

E J. Condit 304—Yeaned, 1880; bred by E. J. C.; sire, Hermit (423); dam, O. C. Bacon 67.

E. J. Condit 308—Yeaned, 1880; bred by E. J. C.; sire, Umpire (319); dam, R. J. Jones 51.

E. J. Condit 310—Yeaned, 1880; bred by E. J. C.; sire, Umpire (319); dam, E. J. Condit 16.

E. J. Condit 314—Yeaned, 1880; bred by E. J. C.; sire, Umpire (319); dam, J. Holden 50.

E. J. Condit 315—Yeaned, 1880; bred by E. J. C.; sire, Umpire (319); dam, G. H. Hall 64.

E. J. Condit 316—Yeaned, 1880; bred by E. J. C.; sire, Umpire (319); dam, G. H. Hall 148.

E. J. Condit 325—Yeaned, 1881; bred by E. J. C.; sire, Umpire (319); dam, G. H. Hall 70.

E. J. Condit 326—Yeaned, 1881; bred by E. J. C.; sire, Ben Wade (239); dam, G. H. Hall 25.

E. J. Condit 327 (twin to 326).

E. J. Condit 329—Yeaned, 1881; bred by E. J. C.; sire, ——— dam, A. E. Fuller 122.

E. J. Condit 330—Yeaned, 1881; bred by E. J. C.; sire, Umpire (319); dam, R. J. Jones 50.

E. J. Condit 331—Yeaned, 1881; bred by E. J. C.; sire, Umpire (319); dam bred by J. Holden.

E. J. Condit 332—Yeaned, 1881; bred by E. J. C.; sire, Prospect (551); dam, G. H. Hall 63.

E. J. Condit 333—Yeaned, 1881; bred by E. J. C.; sire, Gen. Wool (244); dam, J. Holden 89.

E. J. Condit 334—Yeaned, 1881; bred by E. J. C.; sire, Prospect (551); dam, G. H. Hall 139.

E. J. Condit 335—Yeaned, 1881; bred by E. J. C.; sire, Umpire (319); dam, G. H. Hall 54.

E. J. Condit 336—Yeaned, 1881; bred by E. J. C.; sire, Prospect (551); dam, G. H. Hall 44.

E. J. Condit 337—Yeaned, 1881; bred by E. J. C.; sire, Prospect (551); dam, G. H. Hall 60.

E. J. Condit 338—Yeaned, 1881; bred by E. J. C.; sire, Umpire (319); dam, G. H. Hall 46.

E. J. Condit 339—Yeaned, 1881; bred by E. J. C.; sire, Umpire (319); dam, R. J. Jones 48.

E. J. Condit 340—Yeaned, 1881; bred by E. J. C.; sire, Umpire (319); dam, G. H. Hall 104.

E. J. Condit 341—Yeaned, 1881; bred by E. J. C.; sire, Prospect (551); dam, G. H. Hall 158.

E. J. Condit 342—Yeaned, 1881; bred by E. J. C.; sire, Umpire (319); dam, J. Holden 62.

E. J. Condit 344—Yeaned, 1881; bred by E. J. C.; sire, Prospect (551); dam, E. J. Condit 40.

E. J. Condit 345—Yeaned, 1881; bred by E. J. C.; sire, Prospect (551); dam, G. H. Hall 111.

E. J. Condit 348—Yeaned, 1881; bred by E. J. C.; sire, Hermit (423); dam, G. H. Hall 162.

E. J. Condit 349—Yeaned, 1881; bred by E. J. C.; sire, Umpire (319); dam, G. H. Hall 74.

E. J. Condit 350—Yeaned, 1881; bred by E. J. C.; sire, ——— dam, A. E. Fuller 128.

E. J. Condit 351—Yeaned, 1881; bred by E. J. C.; sire, Umpire (319); dam, G. H. Hall 64.

E. J. Condit 352—Yeaned, 1881; bred by E. J. C.; sire, Umpire (319); dam, O. C. Bacon 103. See Flock History for further pedigree.

E. J. Condit 354—Yeaned, 1881; bred by E. J. C.; sire, Umpire (319); dam, J. Holden 67.

E. J. Condit 375—Yeaned, 1877; bred by G. H. Hall; sire, Ben Wade (239); dam bred by G. H. Hall.

E. J. Condit 398—Yeaned, 1882; bred by E. J. C.; sire, Prospect (551); dam, E. J. Condit 233.

E. J. Condit 399—Yeaned, 1882; bred by E. J. C.; sire, Fuller 160 (601); dam, G. H. Hall 94.

E. J. Condit 400—Yeaned, 1882; bred by E. J. C.; sire, Prospect (551); dam, G. H. Hall 139.

E J. Condit 401—Yeaned, 1882; bred by E. J. C.; sire, Fuller 160 (601); dam, G. H. Hall 54.

E. J. Condit 402—Yeaned, 1882; bred by E. J. C.; sire, Prospect (551); dam, J. Holden 91.

E. J. Condit 403—Yeaned, 1882; bred by E. J. C.; sire, Fuller 160 (601); dam, G. H. Hall 107.

E. J. Condit 404—Yeaned, 1882; bred by E. J. C.: sire, Prospect (551); dam, E. J. Condit 16.

E. J. Condit 405—Yeaned, 1882; bred by E. J. C.; sire, Prospect (551); dam, E. J. Condit 257.

E. J. Condit 406—Yeaned, 1882; bred by E. J. C.; sire, Prospect (551); dam, A. E. Fuller 122.

E. J. Condit 407—Yeaned, 1882; bred by E. J. C.; sire, Prospect (551); dam, A. E. Fuller 119.

E. J. Condit 408—Yeaned, 1882; bred by E. J. C.; sire, Prospect (551); dam, R. J. Jones 57.

E. J. Condit 409—Yeaned, 1882; bred by E. J. C.; sire, Prospect (551); dam, G. H. Hall 60.

E. J. Condit 410—Yeaned, 1882; bred by E. J. C.; sire, Prospect (551); dam, G. H. Hall 111.

E. J. Condit 411—Yeaned, 1882; bred by E. J. C.; sire, Fuller 160 (601); dam, G. H. Hall 68.

E. J. Condit 412—Yeaned, 1882; bred by E. J. C.; sire, Fuller 160 (601); dam, G. H. Hall 70.

E. J. Condit 413—Yeaned, 1882; bred by E. J. C.; sire, Hermit, Jr. (616); dam, A. E. Fuller 125.

E. J. Condit 414—Yeaned, 1882; bred by E. J. C.; sire, Fuller 160 (601); dam, G. H. Hall 53.

E. J. Condit 415—Yeaned, 1882; bred by E. J. C.; sire, Fuller 160 (601); dam, G. H. Hall 44.

E. J. Condit 416—Yeaned. 1882; bred by E. J. C.; sire, Fuller 160 (601); dam, R J. Jones 63.

E. J. Condit 417—Yeaned, 1882; bred by E. J. C.; sire, Hermit, Jr. (616); dam, J. Holden 89.

E. J. Condit 418—Yeaned, 1882; bred by E. J. C.; sire, Hermit, Jr. (616); dam, G. H. Hall 63.

E. J. Condit 421—Yeaned, 1883; bred by E. J. C.; sire, Prospect (551); dam, G. H. Hall 66.

E. J. Condit 422—Yeaned, 1883; bred by E. J. C.; sire, Prospect (551); dam, E. J. Condit 208.

E. J. Condit 423—Yeaned, 1883; bred by E. J. C.; sire, Prospect (551); dam, E. J. Condit 239.

E. J. Condit 424—Yeaned, 1883; bred by E. J. C.; sire, Prospect (551); dam, E. J. Condit 257.

E. J. Condit 425—Yeaned, 1883; bred by E. J. C.; sire, Sioux (740); dam, G. H. Hall 104.

E. J. Condit 426—Yeaned, 1883; bred by E. J. C.; sire, Prospect (551); dam, G. H. Hall 54.

E. J. Condit 427—Yeaned, 1883; bred by E. J. C.; sire, Prospect (551); dam, N. Shaw 30.

E. J. Condit 428—Yeaned, 1883; bred by E. J. C.; sire, Sioux (740); dam, A. E. Fuller 129.

E. J. Condit 429—Yeaned, 1883; bred by E. J. C.; sire, Prospect (551); N. Shaw 1.

E. J. Condit 430—Yeaned, 1883; bred by E. J. C.; sire, Prospect (551); dam, E. J. Condit 33.

E. J. Condit 431—Yeaned, 1883; bred by E. J. C.; sire, Prospect (551); dam, E. J. Condit 16.

E. J. Condit 432—Yeaned, 1883; bred by E. J. C.; sire, Prospect (551); dam, O. C. Bacon 15.

E. J. Condit 433—Yeaned, 1883; bred by E. J. C.; sire, Prospect (551); dam, G. H. Hall 53.

E. J. Condit 434—Yeaned, 1883; bred by E. J. C.; sire, Prospect (551); dam, E. J. Condit 323.

E. J. Condit 448—Yeaned, 1884; bred by E. J. C.; sire, Prospect (551); dam, G. H. Hall 60.

E. J. Condit 449—Yeaned, 1884; bred by E. J. C.; sire, Prospect (551); dam, G. H. Hall 111.

E. J. Condit 450—Yeaned, 1884; bred by E. J. C.; sire, Prospect (551); dam, A. E. Fuller 119.

E. J. Condit 451—Yeaned, 1884; bred by E. J. C.; sire, Prospect (551); dam, E. J. Condit 220.

E. J. Condit 452—Yeaned, 1884; bred by E. J. C.; sire, Plano (727); dam, R. J. Jones 66.

E. J. Condit 453—Yeaned, 1884; bred by E. J. C.; sire, Prospect (551); dam, E. J. Condit 15.

E. J. Condit 454—Yeaned, 1884; bred by E. J. C.; sire, Prospect (551); dam, G. H. Hall 64.

E. J. Condit 455—Yeaned, 1884; bred by E. J. C.; sire, Prospect (551); dam, J. Holden 50.

E. J. Condit 456—Yeaned, 1884; bred by E. J. C.; sire, Prospect (551); dam, G. H. Hall 139.

E J. Condit 457—Yeaned, 1884; bred by E. J. C.; sire, Prospect (551); dam, G. H. Hall 104.

E. J. Condit 458—Yeaned, 1884; bred by E. J. C.; sire, Prospect (551); dam, J. Holden 91.

E. J. Condit 459—Yeaned, 1884; bred by E. J. C.; sire, Prospect (551); dam, N. Shaw 28.

G. H. Hall 25—Bred by G. H. H.; sire, Matchless (665); dam bred by R. J. Jones.

G. H. Hall 44, 46, 48, 53, 54, 60, 61, 63—Yeaned, 1874; bred by G. H. H.; sire, Major (846); dams bred by G. H. H.

G. H. Hall 64 to 68, 70, 74, 76, 77—Yeaned, 1875; bred by G. H. H.; sire, Major (846); dams bred by G. H. H.

G. H. Hall 94, 97, 104—Yeaned, 1876; bred by G. H. H.; sire, Ben Wade (239); dams bred by E. R. Clay. See Flock History No. 32 for balance of pedigrees.

G. H. Hall 107—Yeaned, 1876; bred by G. H. H.; sire, Ben Wade (239); dam, G. H. Hall 15, bred by G. H. H.; sire, Fashion (202).

G. H. Hall 111—Yeaned, 1876; bred by G. H. H.; sire, Ben Wade (239); dam, G. H. Hall 9. See Flock No. 32.

G. H. Hall 119——Yeaned, 1876; bred by G. H. H.; sire, Ben Wade (239); dam bred by G. H. H.

G. H. Hall 134—Yeaned, 1877; bred by G. H. H.; sire, All Right (237); dam, G. H. Hall 25.

G. H. Hall 139—Yeaned, 1878; bred by G. H. H.; sire, Ben Wade (239); dam bred by G. H. H.

G. H. Hall 158 (twin to G. H. Hall 134).

G. H. Hall 162—Yeaned, 1877; bred by G. H. H.; sire, Don (368); dam bred by G. H. H.

A. E. Fuller 114—Yeaned, 1878, bred by A. E. F.; sire, Woolmine (362); dam, A. E. Fuller 39.*

A. E. Fuller 119—Yeaned, 1879; bred by A. E. F.; sire, Woolmine (362); dam, A. E. Fuller 13.*

A. E. Fuller 120—Yeaned, 1879; bred by A. E. F.; sire, Big Neck (323); dam, A. E. Fuller 9.*

A. E. Fuller 121—Yeaned, 1879; bred by A. E. F.; sire, Big Neck (323); dam, A. E. Fuller 60.*

A. E. Fuller 122—Yeaned, 1879; bred by A. E. F.; sire, Big Neck (323); dam, A. E. Fuller 47.*

A. E. Fuller 124—Yeaned, 1879; bred by A. E. F.; sire, Woolmine (362); dam, A. E. Fuller 35.*

A. E. Fuller 125—Yeaned, 1879; bred by A. E. F.; sire, Big Neck (323); dam, A. E. Fuller 39.*

A. E. Fuller 128—Yeaned, 1879; bred by A. E. F.; sire, Woolmine (362); dam, A. E. Fuller 17.*

A. E. Fuller 129—Yeaned, 1879; bred by A. E. F.; sire, Big Neck (323); dam, A. E. Fuller 53.*

A. E. Fuller 140—Yeaned, 1879; bred by A. E. F.; sire, Fortune (374); dam, A. E. Fuller 51.*

R. J. Jones 43, 48, 50, 52, 57, 63, 64, 66. See Flock No. 39 for further pedigree.

*Balance of pedigree found in Flock No. 21.

J. Holden 50, 62, 67, 69, 71, 89, 91, 93—Bred by J. H.; sires and dams bred by J. H.*

O. C. Bacon 15, 41, 54, 84—Bred by O. C. Bacon. See Flock History for pedigree.

N. Shaw 1, 4, 8, 12—Bred by R. J. Jones; sires and dams bred by R. J. J.

N. Shaw 20—bred by R. Perrin; sire, Perfection (924; dam, N. Shaw 15.†

N. Shaw 23—Yeaned, 1878; bred by N. S.; sire, Ed Hammond (366); dam, N. Shaw 3.†

N. Shaw 25—Yeaned, 1878; bred by N. S.; sire, Ed Hammond (366); dam, E. Shaw 11.†

N. Shaw 28—Yeaned, 1878; bred by N. S.; sire, Ed Hammond (366); dam, N. Shaw 14.†

N. Shaw 30—Yeaned, 1877; bred by N. S.; sire, Ed Hammond (366); dam bred by N. Shaw.

N. Shaw 42—Yeaned, 1880; bred by N. S.; sire Barton 70 (363); dam, N. Shaw 23.

N. Shaw 43—Yeaned, 1880; bred by N. S.; sire, Barton 70 (363); dam, N. Shaw 4.

N. Shaw 45—Yeaned, 1880; bred by N. S.; sire, Barton 70 (363); dam, N. Shaw 10.†

N. Shaw 48—Yeaned, 1880; bred by N. S.; sire, Barton 70 (363); dam, N. Shaw 15.†

N. Shaw 56—Yeaned, 1881; bred by N. S.; sire, H. Thorp 66 (494); dam, N. Shaw 5.†

N. Shaw 86—Yeaned, 1882; bred by N. S.; sire, Wooster Ram (862); dam, N. Shaw 13.†

N. Shaw 87—Yeaned, 1882; bred by N. S.; sire, Wooster Ram (862); dam, N. Shaw 58.†

N. Shaw 89—Yeaned, 1882; bred by N. S.; sire, Wooster Ram (862); dam, N. Shaw 19.†

N. Shaw 92—Yeaned, 1882; bred by N. S.; sire, R. J. Jones 371 (863); dam, N. Shaw 6.†

Pedigrees of Rams.

E. J. Condit 271—Yeaned, 1880; bred by E. J. C.; sire, Umpire (319); dam, R. J. Jones 48.

E. J. Condit 287—Yeaned, 1880; bred by E. J. C.; sire, Hermit (423); dam, J. Holden 58.

E. J. Condit 307—Yeaned, 1880; bred by E. J. C.; sire, Hermit (423); dam, O. C. Bacon 54.

E. J. Condit 324—Yeaned, 1880; bred by E. J. C.; sire, Umpire (319); dam, R. J. Jones 52.

* See history of J. Holden's Flock.
† For balance of pedigree see Flock No. 61.

E. J. Condit 355—Yeaned, 1881; bred by E. J. C.; sire, Fuller 160 (601); dam, A. E. Fuller 114.

E. J. Condit 356—Yeaned, 1881; bred by E. J. C.; sire, Prospect (551); dam, J. Holden 91.

E. J. Condit 357—Yeaned, 1881; bred by E. J. C.; sire, Prospect (551); dam, G. H. Hall 53.

E. J. Condit 360—Yeaned, 1881; bred by E. J. C.; sire, Umpire (319); dam, E. J. Condit 15.

E. J. Condit 363—Yeaned, 1881; bred by E. J. C.; sire, Fuller 160 (601); dam, A. E. Fuller 129.

E. J. Condit 364—Yeaned, 1881; bred by E. J. C.; sire, Fuller 160 (601); dam, R. J. Jones 52.

E. J. Condit 366—Yeaned, 1881; bred by E. J. C.; sire, Prospect (551); dam, O. C. Bacon 15.

E. J. Condit 367—Yeaned, 1881; bred by E. J. C.; sire, Hermit (423); dam, J. Holden 93.

E. J. Condit 368—Yeaned, 1881; bred by E. J. C.; sire, Hermit (423); dom, G. H. Hall 94.

E. J. Condit 370—Yeaned, 1881; bred by E. J. C.; sire, Umpire (319); dam, G. H. Hall 107.

E. J. Condit 371—See Stock Ram List (740).

E. J. Condit 372—Yeaned, 1881; bred by E. J. C.; sire, Umpire (319); dam, G. H. Hall 65.

E. J. Condit 374—Yeaned, 1882; bred by E. J. C.; sire, Prospect (551); dam, E. J. Condit 15.

E. J. Condit 376—Yeaned, 1882; bred by E. J. C.; sire, Prospect (551); dam, R. J. Jones 48.

E. J. Condit 377—Yeaned, 1882; bred by E. J. C.; sire, Fuller 160 (601); dam, A. E. Fuller 120.

E. J. Condit 379—Yeaned, 1882; bred by E. J. C.; sire, Prospect (551); dam, O. C. Bacon 15.

E. J. Condit 380—Yeaned, 1882; bred by E. J. C.; sire, Prospect (551); dam, E. J. Condit 33.

E. J. Condit 381—Yeaned, 1882; bred by E. J. C.; sire, Hermit, Jr. (616); dam, A. E. Fuller 129.

E. J. Condit 382—Yeaned, 1882; bred by E. J. C.; sire, Prospect (551); dam, R. J. Jones 64.

E. J. Condit 383—Yeaned, 1882; bred by E. J. C.; sire, Fuller 160 (601); dam, R. J. Jones 66.

E. J. Condit 384—Yeaned, 1882; bred by E. J. C.; sire, Fuller 160 (601); dam, R. J. Jones 52.

E. J. Condit 387—Yeaned, 1882; bred by E. J. C.; sire, Prospect (551); dam, E. J. Condit 220.

E. J. Condit 388—Yeaned, 1882; bred by E. J. C.; sire, Prospect (551); dam, E. J. Condit 242.

E. J. Condit 389—Yeaned, 1882; bred by E. J. C.; sire, Prospect (551); dam, O. C. Bacon 84.

E. J. Condit 390—Yeaned, 1882; bred by E. J. C.; sire, Prospect (551); dam, A. E. Fuller 128.

E. J. Condit 391—Yeaned, 1882; bred by E. J. C.; sire, Prospect (551); dam, J. Holden 50.

E. J. Condit 392—Yeaned, 1882; bred by E. J. C.; sire, Prospect (551); dam, E. J. Condit 259.

E. J. Condit 393—Yeaned, 1882; bred by E. J. C.; sire, Prospect (551); dam, G. H. Hall 65.

E. J. Condit 435—Yeaned, 1883; bred by E. J. C.; sire, Prospect (551); dam, A. E. Fuller 120.

E. J. Condit 436—Yeaned, 1883; bred by E. J. C.; sire, Prospect (551); dam, R. J. Jones 66.

E. J. Condit 437—Yeaned, 1883; bred by E. J. C.; sire, Prospect (551); dam, A. E. Fuller 125.

E. J. Condit 438—Yeaned, 1883; bred by E. J. C.; sire, Sioux (740); dam, N. Shaw 20.

E. J. Condit 439—Yeaned, 1883; bred by E. J. C.; sire, Sioux (740); dam, R. J. Jones 50.

E. J. Condit 440—Yeaned, 1883; bred by E. J. C.; sire, Prospect (551); dam, G. H. Hall 64.

E. J. Condit 441—Yeaned, 1883; bred by E. J. C.; sire, Prospect (551); dam, R. J. Jones 43.

E. J. Condit 442—Yeaned, 1883; bred by E. J. C.; sire, Prospect (551); dam, R. J. Jones 64.

E. J. Condit 443—Yeaned, 1883; bred by E. J. C.; sire, Prospect (551); dam, E. J. Condit 40.

E. J. Condit 444—Yeaned, 1883; bred by E. J. C.; sire, Prospect (551); dam, N. Shaw 28.

E. J. Condit 445—Yeaned, 1883; bred by E. J. C.; sire, Sioux (740); dam, N. Shaw 25.

E. J. Condit 446—Yeaned, 1883; bred by E. J. C.; sire, Prospect (551); dam, G. H. Hall 44.

E. J. Condit 447—Yeaned, 1883; bred by E. J. C.; sire, Prospect (551); dam, G. H. Hall 134.

E. J. Condit 448—Yeaned, 1883; bred by E. J. C.; sire, Prospect (551); dam, G. H. Hall 60.

E. J. Condit 460—Yeaned, 1884; bred by E. J. C.; sire, Prospect (551); dam, E. J. Condit 341.

E. J. Condit 461—Yeaned, 1884; bred by E. J. C.; sire, Plano (727); dam, E. J. Condit 336.

E. J. Condit 462—Yeaned, 1884; bred by E. J. C.; sire, Prospect (551); dam, E. J. Condit 342.

E. J. Condit 463—Yeaned, 1884; bred by E. J. C.; sire, Prospect (551); dam, G. H. Hall 134.

E. J. Condit 464—Yeaned, 1884; bred by E. J. C.; sire, Prospect (551); dam, G. H. Hall 107.

E. J. Condit 465—Yeaned, 1884; bred by E. J. C.; sire, Prospect (551); dam, G. H. Hall 139.

A. E. Fuller 160.—See Stock Ram List (601).

G. H. Hall 182.—See Stock Ram List (244).

S. B. M. COWLES,

New Haven, Addison Co., Vt., two and one-half miles from depot, four miles and a half from Middlebury and one mile from Brooksville, on the Rutland Railroad.

FLOCK No. 12,

Containing One Ram,

Labeled and numbered S. B. M. Cowles 54.

Fifty-three Ewes.

Labeled same as rams—1, 2, 3, 6, 8, 11, 12, 13, 14, 15, 17, 19, 21, 23, 24, 25, 26, 29, 30 to 35, 39 to 41, 62 to 87.

Lambs of 1881.

Rams—S. B. M. Cowles 101 to 111.
Ewes—S. B. M. Cowles 113 to 124.

Lambs of 1882.

Rams—S. B. M. Cowles 136 to 144.
Ewes—S. B. M. Cowles 125 to 135.

Lambs of 1883.

Rams—S. B. M. Cowles 145 to 154.
Ewes—S. B. M. Cowles 200 to 216.

Lambs of 1884.

Rams—S. B. M. Cowles 155 to 162.
Ewes—S. B. M. Cowles 217 to 223.

Sales.

Rams—S. B. M. Cowles 54, 102, 106, 140, 142 to C. W. Mason, New Haven, Vt.

Ewes—S. B. M. Cowles 61, 62, 76, 78, 81, 83, 85, 86, 87 to D. C. Norton, Ohio; S. B. M. Cowles 3, 21, 26, 30, 35 to W. C. Sturtevant, Weybridge, Vt.; S. B. M. Cowles 2, 8, 13, 14, 19, 25, 31, 34, 39, 40, 75, 79, 115, 117, 119, 120, 121, 123 to S. Nutting, New Haven, Vt.; S B. M. Cowles 217, 218, 219, 220, 221, 222, 223 to R. A. Foot & Son, Cornwall, Vt.

Deaths.

Rams—S. B. M. Cowles 138, 139.
Ewes—1, 6, 11, 12, 15, 17, 23, 24, 29, 60, 118, 132, 200.

ORIGIN AND HISTORY OF FLOCK.

This flock was commenced about 1850 by Martin Cowles, father of the present owner, by the purchase of ten ewes of W. S. & E. Hammond, Middlebury, Vt. In September, 1862, three ewes were purchased of N. A. Saxton, Waltham, Vt., by Martin and S. B. M. Cowles. Since that time no other ewes have been added to the flock except those bred within it.

Rams Used.

Rams bred by the Messrs. Hammond, N. A. Saxton, F. D. Barton and E. S. Stowell, together with those bred within the flock, have been used.

Pedigrees of Ewes.

S. B. M. Cowles 1—Bred by S. B. M. C.; sire, Greasy (189); dam bred by S. B. M. C.; sire, Green Mountain (124).

S. B. M. Cowles 2—Bred by S. B. M. C.; sire, Greasy (189); dam bred by S. B. M. C.; sire, America (37); 2d dam bred by S. B. M. C.; sire, Sweepstakes (27).

S. B. M. Cowles 3—Bred by S. B. M. C.; sire and dam bred by S. B. M. C.

S. B. M. Cowles 6—Bred by S. B. M. C.; sire, Cowles Ram (933); dam bred by S. B. M. C.; sire, Greasy (189); 2d dam bred by S. B. M. C.; sire, Sweepstakes (27).

S. B. M. Cowles 11, 12, 13, 14—Bred by S. B. M. C.; sire, Cowles Ram (933); dams bred by S. B. M. Cowles.

S. B. M. Cowles 15—Bred by S. B. M. C.; sire, Cowles Ram (933); dam, S. B. M. Cowles 1.

S. B. M. Cowles 17, 19, 21—Bred by S. B. M. C.; sires and dams bred by S. B. M. C.

S. B. M. Cowles 23—Bred by S. B. M. C.; sire, Cowles Ram (933); dam, S. B. M. Cowles 6.

S. B. M. Cowles 24—Bred by S. B. M. C.; sire, Cowles Ram (933); dam, S. B. M. Cowles 2.

S. B. M. Cowles 25, 26, 29—Bred by S. B. M. C.; sires and dams bred by S. B. M. C.

S. B. M. Cowles 30—Yeaned, 1878; bred by S. B. M. C.; sire, Ironclad (283); dam, S. B. M. Cowles 6.

S. B. M. Cowles 31—Yeaned, 1878; bred by S. B. M. C.; sire, Ironclad (283); dam, S. B. M. Cowles 5.

S. B. M. Cowles 32—Yeaned, 1878; bred by S. B. M. C.; sire, Ironclad (283); dam bred by S. B. M. C.

S. B. M. Cowles 33—Yeaned, 1878; bred by S. B. M. C.; sire, Ironclad (283); dam bred by S. B. M. C.

S. B. M. Cowles 34—Yeaned, 1878; bred by S. B. M. C.; sire, Ironclad (283); dam bred by S. B. M. Cowles.

S. B. M. Cowles 35—Yeaned, 1878; bred by S. B. M. C.; sire, Ironclad (283); dam, S. B. M. Cowles 6.

S. B. M. Cowles 39—Yeaned, 1878; bred by S. B. M. C.; sire, Ironclad (283); dam bred by S. B. M. C.

S. B. M. Cowles 40—Yeaned, 1878; bred by S. B. M. C.; sire, Ironclad (283); dam bred by S. B. M. C.

S. B. M. Cowles 41—Yeaned, 1878; bred by S. B. M. C.; sire, Ironclad (283); dam, S. B. M. Cowles 1.

S. B. M. Cowles 62—Yeaned, 1879; bred by S. B. M. C.; sire, David (243); dam, S. B. M. Cowles 3.

S. B. M Cowles 63—Yeaned, 1879; bred by S. B. M. C.; sire, David (243); dam, S. B. M. Cowles 6.

S. B. M. Cowles 64—Yeaned, 1879; bred by S. B. M. C.; sire, David (243); dam, S. B. M. Cowles 11.

S. B. M. Cowles 65—Yeaned, 1879; bred by S. B. M. C.; sire, David (243); dam, S. B. M. Cowles 14.

S. B. M. Cowles 66—Yeaned, 1879; bred by S. B. M. C.; sir David (243); dam, S. B. M. Cowles 15.

S. B. M. Cowles 67—Yeaned, 1879; bred by S. B. M. C.; sire, David (243); dam, S. B. M. Cowles 23.

S. B. M. Cowles 68—Yeaned, 1879; bred by S. B. M. C.; sire, David (243); dam, S. B. M. Cowles 26.

S. B. M. Cowles 69—Yeaned, 1879; bred by S. B. M. C.; sire, David (243); dam, S. B. M. Cowles 21.

S. B. M. Cowles 70—Yeaned, 1879; bred by S. B. M. C.; sire, David (243); dam, S. B. M. Cowles 25.

S. B. M. Cowles 71—Yeaned, 1879; bred by S. B. M. C.; sire, David (243); dam, S. B. M. Cowles 29.

S. B. M. Cowles 72—Yeaned, 1879; bred by S. B. M. C.; sire, David (243); dam, S. B. M. Cowles 17.

S. B. M. Cowles 73—Yeaned, 1879; bred by S. B. M. C.; sire, David (243); dam, S. B. M. Cowles 19.

S. B. M. Cowles 74—Yeaned, 1879; bred by S. B. M. C.; sire, David (243); dam, S. B. M. Cowles 2.

S. B. M. Cowles 75—Yeaned, 1880; bred by S. B. M. C.; sire, David (243); dam, S. B. M. Cowles 1.

S. B. M. Cowles 76—Yeaned, 1880; bred by S. B. M. C.; sire, David (243); dam, S. B M. Cowles 2.

S. B. M. Cowles 77—Yeaned, 1880; bred by S. B. M. C.; sire, David (243); dam, S. B. M. Cowles 3.

S. B. M. Cowles 78—Yeaned, 1880; bred by S. B. M. C.; sire, David (243); dam, S. B. M. Cowles 6.

S. B. M. Cowles 79—Yeaned, 1880; bred by S. B. M. C.; sire, David (243); dam, S. B. M. Cowles 11.

S. B. M. Cowles 80—Yeaned, 1880; bred by S. B. M. C.; sire, David (243); dam, S. B. M. Cowles 14.

S. B. M. Cowles 81—Yeaned, 1880; bred by S. B. M. C.; sire, David (243); dam, S. B. M. Cowles 17.

S. B. M. Cowles 82—Yeaned, 1880; bred by S. B. M. C.; sire, David (243); dam, S. B. M. Cowles 21.

S. B. M. Cowles 83—Yeaned, 1880; bred by S. B. M. C.; sire, David (243); dam, S. B. M. Cowles 26.

S. B. M. Cowles 84—Yeaned, 1880; bred by S. B. M. C.; sire, David (243); dam, S. B. M. Cowles 33.

S. B. M. Cowles 85—Yeaned, 1880; bred by S. B. M. C.; sire, David (243); dam, S. B. M. Cowles 39.

S. B. M. Cowles 86—Yeaned, 1880; bred by S. B. M. C.; sire, David (243); dam, S. B. M. Cowles 35.

S. B. M Cowles 87—Yeaned, 1880; bred by S. B. M. C.; sire, Cowles 50 (892); dam, S. B. M. Cowles 41.

S. B. M. Cowles 113—Yeaned, 1881; bred by S. B. M. C.; sire, Standard 450 (439); dam, S. B. M. Cowles 75.

S. B. M. Cowles 114—Yeaned, 1881; bred by S. B. M. C.; sire, Standard (439); dam, S. B. M. Cowles 63.

S. B. M. Cowles 115—Yeaned, 1881; bred by S. B. M. C.; sire, David (592); dam, S. B. M. Cowles 6.

S. B. M. Cowles 116—Yeaned, 1881; bred by S. B. M. C.; sire, David (592); dam, S. B. M. Cowles 13.

S. B. M. Cowles 117—Yeaned, 1881; bred by S. B. M. C.; sire, David (592); dam, S. B. M. Cowles 15.

S. B. M. Cowles 118—Yeaned, 1881; bred by S. B. M. C.; sire, David (592); dam, S. B. M. Cowles 21.

S. B. M. Cowles 119—Yeaned, 1881; bred by S. B. M. C.; sire, David (592); dam, S. B. M. Cowles 24.

S. B. M. Cowles 120—Yeaned, 1881; bred by S. B. M. C.; sire, David (592); dam, S. B. M. Cowles 26.

S. B. M. Cowles 121—Yeaned, 1881; bred by S. B. M. C.; sire, David (592); dam, S. B. M. Cowles 33.

S. B. M. Cowles 122—Yeaned, 1881; bred by S. B. M. C.; sire, David (592); dam, S. B. M. Cowles 40.

S. B. M. Cowles 123—Yeaned, 1881; bred by S. B. M. C.; sire, David (592); dam, S. B. M. Cowles 41.

S. B. M. Cowles 124—Yeaned, 1881; bred by S. B. M. C.; sire, David (592); dam, S. B. M. Cowles 64.

S. B. M. Cowles 125—Yeaned, 1882; bred by S. B. M. C.; sire, Dan (519); dam, S. B. M. Cowles 11.

S. B. M. Cowles 126—Yeaned, 1882; bred by S. B. M. C.; sire, Dan (519); S. B. M. Cowles 34.

S. B. M. Cowles 127—Yeaned, 1882; bred by S. B. M. C.; sire, Dan (519); dam, S. B. M. Cowles 31.

S. B. M. Cowles 128—Yeaned, 1882; bred by S. B. M. C.; sire, Dan (519); dam, S. B. M. Cowles 79.

S. B. M. Cowles 129—Yeaned, 1882; bred by S. B. M. C.; sire, Dan (519); dam, S. B. M. Cowles 75.

S. B. M. Cowles 130—Yeaned, 1882; bred by S. B. M. C.; sire, Dan (519); dam, S. B. M. Cowles 64.

S. B. M. Cowles 131—Yeaned, 1882; bred by S. B. M. C.; sire, Dan (519); dam, S. B. M. Cowles 66.

S. B. M. Cowles 132—Yeaned, 1882; bred by S. B. M. C.; sire, Dan (519); dam, S. B. M. Cowles 80.

S. B. M. Cowles 133—Yeaned, 1882; bred by S. B. M. C.; sire, David (592); dam, S. B. M. Cowles 82.

S. B. M. Cowles 134—Yeaned, 1882; bred by S. B. M. C.; sire, David (592); dam, S. B. M. Cowles 11.

S. B. M. Cowles 135—Yeaned, 1882; bred by S. B. M. C.; sire, David (592); dam, S. B. M. Cowles 14.

S. B. M. Cowles 200—Yeaned, 1883; bred by S. B. M. C.; sire, Standard (735); dam, S. B. M. Cowles 113.

S. B. M. Cowles 201—Yeaned, 1883; bred by S. B. M. C.; sire, Standard (735); dam, S. B. M. Cowles 114.

S. B. M. Cowles 202—Yeaned, 1883; bred by S. B. M. C.; sire, Standard (735); dam, S. B. M. Cowles 68.

S. B. M. Cowles 203—Yeaned, 1883; bred by S. B. M. C.; sire, Standard (735); dam, S. B. M. Cowles 70.

S. B. M. Cowles 204—Yeaned, 1883; bred by S. B. M. C.; sire, Standard (735); dam, S. B. M. Cowles 73.

S. B. M. Cowles 205—Yeaned, 1883; bred by S. B. M. C.; sire, Standard (735); dam, S. B. M. Cowles 65.

S. B. M. Cowles 206—Yeaned, 1883; bred by S. B. M. C.; sire, Standard, (735); dam S. B. M. Cowles 41.

S. B. M. Cowles 207—Yeaned, 1883; bred by S. B. M. C.; sire, Standard (735); dam, S. B. M. Cowles 77.

S. B. M. Cowles 208—Yeaned, 1883; bred by S. B. M. C.; sire, Standard (735); dam, S. B. M. Cowles 124.

S. B. M. Cowles 209—Yeaned, 1883; bred by S. B. M. C.; sire, Standard (735); dam, S. B. M. Cowles 118.

S. B. M. Cowles 210—Yeaned, 1883; bred by S. B. M. C.; sire, Standard (735); dam, S. B. M. Cowles 72.

S. B. M. Cowles 211—Yeaned, 1883; bred by S. B. M. C.; sire, Standard (735); dam, S. B. M. Cowles 116.

S. B. M. Cowles 212—Yeaned, 1883; bred by S. B. M. C.; sire, Standard (735); dam, S. B. M. Cowles 123.

S. B. M. Cowles 213—Yeaned, 1883; bred by S. B. M. C.; sire, Standard (735); dam, S. B. M. Cowles 120.

S. B. M. Cowles 214—Yeaned, 1883; bred by S. B. M. C.; sire, Standard (735); dam, S. B. M. Cowles 72.

S. B. M. Cowles 215—Yeaned, 1883; bred by S. B. M. C.; sire, Standard (735); dam, S. B. M. Cowles 122.

S. B. M. Cowles 216—Yeaned, 1883; bred by S. B. M. C.; sire, Standard (735); dam, S. B. M. Cowles 69.

S. B. M. Cowles 217—Yeaned, 1884; bred by S. B. M. C.; sire, Standard (735); dam, S. B. M. Cowles 113.

S. B. M. Cowles 218—Yeaned, 1884; bred by S. B. M. C.; sire, Standard (735); dam, S. B. M. Cowles 114.

S. B. M. Cowles 219—Yeaned, 1884; bred by S. B. M. C.; sire, Standard (735); dam, S. B. M. Cowles 66.

S. B. M. Cowles 220—Yeaned, 1884; bred by S. B. M. C.; sire, Standard (735); dam, S. B. M. Cowles 116.

S. B. M. Cowles 221—Yeaned, 1884; bred by S. B. M. C.; sire, Standard (735); dam, S. B. M. Cowles 74.

S. B. M. Cowles 222—Yeaned, 1884; bred by S. B. M. C.; sire, Standard (735); dam, S. B. M. Cowles 72.

S. B. M. Cowles 223—Yeaned, 1884; bred by S. B. M. C.; sire, Standard (735); dam, S. B. M. Cowles 125.

Pedigrees of Rams.

David, S. B. M. Cowles 54—See Stock Ram List (592).

Standard, S. B. M. Cowles 101—See Stock Ram List (735).

S. B. M. Cowles 102—See Stock Ram List (866).

S. B. M. Cowles 103—Yeaned, 1881; bred by S. B. M. C.; sire, Standard (735); dam, S. B. M. Cowles 70.

S. B. M. Cowles 104—Yeaned, 1881; bred by S. B. M. C.; sire, Dan (519); dam, S. B. M. Cowles 82.

S. B. M. Cowles 105—Yeaned, 1881; bred by S. B. M. C.; sire, David (592); dam, S. B. M. Cowles 1.

S. B. M. Cowles 106—Yeaned, 1881; bred by S. B. M. C.; sire, David (592); dam, S. B. M. Cowles 3.

S. B. M. Cowles 107—Yeaned, 1881; bred by S. B. M. C.; sire, David (592); dam, S. B. M. Cowles 11.

S. B. M. Cowles 108—Yeaned, 1881; bred by S. B. M. C.; sire, David (592); dam, S. B. M. Cowles 12.

S. B. M. Cowles 109—Yeaned, 1881; bred by S. B. M. C.; sire, David (592); dam, S. B. M. Cowles 14.

S. B. M. Cowles 110—Yeaned, 1881; bred by S. B. M. C.; sire, David (592); dam, S. B. M. Cowles 19.

S. B. M. Cowles 111—Yeaned, 1881; bred by S. B. M. C.; sire, David (592); dam, S. B. M. Cowles 23.

S. B. M. Cowles 136—Yeaned, 1882; bred by S. B. M. C.; sire, Dan (519); dam, S. B. M. Cowles 41.

S. B. M. Cowles 137—Yeaned, 1882; bred by S. B. M. C.; sire, Dan (519); dam, S. B. M. Cowles 6.

S. B. M. Cowles 138—Yeaned, 1882; bred by S. B. M. C.; sire, Dan (519); dam, S. B. M. Cowles 63.

S. B. M. Cowles 139—Yeaned, 1882; bred by S. B. M. C.; sire, Dan (519); dam, S. B. M. Cowles 77.

S. B. M. Cowles 140—Yeaned, 1882; bred by S. B. M. C.; sire, Dan (519); dam, S. B. M. Cowles 32.

S. B. M. Cowles 141—Yeaned, 1882; bred by S. B. M. C.; sire, Dan (519); dam, S. B. M. Cowles 19.

S. B. M. Cowles 142—Yeaned, 1882; bred by S. B. M. C.; sire, Dan (519); dam, S. B. M. Cowles 23.

S. B. M. Cowles 143—Yeaned, 1882; bred by S. B. M. C.; sire, Dan (519); dam, S. B. M. Cowles 34.

S. B. M. Cowles 144—Yeaned, 1882; bred by S. B. M. C.; sire, Dan (519); dam, S. B. M. Cowles 25.

S. B. M. Cowles 145—Yeaned, 1883; bred by S. B. M. C.; sire, Standard (735); dam, S. B. M. Cowles 66.

S. B. M. Cowles 146—Yeaned, 1883; bred by S. B. M. C.; sire, Standard (735); dam, S. B. M. Cowles 13.

S. B. M. Cowles 147—Yeaned, 1883; bred by S. B. M. C.; sire, Standard (735); dam, S. B. M. Cowles 1.

S. B. M. Cowles 148—Yeaned, 1883; bred by S. B. M. C.; sire, Standard (735); dam, S. B. M. Cowles 2.

S. B. M. Cowles 149—Yeaned, 1883; bred by S. B. M. C.; sire, Standard (735); dam, S. B. M. Cowles 11.

S. B. M. Cowles 150—Yeaned, 1883; bred by S. B. M. C.; sire, Standard (735); dam, S. B. M. Cowles 79.

S. B. M. Cowles 151—Yeaned, 1883; bred by S. B. M. C.; sire, Standard (735); dam, S. B. M. Cowles 31.

S. B. M. Cowles 152—Yeaned, 1883; bred by S. B. M. C.; sire, Standard (735); dam, S. B. M. Cowles 34.

S. B. M. Cowles 153—Yeaned, 1883; bred by S. B. M. C.; sire, Standard (735); dam, S. B. M. Cowles 39.

S. B. M. Cowles 154—Yeaned, 1883; bred by S. B. M. C.; sire, Standard (735); dam, S. B. M. Cowles 75.

S. B. M. Cowles 155—Yeaned, 1884; bred by S. B. M. C.; sire, Standard (735); dam, S. B. M. Cowles 73.

S. B. M. Cowles 156—Yeaned, 1884; bred by S. B. M. C.; sire, Standard (735); dam, S. B. M. Cowles 67.

S. B. M. Cowles 157—Yeaned, 1884; bred by S. B. M. C.; sire, Standard (735); dam, S. B. M. Cowles 128.

S. B. M. Cowles 158—Yeaned, 1884; bred by S. B. M. C.; sire, Standard (735); dam, S. B. M. Cowles 69.

S. B. M. Cowles 159—Yeaned, 1884; bred by S. B. M. C.; sire, Standard (735); dam, S. B. M. Cowles 41.

S. B. M. Cowles 160—Yeaned, 1884; bred by S. B. M. C.; sire, Standard (735); dam, S. B. M. Cowles 73.

S. B. M. Cowles 161—Yeaned, 1884; bred by S. B. M. C.; sire, Standard (735); dam, S. B. M. Cowles 77.

S. B. M. Cowles 162—Yeaned, 1884; bred by S. B. M. C.; sire, Standard (735); dam, S. B. M. Cowles 70.

JAMES K. CURTIS,

Georgia (P. O., St. Albans), Franklin County, Vt., four miles from St. Albans Station, on Central Vermont R. R.

FLOCK No. 13,

Containing One Ram,

Labeled and numbered J. K. Curtis 7.

Six Ewes,

Labeled same as rams—1, 2, 3, 4, 5, 6.

Lambs of 1882.

Rams—J. K. Curtis 9.
Ewes—J. K. Curtis 8, 10, 11.

Lambs of 1883.

Rams—J. K. Curtis 13.
Ewes—J. K. Curtis 12.

Sales.

Ewes—J. K. Curtis 4 to W. A. Herriott, Oakdale Station, Pa.

Deaths.

Rams—J. K. Curtis 7, 9.

ORIGIN AND HISTORY OF FLOCK.

This flock was begun by the purchase in 1876 of three ewes from S. G. Holyoke, St. Albans, Vt.

Rams Used.

Those bred by Geo. Hammond, O. & E. S. Hall and S. G. Holyoke & Son.

Pedigrees of Ewes.

J. K. Curtis 1—Yeaned, 1876; bred by S. G. Holyoke & Son; sire, Vanderbilt (193); dam bred by S. G. Holyoke.

J. K. Curtis 2—Yeaned, 1876; bred by S. G. Holyoke & Son; sire, Vanderbilt (193); dam bred by S. G. Holyoke.

J. K. Curtis 3—Yeaned, ——; bred by S. G. Holyoke & Son; sire, Vanderbilt (193); dam bred by S. G. Holyoke.

J. K. Curtis 4—Yeaned, 1880; bred by J. K. C.; sire, Fortune (306); dam, J. K. Curtis 1.

J. K. Curtis 5—Yeaned, 1880; bred by J. K. C.; sire, Fortune (306); dam, J. K. Curtis 2.

J. K. Curtis 6—Yeaned, 1880; bred by J. K. C.; sire, Fortune (306); dam, J. K. Curtis 3.

J. K. Curtis 8—Yeaned, 1882; bred by J. K. C.; sire, S. G. H. & Son 239 (621); dam, J. K. Curtis 1.

J. K. Curtis 10.—Yeaned, 1882; bred by J. K. C.; sire, S. G. H. & Son 239 (621); dam, J. K. Curtis 3.

J. K. Curtis 11—Yeaned, 1882; bred by J. K. C.; sire, S. G. H. & Son 239 (621); dam, J. K. Curtis 6.

J. K. Curtis 12—Yeaned, 1883; bred by J. K. C.; sire, Vennor (564); dam, J. K. Curtis 3.

Pedigrees of Rams.

J. K. Curtis 7—Yeaned, 1881; bred by J. K. C.; sire, Fortune (306); dam, J. K. Curtis 1.

J. K. Curtis 9—Yeaned, 1882; bred by J. K. C.; sire, S. G. H. & Son 239 (621); dam, J. K. Curtis 2.

J. K. Curtis 13—Yeaned, 1883; bred by J. K. C.; sire, Vennor (564); dam, J. K. Curtis 4.

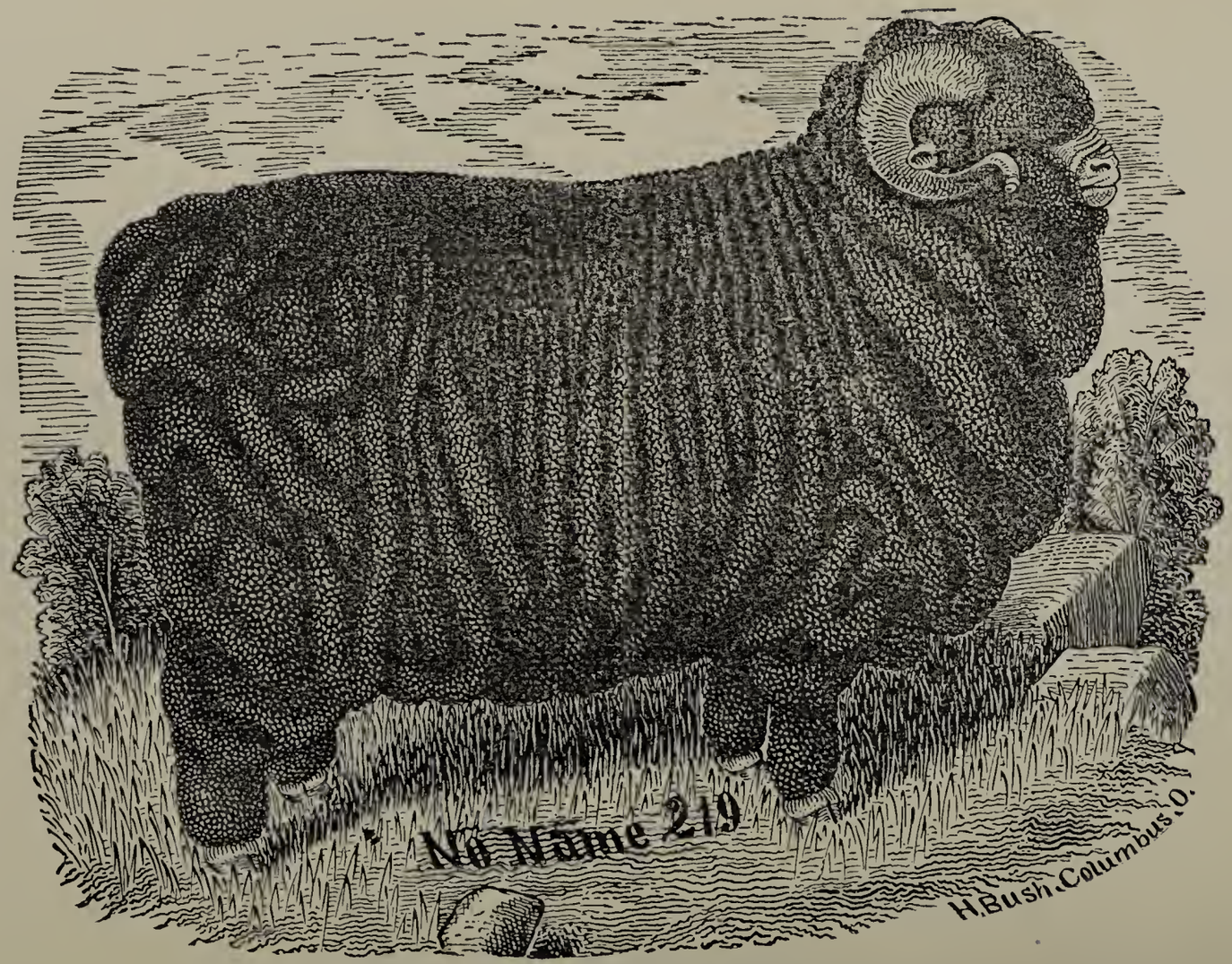

(783) NO NAME 219

Bred by Dean & Jennings, West Cornwall, Vt,

DEAN & JENNINGS,

West Cornwall, Vt., six miles southwest of Middlebury Station, on the Rutland Railroad.

FLOCK No. 14,

Containing Twenty-three Rams,

Labeled and numbered E. S. S. 291, 295, 298, 325, 329, 346, 347, 348, 353, 358, 359, 360, 361, 362, 363, 364, 365, 371, 372, 374, 381, 387; F. D. Barton 313.

Ninety-seven Ewes,

Labeled same as rams—209, 215 to 220, 224, 226, 227, 228, 229, 230, 231, 234, 238, 240, 242, 247, 248, 252, 253, 258, 260, 263, 265, 270, 271, 274, 275, 278 to 281, 283, 300, 301, 304 to 306, 308, 310 to 313, 316 to 324, 326, 327, 330, 331, 333 to 337, 339 to 345, 350, 353, 366 to 370, 375 to 378, 380, 383, 385, 386, 389 to 400.

Lambs of 1880.

Rams—D. & J. 1 to 21.
Ewes—D. &. J. 22 to 48.

Lambs of 1881.

Rams—D. & J. 79 to 98.
Ewes—D. & J. 49 to 78.

Lambs of 1882.

Rams—D. & J. 201 to 229.
Ewes—D. & J. 101 to 138.

Lambs of 1883.

Rams—D. & J. 230 to 263.
Ewes—D. & J. 139 to 167.

Lambs of 1884.

Rams—D. & J. 264 to 289.
Ewes—D. & J. 168 to 186.

Labels Lost and Substituted.

E. S. S. 228	lost;	D. & J. 99	substituted.
E. S. S. 395	"	D. & J. 100	"
D. & J. 157	"	D. & J. 187	"
E. S. S. 386	"	D. & J. 48	"

Sales.

Rams—E. S. S. 360, 365, 371, 387 to Henry Samson, Middlebury, Vt.; D. & J. 10, 11, 14, 15, 17 to 21, F. D. Barton 313 to E. G. Farnham, West Cornwall, Vt.; E. S. S. 373 to R. J. Jones, West Cornwall, Vt.; E. S. S. 298, 346, 353, 359, 362, 364, 372, 374 to C. W. Mason, Vergennes, Vt.; D. & J. 256 to H. J. DeLong & Son, Shoreham, Vt.; D. & J. 5, 6, 8, 9, 12, 13, 16 to H. R. Holden, Middlebury, Vt.; D. & J. 7 to C. R. Jones, Hubbardton, Vt.; E. S. S. 291 to Wm. Vansin; E. S. S. 295, 297, 329, 361, 363, 381 to E. N. Bissell, Shoreham, Vt.; D. & J. 81, 87, 90, 92, 98, 279 to S. J. Brigham, St. Albans, Vt.; D. & J. 1, 80 to C. H. Beal, Independence, Pa.; D. & J. 83, 84, 85, 88, 94, 208, 210, 214, 216 to E. D. Searl, West Cornwall, Vt.; D. & J. 3 to W. C. Coulter, Newark, Ohio; E. S. S. 358, D. & J. 2, 4, 82, 89, 91, 93, 96 to W. P. Nash, New Haven, Vt.; D. & J. 219 to H. M. Bottum, Shaftsbury, Vt.; D. & J. 266, 269 to A. S. Harding, Pomfret, Vt.; D. & J. 79, 86, 91, 202, 203, 204, 205, 206, 207, 209, 211, 212, 213, 215, 218, 220, 222, 223, 224, 225, 226, 227, 228, 229 to E. Townsend and W. G. Markham, Pavilion Centre and Avon, N. Y.; D. & J. 261 to A. J. Stow, Weybridge, Vt.; D. & J. 245, 247, 248, 249, 263 to Peck & Lacy, Fort Benton, Montana; D. & J. 233, 267 to B. J. Wylie, Marcellus, N. Y.; D. & J. 242 to A. E. Fuller, Woodstock, Vt.; D. & J. 231, 232, 234, 238, 239, 252, 258, 262, 264, 265, 278, 282, 283, 286, 287 to E. G. Farnham, West Cornwall, Vt.

Ewes—D. & J. 24, 26, 35 to C. K. Williams, Whiting, Vt.; D. & J. 47 to D. A. Gale, Sudbury, Vt.; E. S. S. 215 to 220, 226, 227, 234, 238, 304, 322, 333, 391, 396, D. & J. 57, 61, 67, 75 to A. H. Hubbard, Whiting, Vt.; D. & J. 22, 34, 37, 59, 60, 73 to C. H. Beal, Independence, Pa.; D. & J. 33, E. S. S. 326, 367, 368, 370, 390, 392 to Joel W. Hardy, Palmyra, N. Y.; D. & J. 28 to W. C. Coulter, Newark, Ohio; E. S. S. 393 to H. A. Pinney, Beaver Creek, Minn.; E. S. S. 380, D. & J. 25, 27, 31, 32, 36, 40 to 44, 49, 52, 54, 55, 56, 58, 63, 65, 68 to 71, 74, 76 to W. P. Nash, New Haven, Vt.; D. & J. 113, 120, 127, 134, 136 to E. D. Searl, West Cornwall, Vt.; E. S. S. 398 to E. G. Farnham, West Cornwall, Vt.; E. S. S. 339, 340, 345, 350, D. & J. 51, 53, 62, 66, 72, 77, 123, 153 to A. H. Hubbard, Whiting, Vt.; E. S. S. 271, 281, 301, 305, 306, 308, 334, 335, 341, 394, D. & J. 46 to Nathan Cottrell, Pittstown, N. J.

Deaths.

Rams—E. S. S. 325, 346, 347, 348; D. & J. 217, 240, 241, 243, 246, 255, 259, 260, 271.

Ewes—E. S. S. 209, 211, 221, 230, 231, 233, 240, 242, 248, 252, 253, 258, 260, 263, 265, 274, 275, 278, 280, 283, 311, 312, 313, 316, 317, 318, 321, 330, 336, 343, 369, 376, 377, 379, 386, 389, 391, 392, 397, 399, 400; D. & J. 23, 29, 30, 103, 109, 112, 124, 128, 129, 145, 147, 148, 160, 165, 168, 175, 180, 181, 183.

ORIGIN AND HISTORY OF FLOCK.

This flock was founded by the late Col. E. S. Stowell of Cornwall, Vt., in 1853, by the purchase of ten ewes of W. S. & E. Hammond; in 1854, twenty-one ewe tegs were purchased of the same firm, and, in 1855, ten more; in 1858, ten ewes were purchased of E. D. Munger, bred by W. R. Remele; in 1859, two ewes were purchased of N. A. Saxton, Waltham, Vt.; in 1860, six ewes of George Hammond, son of the late Edwin Hammond, and eight ewes of E. D. Griswold, Orwell, Vt., bred from the flock of William R. Sanford; in 1878, two ewes were bought of C. R. Jones, Hubbardton, Vt., bred from ewes he purchased in 1866 or 1867 of E. Hammond & Son and E. S. Stowell.

How bred while in Stowell's hands and since:—Up to 1861, rams from the Messrs. Hammond flock were used exclusively, and from that time to its sale to Messrs. Dean & Jennings, in 1880, no rams were used of which there was any blood left except from those bred within the flock, and to the present time the same breeding has been continued by his successors.

The above flock, which comprised twenty-three rams and one hundred ewes, was purchased by Messrs. Dean & Jennings, Jan. 26, 1880.

Pedigrees of Ewes.

Peach Blossom 8th, E. S. S. 224—Bred by E. S. Stowell; sire, Ironclad (283); dam, Peach Blossom 5th, by Golden Fleece (71); 2d dam, Peach Blossom 2d, by Sweepstakes (51); 3d dam, Peach Blossom 1st, bred by W. R. Sanford.

E. S. Stowell 8th, E. S. S. 228, D. & J. 99 substituted—Bred by E. S. Stowell; sire, Diamond Dust (258); dam bred by E. S. S.

Leonicia 10th, E. S. S. 229—Bred by E. S. Stowell; sire, Ironclad (283); dam, Leonicia 5th, by Red Leg (190); 2d dam, Leonicia 3d, by Golden Fleece (71); 3d dam, Leonicia 2d, by Sweepstakes (51); 4th dam bred by W. S. & E. Hammond.

E. S. Stowell 10th, E. S. S. 240—Bred by E. S. Stowell; sire,

Panic (218); dam, E. S. Stowell 7th, by Golden Fleece (71); 2d dam, E. S. Stowell 3d, by Sweepstakes (51); 3d dam, E. S. Stowell 2d, by Comet (56); 4th dam bred by W. R. Sanford.

Queen of Sheba 14th, E. S. 247—Bred by E. S. Stowell; sire, David (243); dam, Queen of Sheba 12th, by Golden Fleece (71); 2d dam bred by W. S. & E. Hammond.

Queen of Sheba 4th, E. S. S. 248—Bred by E. S. Stowell; sire, Woolly (320); dam, Queen of Sheba 2d, by Golden Fleece (71); 2d dam, Queen of Sheba 1st, bred by W. S. & E. Hammond.

Elsie 9th, E. S. S. 252—Bred by E. S. Stowell; sire, Diamond Dust (258); dam bred by E. S. S.

Sarah 5th. E. S. S. 253—Bred by E. S. Stowell; sire, Ironclad (283); dam, Sarah 3d, by Golden Fleece (71); 2d dam, Sarah 2d, by Sweepstakes (51); 3d dam bred by W. S. & E. Hammond.

E. S. S. 258—Bred by E. S. Stowell; sire, David (243); dam bred by E. S. S.

Apple Blossom 7th, E. S. S. 26' —Bred by E. S. Stowell; sire, David (243); dam, Apple Blossom 5th, by Golden Fleece (71); 2d dam, Apple Blossom 2d, by Sweepstakes (51); 3d dam, Apple Blossom, bred by W. S. & E. Hammond.

Princess 6th, E. S. S. 263—Bred by E. S. Stowell; sire, David (243); dam, Princess 5th, by Golden Fleece (71); 2d dam, Princess 2d, by Sweepstakes (51); 3d dam, Princess, bred by W. S. & E. Hammond.

Duchess 9th, E. S. S. 265—Bred by E. S. Stowell; sire, David (243); dam, Duchess 7th, by Golden Fleece (71); 2d dam, Duchess 4th, by Sweepstakes (51); 3d dam, Duchess 2d, by Sweepstakes (27); 4th dam bred by W. S. & E. Hammond.

Griselda 8th, E. S. S. 270—Bred by E. S. Stowell; sire, David (243); dam bred by E. S. S.

Flora 7th, E. S. S. 271—Bred by E. S. Stowell; sire, Ironclad (283); dam, Flora 5th, by Panic (218); 2d dam, Flora 2d, by Golden Fleece (71); 3d dam, Flora, bred by W. R. Sanford; sire, Comet (56).

Louisa 12th, E. S. S. 274—Bred by E. S. Stowell; sire, King Solomon (152); dam bred by E S. S.

Big Ewe 10th, E. S. S. 275—Bred by E. S. Stowell; sire, Panic (218); dam, Big Ewe 6th, by Golden Fleece (71); 2d dam, Big Ewe 2d, by Sweepstakes (51); 3d dam bred by W. S. & E. Hammond.

Big Ewe 6th, E. S. S. 278—Bred by E. S. Stowell; sire, Golden Horn (264); dam, Big Ewe 4th, by Panic (218); 2d dam, Big Ewe 2d, by Sweepstakes (51); 3d dam bred by W. S. & E. Hammond.

Daisy 8th, E. S. S. 281—Bred by E. S. Stowell; sire, David (243); dam, Daisy 5th, by Panic (218); 2d dam, Daisy 2d, by Golden Fleece (71); 3d dam, Daisy, bred by W. R. Remele.

Grace 9th, E. S. S. 283—Bred by E S. Stowell; sire, Diamond Dust (258); dam, Grace 5th, by Red Leg (190); 2d dam, Grace 3d,

(778) CABLE 201

Bred by Dean & Jennings, West Cornwall, Vt.

by Golden Fleece (71); 3d dam, Grace 2d, by Sweepstakes (51); 4th dam bred by W. S. & E. Hammond.

E. S. S. 300—Bred by E. S. Stowell; sire, Goliath (333); dam bred by E. S. S.

E. S. S. 301—Bred by E. S. Stowell; sire, Goliath (333); dam bred by E. S. S.

Topsy 7th, E. S. S. 304—Bred by E. S. Stowell; sire, Ironclad (283); dam, Topsy 4th, by Golden Fleece (71); 2d dam, Topsy 2d, by Sweepstakes (51); 3d dam, Topsy, bred by W. S. & E. Hammond.

Abbie 8th, E. S. S. 305—Bred by E. S. Stowell; sire, David (243); dam bred by E. S. S.

Martha 10th, E. S. S. 306—Bred by E. S. Stowell; sire, Diamond Dust (258); dam, bred by E. S. S.

E. S. S. 308—Bred by E. S. Stowell; sire, Goliath (333); dam bred by E. S. S.

Sukey 10th, E. S. S. 310—Bred by E. S. Stowell; sire, Goliath (333); dam, Sukey 9th, by Golden Fleece (71); 2d dam, Sukey 2d, by Sweepstakes (51); 3d dam, Old Sukey, bred by W. S. & E. Hammond.

Ella 12th, E. S. S. 311—Bred by E. S. Stowell; sire, David (243); dam bred by E. S. Stowell.

Alice 9th, E. S. S. 312—Bred by E. S. Stowell; sire, David, (243); dam bred by E. S. S.

Daffodil 9th, E. S. S. 313—Bred by E. S. Stowell; sire, Goliath (333); dam, Daffodil 7th, by David (243); 2d dam, Daffodil 5th, by Golden Fleece (71); 3d dam, Daffodil 2d, by Sweepstakes (51); 4th dam, Daffodil, bred by W. R. Remele.

Queen of Sheba 8th, E. S. S. 316—Bred by E. S. Stowell; sire, Goliath (333); dam, Queen of Sheba 5th, by David (243); 2d dam, Queen of Sheba 2d, by Golden Fleece (71); 3d dam bred by W. S. & E. Hammond.

Ann 12th, E. S. S. 317—Bred by E. S. Stowell; sire, Goliath (333); dam bred by E. S. S.

Muffle 8th, E. S. S. 319—Bred by E. S. Stowell; sire, David (243); dam, Muffle 5th, by Red Leg (190); 2d dam, Muffle 3d, by Golden Fleece (71); 3d dam, Muffle 2d, by Sweepstakes (51); 4th dam bred by W. S. & E. Hammond.

Beauty 4th, E. S. S. 320—Bred by E. S. Stowell; sire, Panic (218); dam, Beauty 2d, by Dew Drop (65); 2d dam, Beauty, by Sweepstakes (51); 3d dam bred by W. R. Remele.

E. S. S. 321—Bred by E. S. Stowell; sire, Goliath (333); dam bred by E. S. S.

Light Colored Ewe 8th, E. S. S. 322—Bred by E. S. Stowell; sire, Goliath (333); dam, Light Colored Ewe 6th, by Panic (218); 2d dam, Light Colored Ewe 4th, by Golden Fleece (71); 3d dam bred by W. S. & E. Hammond.

Beauty 7th, E. S. S. 323—Bred by E. S. Stowell; sire, Ironclad

(283); dam, Beauty 5th, by Golden Fleece (71); 2d dam, Beauty 2d, by Sweepstakes (51); 3d dam bred by W. R. Sanford, by Comet (56).

Sukey 8th, E. S. S. 324—Bred by E. S. Stowell; sire, Ironclad (283); dam, Sukey 7th, by Panic (218); 2d dam, Sukey 5th, by Golden Fleece (71); 3d dam, Sukey, by Sweepstakes (51); 4th dam, Old Sukey, bred by W. S. & E. Hammond.

E. S. S. 326—Bred by E. S. Stowell; sire, Goliath (333); dam bred by E S. S.

Patsey 5th, E. S. S. 327—Bred by E. S. Stowell; sire, David (243); dam, Patsey 3d, by Panic (218); 2d dam, Patsey 2d, by Sweepstakes (51); 3d dam, Patsey, bred by W. R. Sanford.

Queen of Sheba 12th, E. S. S. 330—Bred by E. S. Stowell; sire, Goliath (333); dam bred by E. S. S.

Sukey 12th, E. S. S 331—Bred by E. S. Stowell; sire, Goliath (333); dam, Sukey, by Golden Horn (264); 2d dam, Sukey 9th, by Golden Fleece (71); 3d dam, Sukey 2d, by Sweepstakes (51); bred by E. S. S.; 4th dam, Old Sukey, bred by W. S. & E. Hammond.

E. S S. 334—Bred by E. S. Stowell; sire, Goliath (333); dam bred by E. S. S.

Muffle 10th, E. S. S. 335—Bred by E. S. Stowell; sire, Goliath (333); dam, Muffle 7th, by David (243); 2d dam, Muffle 3d, by Golden Fleece (71); 3d dam, Muffle 2d, by Sweepstakes (51); 4th dam bred by W. S. & E. Hammond.

Duchess 4th, E S. S. 336—Bred by E. S. Stowell; sire, Long Wool (347); dam. Duchess 2d, by Ironclad (283); 2d dam, Duchess, by Dew Drop (65); 3d dam bred by Geo. Hammond.

Beauty 18th, E S. S 337—Bred by E. S. Stowell; sire, Goliath (333); dam, Beauty 16th, by Red Leg (199); 2d dam, Beauty 10th, by Golden Fleece (71); 3d dam, Beauty 5th, by Sweepstakes (51); 4th dam, Beauty, bred by W. R. Remele.

E. S S. 339—Bred by E. S Stowell; sire, Goliath (333), bred by E. S S.

E. S. S. 340—Bred by E. S. Stowell; sire, Goliath (333); dam bred by E S. S.

E S. S 341—Bred by E. S. Stowell; sire, Jason (381); dam bred by E. S. S.

Cornelia 8th, E. S S. 342—Bred by E. S. Stowell; sire, Goliath (333); dam bred by E. S. S.

Maple Blossom 8th, E. S. S. 343—Bred by E. S. Stowell; sire, Goliath (333); dam, Maple Blossom 5th, by David (243); 2d dam, Maple Blossom 2d, by Golden Fleece (71); 3d dam, Maple Blossom, bred by W. S. & E. Hammond.

Butter Cup 10th, E. S. S. 344—Bred by E. S. Stowell; sire, Goliath (333); dam, Butter Cup 7th, by David (243); 2d dam, Butter Cup 4th, by Panic (218); 3d dam, Butter Cup 2d, by Dew Drop (65); 4th dam, Butter Cup, bred by W. R. Remele.

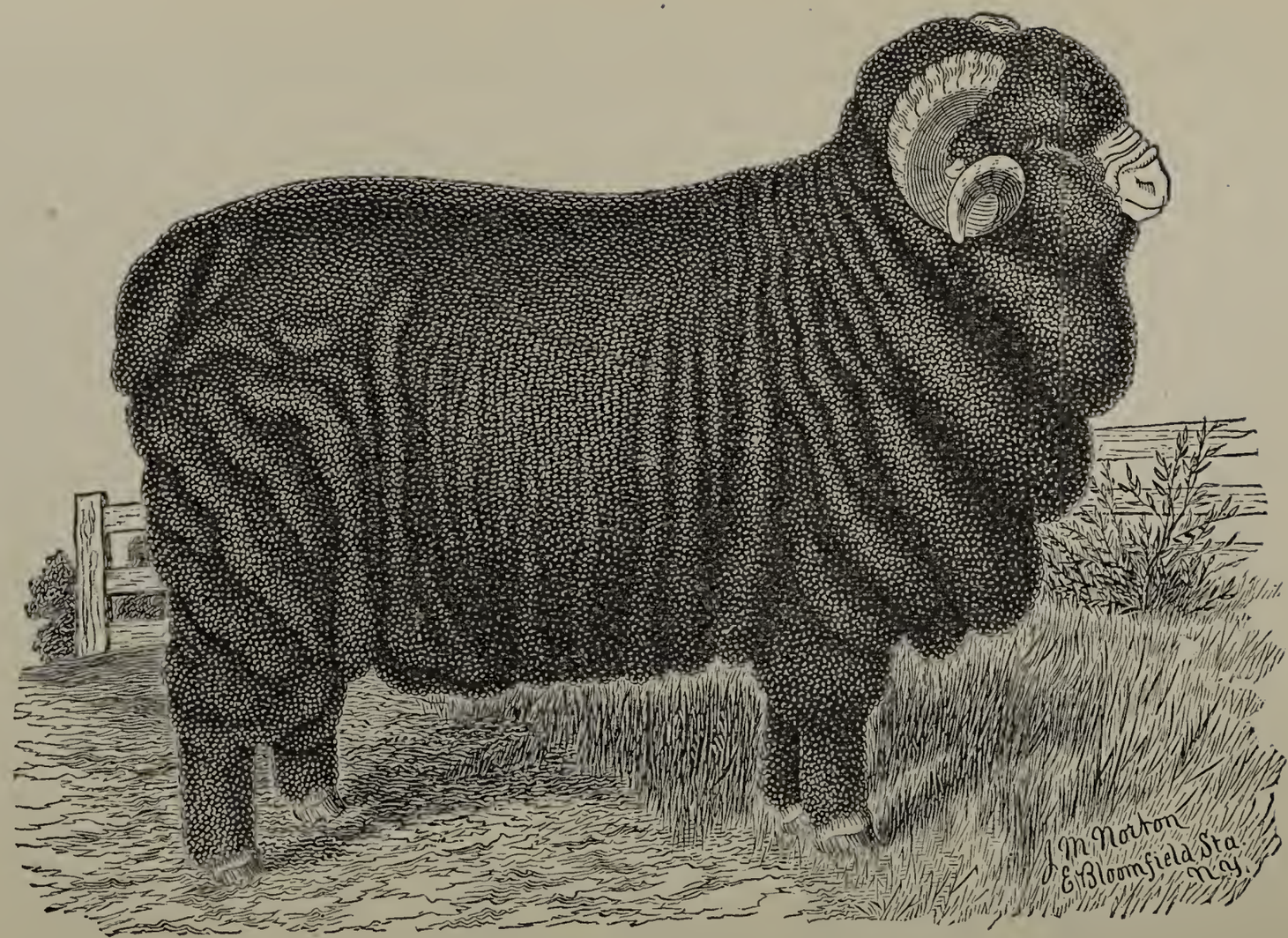

(602) FIGURE 2

Bred by E. S. Stowell, Cornwall, Vt.

E. S. S. 345—Bred by E. S. Stowell; sire, Goliath (333); dam bred by E. S. S.

Princess 8th, E. S. S. 350—Bred by E. S. Stowell; sire, David (243); dam, Princess 5th, by Golden Fleece (71); 2d dam, Princess 2d, by Sweepstakes (51); 3d dam bred by W. S. & E. Hammond.

Sukey 11th, E. S. S. 366—Bred by E. S. Stowell; sire, Jason (381); dam, E. S. S. 324.

E. S. S. 367, 368—Bred by E. S. Stowell; sire, Goliath (333); dams bred by E. S. S.

Nancy 12th, E. S. S. 369—Bred by E. S. Stowell; sire, Ironclad (283); dam bred by E. S. S.

E. S. S. 370—Bred by E. S. Stowell; sire, Goliath (333); dam bred by E. S. S.

Patsey 10th, E. S. S. 375—Bred by E. S. Stowell; sire, Goliath (333); dam, Patsey 6th, by Golden Fleece (71); 2d dam, Patsey 2d, by Sweepstakes (51); 3d dam, Patsey, bred by W. R. Sanford.

Leonora 9th, E. S. S. 376—Bred by E. S. Stowell; sire, Goliath (333); dam, Leonora 5th, by Ironclad (283); 2d dam, Leonora 2d, by Golden Fleece (71); 3d dam, Leonora, bred by W. S. & E. Hammond.

Maple Blossom 5th, E. S. S. 377—Bred by E. S. Stowell; sire, David (243); dam, Maple Blossom 3d, by Panic (218); 2d dam, Maple Blossom 2d, by Golden Fleece (71); 3d dam, Maple Blossom, bred by W. R. Sanford.

Belle 5th, E. S. S. 378—Bred by E. S. Stowell; sire, Goliath (333); dam, Belle 3d, by Long Wool (347); 2d dam, Belle 2d, by Golden Fleece (71); 3d dam, Belle, bred by W. R. Sanford.

E. S. Stowell 12th, E. S. S. 380—Pedigree found in Flock No. 68.

E. S. S. 383—Bred by E. S. Stowell; sire, Goliath (333); dam bred by E. S. Stowell.

Duchess 4th, E. S. S. 385—Bred by E. S. Stowell; sire, Ironclad (283); dam, Duchess 2d, by Dew Drop (65); 2d dam, Duchess, by Sweepstakes (51); 3d dam bred by W. S. & E. Hammond.

Bessie 3d, E. S. S. 386—Bred by E. S. Stowell; sire, Goliath (333); dam bred by E. S. Stowell.

E. S. S. 389, 390—Bred by E. S. Stowell; sire, Jason (381); dams bred by E. S. Stowell.

E. S. S. 391—Pedigree found in Flock No. 126.

E. S. S. 392—Bred by E. S. Stowell; sire, Jason (381); dam bred by E. S. Stowell.

E. S. S. 393—Bred by E. S. Stowell; sire, Goliath (333); dam bred by E. S. S.

E. S. S. 394—Bred by E. S. Stowell; sire, Jason (381); dam bred by E. S. Stowell.

E. S. S. 395, lost (substituted by D. & J. 100)—Bred by E. S. Stowell; sire, Goliath (333); dam bred by E. S. Stowell.

E. S. S. 396—Pedigree found in Flock No. 126.

E. S. S. 397—Bred by E. S. Stowell; sire, Goliath (333); dam bred by E. S. Stowell.

Cherry Blossom 5th, E. S. S. 398—Bred by E. S. Stowell; sire, Goliath (333); dam, Cherry Blossom 3d, by Ironclad (283); 2d dam, Cherry Blossom 2d, by Red Leg (190); 3d dam, Cherry Blossom, bred by W. S. & E. Hammond.

Even Fleece 10th, E. S. S. 399—Bred by E. S. Stowell; sire, Goliath (333); dam, Even Fleece 6th, by David (243); 2d dam, Even Fleece 3d, by Dew Drop (65); 3d dam, Even Fleece 2d, by Sweepstakes (51); 4th dam bred by W. R. Sanford, by Comet (56).

Light Colored Ewe 5th, E. S. S. 400—Bred by E. S. Stowell; sire, Goliath (333); dam, Light Colored Ewe 3d, by Golden Fleece (71); 2d dam, Light Colored Ewe 2d, by Sweepstakes (51); 3d dam, Light Colored Ewe, bred by W. S. & E. Hammond, by Long Wool (21).

Nancy 13th, D. & J. 29—Yeaned, 1880; bred by E. S. Stowell; sire, Goliath (333); dam, Nancy 12th, E. S. S. 369.

Cornelia 10th, D. & J. 38—Yeaned, 1880; bred by E. S. Stowell; sire, Jason (381); dam, Cornelia 10th, E. S. S. 342.

Queen of Sheba 2d, D. & J. 39—Yeaned, 1880; bred by E. S. Stowell; sire Jason (381); dam, Queen of Sheba 14th, E. S. S. 742.

Martha 12th, D. & J. 45—Yeaned, 1880; bred by E. S. Stowell; sire, Goliath (333); dam, Martha 10th, E. S. S. 306.

Bessie 4th, D. & J. 48—Yeaned, 1880; bred by E. S. Stowell; sire, Goliath (333); dam, Bessie 3d, E. S. S. 386.

D. & J. 50—Yeaned, 1881; bred by Dean & Jennings; sire, Jason (381); dam, D. & J. 100, in place of E. S. S. 395.

Beauty 8th, D. & J. 51—Yeaned, 1881; bred by Dean & Jennings; sire, Jason (381); dam, E. S. S. 323.

Bessie 5th, D & J. 53—Yeaned, 1881; bred by Dean & Jennings; sire, Jason (381); dam, Bessie 3d, E. S. S 386.

Cornelia 11th, D. & J. 62—Yeaned, 1881; bred by Dean & Jennings; sire, Jason (381); dam, Cornelia 10th, E. S. S. 342.

D. & J. 64—Yeaned, 1881; bred by Dean & Jennings; sire, Jason (381); dam, E. S. S. 300.

Maple Blossom 11th, D. & J. 66—Yeaned, 1881; bred by Dean & Jennings; sire, Jason (381); dam, Maple Blossom 5th, E. S. S. 377.

D. & J. 72—Yeaned, 1881; bred by Dean & Jennings; sire, Jason (381); dam, E S. S. 394.

Alice 10th, D. & J. 77—Yeaned, 1881; bred by Dean & Jennings; sire, Trinket (498); dam, Alice 9th, E. S. S. 312.

Nancy 13th, D. & J. 78—Yeaned, 1881; bred by Dean & Jennings; sire, Jason (381); dam, Nancy 12th, E. S. S. 369.

Elsie 10th, D. & J. 101—Yeaned, 1882; bred by Dean & Jennings; sire, Jason (381); dam, Elsie 9th, E. S. S. 252.

(381) JASON 348

Bred by E. S. Stowell, Cornwall, Vt.

Queen of Sheba 6th, D. &. J. 102—Yeaned, 1882: bred by Dean & Jennings; sire, Jason (381); dam, Queen of Sheba 4th, E. S. S. 248.

Nancy 14th, D. & J. 103—Yeaned, 1882; bred by Dean & Jennings; sire, Jason (381); dam, Nancy 12th, E. S. S. 369.

D. & J. 104—Yeaned, 1882; bred by Dean & Jennings; sire, Jason (381); dam, E. S. S. 339.

Ann 13th, D. & J. 105—Yeaned, 1882; bred by Dean & Jennings; sire, Figure (602); dam, Ann 12th, E. S. S. 317.

Butter Cup 13th, D. & J. 106—Yeaned, 1882; bred by Dean & Jennings; sire, Jason (381); dam, Butter Cup 10th, E. S. S. 344.

D. & J. 107—Yeaned, 1882; bred by Dean & Jennings; sire, Jason (381); dam, E. S. S. 321.

Cornelia 12th, D. & J. 108—Yeaned, 1882; bred by Dean & Jennings; sire, Jason (381); dam, Cornelia 8th, E. S. S. 342.

D. & J. 109—Yeaned, 1882; bred by Dean & Jennings; sire, Figure (602); dam, E. S. S. 301.

D. & J. 110—Yeaned, 1882; bred by Dean & Jennings; sire, Jason (381); dam, D. & J. 100, in place of E. S. S. 395.

D. & J. 111—Yeaned, 1882; bred by Dean & Jennings; sire, Jason (381); dam, E. S. S. 340.

Apple Blossom 9th, D. & J. 112—Yeaned, 1882; bred by Dean & Jennings; sire, Jason (381); dam, Apple Blossom 7th, E. S. S. 260.

Bessie 6th, D. & J. 114—Yeaned, 1882; bred by Dean & Jennings; sire, Jason (381); dam, Bessie 4th, D. & J. 48.

Belle 10th, D. & J. 115—Yeaned, 1882; bred by Dean & Jennings; sire, Figure (602); dam, Belle 5th, E. S. S. 378.

Leonicia 13th, D. & J. 116—Yeaned, 1882; bred by Dean & Jennings; sire, Jason (381); dam, Leonicia 10th, E. S. S. 229.

Big Ewe 11th, D. & J. 117—Yeaned, 1882; bred by Dean & Jennings; sire, Figure (602); dam, Big Ewe 6th, E. S. S. 278.

D. & J. 118—Yeaned, 1882; bred by Dean & Jennings; sire, Jason (381); dam, E. S. S. 383.

Cherry Blossom 9th, D. & J. 119—Yeaned, 1882; bred by Dean & Jennings; sire, Figure (602); dam, Cherry Blossom 5th, E. S. S. 398.

Grace 10th, D. & J. 121—Yeaned, 1882; bred by Dean & Jennings; sire, Figure (602); dam, Grace 9th, E. S. S. 283.

Princess 11th, D. & J. 122—Yeaned, 1882; bred by Dean & Jennings; sire, Figure (602); dam, Princess 8th, E. S. S. 350.

Big Ewe 12th, D. & J. 123—Yeaned, 1882; bred by Dean & Jennings; sire, Jason (381); dam, Big Ewe 10th, E. S. S. 275.

Sukey 13th, D. & J. 125—Yeaned, 1882; bred by Dean & Jennings; sire, Figure (602); dam, Sukey 12th, E. S. S. 331.

Sukey 18th, D. & J. 126—Yeaned, 1882; bred by Dean & Jennings; sire, Figure (602); dam, Sukey 10th, E. S. S. 310.

Leonora 13th, D. & J. 128--Yeaned, 1882; bred by Dean & Jennings; sire, Figure (602); dam, Leonora 9th, E. S. S. 376.

Martha 13th, D. & J. 129—Yeaned, 1882; bred by Dean & Jennings; sire, Figure (602); dam, Martha 10th, E. S. S. 306.

Bessie 7th, D. & J. 130—Yeaned, 1882; bred by Dean & Jennings; sire, Figure (602); dam, Bessie 3d, E. S. S. 386.

Nancy 15th, D. & J. 131—Yeaned, 1882; bred by Dean & Jennings; sire, Jason (381); dam, Nancy 13th, D. & J. 29.

E. S. Stowell 14th, D. & J. 132—Yeaned, 1882; bred by Dean & Jennings; sire, Figure (602); dam, E. S. Stowell 10th, E. S. S. 240.

Duchess 14th, D. & J. 133—Yeaned, 1882; bred by Dean & Jennings; sire, Figure (602); dam, Duchess 4th, E. S. S. 385.

D. & J. 135—Yeaned, 1882; bred by Dean & Jennings; sire, Figure (602); dam, E. S S. 308.

Even Fleece 13th, D. & J. 137—Yeaned, 1882; bred by Dean & Jennings; sire, Jason (381); dam, Even Fleece 10th, E. S. S. 399.

Peach Blossom 10th, D. & J. 138—Yeaned, 1882; bred by Dean & Jennings; sire, Jason (381); dam, Peach Blossom 8th, E. S. S. 224.

D. & J. 139—Yeaned, 1883; bred by Dean & Jennings; sire, Jonathan (345); dam, E. S. S. 321.

Nancy 17th, D. & J. 140—Yeaned, 1883; bred by Dean & Jennings; sire, Jonathan (345); dam, Nancy 12th, E. S. S. 369.

Queen of Sheba 9th, D. & J. 141—Yeaned, 1883; bred by Dean & Jennings; sire, Jonathan (345); dam, Queen of Sheba 8th, E. S. S. 216.

D. & J. 142—Yeaned, 1883; bred by Dean & Jennings; sire, Jonathan (345); dam, E. S. S. 341.

Sarah 8th, D. & J. 143—Yeaned, 1883; bred by Dean & Jennings; sire, Jonathan (345); dam, Sarah 5th, E. S. S. 253.

Sukey 19th, D. & J. 144—Yeaned, 1883; bred by Dean & Jennings; sire, Jonathan (345); dam, Sukey 8th, E. S. S. 324.

D. &. J. 145—Yeaned, 1883; bred by Dean & Jennings; sire, Jonathan (345); dam, E. S. S. 345.

Sukey 20th, E. S. S. 146—Yeaned, 1883; bred by Dean & Jennings; sire Jonathan (345); dam, Sukey 10th, E. S. S. 310.

Light Colored Ewe 6th, D. & J. 147—Yeaned, 1883; bred by Dean & Jennings; sire, Jonathan (345); dam, Light Colored Ewe 5th, E. S. S. 400.

Queen of Sheba 15th, D. & J. 148—Yeaned, 1883; bred by Dean & Jennings; sire, Jonathan (345); dam, Queen of Sheba 4th, E. S. S. 248.

Duchess 15th, D. & J. 149—Yeaned, 1883; bred by Dean & Jennings; sire, Jonathan (345); dam, Duchess 4th, E. S. S. 385.

Patsey 11th, D. & J. 150—Yeaned, 1883; bred by Dean & Jennings; sire, Jonathan (345); dam, Patsey 10th, E. S. S. 375.

Louisa 13th, D. & J. 151—Yeaned, 1883; bred by Dean & Jennings; sire, Jonathan (345); dam, Louisa 12th, E. S. S. 274.

Alice 11th, D. &. J. 152—Yeaned, 1883; bred by Dean & Jennings; sire, Jason, Jr. (544); dam, Alice 9th, E. S. S. 312.

Griselda 10th, D. & J. 153—Yeaned, 1883; bred by Dean & Jennings; sire, Jason, Jr. (544); dam, Griselda 8th, E. S. S. 270.

D. & J. 154—Yeaned, 1883; bred by Dean & Jennings; sire, Jonathan (345); dam, E. S. S. 383.

Muffle 12th, D. & J. 155—Yeaned, 1883; bred by Dean & Jennings; sire, Jonathan (345); dam, Muffle 10th, E. S. S. 335.

Belle 11th, D. & J. 156—Yeaned, 1883; bred by Dean & Jennings; sire, Jason (381); dam, Belle 5th, E. S. S. 378.

Leonora 14th, D & J. 157—Yeaned, 1883; bred by Dean & Jennings; sire, Jonathan (345); dam, Leonora 9th, E. S. S. 376.

Peach Blossom 11th, D. & J. 158—Yeaned, 1883; bred by Dean & Jennings; sire, Jonathan (345); dam, Peach Blossom 8th, E. S. S. 224.

Muffle 13th, D. & J. 159—Yeaned, 1883; bred by Dean & Jennings; sire, Jonathan (345); dam, Muffle 8th, E. S. S. 319.

D. & J. 160—Yeaned, 1883; bred by Dean & Jennings; sire, Jonathan (345); dam, E. S. S. 397.

Bessie 18th, D. & J. 161—Yeaned, 1883; bred by Dean & Jennings; sire, Jonathan (345); dam, Bessie 4th, D. & J. 48.

D. & J. 162—Yeaned, 1883; bred by Dean & Jennings; sire, Jason, Jr. (544); dam, ———.

Maple Blossom 13th, D. & J. 163—Yeaned, 1883; bred by Dean & Jennings; sire, Jonathan (345); dam, Maple Blossom 8th, E. S. S. 301.

Apple Blossom 10th, D. & J. 164—Yeaned, 1883; bred by Dean & Jennings; sire, Jonathan (345); dam, Apple Blossom 7th, E. S. S. 342.

Ann 14th, D. & J. 165—Yeaned, 1883; bred by Dean & Jennings; sire, Jonathan (345); dam, Ann 12th, E. S. S. 260.

Nancy 18th, D. & J. 166—Yeaned, 1883; bred by Dean & Jennings; sire, Jonathan (345); dam, Nancy 13th, E. S. S. 317.

D. & J. 167—Yeaned, 1883; bred by Dean & Jennings; sire, Jonathan (345); dam, D. & J. 78.

D. & J. 168—Yeaned, 1884; bred by Dean & Jennings; sire, Jonathan (345); dam, D. & J. 111.

Butter Cup 14th, D. & J. 169—Yeaned, 1884; bred by Dean & Jennings; sire, Jonathan (345); dam, Butter Cup 10th, E. S. S. 341.

Nancy 19th, D. & J. 170—Yeaned, 1884; bred by Dean & Jennings; sire, Jonathan (345); dam, Nancy 13th, D. & J. 78.

Duchess 16th, D. & J. 171—Yeaned, 1884; bred by Dean & Jennings; sire, Jonathan (345); dam, Duchess 4th, E. S. S. 385.

Caroline 13th, D. & J. 172—Yeaned, 1884; bred by Dean & Jennings; sire, Jonathan (345); dam, Caroline 8th, E. S. S. 342.

Patsey 12th, D. & J. 173—Yeaned, 1884; bred by Dean & Jennings; sire, Cable (778); dam, Patsey 10th, E. S. S. 375.

Apple Blossom 11th, D. & J. 174—Yeaned, 1884; bred by Dean & Jennings; sire, Cable (778); dam, Apple Blossom 7th, E. S. S. 260.

Sukey 21st, D. & J. 175—Yeaned, 1884; bred by Dean & Jennings; sire, Cable (778); dam, Sukey 18th, D. & J. 126.

Bessie 9th, D. & J. 176—Yeaned, 1884; bred by Dean & Jennings; sire, Jonathan (345); dam, Bessie 4th, D. & J. 48.

Belle 12th, D. & J. 177—Yeaned, 1884; bred by Dean & Jennings; sire, Jonathan (345); dam, Belle 10th, D. & J. 115.

Sukey 22d, D. & J. 178—Yeaned, 1884; bred by Dean & Jennings; sire, Jonathan (345); dam, Sukey 8th, E. S. S. 324.

Queen of Sheba 16th, D. & J. 179—Yeaned, 1884; bred by Dean & Jennings; sire, Jonathan (345); dam, Queen of Sheba 8th, E. S. S. 316.

Peach Blossom 12th, D. & J. 180—Yeaned, 1884; bred by Dean & Jennings; sire, Jonathan (345); dam, Peach Blossom 10th, D. & J. 138.

E. S. S. 15th, D. & J. 181—Yeaned, 1884; bred by Dean & Jennings; sire, Jonathan (345); dam, E. S. Stowell 10th, E. S. S. 240.

Queen of Sheba 17th, D. & J. 182—Yeaned, 1884; bred by Dean & Jennings; sire, Cable (778); dam, Queen of Sheba 14th; dam, E. S. S. 247.

Leonora 15th, D. & J. 183—Yeaned, 1884; bred by Dean & Jennings; sire, Jonathan (345); dam, Leonora 13th, D. & J. 128.

Big Ewe 13th, D. & J. 184—Yeaned, 1884; bred by Dean & Jennings; sire, Jonathan (345); dam, Big Ewe 6th, E. S. S. 278.

Queen of Sheba 18th, D. & J. 185—Yeaned, 1884; bred by Dean & Jennings; sire, Cable (778); dam, Queen of Sheba 2d, D. & J. 39.

Elsie 11th, D. & J. 186—Yeaned, 1884; bred by Dean & Jennings; sire, Jonathan (345); dam, Elsie 10th, D. & J. 101.

Pedigrees of Rams.

Goliath, D. & J. 1 (594).*
Figure, D. & J. 2 (602).*
Edwin, D. & J. 4 (598).*
D. & J. 7 (956).*
D. & J. 19 (593).*
One Eye, D. & J. 79 (721).*
D. & J. 80 (957).*
D & J. 81 (958).*
D. & J. 82 (959).*
Goliath 2d, D. & J. 86 (691).
D. & J. 87 (960).*
D. & J. 88 (961).*
D. & J. 89 (962).*
D. & J. 90 (963).*
D. & J. 91 (964).*

*See Stock Ram List for pedigrees.

D. & J. 92 (965).*
D. & J. 93 (680).*
D. & J. 95 (967).*
D. & J. 96 (682).*
D. & J. 98 (969).*
Cable, D. & J. 201 (778).*
No Name, D. & J. 219 (783).*
D. & J. 221 (970).*
D. & J. 233 (971).*
Legacy, D. & J. 242 (972).*
D. & J. 256 (973).*
D. & J. 261 (974).*
D. & J. 266 (975).*
D. & J. 267 (976).*
D. & J. 269 (977).*
D. & J. 279 (978).*

FRANKLIN H. DEAN,

West Cornwall, Addison County, Vt., six miles from Middlebury Station, on the Rutland division of the Central Vermont Railroad.

FLOCK No. 15,

Containing Thirty-nine Ewes,

Labeled and numbered R. Gleason 3, 8, 22, 27, 42, 73, 74, 75, 79 to 85, 90; C. R. Jones 15 to 23, 25, 26, 29; D. B. Buell 48, 49, 60, 72, 81, 85, 88, 89, 93; R. J. Smith 56, 101.

Lambs of 1881.

Rams—F. H. Dean 9 to 22.
Ewes—F. H. Dean 1 to 8.

Lambs of 1882.

Rams—F. H. Dean 51 to 61.
Ewes—F. H. Dean 23 to 34.

* See Stock Ram List for pedigrees.

Lambs of 1883.

Rams—F. H. Dean 62 to 78.
Ewes—F. H. Dean 35 to 50.

Lambs of 1884.

Rams—F. H. Dean 286 to 299.
Ewes—F. H. Dean 80 to 93.

Label Lost and Substituted.

F. H. Dean 79, in place of C. R. Jones 22, lost.

Sales.

Rams—F. H. Dean 9 to 14, 16, 17, 20, 21, 22 to Oliver Severance, Middlebury, Vt.; F. H. Dean 51 to 59, 61 to George T. Dimmock, West Cornwall, Vt.; F. H. Dean 62 to 78 to Cyrus Jennings, Hortonville, Vt.

Ewes—D. B. Buell 72 to H. A. Pinney, Beaver Creek, Minn.; F. H. Dean 23, 24, 28, 32, 33, 34 to W. M. Hammond, Wellsburgh, W. Va.

Deaths.

Ewes—D. B. Buell 85, 88, 89; R. Gleason 8; C. R. Jones 29; R. J. Smith 101.

ORIGIN AND HISTORY OF FLOCK.

This flock was commenced by the purchase, March 23, 1881, of twenty-seven ewes from Rollin Gleason, Benson, Vt.; of these, twelve were bred by C. R. Jones and the remainder by Mr. Gleason; April 1, 1881, eleven ewes, from D. B. Buell, Orwell, Vt.; of these, nine were bred by Mr. Buell and two by R. J. Smith, Sudbury, Vt.

Rams Used.

Those bred by Dean & Jennings, E. S. Stowell and W. H. DeLong.

PEDIGREES OF EWES.

F. H. Dean 1 to 8—Yeaned, 1881; bred from ewes purchased of Rollin Gleason and D. B. Buell as per flock history above. The Buell ewes were served by D. B. Buell 3 (412) and Victor (565); the C. R. Jones ewes by Bony (584) and Chunk (936); the Gleason ewes by Hubbard ram (246). The dam of each individual lamb not reported.

F. H. Dean 23—Yeaned, 1882; bred by F. H. D.; sire, Figure (602); dam, D. B. Buell 48.

F. H. Dean 24—Yeaned, 1882; bred by F. H. D.; sire, Jason (381); dam, D. B. Buell 60.

F. H. Dean 25—Yeaned, 1882; bred by F. H. D.; sire, Jason (381); dam, D. B. Buell 88.

F. H. Dean 26—Yeaned, 1882; bred by F. H. D.; sire, Jason (381); dam, R. Gleascn 22.

F. H. Dean 27—Yeaned, 1882; bred by F. H. D.; sire, Figure (602); dam, R. Gleason 79.

F. H. Dean 28—Yeaned, 1882; bred by F. H. D.; sire, Figure (602); dam, C. R. Jones 26.

F. H. Dean 29—Yeaned, 1882; bred by F. H. D.; sire, Figure (602); dam, C. R. Jones 18.

F. H. Dean 30—Yeaned, 1882; bred by F. H. D; sire, Trinket (498); dam, R. Gleason 90.

F. H. Dean 31—Yeaned, 1882; bred by F. H. D.; sire, Goliath (333); dam, R. Gleason 3.

F. H. Dean 32—Yeaned, 1882; bred by F. H. D.; sire, Trinket (498); dam, C. R. Jones 19.

F. H. Dean 33—Yeaned, 1882; bred by F. H. D.; sire, Jason (381); dam, C. R. Jones 21.

F. H. Dean 34—Yeaned, 1882; bred by F. H. D.; sire, Trinket (498); dam, D. B. Buell 72.

F. H. Dean 35—Yeaned, 1883; bred by F. H D.; sire, Jonathan (345); dam, C. R. Jones 19.

F. H. Dean 36—Yeaned, 1883; bred by F. H. D.; sire, Jonathan (345); dam, C. R. Jones 16.

F. H. Dean 37—Yeaned, 1883; bred by F. H. D.; sire, Jonathan (345); dam, R. Gleason 42.

F. H. Dean 38—Yeaned, 1883; bred by F. H. D.; sire, Jason, Jr. (544); dam, R. Gleason 27.

F. H. Dean 39—Yeaned, 1883; bred by F. H. D.; sire, Jonathan (345); dam, D. B. Buell 49.

F. H. Dean 40—Yeaned, 1883; bred by F. H. D.; sire, Jonathan (345); dam, F. H. Dean 8.

F. H. Dean 41—Yeaned, 1883; bred by F. H. D.; sire, Jonathan (345); dam, D. B. Buell 81.

F. H. Dean 42—Yeaned, 1883; bred by F. H. D.; sire, Jonathan (345); dam, R. Gleason 81.

F. H. Dean 43—Yeaned, 1883; bred by F. H. D.; sire, Jason, Jr. (544); dam, D. B. Buell 93.

F. H. Dean 44—Yeaned, 1883; bred by F. H. D.; sire, Jonathan (345); dam, C. R. Jones 23.

F. H. Dean 45—Yeaned, 1883; bred by F. H. D.; sire, Jason, Jr. (544); dam, C. R. Jones 21.

F. H. Dean 46 (twin to F. H. Dean 45).

F. H. Dean 47—Yeaned, 1883; bred by F. H. D.; sire, Goliath 2d (691); dam, C. R. Jones 25.

F. H. Dean 48—Yeaned, 1883; bred by F. H. D.; sire, Jonathan (345); dam, D. B. Buell 79.

F. H. Dean 49—Yeaned, 1883; bred by F. H. D.; sire, Jonathan (345); dam, D. B. Buell 60.

F. H. Dean 50—Yeaned, 1883; bred by F. H. D.; sire, F. H. Dean 60 (780); dam, C. R. Jones 15.

F. H. Dean 79 (in place of C. R. Jones 22, label lost)—Bred by C. R. J.; sire and dam bred by C. R. J., from E. S. Stowell and E. Hammond & Son's stock.

F. H. Dean 80—Yeaned, 1884; bred by F. H. D.; sire, F. H. Dean 60 (780); dam, R. Gleason 79.

F. H. Dean 81—Yeaned, 1884; bred by F. H. D.; sire, F. H. Dean 60 (780); dam, F. H. Dean 8.

F. H. Dean 82—Yeaned, 1884; bred by F. H. D.; sire, W. H. DeLong 300 (785); dam, R. Gleason 22.

F. H. Dean 83—Yeaned, 1884; bred by F. H. D.; sire, F. H. Dean 60 (780); dam, C. R. Jones 25.

F. H. Dean 84—Yeaned, 1884; bred by F. H. D.; sire, W. H. DeLong 300 (785); dam, D. B. Buell 60.

F. H. Dean 85—Yeaned, 1884; bred by F. H. D.; sire, F. H. Dean 60 (780); dam, F. H. Dean 7.

F. H. Dean 86—Yeaned, 1884; bred by F. H. D.; sire, F. H. Dean 60 (780); dam, R. Gleason 80.

F. H. Dean 87—Yeaned, 1884; bred by F. H. D.; sire, F. H. Dean 60 (780); dam, R. J. Smith 56.

F. H. Dean 88—Yeaned, 1884; bred by F. H. D.; sire, W. H. DeLong 300 (785); dam, D. B. Buell 81.

F. H. Dean 89—Yeaned, 1884; bred by F. H. D.; sire, F. H. Dean 60 (780); dam, R. Gleason 74.

F. H. Dean 90—Yeaned, 1884; bred by F. H. D.; sire, F. H. Dean 60 (780); dam, C. R. Jones 15.

F. H. Dean 91—Yeaned, 1884; bred by F. H. D.; sire, F. H. Dean 60 (780); dam, R. Gleason 82.

F. H. Dean 92—Yeaned, 1884; bred by F. H. D.; sire, W. H. DeLong 300 (785); dam, C. R. Jones 23.

F. H. Dean 93—Yeaned, 1884; bred by F. H. D.; sire, W. H. DeLong 300 (785); dam, F. H. Dean 4.

R. Gleason 3—Yeaned, 1871; bred by R. G.; sire, Blucher 2d (174); dam bred by R. G.

R. Gleason 8, 22, 27, 42—Bred by R. G. ; sires and dams bred by R. G.

R. Gleason 73—Yeaned, 1880; bred by R. G.; sire, J. W. Buell 2 (278); dam, R. Gleason 22.

R. Gleason 74—Yeaned, 1880; bred by R. G. ; sire, J. W. Buell 2 (278); dam, R. Gleason 12.*

R. Gleason 75—Yeaned, 1880; bred by R. G.; sire, Major 2d (269); dam, R. Gleason 8.

R. Gleason 79—Yeaned, 1880; bred by R. G.; sire, Hubbard Ram (246); dam, R. Gleason 17.*

R. Gleason 80—Yeaned, 1880; bred by R. G.; sire bred by R. Gleason; dam, R. Gleason 40.*

R. Gleason 81—Yeaned, 1880; bred by R. G.; sire, Major 2d (269); dam, R. Gleason 49; bred by R. Gleason.

R. Gleason 82—Yeaned, 1880; bred by R. G.; sire, Jason (381); dam, R. Gleason 4.*

R. Gleason 83.—Yeaned, 1880; bred by R. G.; sire, Major 2d (269); dam, R. Gleason 9.*

R. Gleason 84—Yeaned, 1880; bred by R. G.; sire, Rarus (294); dam, L. J. O. 86. Balance of pedigree found in Flock No. 30.

R. Gleason 85—Yeaned, 1880; bred by R. G.; sire, Major 2d (269); dam, R. Gleason 45.*

R. Gleason 90—Bred by R. G.; sire and dam bred by R. G.

C. R. Jones 15 to 21, 23, 25, 26, 29—Bred by C. R. J.; sires and dams bred by C. R. J., from E. S. Stowell and E. Hammond & Son stock.

C. R. Jones 22—See F. H. Dean 79.

D. B. Buell 48, 49—Bred by D. B. B.; sire, Salinus (234); dams bred by W. R. Sanford.

D. B. Buell 60—Yeaned, 1876; bred by D. B. B.; sire, D. B. Buell 1 (277); dam, D. B. Buell 36.†

D. B. Buell 72—Yeaned, 1877; bred by D. B. B.; sire, D. B. Buell 1 (277); dam, D. B. Buell 45.†

D. B. Buell 81—Yeaned, 1878; bred by D. B. B.; sire, D. B. Buell 1 (277); dam bred by D. B. B.

D. B. Buell 85—Yeaned, 1879; bred by D. B. B. ; sire, D. B. Buell 1 (277); dam, D. B. Buell 34.†

D. B. Buell 88—Yeaned, 1879; bred by D. B. B.; sire, D. B. Buell 1 (277); dam, D. B. Buell 6, bred by W. R. Sanford & Son.

D. B. Buell 89—Yeaned, 1879; bred by D. B. B.; sire, D. B. Buell 1 (277); dam, D. B. Buell 49.

D. B. Buell 93—Yeaned, 1879; bred by D. B. B.; sire, D. B. Buell 1 (277) ; dam, D. B. Buell 60.†

R. J. Smith 56—Yeaned, 1877; bred by R. J. S.; sire, Hugo (313); dam bred by R. J. S.

---

* Balance of pedigree found in Flock No. 24.

† The balance of the pedigree can be found in Flock No. 5.

R. J. Smith 101—Yeaned, 1879; bred by R. J. S.; sire, Hugo (313); dam bred by R. J. S.

PEDIGREES OF RAMS.

F. H. Dean 9 to 22—Yeaned in 1881; bred from ewes purchased of Rollin Gleason and D. B. Buell as per flock history above. The Buell ewes were served by D. B. Buell 3 (412) and Victor (565); the C. R. Jones ewes by Bony (584) and Chunk (936); the Gleason ewes by Hubbard Ram (246). The dam of each individual lamb not reported.

F. H. Dean 51—Yeaned, 1882; bred by F. H. D.; sire, Jason (381); dam, C. R. Jones 23.

F. H. Dean 52—Yeaned, 1882; bred by F. H. D.; sire, Jason (381); dam, C. R. Jones 22.

F. H. Dean 53—Yeaned, 1882; bred by F. H. D.; sire, Goliath (333); dam, D. B. Buell 93.

F. H. Dean 54—Yeaned, 1882; bred by F. H. D.; sire, Trinket (498); dam, R. Gleason 82.

F. H. Dean 55—Yeaned, 1882; bred by F. H. D.; sire, Figure (602); dam, C. R. Jones 17.

F. H. Dean 56—Yeaned, 1882; bred by F. H. D.; sire, Trinket (498); dam, C. R. Jones 16.

F. H. Dean 57—Yeaned, 1882; bred by F. H. D.; sire, Jason (381); dam, R. Gleason 85.

F. H. Dean 58—Yeaned, 1882; bred by F. H. D.; sire, Jason (381); dam, D. B. Buell 81.

F. H. Dean 59—Yeaned, 1882; bred by F. H. D.; sire, Jason (381); dam, R. Gleason 42.

F. H. Dean 60—See Stock Ram List (780).

F. H. Dean 61—Yeaned, 1882; bred by F. H. D.; sire, Trinket (498); dam, R. Gleason 75.

F. H. Dean 62—Yeaned, 1883; bred by F. H. D.; sire, Jason 2d (544); dam, R. Gleason 74.

F. H. Dean 63—Yeaned, 1883; bred by F. H. D.; sire, Jason 2d (544); dam, R. Gleason 22.

F. H. Dean 64—Yeaned, 1883; bred by F. H. D.; sire, Goliath (333); dam, R. Gleason 80.

F. H. Dean 65—Yeaned, 1883; bred by F. H. D.; sire, Goliath (333); dam, R. Gleason 75.

F. H. Dean 66—Yeaned, 1883; bred by F. H. D.; sire, Jason 2d (544); dam, R. Gleason 83.

F. H. Dean 67—Yeaned, 1883; bred by F. H. D.; sire, Jonathan (345); dam, F. H. Dean 5.

F. H. Dean 68—Yeaned, 1883; bred by F. H. D.; sire, Jason 2d (544); dam, R. Smith 56.

F. H. Dean 69—Yeaned, 1883; bred by F. H. D.; sire, Jonathan (345); dam, R. Gleason 82.

F. H. Dean 70—Yeaned, 1883; bred by F. H. D.; sire, Goliath 2d (691); dam, C. R. Jones 26.

F. H. Dean 71—Yeaned, 1883; bred by F. H. D.; sire, Jason 2d (544); dam, F. H. Dean 6.

F. H. Dean 72—Yeaned, 1883; bred by F. H. D.; sire, Jonathan (345); dam, R. Gleason 85.

F. H. Dean 73—Yeaned, 1883; bred by F. H. D.; sire, Jason 2d (544); dam, F. H. Dean 79.

F. H. Dean 74—Yeaned, 1883; bred by F. H. D.; sire, Jonathan (345); dam, C. R. Jones 18.

F. H. Dean 75—Yeaned, 1883; bred by F. H. D.; sire, Jonathan (345); dam, F. H. Dean 2.

F. H. Dean 76—Yeaned, 1883; bred by F. H. D.; sire, Jonathan (345); dam, C. R. Jones 17.

F. H. Dean 77—Yeaned, 1883; bred by F. H. D.; sire, Jonathan (345); dam, D. B. Buell 48.

F. H. Dean 78—Yeaned, 1883; bred by F. H. D.; sire, Jonathan (345); dam, F. H. Dean 4.

F. H. Dean 286—Yeaned, 1884; bred by F. H. D.; sire, W. H. DeLong 300 (785); dam, F. H. Dean 6.

F. H. Dean 287—Yeaned, 1884; bred by F. H. D.; sire, W. H. DeLong 300 (785); dam, D. B. Buell 49.

F. H. Dean 288—Yeaned, 1884; bred by F. H. D.; sire, F. H. Dean 60 (780); dam, D. B. Buell 48.

F. H. Dean 289—Yeaned, 1884; bred by F. H. D.; sire, W. H. DeLong 300 (785); dam, F. H. Dean 1.

F. H. Dean 290—Yeaned, 1884; bred by F. H. D.; sire, F. H. Dean 60 (780); dam, C. R. Jones 21.

F. H. Dean 291—Yeaned, 1884; bred by F. H. D.; sire, F. H. Dean 60 (780); dam, F. H. Dean 31.

F. H. Dean 292—Yeaned, 1884; bred by F. H. D.; sire, F. H. Dean 60 (780); dam, F. H. Dean 5.

F. H. Dean 293—Yeaned, 1884; bred by F. H. D.; sire, F. H. Dean 60 (780); dam, R. Gleason 83.

F. H. Dean 294—Yeaned, 1884; bred by F. H. D.; sire, F. H. Dean 60 (780); dam, D. B. Buell 93.

F. H. Dean 295—Yeaned, 1884; bred by F. H. D.; sire, W. H. DeLong 300 (785); dam, R. Gleason 84.

F. H. Dean 296—Yeaned, 1884; bred by F. H. D.; sire, F. H. Dean 60 (780); dam, R. Gleason 85.

F. H. Dean 297—Yeaned, 1884; bred by F. H. D.; sire, F. H. Dean 60 (780); dam, F. H. Dean 2.

F. H. Dean 298—Yeaned, 1884; bred by F. H. D.; sire, F. H. Dean 60 (780); dam, F. H. Dean 79.

F. H. Dean 299—Yeaned, 1884; bred by F. H. D.; sire, F. H. Dean 60 (780); dam, C. R. Jones 26.

W. H. DeLONG,

West Cornwall, Addison County, Vt., six miles southwest from Middlebury, on the Rutland Railroad.

FLOCK No. 16,

Containing Thirteen Rams,

Labeled and numbered W. H. DeLong 191, 200, 257 to 267.

Fifty-eight Ewes,

Labeled and numbered W. H. DeLong 72 to 75, 119, 121, 128, 129, 131, 137, 140, 178, 218, 219, 220, 221, 224, 225, 240, 275 to 287; H. Thorp 23, 108, 116, 117, 120, 121, 122; P. C. Abbey 11, 19, 22, 23, 24, 30, 31, 38, 63, 64 to 71; L. J. O. 67; R. J. Jones 441.

Lambs of 1882.

Rams—W. H. DeLong 288 to 293, 295 to 305.
Ewes—W. H. DeLong 306 to 322.

Lambs of 1883.

Rams—W. H. DeLong 323 to 342.
Ewes—W. H. DeLong 343 to 359.

Lambs of 1884.

Rams—W. H. DeLong 376 to 389.
Ewes—W. H. DeLong 360 to 375.

Sales.

Rams—W. H. DeLong 200 to Fox & Askew, Kansas; 262, 263 to to W. P. Nash, New Haven, Vt.; 191 to M. S. Keeler, West Cornwall, Vt.; 267 to S. W. St. John, Hubbardton, Vt.; 261, 266 to C. W. Mason, Vergennes, Vt.; 323, 333, 334, 336, 339, 342 to H. C. Taylor, West Cornwall, Vt.; 257, 289 to W. G. Markham, Avon, N. Y.; 260, 290 to Wm. Hammond, Wellsburgh, W. Va.; 300, 302 to E. N. Bissell, East Shoreham, Vt.;

(681) CRYSTAL 264

Bred by Wm. H. DeLong, West Cornwall, Vt.

258, 259, 264, 288, 293, 303, 304, 305, 324, 327 to F. D. Barton & Co., Vermont; 291, 295, 298, 301, 328, 329, 331, 335, 337, 338 to Peck & Lacy, Mont. Ter.

Ewes—W. H. DeLong 225 to H. A. Pinney, Beaver Creek, Minn.; 283, 285, 310, 311, 316 to 320, 322 to George F. Martin, East Rush, N. Y.; 276, 277, 315 to W. G. Markham, Avon, N.Y.

Deaths.

Rams—W. H. DeLong 265, 296, 297, 299, 341, 376, 382, 384, 389.

Ewes—P. C. Abbey 11, 19, 23, 30, 31, 66, 67; R. J. Jones 441; W. H. DeLong 128, 224, 373.

ORIGIN AND HISTORY OF FLOCK.

The foundation of this flock was the purchase, in 1877, of two ewe lambs of E. E. Jones, West Cornwall, Vt., raised by himself from ewes bought of R. J. Jones. In 1878 five ewe lambs were bought of R. J. Jones—four of his own breeding and one from the flock of Wm. R. Remele. The next year ten more ewes were bought from the same flock, one of which was bred by Wm. R. Remele. Purchase made since. In 1880 twenty-five ewes were bought of Mr. Jones. Seventeen of these were from the flock of P. C. Abbey, Essex, Vt., seven bred by H. Thorp, Charlotte, and one by George Hammond, Middlebury, Vt.

How Bred.

The flock has been bred to rams of R. J. Jones, Dean & Jennings, E. S. Stowell, together with those bred within the flock.

Pedigrees of Ewes.

W. H. DeLong 72, 73—Yeaned, 1878; bred by R. J. Jones; sire, All Right (237); dams bred by R. J. J.

W. H. DeLong 74—Bred by R. J. Jones; sire, All Right (237); dam bred by R. J. J.

W. H. DeLong 75—Bred by W. R. Remele; sire and dam bred by W. R. R.

W. H. DeLong 119—Yeaned, 1879; bred by R. J. Jones; sire, All Right (237); dam bred by R. J. J.

W. H. DeLong 121—Bred by E. E. Jones; sire, All Right (237); dam bred by R. J. J.

W. H. DeLong 128—Bred by R. J. Jones; sire, All Right (237); dam bred by R. J. J.

W. H. DeLong 129—Bred by E. E. Jones; sire, All Right (237); dam bred by R. J. J.

W. H. DeLong 131, 137, 140—Bred by R. J. Jones; sire, All Right (237); dams bred by R. J. J.

W. H. DeLong 178—Yeaned, 1879; bred by W. H. D.; sire, Reserve (295); dam, W. H. DeLong 121.

W. H. DeLong 218—Yeaned, 1880; bred by H. Thorp; sire, Nero (483); dam, P. C. Abbey 19.

W. H. DeLong 219—Yeaned, 1880; bred by H. Thorp; sire, Nero (483); dam, P. C. Abbey 30.

W. H. DeLong 220—Yeaned, 1880; bred by H. Thorp; sire, Nero (483); dam, P. C. Abbey 24.

W. H. DeLong 221—Yeaned, 1880; bred by W. H. D.; sire, All Right (237); dam bred by R. J. Jones.

W. H. DeLong 224—Yeaned, 1880; bred by W. H. D.; sire, All Right (237); dam, R. J. Jones 441.

W. H. DeLong 225—Yeaned, 1880; bred by W. H. D ; sire, All Right (237); dam bred by R. J. Jones.

W. H. DeLong 240 (twin to 220).

W. H. DeLong 275—Yeaned, 1881; bred by W. H. D.; sire, Jason (381); dam, W. H. DeLong 75.

W. H. DeLong 276—Yeaned, 1881; bred by W. H. D.; sire, Jason (381); dam, W. H. DeLong 178.

W. H. DeLong 277—Yeaned, 1881; bred by W. H. D.; sire, Jason (381); dam, W. H. DeLong 119.

W. H. DeLong 278—Yeaned, 1881; bred by W. H. D.; sire, Trinket (498); dam, W. H. DeLong 137.

W. H. DeLong 279—Yeaned, 1881; bred by W. H. D.; sire, Jason (381); dam, H. Thorp 108.

W. H. DeLong 280—Yeaned, 1881; bred by W. H. D.; sire, Jason (381); dam, W. H. DeLong 129.

W. H. DeLong 281—Yeaned, 1881; bred by W. H. D.; sire, Goliath (333); dam, P. C. Abbey 69.

W. H. DeLong 282—Yeaned, 1881; bred by W. H. D.; sire, Goliath (333); dam, P. C. Abbey 71.

W. H. DeLong 283—Yeaned, 1881; bred by W. H. D.; sire, Trinket (498); dam, P. C. Abbey 30.

W. H. DeLong 284—Yeaned, 1881; bred by W. H. D.; sire, Jason (381); dam, W. H. DeLong 72.

W. H. DeLong 285—Yeaned, 1881; bred by W. H. D.; sire, Jason (381); dam, H. Thorp 23

W. H. DeLong 286—Yeaned, 1881; bred by W. H. D.; sire, Goliath (333); dam, W. H. DeLong 131.

W. H. DeLong 287—Yeaned, 1881; bred by W. H. D.; sire, Jason (381); dam, H. Thorp 122.

W. H. DeLong 306—Yeaned, 1882; bred by W. H. D.; sire, Jason (381); dam, W. H. DeLong 74.

W. H. DeLong 307—Yeaned, 1882; bred by W. H. D.; sire, Jason (381); dam, W. H. DeLong 178.

W. H. DeLong 308—Yeaned, 1882; bred by W. H. D.; sire, Jason (381); dam, P. C. Abbey 24.

W. H. DeLong 309—Yeaned, 1882; bred by W. H. D.; sire, Figure (602); dam, W. H. DeLong 128.

W. H. DeLong 310—Yeaned, 1882; bred by W. H. D.; sire, Figure (602); dam, W. H. DeLong 220.

W. H. DeLong 311—Yeaned, 1882; bred by W. H. D.; sire, Jason (381); dam, H. Thorp 23.

W. H. DeLong 312 (twin to 311).

W. H. DeLong 313—Yeaned, 1882; bred by W. H. D.; sire, Jason (381); dam, W. H. DeLong 75.

W. H. DeLong 314—Yeaned, 1882; bred by W. H. D.; sire, Goliath (333); dam, P. C. Abbey 64.

W. H. DeLong 315—Yeaned, 1882; bred by W. H. D.; sire, Jason (381); dam, W. H. DeLong 129.

W. H. DeLong 316—Yeaned, 1882; bred by W. H. D.; sire, Jason (381); dam, P. C. Abbey 30.

W. H. DeLong 317—Yeaned, 1882; bred by W. H. D.; sire, Goliath (333); dam, P. C. Abbey 66.

W. H. DeLong 318—Yeaned, 1882; bred by W. H. D.; sire, Figure (602); dam, P. C. Abbey 69.

W. H. DeLong 319—Yeaned, 1882; bred by W. H. D.; sire, Figure (602); dam, P. C. Abbey 31.

W. H. DeLong 320—Yeaned, 1882; bred by W. H. D.; sire, Jason (381); dam, P. C. Abbey 38.

W. H. DeLong 321—Yeaned, 1882; bred by W. H. D.; sire, Goliath (333); dam, H. Thorp 116.

W. H. DeLong 322—Yeaned, 1882; bred by W. H. D.; sire, Jason (381); dam, P. C. Abbey 68.

W. H. DeLong 343—Yeaned, 1883; bred by W. H. D.; sire, Crystal (681); dam, W. H. DeLong 129.

W. H. DeLong 344—Yeaned, 1883; bred by W. H. D.; sire, Crystal (681); dam, P. C. Abbey 30.

W. H. DeLong 345—Yeaned, 1883; bred by W. H. D.; sire, W. H. DeLong 258 (678); dam, W. H. DeLong 72.

W. H. DeLong 346—Yeaned, 1883; bred by W. H. D.; sire, Crystal (681); dam, H. Thorp 117.

W. H. DeLong 347—Yeaned, 1883; bred by W. H. D.; sire, Crystal (681); dam, H. Thorp 120.

W. H. DeLong 348—Yeaned, 1883; bred by W. H. D.; sire, Crystal (681); dam, W. H. DeLong 119.

W. H. DeLong 349—Yeaned, 1883; bred by W. H. D.; sire, Crystal (681); dam, H. Thorp 108.

W. H. DeLong 350—Yeaned, 1883; bred by W. H. D.; sire, W. H. DeLong 260 (899); dam, W. H. DeLong 140.

W. H. DeLong 351—Yeaned, 1883; bred by W. H. D.; sire, Crystal (681); dam, P. C. Abbey 22.

W. H. DeLong 352—Yeaned, 1883; bred by W. H. D.; sire, Jonathan (345); dam, P. C. Abbey 71.

W. H. DeLong 353—Yeaned, 1883; bred by W. H. D.; sire, W. H. DeLong 258 (678); dam, H. Thorp 116.

W. H. DeLong 354—Yeaned, 1883; bred by W. H. D.; sire, Jonathan (345); dam, H. Thorp 121.

W. H. DeLong 355—Yeaned, 1883; bred by W. H. D.; sire, Crystal (681); dam, W. H. DeLong 279.

W. H. DeLong 356—Yeaned, 1883; bred by W. H. D.; sire, Crystal (681); dam, W. H. DeLong 74.

W. H. DeLong 357—Yeaned, 1883; bred by W. H. D.; sire, W. H. DeLong 258 (678); dam, P. C. Abbey 64.

W. H. DeLong 358—Yeaned, 1883; bred by W. H. D.; sire, Crystal (681); dam, W. H. DeLong 131.

W. H. DeLong 359—Yeaned, 1883; bred by W. H. D.; sire, Jonathan (681); dam, P. C. Abbey 67.

W. H. DeLong 360—Yeaned, 1884; bred by W. H. D.; sire, W. H. DeLong 292 (872); dam, H. Thorp 121.

W. H. DeLong 361—Yeaned, 1884; bred by W. H. D.; sire, Ten Thousand (814); dam, P. C. Abbey 69.

W. H. DeLong 362—Yeaned, 1884; bred by W. H. D.; sire, Big Head (813); dam, W. H. DeLong 121.

W. H. DeLong 363—Yeaned, 1884; bred by W. H. D.; sire, Ten Thousand (814); dam, W. H. DeLong 287.

W. H. DeLong 364—Yeaned, 1884; bred by W. H. D.; sire, sire, W. H. DeLong 292 (872); dam, W. H. DeLong 279.

W. H. DeLong 365—Yeaned, 1884; bred by W. H. D.; sire, W. H. DeLong 292 (872); dam, W. H. DeLong 218.

W. H. DeLong 366—Yeaned, 1884; bred by W. H. D.; sire, W. H. DeLong 292 (872); dam, W. H. DeLong 286.

W. H. DeLong 367—Yeaned, 1884; bred by W. H. D.; sire, W. H. DeLong 292 (872); dam, P. C. Abbey 64.

W. H. DeLong 368—Yeaned, 1884; bred by W. H. D.; sire, W. H. DeLong 292 (872); dam, W. H. DeLong 75.

W. H. DeLong 369—Yeaned, 1884; bred by W. H. D.; sire, W. H. DeLong 292 (872); dam, W. H. DeLong 128.

W. H. DeLong 370—Yeaned, 1884; bred by W. H. D.; sire, W. H. DeLong 292 (872); dam, W. H. DeLong 306.

W. H. DeLong 371—Yeaned, 1884; bred by W. H. D.; sire, Crystal (681); dam, W. H. DeLong 282.

W. H. DeLong 372—Yeaned, 1884; bred by W. H. D.; sire, Crystal (681); dam, P. C. Abbey 22.

W. H. DeLong 373—Yeaned, 1884; bred by W. H. D.; sire, W. H. DeLong 292 (872); dam, W. H. DeLong 140.

W. H. DeLong 374—Yeaned, 1884; bred by W. H. D.; sire, Crystal (681); dam, P. C. Abbey 66.

W. H. DeLong 375—Yeaned, 1884; bred by W. H. D.; sire, W. H. DeLong 292 (872); dam, W. H. DeLong 321.

H. Thorp 23—Bred by H. T.; sire, Barton (251); dam bred by Henry Thorp.

H. Thorp 108, 116, 117, 120, 121—Yeaned, 1879; bred by H. T.; sire, H. Thorp 1 (344); dams bred by Henry Thorp.

H. Thorp 122—Yeaned, 1880; bred by H. T.; sire, H. Thorp 22 (397); dam bred by Henry Thorp.

P. C. Abbey 11, 19, 22, 23, 24, 30, 31, 38—Bred by P. C. Abbey; sire, Vanderbilt (193); dams bred by P. C. Abbey.

P. C. Abbey 63 to 71—Yeaned, 1879; bred by P. C. Abbey; sire, Young America (404); dams bred by P. C. Abbey.

L. J. O. 67—Bred by G. Hammond; sires and dams bred by G. H.

R. J. Jones 441—Bred by R. J. Jones; sire and dam bred by R. J. J.

Pedigrees of Rams.

W. H. DeLong 257—Yeaned, 1881; bred by W. H. D.; sire, Jason (381); dam, P. C. Abbey 24.

W. H. DeLong 258—See Stock Ram List (678).

W. H. DeLong 259—See Stock Ram List (910).

W. H. DeLong 260—See Stock Ram List (899).

W. H. DeLong 262—Yeaned, 1881; bred by W. H. D.; sire, Jason (381); dam, W. H. DeLong 121.

W. H. DeLong 263—Yeaned, 1881; bred by W. H. D.; sire, Goliath (333); dam, W. H. DeLong 73.

Crystal, W. H. DeLong 264—See Stock Ram List (681).

W. H. DeLong 288—Yeaned, 1882; bred by W. H. D.; sire, Goliath (333); dam, P. C. Abbey 67.

W. H. DeLong 289—Yeaned, 1882; bred by W. H. D.; sire, Figure (602); dam, H. Thorp 122.

W. H. DeLong 290—Yeaned, 1882; bred by W. H. D.; sire, Jason (381); dam, H. Thorp 120.

W. H. DeLong 291—Yeaned, 1882; bred by W. H. D.; sire, Figure (602); dam, W. H. DeLong 240.

W. H. DeLong 292—See Stock Ram List (872).

W. H. DeLong 293—Yeaned, 1882; bred by W. H. D.; sire, W. H. DeLong 191 (520); dam, H. Thorp 121.

W. H. DeLong 295—Yeaned, 1882; bred by W. H. D.; sire, Jason (381); dam, P. C. Abbey 65.

W. H. DeLong 296—Yeaned, 1882; bred by W. H. D.; sire, Figure (602); dam, H. Thorp 117.

W. H. DeLong 297—Yeaned, 1882; bred by W. H. D.; sire, Figure (602); dam, W. H. DeLong 140.

W. H. DeLong 298—Yeaned, 1882; bred by W. H. D.; sire, Goliath (333); dam, W. H. DeLong 218.

W. H. DeLong 299—Yeaned, 1882; bred by W. H. D.; sire, Jason (381); dam, W. H. DeLong 121.

W. H. DeLong 300—See Stock Ram List (785).

W. H. DeLong 301—Yeaned, 1882; bred by W. H. D.; sire, Jason (381); dam, P. C. Abbey 24.

W. H. DeLong 302—Yeaned, 1882; bred by W. H. D.; sire, Figure (602); dam, W. H. DeLong 221.

W. H. DeLong 303—Yeaned, 1882; bred by W. H. D.; sire, Goliath (333); dam, W. H. DeLong 73.

W. H. DeLong 304—See Stock Ram List (782).

W. H. DeLong 305—Yeaned, 1882; bred by W. H. D.; sire, Jason (381); dam, H. Thorp 108.

W. H. DeLong 323—Yeaned, 1883; bred by W. H. D.; sire, W. H. DeLong 258 (678); dam, P. C. Abbey 68.

W. H. DeLong 324—Yeaned, 1883; bred by W. H. D.; sire, Crystal (681); dam, W. H. DeLong 73.

W. H. DeLong 325—Yeaned, 1883; bred by W. H. D.; sire, Crystal (681); dam, W. H. DeLong 178.

W. H. DeLong 326—Yeaned, 1883; bred by W. H. D.; sire, Crystal (681); dam, W. H. DeLong 137.

W. H. DeLong 327—Yeaned, 1883; bred by W. H. D.; sire, W. H. DeLong 258 (678); dam, P. C. Abbey 63.

W. H. DeLong 328—Yeaned, 1883; bred by W. H. D.; sire, W. H. DeLong 258 (678); dam, P. C. Abbey 70.

W. H. DeLong 329—Yeaned, 1883; bred by W. H. D.; sire, Crystal (681); dam, H. Thorp 120.

W. H. DeLong 330—Yeaned, 1883; bred by W. H. D.; sire, Crystal (681); dam, W. H. DeLong 278.

W. H. DeLong 331—Yeaned, 1883; bred by W. H. D.; sire, Jonathan (345); dam, H. Thorp 23.

W. H. DeLong 332—Yeaned, 1883; bred by W. H. D.; sire, Jonathan (345); dam, H. Thorp 122.

W. H. DeLong 333—Yeaned, 1883; bred by W. H. D.; sire, Crystal (681); dam, W. H. DeLong 282.

W. H. DeLong 334—Yeaned, 1883; bred by W. H. D.; sire, Crystal (681); dam, W. H. DeLong 121.

W. H. DeLong 335—Yeaned, 1883; bred by W. H. D.; sire, W. H. DeLong 258 (678); dam, W. H. DeLong 224.

W. H. DeLong 336—Yeaned, 1883; bred by W. H. D.; sire, Crystal (681); dam, W. H. DeLong 221.

W. H. DeLong 337—Yeaned, 1883; bred by W. H. D.; sire, W. H. DeLong 260 (899); dam, P. C. Abbey 66.

W. H. DeLong 338—Yeaned, 1883; bred by W. H. D.; sire, Crystal (681); dam, W. H. DeLong 75.

W. H. DeLong 339—Yeaned, 1883; bred by W. H. D.; sire, Jonathan (345); dam, P. C. Abbey 38.

W. H DeLong 340—Yeaned, 1883; bred by W. H. D.; sire, Crystal (681); dam, W. H. DeLong 287.

W. H. DeLong 341—Yeaned, 1883; bred by W. H. D.; sire, Crystal (681); dam, W. H. DeLong 286.

W. H. DeLong 342—Yeaned, 1883; bred by W. H. D.; sire, Crystal (681); dam, W. H. DeLong 219.

W. H. DeLong 376—Yeaned, 1884; bred by W. H. D.; sire, Ten Thousand (814); dam, W. H. DeLong 72.

W. H. DeLong 377—Yeaned, 1884; bred by W. H. D.; sire, W. H. DeLong 292 (872); dam, W. H. DeLong 178.

W. H. DeLong 378—Yeaned, 1884; bred by W. H. D.; sire, W. H. DeLong 292 (872); dam, H. Thorp 120.

W. H. DeLong 379—Yeaned, 1884; bred by W. H. D.; sire, Crystal (681); dam, P. C. Abbey 24.

W. H. DeLong 380—Yeaned, 1884; bred by W. H. D.; sire, W. H. DeLong 292 (872); dam, H. Thorp 108.

W. H. DeLong 381—Yeaned, 1884; bred by W. H. D.; sire, Ten Thousand (814); dam, W. H. DeLong 119.

W. H. DeLong 382—Yeaned, 1884; bred by W. H. D.; sire, Crystal (681); dam, P. C. Abbey 65.

W. H. DeLong 383—Yeaned, 1884; bred by W. H. D.; sire, W. H. DeLong 292 (872); dam, W. H. DeLong 308.

W. H. DeLong 384—Yeaned, 1884; bred by W. H. D.; sire, W. H. DeLong 292 (872); dam, W. H. DeLong 314.

W. H. DeLong 385—Yeaned, 1884; bred by W. H. D.; sire, W. H. DeLong 292 (872); dam, W. H. DeLong 220.

W. H. DeLong 386—Yeaned, 1884; bred by W. H. D.; sire, W. H. DeLong 292 (872); dam, W. H. DeLong 131.

W. H. DeLong 387—Yeaned, 1884; bred by W. H. D.; sire, Ten Thousand (814); dam, P. C. Abbey 68.

W. H. DeLong 388—Yeaned, 1884; bred by W. H. D.; sire, W. H. DeLong 292 (872); dam, P. C. Abbey 71.

W. H. DeLong 389—Yeaned, 1884; bred by W. H. D.; sire, W. H. DeLong 292 (872); dam, W. H. DeLong 307.

L. S. DREW,

Burlington, Chittenden County, Vt., on the Central Vermont Railroad. Residence, Van Ness House. Farm, three miles south of city.

FLOCK No. 17,

Containing Eleven Rams,

Labeled and numbered L. S. Drew 56, 58, 62, 67, 68, 69, 72, 74 to 77.

Forty-one Ewes,

Labeled same as rams—4 to 11, 14 to 17, 19, 21 to 27, 36 to 46, 57, 59, 60, 61, 63, 64, 65, 66, 71, 98.

Lambs of 1880.

Ewes—L. S. Drew 78, 79, 80, 81, 82, 84, 87, 88, 90, 92, 93.

Lambs of 1881.

Rams—L. S. Drew 94, 95, 99, 100, 101, 107, 108.
Ewes—L. S. Drew 102 to 106.

Lambs of 1882.

Rams—L. S. Drew 109 to 116.
Ewes—L. S. Drew 117 to 133.

Lambs of 1883.

Rams—L. S. Drew 143 to 152.
Ewes—L. S. Drew 134 to 142.

Lambs of 1884.

Rams—L. S. Drew 153 to 156.
Ewes—L. S. Drew 157 to 167.

Sales.

Rams—L. S. Drew 56, 58, 62, 67, 68, 69, 72, 74, 75, 76, 77 to W. B. Law and S. S. Campbell, Ohio; 94, 95, 99, 100, 101, 107, 108 to Ahira Jones, Pennsylvania; 109 to 112, 114 to 116 to S. S. Campbell and W. B. Law, Ohio, and James Glass, Pennsylvania.

Ewes—L. S. Drew 102, 103, 104, 105, 106 to Julius Johnson, Genesee, N. Y.; 41, 43, 44, 63, 65 to W. A. Herriott, Oakdale Station, Penn.; 10, 57, 66, 80, 87 to W. B. Law, Conotton, Ohio; 79, 81, 82, 84, 87, 88, 90, 92, 93, 98 to S. S. Campbell, Cadiz, Ohio.

Deaths.

Ewes—L. S. Drew 7, 64, 71, 78, 117—4, 5, 6, 8, 11, 14, 15, 16, 17, 19, 21, 25, 26, 27, 38, 40, killed by dogs.

ORIGIN AND HISTORY OF FLOCK.

The flock was founded in 1877 by the purchase of six ewes from Henry Harrington. Keeler's Bay, Vt., and thirty-three ewes from S. G. Holyoke & Son, St. Albans, Vt.

Rams Used.

Those bred by George Hammond and G. H. Hall.

Pedigrees of Ewes.

L. S. Drew 4—Yeaned, 1874; bred by H. Harrington; sire bred by H. Thorp; dam bred by H. Harrington.

L. S. Drew 5—Yeaned, 1875; bred by H. Harrington; sire bred by H. Thorp; dam bred by H. Harrington.

L. S. Drew 6—Yeaned, 1874; bred by H. Harrington; sire bred by H. Thorp; dam bred by H. Harrington.

L. S. Drew 7—Yeaned, 1875; bred by H. Harrington; sire bred by H. Thorp; dam bred by H. Harrington.

L. S. Drew 8—Yeaned, 1874; bred by S. G. Holyoke.

L. S. Drew 9—Yeaned, 1876; bred by S. G. Holyoke.

L. S. Drew 10—Yeaned, 1876; bred by H. Harrington; sire bred by H. Thorp; dam bred by H. Harrington.

L. S. Drew 11—Yeaned, 1875; bred by S. G. Holyoke.

L. S. Drew 14—Yeaned, 1874; bred by S. G. Holyoke.

L. S. Drew 15, 16, 17, 19, 21 to 27, 36 to 39—Yeaned, 1875; bred by S. G. Holyoke.

L. S. Drew 40—Yeaned, 1878; bred by L. S. D.; sire, Fortune (306); dam, L. S. Drew 15.

L. S. Drew 41—Yeaned, 1878; bred by L. S. D.; sire, Fortune (306); dam, L. S. Drew 36.

L. S. Drew 42—Yeaned, 1878; bred by L. S. D.; sire, Fortune (306); dam, L. S. Drew 14.

L. S. Drew 43—Yeaned, 1878; bred by L. S. D.; sire, Fortune (306); dam, L. S. Drew 3, bred by H. Harrington.

L. S. Drew 44—Yeaned, 1878; bred by L. S. D.; sire, Fortune (306); dam, L. S. Drew 32, bred by S. G. Holyoke.

L. S. Drew 45—Yeaned, 1878; bred by L. S. D.; sire, Fortune (306); dam, L. S. Drew 22.

L. S. Drew 46—Yeaned, 1878; bred by L. S. D.; sire, Fortune (306); dam bred by S. G. Holyoke.

L. S. Drew 57—Yeaned, 1879; bred by L. S. D.; sire, Fortune (306); dam, L. S. Drew 19.

L. S. Drew 59—Yeaned, 1879; bred by L. S. D.; sire, Fortune (306); dam, L. S. Drew 8.

L. S. Drew 60—Yeaned, 1879; bred by L. S. D.; sire, Fortune (306); dam, L. S. Drew 23.

L. S. Drew 61—Yeaned, 1879; bred by L. S. D.; sire, Fortune (306); dam, L. S. Drew 15.

L. S. Drew 63—Yeaned, 1879; bred by L. S. D.; sire, Fortune (306); dam, L. S. Drew 16.

L. S. Drew 64—Yeaned, 1879; bred by L. S. D.; sire, Fortune (306); dam, L. S. Drew 38.

L. S. Drew 65—Yeaned, 1879; bred by L. S. D.; sire, Fortune (306); dam, L. S. Drew 39.

L. S. Drew 66—Yeaned, 1879; bred by L. S. D.; sire, Fortune (306); dam, L. S. Drew 10.

L. S. Drew 71—Yeaned, 1879; bred by L. S. D.; sire, Fortune (306); dam, L. S. Drew 22.

L. S. Drew 78—Yeaned, 1880; bred by L. S. D.; sire, Fortune (306); dam, L. S. Drew 15.

L. S. Drew 80—Yeaned, 1880; bred by L. S. D.; sire, Fortune (306); dam bred by L. S. Drew.

L. S. Drew 79, 81, 82, 84, 88, 90, 92, 93, 98—Pedigrees found in Flock No. 7.

L. S. Drew 87—Yeaned, 1880; bred by L. S. D.; sire, Fortune (306); dam, L. S. Drew 26.

L. S. Drew 102—Yeaned, 1881; bred by L. S. D.; sire, Rarus (294); dam, L. S. Drew 11.

L. S. Drew 103—Yeaned, 1881; bred by L. S. D.; sire, Rarus (294); dam, L. S. Drew 24.

L. S. Drew 104—Yeaned, 1881; bred by L. S. D.; sire, Rarus (294); dam, L. S. Drew 21.

L. S. Drew 105—Yeaned, 1881; bred by L. S. D.; sire, Rarus (294); dam, L. S. Drew 6.

L. S. Drew 106—Yeaned, 1881; bred by L. S. D.; sire, Rarus (294); dam, L. S. Drew 25.

L. S. Drew 117—Yeaned, 1882; bred by L. S. D.; sire, Clingstone (587); dam, L. S. Drew 4.

L. S. Drew 118—Yeaned, 1882; bred by L. S. D.; sire, Clingstone (587); dam, L. S. Drew 24.

L. S. Drew 119—Yeaned, 1882; bred by L. S. D.; sire, Clingstone (587); dam, L. S. Drew 26.

L. S. Drew 120—Yeaned, 1882; bred by L. S. D.; sire, Austin (571); dam, L. S. Drew 46.

L. S. Drew 121—Yeaned, 1882; bred by L. S. D., sire, St. Julien (560); dam, L. S. Drew 11.

L. S. Drew 122—Yeaned, 1882; bred by L. S. D.; sire, Clingstone (587); dam, L S. Drew 61.

L. S. Drew 123—Yeaned, 1882; bred by L. S. D.; sire, St. Julien (560); dam, L. S. Drew 14.

L. S. Drew 124—Yeaned, 1882; bred by L. S. D.; sire, Clingstone (587); dam, L. S. Drew 39.

L. S. Drew 125—Yeaned, 1882; bred by L. S. D.; sire, St. Julien (560); dam, L. S. Drew 38.

L. S. Drew 126—Yeaned, 1882; bred by L. S. D.; sire, St. Julien (560); dam, L. S. Drew 8.

L. S. Drew 127—Yeaned, 1882; bred by L. S. D.; sire, St. Julien (560); dam, L. S. Drew 9.

L. S. Drew 128—Yeaned, 1882; bred by L. S. D.; sire, Clingstone (587); dam, L. S. Drew 19.

L. S. Drew 129—Yeaned, 1882; bred by L. S. D.; sire, Clingstone (587); dam, L. S. Drew 17.

L. S. Drew 130—Yeaned, 1882; bred by L. S. D.; sire, St. Julien (560); dam, L. S. Drew 45.

L. S. Drew 131—Yeaned, 1882; bred by L. S. D.; sire, Clingstone (587); dam, L. S. Drew 36.

L. S. Drew 132—Yeaned, 1882; bred by L. S. D.; sire, St. Julien (560); dam, L. S. Drew 23.

L. S. Drew 133—Yeaned, 1882; bred by L. S. D.; sire, Clingstone (587); dam, L. S. Drew 15.

L. S. Drew 134—Yeaned, 1883; bred by L. S. D.; sire, St. Julien (560); dam, L. S. Drew 19.

L. S. Drew 135—Yeaned, 1883; bred by L. S. D.; sire, Clingstone (587); dam, L. S. Drew 36.

L. S. Drew 136—Yeaned, 1883; bred by L. S. D.; sire, Clingstone (587); dam, L. S. Drew 42.

L. S. Drew 137—Yeaned, 1883; bred by L. S. D.; sire, Clingstone (587); dam, L. S. Drew 25.

L. S. Drew 138—Yeaned, 1883; bred by L. S. D.; sire, St. Julien (560); dam, L. S. Drew 64.

L. S. Drew 139—Yeaned, 1883; bred by L. S. D.; sire, Clingstone (587); dam, L. S. Drew 71.

L. S. Drew 140—Yeaned, 1883; bred by L. S. D.; sire, Wedgewood (757); dam, L. S. Drew 14.

L. S. Drew 141—Yeaned, 1883; bred by L. S. D.; sire, Clingstone (587); dam, L. S. Drew 40.

L. S. Drew 142—Yeaned, 1883; bred by L. S. D.; sire, Clingstone (587); dam, L. S. Drew 26.

L. S. Drew 157—Yeaned, 1884; bred by L. S. D.; sire, St. Julien (560); dam, L. S. Drew 46.

L. S. Drew 158—Yeaned, 1884; bred by L. S. D.; sire, Commodore (848); dam, L. S. Drew 121.

L. S. Drew 159—Yeaned, 1884; bred by L. S. D.; sire, St. Julien (560); dam, L. S. Drew 59.

L. S. Drew 160—Yeaned, 1884; bred by L. S. D.; sire, Commodore (848); dam, L. S. Drew 118.

L. S. Drew 161—Yeaned, 1884; bred by L. S. D.; sire, Clingstone (587); dam, L. S. Drew 61.

L. S. Drew 162—Yeaned, 1884; bred by L. S. D.; sire, Commodore (848); dam, L S. Drew 122.

L. S. Drew 163—Yeaned, 1884; bred by L. S. D.; sire, Clingstone (587); dam, L. S. Drew 60.

L. S. Drew 164—Yeaned, 1884; bred by L. S. D.; sire, Clingstone (587); dam, L. S. Drew 42.

L. S. Drew 165—Yeaned, 1884; bred by L. S. D.; sire, Commodore (848); dam, L. S. Drew 132.

L. S. Drew 166—Yeaned, 1884; bred by L. S. D.; sire, Commodore (848); dam, L. S. Drew 133.

L. S. Drew 167—Yeaned, 1884; bred by L. S. D.; sire, Austin (571); dam, L. S. Drew 37.

Pedigrees of Rams.

L. S. Drew 56—See Stock Ram List (596).

Durben, L. S. Drew 58.—See Stock Ram List (901).

L. S. Drew 62—Yeaned, 1879; bred by L. S. D.; sire, Fortune (306); dam, L. S. Drew 36.

L. S. Drew 67—See Stock Ram List (882).

L. S. Drew 68—Yeaned, 1879; bred by L. S. D.; sire, Fortune (306); dam, L. S. Drew 14.

L. S. Drew 69—Yeaned, 1879; bred by L. S. D.; sire, Fortune (306); dam, L. S. Drew 21.

L. S. Drew 72—Yeaned, 1879; bred by L. S. D.; sire, Fortune (306); dam, L. S. Drew 8.

L. S. Drew 74, 75, 76, 77—Yeaned, 1879; bred by L. S. D.; sire, Fortune (306); dams bred by L. S. D.

L. S. Drew 94—Yeaned, 1881; bred by L. S. D.; sire, Rarus (294); dam, L. S. Drew 16.

L. S. Drew 95—Yeaned, 1881; bred by L. S. D.; sire, Rarus (294); dam, L. S. Drew 39.

L. S. Drew 99—Yeaned, 1881; bred by L. S. D.; sire, Rarus (294); dam, L. S Drew 39.

L. S. Drew 100—Yeaned, 1881; bred by L. S. D.; sire, Rarus (294); dam, L. S. Drew 37.

L. S. Drew 101—Yeaned, 1881; bred by L. S. D.; sire, Rarus (294); dam, L. S. Drew 22.

L. S. Drew 107—Yeaned, 1881; bred by L. S. D.; sire, Rarus (294); dam, L. S. Drew 4.

L. S. Drew 108—Yeaned, 1881; bred by L. S. D.; sire, Rarus (294); dam, L. S. Drew 14.

L. S. Drew 109—Yeaned, 1882; bred by L. S. D.; sire, Austin (571); dam, L. S. Drew 71.

L. S Drew 110—Yeaned, 1882; bred by L. S. D.; sire, St. Julien (560); dam, L. S. Drew 27.

L. S. Drew 111—Yeaned, 1882; bred by L. S. D.; sire, Clingstone (587); dam, L. S. Drew 25.

L. S. Drew 112—Yeaned, 1882; bred by L. S. D.; sire, Clingstone (587); dam, L. S. Drew 5.

L. S. Drew 113—Yeaned, 1882; bred by L. S. D.; sire, St. Julien (560); dam, L. S. Drew 37.

L. S. Drew 114—Yeaned, 1882; bred by L. S. D.; sire, St. Julien (560); dam, L. S. Drew 45.

L. S. Drew 115—Yeaned, 1882; bred by L. S. D.; sire, Clingstone (587); dam, L. S. Drew 64.

L. S. Drew 116—Yeaned, 1882; bred by L. S. D.; sire, Clingstone (587); dam, L. S. Drew 40.

Commodore, L. S. Drew 143—See Stock Ram List (848).

L. S. Drew 144—Yeaned, 1883; bred by L. S. D.; sire, Clingstone (587); dam, L. S. Drew 61.

L. S. Drew 145—Yeaned, 1883; bred by L. S. D.; sire, Clingstone (587); dam, L. S. Drew 11.

L. S. Drew 146—Yeaned, 1883; bred by L. S. D.; sire, Austin (571); dam, L. S. Drew 37.

L. S. Drew 147—Yeaned, 1883; bred by L. S. D.; sire, St. Julien (560); dam, L. S. Drew 59.

L. S. Drew 148—Yeaned, 1883; bred by L. S. D.; sire, Wedgewood (757); dam, L. S. Drew 24.

L. S. Drew 149—Yeaned, 1883; bred by L. S. D.; sire, Clingstone (587); dam, L. S. Drew 60.

L. S. Drew 150—Yeaned, 1883; bred by L. S. D.; sire, St. Julien (560); dam, L. S. Drew 4.

L. S. Drew 151—Yeaned, 1883; bred by L. S. D.; sire, Clingstone (587); dam, L. S. Drew 27.

L. S. Drew 152—Yeaned, 1883; bred by L. S. D.; sire, Clingstone (587); dam, L. S. Drew 8.

L. S. Drew 153—Yeaned, 1884; bred by L. S. D.; sire, Commodore (848); dam, L. S. Drew 128.

L. S. Drew 154—Yeaned, 1884; bred by L. S. D.; sire, Wedgewood (757); dam, L. S. Drew 24.

L. S. Drew 155—Yeaned, 1884; bred by L. S. D.; sire, St. Julien (560); dam, L. S. Drew 19.

L. S. Drew 156—Yeaned, 1884; bred by L. S. D.; sire, Commodore (848); dam, L. S. Drew 9.

WILLIAM H. EAGLESON,

Cadiz, Harrison County, Ohio, four miles from station, on the P. C. & St. Louis R. R.

FLOCK No. 18.

Containing Five Rams,

Labeled and numbered W. H. Eagleson 2, 7, 8, 9; G. Hammond 102.

Twenty-two Ewes,

Labeled and numbered W. H. Eagleson 1, 3, 4, 5, 6; S. S. C. 109, 117, 118, 122, 161, 165, 170, 190, 193, 194, 195, 199, 200, 221 to 224.

Lambs of 1882.

Rams—W. H. Eagleson 10 to 15, 17, 21.
Ewes—W. H. Eagleson 16, 19, 20, 22, 23, 24.

Lambs of 1883.

Rams—W. H. Eagleson 26, 27, 28.
Ewes—W. H. Eagleson 25, 29 to 32.

Lambs of 1884.

Rams—W. H. Eagleson 34, 35.
Ewes—W. H. Eagleson 36 to 40.

Sales.

Rams—W. H. Eagleson 9 to J. A. Smith, Hopedale, Ohio; 8 to J. T. Caldwell, Hopedale, Ohio.

Deaths.

Rams—W. H. Eagleson 2, 7, 10, 13, 15, 17, 27, 28.
Ewes—S. S. C. 117, 193, 222; W. H. Eagleson 19, 20.

ORIGIN AND HISTORY OF FLOCK.

This flock was founded by the purchase, Dec. 13, 1880, of eleven ewes, and April 17, 1882, six more from S. S. Campbell, Cadiz, Ohio. For further history see Flock No. 7.

Rams Used.

Those bred by Geo. Hammond, S. G. Holyoke, Henry Thorp, S. S. Campbell and one bred within the flock.

Pedigrees of Ewes.

W. H. Eagleson 1—Yeaned, 1881; bred by W. H. E.; sire, S. S. Campbell 252 (893); dam, S. S. C. 199.

W. H. Eagleson 3—Yeaned, 1881; bred by W. H. E.; sire, Ed Hammond (417); dam, S. S. C. 223.

W. H. Eagleson 4 (twin to W. H. Eagleson 3).

W. H. Eagleson 5—Yeaned, 1881; bred by W. H. E.; sire, Ed Hammond (417); dam, S. S. C. 195.

W. H. Eagleson 6—Yeaned, 1881; bred by W. H. E.; sire, Ed Hammond (417); dam, S. S. C. 194.

W. H. Eagleson 16—Yeaned, 1882; bred by W. H. E.; sire, Silas (491); dam, S. S. C. 224.

W. H. Eagleson 19—Yeaned, 1882; bred by W. H. E.; sire, Fortune (306); dam, S. S. C. 161.

W. H. Eagleson 20—Yeaned, 1882; bred by W. H. E.; sire, Silas (491); dam, S. S. C. 190.

W. H. Eagleson 22—Yeaned, 1882; bred by W. H. E.; sire, Fortune (306); dam, S. S. C. 122.

W. H. Eagleson 23—Yeaned, 1882; bred by W. H. E.; sire, Silas (491); dam, S. S. C. 223.

W. H. Eagleson 24—Yeaned, 1882; bred by W. H. E.; sire, Ed Hammond (417); dam, S. S. C. 199.

W. H. Eagleson 25—Yeaned, 1883; bred by W. H. E; sire, Silas (491); dam, S. S. C. 224.

W. H. Eagleson 29—Yeaned, 1883; bred by W. H. E.; sire, Silas (491); dam, S. S. C. 161.

W. H. Eagleson 30—Yeaned, 1883; bred by W. H. E.; sire, Silas (491); dam, S. S. C. 170.

W. H. Eagleson 31—Yeaned, 1883; bred by W. H. E.; sire, Silas (491); dam, S. S. C 221.

W. H. Eagleson 32—Yeaned, 1883; bred by W. H. E.; sire, Everett (597); dam, S. S. C. 223.

W. H. Eagleson 36—Yeaned, 1884; bred by W. H. E; sire, Silas (491); dam, S. S. C. 190.

W. H. Eagleson 37—Yeaned, 1884; bred by W. H. E.; sire, Silas (491); dam, S. S. C. 109.

W. H. Eagleson 38—Yeaned, 1884; bred by W. H. E.; sire, W. H. Eagleson 7 (687); dam, S. S. C. 200.

W. H. Eagleson 39—Yeaned, 1884; bred by W. H. E.; sire, Silas (491); dam, S. S. C. 122.

W. H. Eagleson 40—Yeaned, 1884; bred by W. H. E.; sire, Silas (491); dam, S. S. C. 161.

S. S. C. 109—Yeaned, 1875; bred by S. S. Campbell; sire, Sanford (270); dam, S. S. C. 6.*

S. S. C. 117—Yeaned, 1875; bred by S. S. Campbell; sire, Sanford (270); dam, S. S. C. 32.*

S. S. C. 118—Yeaned, 1876; bred by S. S. Campbell; sire, Noonday (216); dam, S. S. C. 26.*

S. S. C. 122—Yeaned, 1875; bred by S. S. Campbell; sire, Bill Allen (274); dam, S. S. C. 16.*

S. S. C. 161—Yeaned, 1877; bred by S. S. Campbell; sire, Pat Meloy (291); dam, S. S. C. 122, bred by S. S. C.; sire, Noonday (216); 2d dam, S. S. C. 12.*

S. S. C. 165—Yeaned, 1877; bred by S. S. Campbell; sire, Pat Meloy (291); dam, S. S. C. 49, bred by S. S. C.; sire, Noonday (216); 2d dam, S. S. C. 12.*

S. S. C. 170—Yeaned, 1877; bred by S. S. Campbell; sire, Pat Meloy (291); dam, S. S. C. 79.*

S. S. C. 190—Yeaned, 1878; bred by S. S. Campbell; sire, Pat Meloy (291); dam, S. S. C. 70.*

S. S. C. 193—Yeaned, 1878; bred by S. S. Campbell; sire, Bill Allen (274); dam, S. S. C. 67.*

S. S. C. 194—Yeaned, 1878; bred by S. S. Campbell; sire, Pat Meloy (291); dam, S. S. C. 58, bred by S. S. C.; sire, Green Mountain 2d (488); 2d dam, S. S. C. 10, bred by S. S. C.; sire, Fortune (122); 3d dam, S. S. C. 12.*

S. S. C. 195—Yeaned, 1878; bred by S. S. Campbell; sire, Bill Allen (274); dam, S. S. C. 87, bred by S. S. C.; sire, Sanford (270); 2d dam, S. S. C. 9.*

S. S. C. 199—Yeaned, 1878; bred by S. S. Campbell; sire, Pat Meloy (291); dam, S. S. C. 107.*

S. S. C. 200—Yeaned, 1878; bred by S. S. Campbell; sire, Pat Meloy (291); dam, S. S. C. 38.*

S. S. C. 221—Yeaned, 1878; bred by S. S. Campbell; sire, Noonday (216); dam bred by Geo. Hammond.

S. S. C. 222—Yeaned, 1878; bred by S. S. Campbell; sire, Pat Meloy (291); dam, S. S. C. 71.*

S. S. C. 223—Yeaned, 1878; bred by S. S. Campbell; sire, Pat Meloy (291); dam, S. S. C. 33.*

S. S. C. 224—Yeaned, 1878; bred by S. S. Campbell; sire, Bill Allen (274); dam, S. S. C. 48.*

* For further pedigrees see Flock No. 7.

PEDIGREES OF RAMS.

W. H. Eagleson 2—Yeaned, 1881; bred by W. H. E.; sire, Ed Hammond (417); dam. S. S. C. 224.

W. H. Eagleson 7—See Stock Ram List (687).

W. H. Eagleson 8—Yeaned, 1881; bred by W. H. E.; sire, Ed Hammond (417); dam, S. S. C. 222.

W. H. Eagleson 9—Yeaned, 1881; bred by W. H. E.; sire, Ed Hammond (417); dam, S. S. C. 221.

W. H. Eagleson 10—Yeaned, 1882; bred by W. H. E.; sire, Silas (491); dam, S. S. C. 200.

W. H. Eagleson 11—Yeaned, 1882; bred by W. H. E.; sire, Ed Hammond (417); dam, S. S. C. 109.

W. H. Eagleson 12—Yeaned, 1882; bred by W. H. E.; sire, Silas (491); dam, S. S. C. 194.

W. H. Eagleson 13—Yeaned, 1882; bred by W. H. E.; sire, Silas (491); dam, S. S. C. 195.

W. H. Eagleson 14—Yeaned, 1882; bred by W. H. E.; sire, Fortune (306); dam, S. S C. 161.

W. H. Eagleson 15—Yeaned, 1882; bred by W. H. E.; sire, Fortune (306); dam, S. S. C. 165.

W. H. Eagleson 17—Yeaned, 1882; bred by W. H. E.; sire, Fortune (306); dam, S. S. C. 117.

W. H. Eagleson 21—Yeaned, 1882; bred by W. H. E.; sire, Fortune (306); dam, S. S. C. 221.

W. H. Eagleson 26—Yeaned, 1883; bred by W. H. E.; sire, Silas (491); dam, S. S. C. 190.

W. H. Eagleson 27—Yeaned, 1883; bred by W. H. E.; sire, Silas (491); dam, S. S. C. 165.

W. H. Eagleson 28—Yeaned, 1883; bred by W. H. E.; sire, Silas (491); dam, S. S. C. 117.

W. H. Eagleson 34—Yeaned, 1884; bred by W. H. E.; sire, Silas (491); dam, S. S. C. 170.

W. H. Eagleson 35—Yeaned, 1884; bred by W. H. E; sire, W. H. Eagleson 7 (687); dam, S. S. C. 165.

E. W. FARWELL,

North Randolph, Orange County, Vt., nine miles from West Randolph station on the Central Vermont R. R.

FLOCK No. 19,

Containing Five Rams,

Labeled and numbered E. W. Farwell 2, 57; O. & E. S. Hall 166; T. Sanders 3, 5.

Forty-nine Ewes,

Labeled and numbered E. W. Farwell 5 to 47, 60 to 65.

Lambs of 1881.

Rams—E. W. Farwell 76 to 81.
Ewes—E. W. Farwell 66 to 75.

Lambs of 1882.

Rams—E. W. Farwell 83 to 85, 87 to 91, 102 to 105.
Ewes—E. W. Farwell 86, 92 to 101.

Lambs of 1883.

Rams—E. W. Farwell 106 to 117.
Ewes—E. W. Farwell 118 to 123.

Lambs of 1884.

Rams—E. W. Farwell 137 to 141.
Ewes—E. W. Farwell 124 to 136.

Sales.

Ewes—E. W. Farwell 5, 8, 23, 25, 29, 35, 39, 42, 44, 47 to George Webster, West Randolph, Vt.; 17, 30, 40, 45, 63, 66, 69, 70, 72, 73, 75, 94 to Thomas Sanders, Haverhill, Mass.; 16, 18, 33, 62 to Nathaniel Wheatley, East Brookfield, Vt.

Deaths.

Rams—E. W. Farwell 80, 81, 84, 85, 87, 88, 89, 106.
Ewes—E. W. Farwell 10, 11, 13, 14, 19, 26, 67, 97, 98.

ORIGIN AND HISTORY OF FLGCK.

This flock was commenced in 1872 by the purchase of twenty-seven ewes from Thomas Sanders of Haverhill, Mass. Mr. Sanders purchased his of Mr. Jesse Hindes of Brandon, Vt., in 1863, and bred a ram he purchased from Mr. Rollin Gleason of Benson, Vt., the same year. He was got by Comet (56), dam bred by W. R. Sanford, Esq. Gold Drop (59) was bred to a few ewes, together with those bred within the flock, until 1872, when Bull Dog (170) was used.

Rams Used.

Those bred by O. & E. S. Hall, and one or two bred within the flock.

Pedigrees of Ewes.

E. W. Farwell 5 to 47, 60 to 65—Bred by Thomas Sanders or E. W. Farwell, as per statement in Flock History.

E. W. Farwell 66—Yeaned, 1881; bred by E. W. F.; sire, Vermont (534); dam, E. W. Farwell 20.

E. W. Farwell 67—Yeaned, 1881; bred by E. W. F.; sire, Vermont (534); dam, E. W. Farwell 37.

E. W. Farwell 68—Yeaned, 1881; bred by E. W. F.; sire, Vermont (534); dam, E. W. Farwell 13.

E. W. Farwell 70—Yeaned, 1881; bred by E. W. F.; sire, Vermont (534); dam, E. W. Farwell 36.

E. W. Farwell 71—Yeaned, 1881; bred by E. W. F.; sire, Constitution (516); dam, E. W. Farwell 32.

E. W. Farwell 74—Yeaned, 1881; bred by E. W. F.; sire, Vermont (534); dam, E. W. Farwell 33.

E. W. Farwell 86—Yeaned, 1882; bred by E. W. F.; sire, Lanigerous (633); dam, E. W. Farwell 26.

E. W. Farwell 93—Yeaned, 1882; bred by E. W. F.; sire, Lanigerous (633); dam, E. W. Farwell 28.

E. W. Farwell 94—Yeaned, 1882; bred by E. W. F.; sire, Lanigerous (633); dam, E. W. Farwell 7.

E. W. Farwell 95—Yeaned, 1882; bred by E. W. F.; sire, Vermont (534); dam, E. W. Farwell 46.

E. W. Farwell 96—Yeaned, 1882; bred by E. W. F.; sire, E. W. Farwell 57 (603); dam, E. W. Farwell 10.

E. W. Farwell 97—Yeaned, 1882; bred by E. W. F.; sire, Vermont (534); dam, E. W. Farwell 27.

E. W. Farwell 98—Yeaned, 1882; bred by E. W. F.; sire, Vermont (534); dam, E. W. Farwell 22.

E. W. Farwell 99—Yeaned, 1882; bred by E. W. F.; sire, Vermont (534); dam, E. W. Farwell 31.

E. W. Farwell 100—Yeaned, 1882; bred by E. W. F.; sire, Vermont (534); dam, E. W. Farwell 6.

E. W. Farwell 101—Yeaned, 1882; bred by E. W. F.; sire, Vermont (534); dam, E. W. Farwell 32.

E. W. Farwell 118—Yeaned, 1883; bred by E. W. F.; sire, Lanigerous (633); dam, E. W. Farwell 34.

E. W. Farwell 119—Yeaned, 1883; bred by E. W. F.; sire, Lanigerous (633); dam, E. W. Farwell 46.

E. W. Farwell 120—Yeaned, 1883; bred by E. W. F.; sire, Lanigerous (633); dam, E. W. Farwell 36.

E. W. Farwell 121—Yeaned, 1883; bred by E. W. F.; sire, Lanigerous (633); dam, E. W. Farwell 43.

E. W. Farwell 122—Yeaned, 1883; bred by E. W. F.; sire, Vennor (564); dam, E. W. Farwell 37.

E. W. Farwell 123—Yeaned, 1883; bred by E. W. F.; sire, Vermont (534); dam, E. W. Farwell 16.

E. W. Farwell 124—Yeaned, 1884; bred by E. W. F.; sire, Lanigerous (633); dam, E. W. Farwell 61.

E. W. Farwell 125—Yeaned, 1884; bred by E. W. F.; sire, Fortune (306); dam, E. W. Farwell 37.

E. W. Farwell 126—Yeaned, 1884; bred by E. W. F.; sire, Lanigerous (633); dam, E. W. Farwell 28.

E. W. Farwell 127—Yeaned, 1884; bred by E. W. F.; sire, Lanigerous (633); dam, E. W. Farwell 46.

E. W. Farwell 128—Yeaned, 1884; bred by E. W. F.; sire, Lanigerous (633); dam, E. W. Farwell 24.

E. W. Farwell 129—Yeaned, 1884; bred by E. W. F.; sire, Hero (529); dam, E. W. Farwell 118.

E. W. Farwell 130—Yeaned, 1884; bred by E. W. F.; sire, Lanigerous (633); dam, E. W. Farwell 32.

E. W. Farwell 131—Yeaned, 1884; bred by E. W. F.; sire, Wool Grower (842); dam, E. W. Farwell 43.

E. W. Farwell 132—Yeaned, 1884; bred by E. W. F.; sire, Wool Grower (842); dam, E. W. Farwell 95.

E. W. Farwell 133—Yeaned, 1884; bred by E. W. F.; sire, Wool Grower (842); dam, E. W. Farwell 38.

E. W. Farwell 134—Yeaned, 1884; bred by E. W. F.; sire, Wool Grower (842); dam, E. W. Farwell 60.

E. W. Farwell 135—Yeaned, 1884; bred by E. W. F.; sire, Wool Grower (842); dam, E. W. Farwell 15.

E. W. Farwell 136—Yeaned, 1884; bred by E. W. F.; sire, Wool Grower (842); dam, E. W. Farwell 86.

PEDIGREES OF RAMS.

E. W. Farwell 76—Yeaned, 1881; bred by E. W. F.; sire, Acme (569); dam, E. W. Farwell 19.

E. W. Farwell 77—Yeaned, 1881; bred by E. W. F.; sire, Vermont (534); dam, E. W. Farwell 28.

E. W. Farwell 78—Yeaned, 1881; bred by E. W. F.; sire, Vermont (534); dam, E. W. Farwell 45.

E. W. Farwell 79—Yeaned, 1881; bred by E. W. F.; sire, Constitution (516); dam, E. W. Farwell 43.

E. W. Farwell 80—Yeaned, 1881; bred by E. W. F.; sire, Vermont (534); dam, E. W. Farwell 41.

E. W. Farwell 81—Yeaned, 1881; bred by E. W. F.; sire, Constitution (516); dam, E. W. Farwell 16.

E. W. Farwell 83—See Stock Ram List (793).

E. W. Farwell 84—See Stock Ram List (794).

E. W. Farwell 85—Yeaned, 1882; bred by E. W. F.; sire, Lanigerous (633); dam, E. W. Farwell 24.

E. W. Farwell 87—Yeaned, 1882; bred by E. W. F.; sire, Acme (569); dam, E. W. Farwell 12.

E. W. Farwell 88—Yeaned, 1882; bred by E. W. F.; sire, Vermont (534); dam, E. W. Farwell 38.

E. W. Farwell 89—Yeaned, 1882; bred by E. W. F.; sire, Vermont (534); dam, E. W. Farwell 41.

E. W. Farwell 90—Yeaned, 1882; bred by E. W. F.; sire, Vermont (534); dam, E. W. Farwell 33.

E. W. Farwell 91—Yeaned, 1882; bred by E. W. F.; sire, Vermont (534); dam, E. W. Farwell 16

E. W. Farwell 92—Yeaned, 1882; bred by E. W. F.; sire, Vermont (534); dam, E. W. Farwell 43.

E. W. Farwell 102—Yeaned, 1882; bred by E. W. F.; sire, Hero (529); dam, E. W. Farwell 62.

E. W. Farwell 103—Yeaned, 1882; bred by E. W. F.; sire, Vermont (534); dam, E. W. Farwell 14.

E. W. Farwell 104—Yeaned, 1882; bred by E. W. F.; sire, Vermont (534); dam, E. W. Farwell 36.

E. W. Farwell 105—Yeaned, 1882; bred by E. W. F.; sire, Vermont (534); dam, E. W. Farwell 60.

E. W. Farwell 106—Yeaned, 1883; bred by E. W. F.; sire, Lanigerous (633); dam, E. W. Farwell 64.

E. W. Farwell 107—Yeaned, 1883; bred by E. W. F.; sire, Vermont (534); dam, E. W. Farwell 21.

E. W. Farwell 108—Yeaned, 1883; bred by E. W. F.; sire, Lanigerous (633); dam, E. W. Farwell 6.

E. W. Farwell 109—Yeaned, 1883; bred by E. W. F.; sire, Lanigerous (633); dam, E. W. Farwell 33.

E. W. Farwell 110—Yeaned, 1883; bred by E. W. F.; sire, Vennor (564); dam, E. W. Farwell 27.

E. W. Farwell 111—Yeaned, 1883; bred by E. W. F.; sire, Lanigerous (633); dam, E. W. Farwell 24.

E. W. Farwell 112—Yeaned, 1883; bred by E. W. F.; sire, Vermont (534); dam, E. W. Farwell 41.

E. W. Farwell 113—Yeaned, 1883; bred by E. W. F.; sire, Vermont (534); dam, E. W. Farwell 15.

E. W. Farwell 114—Yeaned, 1883; bred by E. W. F.; sire, Lanigerous (633); dam, E. W. Farwell 31.

E. W. Farwell 115—Yeaned, 1883; bred by E. W. F.; sire, Vermont (534); dam, E. W. Farwell 61

E. W. Farwell 116—Yeaned, 1883; bred by E. W. F.; sire, Vermont (534); dam, E. W. Farwell 38.

E. W. Farwell 117—Yeaned, 1883; bred by E. W. F.; sire, Vermont (534); dam, E. W. Farwell 60.

E. W. Farwell 137—Yeaned, 1884; bred by E. W. F.; sire, Lanigerous (633); dam, E. W. Farwell 31.

E. W. Farwell 138—Yeaned, 1884; bred by E. W. F.; sire, Hero (529); dam, E. W. Farwell 6.

E. W. Farwell 139—Yeaned, 1884; bred by E. W. F.; sire, Wool Grower (842); dam, E. W. Farwell 27.

E. W. Farwell 140—Yeaned, 1884; bred by E. W. F.; sire, Wool Grower (842); dam, E. W. Farwell 41.

E. W. Farwell 141—Yeaned, 1884; bred by E. W. F.; sire, Wool Grower (842); dam, E. W. Farwell 101.

E. S. FOLSOM,

North Tunbridge, Orange County, Vt., nine miles from South Royalton, on Central Vermont R. R.

FLOCK No. 20,

Containing Four Rams,

Labeled and numbered E. S. Folsom 12, 13; O. & E. S. Hall 45, 92.

Nineteen Ewes,

Labeled same as rams—E. S. Folsom 2 to 7; O. & E. S. Hall 16, 78, 79, 80, 83, 181, 183 to 186, 200, 212, 213.

Lambs of 1880.

Rams—E. S. Folsom 14, 15, 16.
Ewes—E. S. Folsom 8 to 11.

Lambs of 1881.

Rams—E. S. Folsom 25 to 28.
Ewes—E. S. Folsom 17 to 24.

Lambs of 1882.

Rams—E. S. Folsom 33, 34, 36, 38, 40, 41.
Ewes—E. S. Folsom 29, 30, 31, 32, 35, 37, 39, 42.

Lambs of 1883.

Rams—E. S. Folsom 49, 50, 51.
Ewes—E. S. Folsom 52 to 58.

Lambs of 1884.

Rams—E. S. Folsom 59 to 66.
Ewes—E. S. Folsom 67 to 72.

Labels Lost and Substituted.

O. & E. S. Hall 78, by E. S. Folsom 46; O. & E. S. Hall 186, by E. S. Folsom 45; E. S. Folsom 2 and 3, by E. S. Folsom 43 and 44.

Sales.

Rams—E. S. Folsom 12 to George Granger; E. S. Folsom 14 to J. L. Farnham; E. S. Folsom 15 to J. C. Burnet; O. & E. S. Hall 92 to O. & E. S. Hall; E. S. Folsom 13 to C. C. Foster, Vermont; E. S. Folsom 41 to O. Whitney, Vermont; E. S. Folsom 34 to C. Luce, Vermont.

Ewes—O. & E. S. Hall 79 to O. & E. S. Hall, East Randolph, Vt.; E. S. Folsom 5, 10, 11, 17, 18, 19, 20, 22, O. & E. S. Hall 16, 213 to A. D. Taylor, Romeo, Mich.; O. & E. S. Hall 79, 183, 184, 212 to O. & E. S. Hall, East Randolph, Vt.

Deaths.

Ewes—E. S. Folsom 7, 31, O. & E. S. Hall 80, 82, 83, 185.

ORIGIN AND HISTORY OF FLOCK.

This flock was started about 1870 by the purchase of one ewe of O. & E. S. Hall of East Randolph, Vt. Several purchases have been made of the same parties since, numbering in all about twelve ewes, bred directly from E. Hammond & Son's flock.

Rams Used.

Those bred by O. & E. S. Hall, together with those bred within the flock.

Pedigrees of Ewes.

E. S. Folsom 2—See No. 43.

E. S. Folsom 3—See No. 44.

E. S. Folsom 4—Yeaned, 1878; bred by E. S. F.; sire, Gold Drop (263); dam, O. & E. S. Hall 79.

E. S. Folsom 5, 6, 7—Yeaned, 1878; bred by E. S. F.; sires bred by O. & E. S. Hall; dams bred by O. & E. S. H.

E. S. Folsom 8—Yeaned, 1880; bred by E. S. F.; sire, O. & E. S. Hall 92 (424); dam, O. & E. S. Hall 92.

E. S. Folsom 9—Yeaned, 1880; bred by E. S. F.; sire, North Star (352); dam, O. & E. S. Hall 80.

E. S. Folsom 10—Yeaned, 1880; bred by E. S. F.; sire, North Star (352); dam, E. S. Folsom 2.

E. S. Folsom 11—Yeaned, 1880; bred by E. S. F.; sire, North Star (352); dam, E. S. Folsom 2.

E. S. Folsom 17—Yeaned, 1881; bred by E. S. F.; sire, O. & E. S. Hall 92 (424); dam, O. & E. S. Hall 181.

E. S. Folsom 18—Yeaned, 1881; bred by E. S. F.; sire, North Star (352); dam, E. S. Folsom 3.

E. S. Folsom 19—Yeaned, 1881; bred by E. S. F.; sire, North Star (352); dam, E. S. Folsom 4.

E. S. Folsom 20—Yeaned, 1881; bred by E. S. F.; sire, North Star (352); dam, O. & E. S. Hall 183.

E. S. Folsom 21—Yeaned, 1881; bred by E. S. F.; sire, North Star (352); dam, O. & E. S. Hall 186.

E. S. Folsom 22—Yeaned, 1881; bred by E. S. F.; sire, North Star (352); dam, E. S. Folsom 7.

E. S. Folsom 23—Yeaned, 1881; bred by E. S. F.; sire, North Star (352); dam, O. & E. S. Hall 185.

E. S. Folsom 24—Yeaned, 1881; bred by E. S. F.; sire, North Star (352); dam, E. S. Folsom 6.

E. S. Folsom 29—Yeaned, 1882; bred by E. S. F.; sire, Acme (569); dam, E. S. Folsom 7.

E. S. Folsom 30—Yeaned, 1882; bred by E. S. F.; sire, Acme (569); dam, E. S. Folsom 6.

E. S. Folsom 31—Yeaned, 1882; bred by E. S. F.; sire, North Star (352); dam, O. & E. S. Hall 213.

E. S. Folsom 32—Yeaned, 1882; bred by E. S. F.; sire, North Star (352); dam, E. S. Folsom 4.

E. S. Folsom 35—Yeaned, 1882; bred by E. S. F.; sire, E. S. Folsom 16 (600); dam, E. S. Folsom 9.

E. S. Folsom 37—Yeaned, 1882; bred by E. S. F.; sire, E. S. Folsom 16 (600); dam, E. S. Folsom 8.

E S. Folsom 39—Yeaned, 1882; bred by E. S. F.; sire, North Star (352); dam, E. S. Folsom 2.

E. S. Folsom 42—Yeaned, 1882; bred by E. S. F.; sire, North Star (352); dam, O. & E. S Hall 78.

E. S. Folsom 43 (in place of 2, lost)—Yeaned, 1878; bred by E. S. F.; sire, Gold Drop (263); dam bred by E. Hammond & Son.

E. S. Folsom 44 (in place of 3, lost)—Yeaned, 1878; bred by E. S. F.; sire, Gold Drop (263); dam bred by E. S. F.

E. S. Folsom 45—See O. & F. S. Hall 186.

E. S. Folsom 46—See O. & E. S. Hall 78.

E. S. Folsom 47—Yeaned, 1882; bred by E. S. F.; sire, E. S. Folsom 16 (600); dam, E. S. Folsom 9.

E. S. Folsom 48—Yeaned, 1882; bred by E. S. F.; sire, King (710); dam, E. S. Folsom 7.

E. S. Folsom 52—Yeaned, 1883; bred by E. S. F.; sire, Lanigerous (633); dam, E. S. Folsom 43.

E. S. Folsom 53—Yeaned, 1883; bred by E. S. F.; sire, Lanigerous (633); dam, E. S. Folsom 44.

E. S. Folsom 54—Yeaned, 1883; bred by E. S. F.; sire, Lanigerous (633); dam, E. S. Folsom 45.

E. S. Folsom 55—Yeaned, 1883; bred by E. S. F.; sire, Lanigerous (633); dam, O. & E. S. Hall 212.

E. S. Folsom 56—Yeaned, 1883; bred by E. S. F.; sire, Lanigerous (633); dam, E. S. Folsom 6.

E. S. Folsom 57—Yeaned, 1883; bred by E. S. F.; sire, Lanigerous (633); dam, O. & E. S. Hall 181.

E. S. Folsom 58—Yeaned, 1883; bred by E. S. F.; sire, Lanigerous (633); dam, E. S. Folsom 46.

E. S. Folsom 67—Yeaned, 1884; bred by E. S. F.; sire, Lanigerous (633); dam, E. S. Folsom 30.

E. S. Folsom 68—Yeaned, 1884; bred by E. S. F.; sire, Lanigerous (633); dam, O. & E. S. Hall 200.

E. S. Folsom 69—Yeaned, 1884; bred by E. S. F.; sire, Lanigerous (633); dam, E. S. Folsom 39.

E. S. Folsom 70—Yeaned, 1884; bred by E. S. F.; sire, Lanigerous (633); dam, E. S. Folsom 4.

E. S. Folsom 71—Yeaned, 1884; bred by E. S. F.; sire, Lanigerous (633); dam, E. S. Folsom 37.

E. S. Folsom 72—Yeaned, 1884; bred by E. S. F.; sire, Lanigerous (633); dam, E. S. Folsom 32.

O. & E. S. Hall 16, 78—Bred by O. & E. S. H.; sire, Bull Dog (170); dams bred by E. Hammond & Son.

O. & E. S. Hall 79—Yeaned, 1879; bred by O. & E. S. H.; sire, Gold Drop (263); dam bred by E. Hammond & Son.

O. & E. S. Hall 181—Yeaned, 1879; bred by O. & E. S. H.; sire, Queen Ram (293); dam, O. & E. S. Hall 108.*

O. & E. S. Hall 183—Yeaned, 1879; bred by O. & E. S. H.; sire, Fortune (306); dam, O. & E. S. Hall 102.*

O. & E. S. Hall 184, 185—Yeaned, 1879; bred by O. & E. S. H.; sires and dams bred by O. & E. S. H.

O. & E. S. Hall 186, substituted by E. S. Folsom 45—Yeaned, 1879; sire, North Star (352); dam bred by E. Hammond & Son.

O. & E. S. Hall 200—Bred by O. & E. S. H.; sire, Queen Ram (293); dam bred by O. & E. S. Hall.

O. & E. S. Hall 212—Yeaned, 1880; bred by O. & E. S. H.; sire, Fortune (306); dam, O. & E. S. Hall 150.*

O. & E. S. Hall 213—Yeaned, 1880; bred by O. & E. S. H.; sire, Fortune (306); dam bred by O. & E. S. Hall.

Pedigrees of Rams.

E. S. Folsom 14—Yeaned, 1880; bred by E. S. F.; sire, North Star (352); dam, O. & E. S. Hall 79.

E. S. Folsom 15—See Stock Ram List (599).

E. S. Folsom 16—See Stock Ram List (600).

E. S. Folsom 25—Yeaned, 1881; bred by E. S. F.; sire, North Star (352); dam, O. & E. S. Hall 79.

E. S. Folsom 26—Yeaned, 1881; bred by E. S. F.; sire, North Star (352); dam, O. & E. S. Hall 184.

* For balance of pedigree see Flock No. 33.

E. S. Folsom 27—Yeaned, 1882; bred by E. S. F.; sire, North Star (352); dam, E. S. Folsom 2.

E. S. Folsom 28—Yeaned, 1881; bred by E. S. F.; sire, North Star (352); dam, O. & E. S. Hall 78.

E. S. Folsom 33—Yeaned, 1882; bred by E. S. F.; sire, King (710); dam, O. & E. S. Hall 186.

E. S. Folsom 34—Yeaned, 1882; bred by E. S. F.; sire, E. S. Folsom 15 (599); dam, O. & E S. Hall 16.

E. S. Folsom 36—Yeaned, 1882; bred by E. S. F.; sire, North Star (352); dam, O. & E. S. Hall 184.

E. S. Folsom 38—Yeaned, 1882; bred by E. S. F.; sire, Acme (569); dam, O. & E. S. Hall 181.

E. S. Folsom 40—Yeaned, 1882; bred by E. S. F.; sire, King (710); dam, O. & E. S. Hall 212.

E. S. Folsom 41—Yeaned, 1882; bred by E. S. F.; sire, North Star (352); dam, O. & E. S. Hall 183.

E. S. Folsom 49—Yeaned, 1883; bred by E. S. F.; sire, Lanigerous (633); dam, E. S. Folsom 8.

E. S. Folsom 50—Yeaned, 1883; bred by E. S. F.; sire, Lanigerous (633); dam, O. & E. S. Hall 183.

E. S. Folsom 51—Yeaned, 1883; bred by E. S. F.; sire, Lanigerous (633); dam, E. S. Folsom 4.

E. S. Folsom 59—Yeaned, 1884; bred by E. S. F.; sire, Lanigerous (633); dam, O. & E. S. Hall 212.

E. S. Folsom 60—Yeaned, 1884; bred by E. S. F ; sire, Lanigerous (633); dam, E. S. Folsom 23.

E. S. Folsom 61—Yeaned, 1884; bred by E. S. F.; sire, Lanigerous (633); dam, O. & E. S. Hall 183.

E. S. Folsom 62—Yeaned, 1884; bred by E. S. F.; sire, Lanigerous (633); dam, E. S. Folsom 43.

E. S. Folsom 63—Yeaned, 1884; bred by E. S. F.; sire, Lanigerous (633); dam, E. S. Folsom 6.

E. S. Folsom 64—Yeaned, 1884; bred by E. S. F.; sire, Lanigerous (633); dam, E. S. Folsom 48.

E. S. Folsom 65—Yeaned, 1884; bred by E. S. F.; sire, Lanigerous (633); dam, E. S. Folsom 44.

E. S. Folsom 66—Yeaned, 1884; bred by E. S. F.; sire, Fortune (306); dam, E. S. Folsom 45.

A. E. FULLER,

Woodstock, Windsor County, Vt., two and one-half miles from Woodstock, on Woodstock R. R.

FLOCK No. 21,

Containing Nine Rams,

Labeled and numbered A. E. Fuller 28, 32, 41, 58, 69, 70, 90, 142, 143.

Sixty-eight Ewes,

Labeled and numbered A. E. Fuller 2, 3, 4, 9, 11, 12, 14, 16, 17, 19, 20, 22, 26, 35, 36, 38, 39, 43, 47, 48, 51, 53, 54, 55, 57, 61, 65, 76, 77, 78, 79, 80, 84, 101, 102, 104, 105, 106, 108, 110, 111, 112, 114, 117, 118, 120 to 129, 140; A. E. Perkins 20, 32, 43, 47, 51, 79, 114, 115, 116, 117; W. A. Perkins 334, 348.

Lambs of 1880.

Rams—A. E. Fuller 156 to 162, 164, 167 to 172.
Ewes—A. E. Fuller 144 to 155.

Lambs of 1881.

Rams—A. E. Fuller 174 to 192.
Ewes—A. E. Fuller 193 to 205.

Lambs of 1882.

Rams—A. E. Fuller 234 to 248.
Ewes—A. E. Fuller 207 to 233, 249.

Lambs of 1883.

Rams—A. E. Fuller 270 to 278.
Ewes—A. E. Fuller 250 to 269.

Lambs of 1884.

Rams—A. F. Fuller 298 to 301, 303 to 316.
Ewes—A. E. Fuller 279 to 297.

Sales.

Rams—A. E. Fuller 70 to Henry Boynton, Woodstock, Vt.; 162 to H.W. Walker, South Woodstock, Vt.; 167 to Andrew Harding, Pomfret, Vt.; 159 to E. H. Slayton, South Woodstock, Vt.; 161 to C. A. Fuller, Fairfield Centre, Maine; 168 to C. Hazen, West Hartford, Vt.; 158 to H. H. Stoddard, Nebraska; 41, 58, 142 to J. S. Dana, Cardington, Ohio; 169, 170 to A. B. Blood and G. S. Ayres of West Windsor, Vt.; 160 to W. L. Mills, Condit, Ohio; 184 to E. R. Shedd, Brownsville, Vt.; 236, 237, 238 to J. H. Hazen, West Hartford, Vt.; 177, 178, 180, 185, 186 to Plastridge & Perkins, East Lebanon, N. H.; 243 to Edward R. Perry, North Charleston, N. H.; 244 to Chas, E. Watkins, Walpole, N. H.; A. E. Fuller 270, 271, 277, 278 to S. M. Robis, New Hampshire; 272 to W. C. Bennett, Vermont; 299 to Fred B. Hanchet, New Hampshire; 244 to C. E. Watkins, New Hampshire; A. E. Fuller 174, 248 to A. E. Perkins, Pomfret, Vermont; A. E. Fuller 240 to C. W. Graves, Vermont; A. E. Fuller 241 to John Miller, New Hampshire; 273 275 to Haugh & Miller, New Hampshire; 242 to R. B. Shepherd, Skowhegan, Maine; 235, 239 to U. D. Twitchell, Middlebury, Vt.

Ewes—A. E. Fuller 110, 111, 114, 119, 120, 121, 122, 124, 125, 128, 129, 140 to W. L. Mills, Condit, Ohio; A. E. Fuller 105 to C. A. Fuller, Fairfield Centre, Maine; A. E. Fuller 147, 150 to Brown & Hilton, North Anson, Maine; A. E. Perkins 20, to A. J. Stow, Weybridge, Vt.; A. E. Fuller 144, 145, 146, 149, 151, 152, 153, 155 to S. M. Stow, Middlebury, Vt.; A. E. Fuller 148 to C. N. Fellows, Manchester, Mich.; A. E. Fuller 227, 228, 229, 230 to J. H. Hazen, West Hartford, Vt.; A. E. Fuller 194, 195, 197, 200, 202, 204, 205, 215, 216, 220, 224 to R. B. Shepherd, Skowhegan, Maine; W. A. Perkins 334, A. E. Fuller 193, 201 to Edward R. Perry, North Charleston, N. H.; A. E. Fuller 12, 22, 39, 199, 260, 297, A. E. Perkins 32, 115 to F. W. Doton, Woodstock, Vt.; W. A. Perkins 348 to J. M. Fuller, Pomfret, Vt.; A. E. Fuller 14, 35, 36, 51, 53, 65, A. E. Perkins 117 to J. S. Howland, Woodstock, Vt.; E. A. Fuller 196, 249, A. E. Perkins 79, 114, 116 to F. B. Hanchet, West Lebanon, N. H.; A. E. Fuller 232, 233, A. E. Perkins 43 to A. J. Mills, Woodstock, Vt.

Deaths.

Rams—A. E. Fuller 90, 143, 171, 181, 245, 247, 274, 305.

Ewes—A. E. Perkins 51; A. E. Fuller 2, 3, 4, 16, 17, 38, 47, 48, 207, 264.

ORIGIN AND HISTORY OF FLOCK.

This flock was commenced in 1864 by the purchase of one-half interest in eleven ewes of Peter Fuller (father of the present proprietor) and B. W. Couch. These ewes were bred by William R. Sanford and Edwin Hammond. About the same time he bought five ewes of A. E. Perkins; two of said ewes were bred by William R. Sanford and three by Edwin Hammond; in 1865, purchased eight W. R. Sanford ewes of B. Chandler; in 1868, twenty-five ewes were purchased of W. R. Sanford & Son; in 1881, ten ewes were purchased of A. E. Perkins; in 1882, two ewes were bought of W. A. Perkins.

Rams Used.

Those bred by W. R. Sanford, Edwin Hammond, H. W. Hammond, O. & E. S. Hall, F. D. Barton, George Hammond, Dean & Jennings, E. S. Stowell, and those bred within the flock.

Pedigrees of Ewes.

Queen 3d, A. E. Fuller 2—Bred by A. E. F.; sire, Champion, Jr. (220); dam, A. E. Fuller 1, bred by A. E. F.; sire, Comet, Jr. (119); 2d dam bred by W. R. Sanford.

Queen 4th, A. E. Fuller 3—Pedigree same as No. 2.

Queen 5th, A. E. Fuller 4—Bred by A. E. F.; sire, Stowell Ram (227); dam, A. E. Fuller 2.

Beauty 4th, A. E. Fuller 9—Bred by A. E. F.; sire, Champion, (200); dam, A. E. Fuller 5, bred by A. E. F.; sire, Comet, Jr. (119); 2d dam bred by A. E. F.; sire, Wrinkly (106); 3d dam bred by E. Hammond.

Victoria 3d, A. E. Fuller 11—Bred by A. E. F.; sire bred by W. R. Sanford & Son; dam bred by A. E. F.; sire, Wrinkly (106); 2d dam bred by E. Hammond.

Tabitha 2d, A. E. Fuller 12—Yeaned, 1875; bred by A. E. F.; sire, Sweepstakes (297); dam, A. E. Fuller 37, bred by A. E. F.; sire, Green Mountain, Jr. (181); 2d dam bred by W. R. Sanford.

Bernice 2d, A. E. Fuller 14—Bred by A. E. F.; sire, Champion, Jr. (220); dam bred by A. E. F.; sire, Wrinkly (106); 2d dam bred by W. R. Sanford.

Beauty 5th, A. E. Fuller 16—Bred by A. E. F.; sire, Champion, Jr. (220); dam, A. E. Fuller 5, bred by A. E. F.; sire, Comet, Jr. (119); 2d dam bred by A. E. F.; sire, Wrinkly (106); 3d dam bred by E. Hammond.

Lady Alice 3d, A. E. Fuller 17—Bred by A. E. F.; sire, Champion, Jr. (220); dam bred by A. E. F.; sire, Comet, Jr. (119); 2d dam bred by W. R. Sanford.

Beauty 6th, A. E. Fuller 19—Bred by A. E. F.; sire, Stowell Ram (227); dam, A. E. Fuller 5, bred by A. E. F.; sire, Comet, Jr. (119); 2d dam bred by A. E. F.; sire, Wrinkly (106); 3d dam bred by E. Hammond.

Beauty 7th, A. E. Fuller 20—Bred by A. E. F.; sire, Stowell Ram (227); dam, A. E. Fuller 16.

Doll 2d, A. E. Fuller 22—Bred by A. E. F.; sire, Champion, Jr. (220); dam bred by W. R. Sanford & Son.

Sukey 3d, A. E. Fuller 26—Yeaned, 1875; bred by A. E. F.; sire, Stowell Ram (227); dam bred by A. E. F.; sire, Comet, Jr. (119).

Big Ewe 2d, A. E. Fuller 35—Yeaned, 1874; bred by A. E. F.; sire, Champion, Jr. (220); dam bred by W. R. Sanford & Son.

Old Black 3d, A. E. Fuller 36—Yeaned, 1874; bred by A. E. F.; sire, Champion, Jr. (220); dam bred by A. E. F.; sire, Wrinkly (106); 2d dam bred by E. Hammond.

Victoria 4th, A. E. Fuller 38—Yeaned, 1874; bred by A. E. F.; sire, Champion, Jr. (220); dam bred by A. E. F.; sire, Wrinkly (106); 2d dam bred by E. Hammond.

Bomba 2d, A. E. Fuller 39—Yeaned, 1874; bred by A. E. F.; sire, Champion, Jr. (220); dam bred by W. R. Sanford & Son.

Topsy 3d, A. E. Fuller 43—Yeaned, 1875; bred by A. E. F.; sire, Big Buck (173); dam bred by A. E. F.; sire, Wrinkly (106); 2d dam bred by W. R. Sanford & Son.

Lady Sanford 2d, A. E. Fuller 47—Yeaned, 1875; bred by A. E. F.; sire, Big Buck (173); dam bred by W. R. Sanford & Son; sire, Blucher (111).

Sara 2d, A. E. Fuller 48—Yeaned, 1875; bred by A. E. F.; sire, Stowell Ram (227); dam bred by A. E. F.; sire, Comet, Jr. (119); 2d dam bred by W. R. Sanford & Son.

Prudence 2d, A. E. Fuller 51—Yeaned, 1875; bred by A. E. F.; sire, Stowell Ram (227); dam bred by W. R. Sanford & Son.

Dora 2d, A. E. Fuller 53—Yeaned, 1875; bred by A. E. F.; sire, Champion, Jr. (220); dam bred by A. E. F.; sire, Wrinkly (106); 2d dam bred by E. Hammond.

Queen 6th, A. E. Fuller 54—Yeaned, 1876; bred by A. E. F.; sire, Stowell Ram (227); dam, A. E. Fuller 2.

Queen 7th, A. E. Fuller 55—Yeaned, 1876; bred by A. E. F.; sire, Stowell Ram (227); dam, A. E. Fuller 1, bred by A. E. F.; sire, Comet, Jr. (119); 2d dam bred by W. R. Sanford.

Doll 3d, A. E. Fuller 57—Yeaned, 1876; bred by A. E. F.; sire, Stowell Ram (227); dam, A. E. Fuller 22.

Prudence 3d, A. E. Fuller 61—Yeaned, 1876; pedigree same as 51.

Lady Alice 3d, A. E. Fuller 65—Yeaned, 1876; bred by A. E. F.; sire, Stowell Ram (227); dam bred by A. E. F.; sire, Comet, Jr. (119); 2d dam bred by W. R. Sanford.

Queen 8th, A. E. Fuller 76—Yeaned, 1877; bred by A. E. F.; sire, Wool Mine (362); dam, A. E. Fuller 2.

Victoria 5th, A. E. Fuller 77—Yeaned, 1877; bred by A. E. F.; sire, Big Neck (323); dam, A. E. Fuller 38.

Maud A. 2d, A. E. Fuller 78—Yeaned, 1877; bred by A. E. F.; sire, Wool Mine (362); dam, A. E. Fuller 7; bred by A. E. F.; sire, Kearsarge (360); 2d dam bred by A. E. F.; sire, Comet, Jr. (119); 3d dam bred by W. R. Sanford.

Chunky 4th, A. E. Fuller 79—Yeaned, 1877; bred by A. E. F.; sire, Black Top (324); dam, A. E. Fuller 33, bred by A. E. F.; sire, Comet Jr. (119).

Bomba 3d, A. E. Fuller 80—Bred by A. E. F.; sire, Wool Mine (362); dam, A. E. Fuller 39.

Beauty 8th, A. E. Fuller 84—Yeaned, 1877; bred by A. E. F.; sire, Wool Mine (362); dam, A. E. Fuller 5, bred by A. E. F.; sire, Comet, Jr. (119); 2d dam bred by A. E. F.; sire, Wrinkly (106); 3d dam bred by E. Hammond.

Queen 9th, A. E. Fuller 101—Yeaned, 1878; bred by A. E. F.; sire, Wool Mine (362); dam, A. E. Fuller 4.

Queen 10th, A. E. Fuller 102—Yeaned, 1878; bred by A. E. F.; sire, Wool Mine (362); dam, A. E. Fuller 2.

Beauty 9th, A. E. Fuller 104—Yeaned, 1878; bred by A. E. F.; sire, Stowell Ram (227); dam, A. E. Fuller 20.

Victoria 6th, A. E. Fuller 105—Yeaned, 1878; bred by A. E. F.; sire, Black Top (324); dam, A. E. Fuller 38.

Beauty 10th, A. E. Fuller 106—Yeaned, 1878; bred by A. E. F.; sire, Black Top (324); dam, A. E. Fuller 9.

Black 4th, A. E. Fuller 108—Yeaned, 1878; bred by A. E. F.; sire, Wool Mine (362); dam, A. E. Fuller, 36.

A. E. Fuller 110—Yeaned, 1878; bred by A. E. F.; sire, Wool Mine (362); dam bred by A. E. Fuller.

Lady Alice 4th, A. E. Fuller 111—Yeaned, 1878; bred by A. E F.; sire, Wool Mine (362); dam, A. E. Fuller 17.

Lady Sanford 3d, A. E. Fuller 112—Yeaned, 1878; bred by A. E. F.; sire, Big Neck (323); dam, A. E. Fuller 47.

Bomba 4th, A. E. Fuller 114—Yeaned, 1878; bred by A. E. F.; sire, Wool Mine (362); dam, A. E. Fuller 39.

Queen 12th, A. E. Fuller 117—Yeaned, 1879; bred by A. E. F.; sire, Fortune (374); dam, A. E. Fuller 54.

Bernice 4th, A. E. Fuller 118—Yeaned, 1879; sire, Fortune (374); dam, A. E. Fuller 14.

Beauty 12th, A. E. Fuller 120—Yeaned, 1879; bred by A. E. F.; sire, Big Neck (323); dam, A. E. Fuller 9.

Prudence 4th, A. E. Fuller 121—Yeaned, 1879; bred by A. E. F.; sire, Big Neck (323); dam, A. E. Fuller 60, bred by A. E. F.; sire, Stowell Ram (227); 2d dam, A. E. Fuller 53.

Lady Sanford 4th, A. E. Fuller 122—Yeaned, 1879; pedigree same as 112.

Beauty 13th, A. E Fuller 123—Yeaned, 1879; bred by A. E. F.; sire, Wool Mine (362); dam, A. E. Fuller 16.

Big Ewe 3d, A. E. Fuller 124—Yeaned, 1879; bred by A. E. F.; sire, Wool Mine (362); dam, A. E. Fuller 35.

Bomba 5th, A. E. Fuller 125—Yeaned, 1879; bred by A. E. F.; sire, Big Neck (323); dam, A. E. Fuller 39.

Topsy 4th, A. E. Fuller 126—Yeaned, 1879; bred by A. E. F.; sire, Wool Mine (362); dam, A. E. Fuller 43.

Queen 13th, A. E. Fuller 127—Yeaned, 1879; bred by A. E. F.; sire, Big Neck (323); dam, A. E. Fuller 4.

Lady Alice 4th, A. E. Fuller 128—Yeaned, 1879; bred by A. E. F.; sire, Wool Mine (362); dam, A. E. Fuller 17.

Dora 3d, A. E. Fuller 129—Yeaned, 1879; bred by A. E. F.; sire, Big Neck (323); dam, A. E. Fuller 53.

Prudence 5th, A. E. Fuller 140—Yeaned, 1879; bred by A. E. F.; sire, Fortune (374); dam, A. E. Fuller 51.

Beauty 14th, A. E. Fuller 144—Yeaned, 1880; bred by A. E. F.; sire, Pomfret (485); dam, A. E. Fuller 20.

Prudence 6th, A. E. Fuller 145—Yeaned, 1880; bred by A. E. F.; sire, Pomfret (485); dam, A. E. Fuller 51.

Victoria 8th, A. E. Fuller 146—Yeaned, 1880; bred by A. E. F.; sire, Pomfret (485); dam, A. E. Fuller 77.

Doll 7th, A. E. Fuller 147—Yeaned, 1880; bred by A. E. F.; sire, Pomfret (485); dam, A. E. Fuller 57.

Topsy 5th, A. E. Fuller 148—Yeaned, 1880; bred by A. E. F.; sire, Pomfret, (485); dam, A. E. Fuller 43.

Dora 4th, A. E. Fuller 149—Yeaned, 1880; bred by A. E. F.; sire, Pomfret (485); dam, A. E. Fuller 53.

Sukey 4th, A. E. Fuller 150—Yeaned, 1880; bred by A. E. F.; sire, Pomfret (485); dam, A. E. Fuller 26.

Beauty, A. E. Fuller 151—Yeaned, 1880; bred by A. E. F.; sire, Pomfret (485); dam, A. E. Fuller 84.

Queen, A. E. Fuller 152—Yeaned, 1880; bred by A. E. F.; sire, Pomfret (485); dam, A. E. Fuller 4.

Lady Sanford 5th, A. E. Fuller 153—Yeaned, 1880; bred by A. E. F.; sire, Pomfret (485); dam, A. E. Fuller 47.

Victoria 9th, A. E. Fuller 154—Yeaned, 1880; bred by A. E. F.; sire, Fortune (374); dam, A. E. Fuller 38.

Victoria, A. E. Fuller 155—Yeaned, 1880; bred by A. E. F.; sire, Big Neck (323); dam, A. E. Fuller 11.

Chunky 5th, A. E. Fuller 193—Yeaned, 1881; bred by A. E. F.; sire, Pomfret (485); dam, A. E. Fuller 79.

Black 5th, A. E. Fuller 194—Yeaned, 1881; bred by A. E. F.; sire, Pomfret (485); dam, A E Fuller 36.

Queen 14th, A. E. Fuller 195—Yeaned, 1881; bred by A. E. F.; sire, Pomfret (485); dam, A. E. Fuller 40, bred by A. E. F.

Beauty 15th, A. E. Fuller 196—Yeaned, 1881; bred by A. E. F.; sire, Pomfret (485); dam, A. E. Fuller 123.

Lady Sanford 6th, A. E. Fuller 197—Yeaned, 1881; bred by A. E. F.; sire, Pomfret (485); dam, A. E. Fuller 112.

Beauty 16th, A. E. Fuller 198—Yeaned, 1881; bred by A. E. F.; sire, Pomfret (485); dam, A. E. Fuller 106.

Queen 15th, A. E. Fuller 199—Yeaned, 1881; bred by A. E. F.; sire, Pomfret (485); dam, A. E. Fuller 2.

Lady Alice 5th, A. E. Fuller 200—Yeaned, 1881; bred by A. E. F.; sire, Pomfret (485); dam, A. E. Fuller 65.

Queen 16th, A. E. Fuller 201—Yeaned, 1881; bred by A. E. F.; sire, Pomfret (485); dam, A. E. Fuller 3.

Lady Sanford 5th, A. E. Fuller 202—Yeaned, 1881; bred by A. E. F.; sire, Pomfret (485); dam, A. E. Fuller 47.

Chunky 6th, A. E. Fuller 203—Yeaned, 1881; bred by A. E. F.; sire, Pomfret (485); dam, A. E. Fuller 79.

Bomba 6th, A. E. Fuller 204—Yeaned, 1881; bred by A. E. F.; sire, Pomfret (485); dam, A. E. Fuller 39.

Sukey 4th, A. E. Fuller 205—Yeaned, 1881; bred by A. E. F.; sire, Pomfret (485); dam, A. E. Fuller 26

Topsy 6th, A. E. Fuller 207—Yeaned, 1882; bred by A. E. F.; sire, Fame (604); dam, A. E. Fuller 126.

Queen 17th, A. E. Fuller 208—Yeaned, 1882; bred by A. E. F.; sire, Pomfret (485); dam, A E. Fuller 55.

Queen 18th, A. E. Fuller 209—Yeaned, 1882; bred by A. E. F.; sire, Pomfret (485); dam, A. E. Fuller 4.

Queen 19th, A. E. Fuller 210—Yeaned, 1882; bred by A. E. F.; sire, Pomfret (485); dam, A. E. Fuller 101.

Big Ewe 4th, A. E. Fuller 211—Yeaned, 1882; bred by A. E. F.; sire, Pomfret (485); dam, A. E. Fuller 35.

Maud A. 3d, A. E. Fuller 212—Yeaned, 1882; bred by A. E. F.; sire, Fame (604); dam, A. E. Fuller 78.

Lady Alice 6th, A. E. Fuller 213—Yeaned, 1882; bred by A. E. F.; sire, Fame (604); dam, A. E. Fuller 65.

Beauty 18th, A. E. Fuller 214—Yeaned, 1882; bred by A. E. F.; sire, Pomfret (485); dam, A. E. Fuller 84.

Victoria 10th, A. E. Fuller 215—Yeaned, 1882; bred by A. E. F.; sire, Pomfret (485); dam, A. E. Fuller 77.

Sukey 5th, A. E. Fuller 216—Yeaned, 1882; bred by A. E. F.; sire, Pomfret (485); dam, A. E. Fuller 26.

Beauty 19th, A. E. Fuller 217—Yeaned, 1882; bred by A. E. F.; sire, Fame (604); dam, A. E. Fuller 106.

Beauty 20th, A. E. Fuller 218—Yeaned, 1882; bred by A. E. F.; sire, Fame (604); dam, A. E. Fuller 123.

Queen 20th, A. E. Fuller 219—Yeaned, 1882; bred by A. E. F.; sire, Pomfret (485); dam, A. E. Fuller 3.

Lady Sanford 6th, A. E. Fuller 220—Yeaned, 1882; bred by A. E. F.; sire, Pomfret (485); dam, A. E. Fuller 47.

Lady Sanford 7th, A. E Fuller 221—Yeaned, 1882; bred by A. E. F.; sire, Pomfret (485); dam, A. E. Fuller 112.

Black 6th, A. E. Fuller 222—Yeaned, 1882; bred by A. E. F.; sire, Fame (604); dam, A. E. Fuller 108.

Beauty 21st, A. E. Fuller 223—Yeaned, 1882, bred by A. E. F.; sire, Fame (604); dam, A. E. Fuller 4.

Prudence 7th, A. E. Fuller 224—Yeaned, 1882; bred by A. E. F.; sire, Pomfret (485); dam, A. E. Fuller 61.

A. E. Fuller 225—Yeaned, 1882; bred by A. E. F.; sire, Fame (604); dam, A. E. Perkins 51.

Sara 3d, A. E. Fuller 226—Yeaned, 1882; bred by A. E. F.; sire, Fame (604); dam, A. E. Fuller 48.

Victoria 11th, A. E. Fuller 227—Yeaned, 1882; bred by A. E. F.; sire, Pomfret (485); dam, A. E. Fuller 38.

A. E. Fuller 231—Yeaned, 1882; bred by A. E. F.; sire, Pomfret (485); dam, A. E. Perkins 114.

Lady Alice 7th, A. E. Fuller 232—Yeaned, 1882; bred by A. E. F.; sire, Pretender (467); dam, A. E. Fuller 17.

A. E. Fuller 233—Yeaned, 1882; bred by A. E. F.; sire, Fame (604); dam, A. E. Perkins 43.

Chunky 7th, A. E. Fuller 249—Yeaned, 1882; bred by A. E. F.; sire, Fame (604); dam, A. E. Fuller 79.

Chunky 8th, A. E. Fuller 250—Yeaned, 1883; bred by A. E. F.; sire, A. E. Fuller 175 (690); dam, A. E. Fuller 79.

Lady Alice 8th, A. E. Fuller 251—Yeaned, 1883; bred by A. E. F.; sire, A. E. Fuller 175 (690); dam, A. E. Fuller 17.

Lady Alice 9th, A. E. Fuller 252—Yeaned, 1883; bred by A. E. F.; sire, Pomfret (485); dam, A. E. Fuller 65.

A. E. Fuller 253—Yeaned, 1883; bred by A. E. F.; sire, Pomfret (485); dam, A. E. Perkins 116.

A. E. Fuller 254 (twin to 253).

A. E. Fuller 255—Yeaned, 1883; bred by A. E. F.; sire, Pomfret (485); dam, A. E. Perkins 114.

Lady Sanford 8th, A. E. Fuller 256—Yeaned, 1883; bred by A. E. F.; sire, Pomfret (485); dam, A. E. Fuller 47.

Queen 21st, A. E. Fuller 257—Yeaned, 1883; bred by A. E. F.; sire, Fame (604); dam, A. E. Fuller 117.

Queen 22d, A. E. Fuller 258 (twin to 257).

Prudence 8th, A. E. Fuller 259—Yeaned, 1883; bred by A. E. F.; sire, Pomfret (485); dam, A. E. Fuller 61.

Beauty 22d, A. E. Fuller 260—Yeaned, 1883; bred by A. E. F.; sire, Fame (604); dam, A. E. Fuller 196.

Maud A. 4th, A. E. Fuller 261—Yeaned, 1883; bred by A. E. F.; sire, Fame (604); dam, A. E. Fuller 78.

A. E. Fuller 262—Yeaned, 1883; bred by A. E. F.; sire, Fame (604); dam, A. E. Perkins 43.

Beauty 23d, A. E. Fuller 263—Yeaned, 1883; bred by A. E. F.; sire, Fame (604); dam, A. E. Fuller 84.

A. E. Fuller 264—Yeaned, 1883; bred by A. E. F.; sire, Fame (604); dam, A. E. Perkins 117.

Prudence 9th, A. E. Fuller 265—Yeaned, 1883; bred by A. E. F.; sire, Fame (604); dam, A. E. Fuller, 51.

Queen 23d, A. E. Fuller 266—Yeaned, 1883; bred by A. E. F.; sire, Standard 2d (736); dam, A. E. Fuller 102.

Beauty 24th, A. E. Fuller 267—Yeaned, 1883; bred by A. E. F.; sire, Standard 2d (736); dam, A. E. Fuller 104.

Victoria 12th, A. E. Fuller 268—Yeaned, 1883; bred by A. E. F.; sire, Clingstone (587); dam, A. E. Fuller 77.

Dora 5th, A. E. Fuller 269—Yeaned, 1883; bred by A. E. F.; sire, Fame (604); dam, A. E. Fuller 53.

Black 7th, A. E. Fuller 279—Yeaned, 1884; bred by A. E. F.; sire, No Name (783); dam, A. E. Fuller 232.

Victoria 13th, A. E. Fuller 280—Yeaned, 1884; bred by A. E. F.; sire, No Name (783); dam, A. E. Fuller 154.

Sara 4th, A. E. Fuller 281—Yeaned, 1884; bred by A. E. F.; sire, No Name (783); dam, A. E. Fuller 236.

Black 8th, A. E. Fuller 282—Yeaned, 1884; bred by A. E. F.; sire, No Name (783); dam, A. E. Fuller 108.

Beauty 25th, A. E. Fuller 283—Yeaned, 1884; bred by A. E. F.; sire, No Name (783); dam, A. E. Fuller 217.

Beauty 26th, A. E. Fuller 284—Yeaned, 1884; bred by A. E. F.; sire, No Name (783); dam, A. E. Fuller 20.

Lady Alice 8th, A. E. Fuller 285—Yeaned, 1884; bred by A. E. F.; sire, No Name (783); dam, A. E. Fuller 213.

Big Ewe 5th, A. E. Fuller 286—Yeaned, 1884; bred by A. E. F.; sire, No Name (783); dam, A. E. Fuller 211.

Lady Sanford 9th, A. E. Fuller 287—Yeaned, 1884; bred by A. E. F.; sire, A. E. Fuller 175 (690); dam, A. E. Fuller 47.

Queen 24th, A. E. Fuller 288—Yeaned, 1884; bred by A. E. F.; sire, A. E. Fuller 175 (690); dam, A. E. Fuller 102.

A. E. Fuller 289—Yeaned, 1884; bred by A. E. F.; sire, A. E. Fuller 175 (690); dam, A. E. Perkins 43.

Maud A. 5th, A. E. Fuller 290—Yeaned, 1884; bred by A. E. F.; sire, A. E. Fuller 175 (690); dam, A. E. Fuller 212.

Sara 5th, A. E. Fuller 291—Yeaned, 1884; bred by A. E. F.; sire, No Name (783); dam, A. E. Fuller 48.

Queen 25th, A. E. Fuller 292—Yeaned, 1884; bred by A. E. F.; sire, No Name (783); dam, A. E. Fuller 53.

Queen 26th, A. E. Fuller 293—Yeaned, 1884; bred by A. E. F.; sire, No Name (783); dam, A. E. Fuller 54.

Lady Sanford 10th, A. E. Fuller 294—Yeaned, 1884; bred by A. E. F.; sire, A. E. Fuller 175 (690); dam, A. E. Fuller 221.

Beauty 27th, A. E. Fuller 295—Yeaned, 1884; bred by A. E. F.; sire, No Name (783); dam, A. E. Fuller 123.

Topsy 7th, A. E. Fuller 296—Yeaned, 1884; bred by A. E. F.; sire, No Name (783); dam, A. E. Fuller 126.

Beauty 28th, A. E. Fuller 297—Yeaned, 1884; bred by A. E. F.; sire, No Name (783); dam, A. E. Fuller 196.

W. A. Perkins 334—Yeaned, 1881; bred by W. A. P.; sire, Pom-

fret (485); dam, W. A. Perkins 167, bred by H. Safford; sire and dam bred by A. E. Fuller.

W. A. Perkins 348—Yeaned, 1881; bred by W. A. P.; sire, W. A. Perkins 200 (896); dam, J. H. Hazen 30, bred A. E. Fuller.

A. E. Perkins 20, 32, 43, 47, 51, 79, 114, 115, 116, 117—Bred by A. E. Perkins. See Flock No. 53.

Pedigrees of Rams.

A. E. Fuller 157—Yeaned, 1880; bred by A. E. F.; sire, Fortune (374); dam, A. E. Fuller 35.

A. E. Fuller 158—Yeaned, 1880; bred by A. E. F.; sire, Fortune (374); dam, A. E. Fuller 39.

A. E. Fuller 159—Yeaned, 1880; bred by A. E. F.; sire, Wool Mine (362); dam, A. E. Fuller 55.

A. E. Fuller 160—See Stock Ram List (523).

A. E. Fuller 161—Yeaned, 1880; bred by A. E. F.; sire, Pomfret (485); dam, A. E. Fuller 12.

A. E. Fuller 162—Yeaned, 1880; bred by A. E. F.; sire, Pomfret (485); dam, A. E. Fuller 2.

A. E. Fuller 164—Yeaned, 1880; bred by A. E. F.; sire, Pomfret (485); dam, A. E. Fuller 19.

A. E. Fuller 165—Yeaned, 1880; bred by A. E. F.; sire, Pomfret (485); dam, A. E. Fuller 78.

A. E. Fuller 166—Yeaned, 1880; bred by A. E. F.; sire, Pomfret (485); dam, A. E. Fuller 48.

A. E. Fuller 167—See Stock Ram List (886).

A. E. Fuller 168—Yeaned, 1880; bred by A. E. F.; sire, Pomfret (485); dam, A. E. Fuller 36.

A. E. Fuller 169—Yeaned, 1880; bred by A. E. F.; sire, Pomfret (485); dam, A. E. Fuller 65.

A. E. Fuller 170—Yeaned, 1880; bred by A. E. F.; sire, Pomfret (485); dam, A. E. Fuller 17.

Fame, A. E. Fuller 171—See Stock Ram List (604).

A. E. Fuller 174—Yeaned, 1881; bred by A. E. F.; sire, Pomfret (485); dam, A. E. Fuller 12.

Invincible, A. E. Fuller 175—See Stock Ram List (690).

A. E. Fuller 176—Yeaned, 1881; bred by A. E. F.; sire, Pomfret (485); dam, A. E. Fuller 57.

A. E. Fuller 177—Yeaned, 1881; bred by A. E. F.; sire, Pomfret (485); dam, A. E. Fuller 51.

A. E. Fuller 178—Yeaned, 1881; bred by A. E. F.; sire bred by F. D. Barton; dam, A. E. Fuller 53.

A. E. Fuller 179—See Stock Ram List (948).

A. E. Fuller 180—Yeaned, 1881; bred by A. E. F.; sire, Fortune (374); dam, A. E. Fuller 11.

A. E. Fuller 181—See Stock Ram List (947).

A. E. Fuller 182—Yeaned, 1881; bred by A. E. F.; sire, Pomfret (485); dam, A. E. Fuller 54.

A. E. Fuller 183—Yeaned, 1881; bred by A. E. F.; sire, A. E. Fuller 160 (601); dam, A. E. Fuller 84.

A. E. Fuller 184—Yeaned, 1881; bred by A. E. F.; sire, Pomfret (485); dam, A. E. Fuller 20.

A. E. Fuller 185—Yeaned, 1881; bred by A. E. F.; sire, Pomfret (485); dam, A. E. Fuller 78.

A. E. Fuller 186—Yeaned, 1881; bred by A. E. F.; sire, Pomfret (485); dam, A. E. Fuller 38.

A. E. Fuller 187—Yeaned, 1881; bred by A. E. F.; sire, Alaska (445); dam, A. E. Fuller 117.

A. E. Fuller 188—Yeaned, 1881; bred by A. E. F.; sire, Pomfret (485); dam, A. E. Fuller 55.

A. E. Fuller 189 (twin to 188).

A. E. Fuller 190—Yeaned, 1881; bred by A. E. F.; sire, Pomfret (485); dam, A. E. Fuller 19.

A. E. Fuller 191—Yeaned, 1881; bred by A. E. F.; sire, Pomfret (485); dam, A. E. Fuller 17.

A. E. Fuller 192—Yeaned, 1881; bred by A. E. F.; sire, Pomfret (485); dam, A. E. Fuller 76.

A. E. Fuller 234—Yeaned, 1882; bred by A. E. F.; sire, Pretender (467); dam, A. E. Fuller 11.

A. F. Fuller 235—Yeaned, 1882; bred by A. E. F.; sire, Fame (604); dam, A. E. Perkins 117.

A. E. Fuller 236—Yeaned, 1882; bred by A. E. F.; sire, Pomfret (485); dam, A. E. Fuller 39.

A. E. Fuller 237—Yeaned, 1882; bred by A. E. F.; sire, Fame (604); dam, A. E. Fuller 53.

A. E. Fuller 238—Yeaned, 1882; bred by A. E. F.; sire, Pomfret (485); dam, A. E. Fuller 38.

A. E. Fuller 239—Yeaned, 1882; bred by A. E. F.; sire, Pomfret (485); dam, A. E. Fuller 36.

A. E. Fuller 240—Yeaned, 1882; bred by A. E. F.; sire, Lanigerous (633); dam, A. E. Fuller 76.

A. E. Fuller 241—Yeaned, 1882; bred by A. E. F.; sire, Lanigerous (633); dam, A. E. Fuller 54.

A. E. Fuller 242—Yeaned, 1882; bred by A. E. F.; sire, Fame (604); dam, A. E. Fuller 57.

A. E. Fuller 243—See Stock Ram List (790).

A. E. Fuller 244—Yeaned, 1882; bred by A. E. F.; sire, Pomfret (485); dam, A. E. Fuller 22.

A. E. Fuller 246—Yeaned, 1882; bred by A. E. F.; sire, Fame (604); dam, A. E. Fuller 118.

A. E. Fuller 248—See Stock Ram List (791).

A. E. Fuller 270—Yeaned, 1883; bred by A. E. F.; sire, F. D. Barton 333 (663); dam, A. E. Fuller 123.

A. E. Fuller 271—Yeaned, 1883; bred by A. E. F.; sire, A. E. Fuller 175 (690); dam, A. E. Fuller 55.

A. E. Fuller 272—Yeaned, 1883; bred by A. E. F.; sire, Fame (604); dam, A. E. Fuller 26.

A. E. Fuller 273—Yeaned, 1883; bred by A. E. F.; sire, Fame (604); dam, A. E. Fuller 126.

A. E. Fuller 275—Yeaned, 1883; bred by A. E. F.; sire, Clingstone (587); dam, A. E. Fuller 112.

None Such, A. E. Fuller 276—Yeaned, 1883; bred by A. E. F.; sire, Clingstone (587); dam, A. E. Fuller 54.

A. E. Fuller 277—Yeaned, 1883; bred by A. E. F.; sire, Fame (604); dam, A. E. Fuller 108.

A. E. Fuller 278—Yeaned, 1883; bred by A. E. F.; sire, Fame (604); dam, A. E. Fuller 106.

A. E. Fuller 298—Yeaned, 1884; bred by A. E. F.; sire, No Name (783); dam, A. E. Fuller 233.

A. E. Fuller 299—Yeaned, 1884; bred by A. E. F.; sire, A. E. Fuller 175 (690); dam, A. E. Fuller 198.

A. E. Fuller 300—Yeaned, 1884; bred by A. E. F.; sire, No Name (783); dam, A. E. Fuller 209.

A. E. Fuller 301—Yeaned, 1884; bred by A. E. F.; sire, No Name (783); dam, A. E. Perkins 116.

A. E. Fuller 303—Yeaned, 1884; bred by A. E. F.; sire, A. E. Fuller 175 (690); dam, A. E. Fuller 84.

A. E. Fuller 304—Yeaned, 1884; bred by A. E. F.; sire, No Name (783); dam, A. E. Fuller 101.

A. E. Fuller 306—Yeaned, 1884; bred by A. E. F.; sire, No Name (783); dam, A. E. Fuller 20.

A. E. Fuller 307—Yeaned, 1884; bred by A. E. F.; sire, A. E. Fuller 175 (690); dam, A. E. Perkins 79.

A. E. Fuller 308—Yeaned, 1884; bred by A. E. F.; sire, No Name (783); dam, A. E. Fuller 79.

A. E. Fuller 309—Yeaned, 1884; bred by A. E. F.; sire, A. E. Fuller 175 (690); dam, A. E. Fuller 77.

A. E. Fuller 310—Yeaned, 1884; bred by A. E. F.; sire, No Name (783); dam, A. E. Fuller 118.

A. E. Fuller 311—Yeaned, 1884; bred by A. E. F.; sire, No Name (783); dam, A. E. Fuller 207.

A. E. Fuller 312—Yeaned, 1884; bred by A. E. F.; sire, No Name (783); dam, A. E. Fuller 126.

A. E. Fuller 313—Yeaned, 1884; bred by A. E. F.; sire, A. E. Fuller 175 (690); dam, A. E. Fuller 78.

A. E. Fuller 314—Yeaned, 1884; bred by A. E. F.; sire, A. E. Fuller 175 (690); dam, A. E. Fuller 106.

A. E. Fuller 315—Yeaned, 1884; bred by A. E. F.; sire, A. E. Fuller 175 (690); dam, A. E. Perkins 114.

A. E. Fuller 316—Yeaned, 1884; bred by A. E. F.; sire, No Name (783); dam, A. E. Fuller 232.

GEORGE L. GRISWOLD,

Orwell, Addison County, Vt., two and one-half miles from Shoreham Station, on the Addison R. R.

FLOCK No. 22,

Containing Seven Ewes,

Labeled and numbered D. B. Buell 76; J. W. Buell 17, 18, 41, 82; R. Gleason 87, 88.

Lambs of 1882.

Rams—G. L. Griswold 1 to 4.

Lambs of 1883.

Ram—G. L. Griswold 5.

Lambs of 1884.

Ram—G. L. Griswold 6.
Ewes—G. L. Griswold 51, 52.

Deaths.

Ram—G. L. Griswold 3.

ORIGIN AND HISTORY OF FLOCK.

This flock was begun by the purchase of four ewes of J. W. Buell and one from D. B. Buell of Orwell, Vt.; and two from H. D. Branch, bred by R. Gleason.

Rams Used.

Those bred by J. W. Buell, D. B. Buell, S. E. Griswold, Rollin Gleason and one bred within the flock.

Pedigrees of Ewes.

G. L. Griswold 51—Yeaned, 1884; bred by G. L. G.; sire, S. E. Griswold 4 (614); dam, R. Gleason 87.

G. L. Griswold 52—Yeaned, 1884; bred by G. L. G.; sire, G. L. Griswold 1 (798); dam, J. W. Buell 82.

D. B. Buell 76—Yeaned, 1878; bred by D. B. B.; sire, D. B. Buell 1 (277); dam bred by D. B. B.

J. W. Buell 17, 18—Bred by J. W. B.; sire, Salinus (234); dams bred by W. R. Sanford.

J. W. Buell 41, 82—Bred by J. W. B.; sires and dams bred by J. W. B.

R. Gleason 87—Yeaned, 1880; bred by R. G.; sire, Hubbard Ram (246); dam, R. Gleason 32. Balance of pedigree found in flock No. 24.

R. Gleason 88—Yeaned, 1880; bred by R. G.; sire, Hubbard Ram (246); dam, R. Gleason 48. Balance of pedigree found in flock No. 24.

Pedigrees of Rams.

G. L. Griswold 1—See Stock Ram List (798).

G. L. Griswold 2—Yeaned, 1882; bred by G. L. G.; sire, D. B. Buell 13 (450); dam, D. B. Buell 76.

G. L. Griswold 3—Yeaned, 1882; bred by G. L. G.; sire, J. W. Buell 25 (508); dam, J. W. Buell 82.

G. L. Griswold 4—Yeaned, 1882; bred by G. L. G.; sire, R. Gleason 20 (611); dam, R. Gleason 87.

G. L. Griswold 5—Yeaned, 1883; bred by G. L. G.; sire, S. E. Griswold 4 (614); dam, R. Gleason 87.

G. L. Griswold 6—Yeaned, 1884; bred by G. L. G.; sire, S. E. Griswold 4 (614); dam, D. B. Buell 76.

JAMES GLASS,

Burgettstown, Washington County, Pennsylvania, four miles from station, on the Panhandle R. R.

FLOCK No. 23,

Containing Eight Rams,

Labeled and numbered J. G. 7, 8, 9, 12, 13; S. G. H. & Son 99; O. & E. S. Hall 148, 161, also an interest in H. Thorp 145, 178; L. S. Drew 109, 112, 114, 115, 116; S. G. H. & Son 200; G. L. Swan 1, and G. Hammond 363, 501, 507, 511, 513, 515, 519, 523, 525, 527, 529, 535, 537, 539, 555, with Messrs. Campbell & Law.

Ninety Ewes,

Labeled and numbered J. G. 1, 2, 3, 4, 5, 6, 7, 10, 11, 16, 17, 18, 22, 23, 24 to 30, 35 to 37, 42 to 44, 47, 50, 52 to 56, 57 to 59, 64 to 70, 75 to 86, 88 to 90, 91 to 100; E. S. S. 261, 302; L. J. O. 128; G. Hammond 10, 115, 310, 314, 316, 346; S. G. H. & Son 73; H. Thorp 132, 160, 162, 164, 165; O. & E. S. Hall 155, 178, 179, 190, 206, and an interest in Lyman Hunt 26, 31, 33, 35, 36, 38, 45 and C. B. Russell 69, with S. S. Campbell.

Lambs of 1882.

Rams—J. Glass 24 to 28, 30 to 33, 35, 36, 37.
Ewes—J. G. 101 to 117.

Lambs of 1883.

Rams—J. Glass 38, 40, 41, 43, 44, 46, 49, 50.
Ewes—J. G. 118 to 137.

Lambs of 1884.

Rams—J. G. 151 to 156.
Ewes—J. G. 138 to 150.

(556) RANDOLPH 161

Bred by O. & E. S. Hall, East Randolph, Vt. Died the property of James Glass, S. C. Work, John M. Miller and A. McCalmont, Pa.

Sales.

Rams—J. G. 13 to L. L. Faddis; 12 to Geo. Stackhouse; 8 to J. A. B. Walker; one-sixth interest of Fortune 200, S. G. H. & Son, to W. B. Law; one-third interest of same to O. & E. S. Hall; one-half interest of Ed Hammond 99, S. G. H. & Son, to S. S. Campbell; one-half interest of same to A. McCalmont, Hickory, Pa.; J. G. 9 to J. C. Campbell, Ohio; J. Glass 26, 32 to J. M. Miller, Pennsylvania; one-half interest G. Hammond 363 to E. W. Lee, Carrollton, O.

Ewes—J. G. 66, 67, 69, 81, 84, 94, 111, 119, 127 to J. A. B. Walker, Enon Valley, Pa.; J. G. 6, 7, 16, 18, 22, 23, 24, 25, 26, 27, 28, 37, 42, 44, 52, 54, 64, 65, 68, 79, 89, 97, 99, 100, 101 to Geo. Stackhouse, Green Hill, Ohio; 53, 55, 59 to W. P. Kelso, Enon Valley, Pa.; 77, 85, 121, 122 to L. L. Faddis, Enon Valley, Pa.; J. G. 75, 78, 82, 98, 103 to R. S. Clark, Mt. Jackson, Pa.

Deaths.

Ewes—J. G. 1, 2, 3, 4, 5, 10, 11, 17, 30, 50; G. Hammond 10.

ORIGIN AND HISTORY OF FLOCK.

The foundation of this flock was the purchase in 1864 of two ewes, and in 1866 of one more, from S. G. Holyoke, St. Albans, Vt. There have been added to the flock since the following ewes: In 1880, two from Col. E. S. Stowell, Cornwall, Vt., and at the same time two from the flock of George Hammond, Middlebury, Vt. May 9th, 1881, three from O. & E. S. Hall, East Randolph, Vt. Oct. 2d, 1882, four more from Geo. Hammond. January 22d, 1884, three from Henry Thorp, Charlotte, Vt. February 27th, 1884, three from S. G. Holyoke & Son, St. Albans, Vt., two of which were bred by O. & E. S. Hall. And March 3d, 1884, one from George Hammond. Which makes up the blood of the flock at the present time.

Rams Used.

Those bred by S. G. Holyoke & Son, E. Hammond & Son, H. W. Hammond, Geo. Hammond, O. & E. S. Hall, W. L. and Samuel Archer, and those bred within the flock.

Pedigrees of Ewes.

J. G. 1—Yeaned, 1863; bred by S. G. Holyoke; sire, Little Wrinkly (20); dam bred by S. G. Holyoke; sire, Sweepstakes (27).

J. G. 2—Yeaned, 1863; bred by S. G. Holyoke; sire, Sweepstakes (27); dam bred by W. S. & E. Hammond.

J. G. 3—Yeaned, 1864; bred by S. G. Holyoke; sire, Silver Mine (61); dam bred by S. G. Holyoke.

J. G. 4—Yeaned, 1866; bred by J. Glass; sire, Fortune (122); dam, J. G. 2.

J. G. 5—Yeaned, 1869; bred by J. Glass; sire, Fortune (122); dam, J. G. 2.

J. G. 6—Yeaned, 1870; pedigree same as J. G. 5.

J. G. 7—Yeaned, 1870; bred by J. Glass; sire, Green Mountain 2d (488); dam, J. G. 1.

J. G. 10—Yeaned, 1870; bred by J. Glass; sire, Green Mountain 2d (488); dam, J. G. 3.

J. G. 11—Yeaned, 1875; bred by J. Glass; sire, Green Mountain 2d (488); dam, J. G. 3.

J. G. 16—Yeaned, 1870; bred by J. Glass; sire, Green Mountain 2d (488); dam, J. G. 4.

J. G. 17—Yeaned, 1869; bred by J. Glass; sire, Bow Legs (172); dam, J. G. 4.

J. G. 18—Yeaned, 1872; bred by J. Glass; sire, Noonday (216); dam, J. G. 4.

J. G. 22—Yeaned, 1871; bred by J. Glass; sire, Green Mountain 2d (488); dam, J. G. 21; sire, Henry (46); 2d dam, J. G. 13; sire, Fortune (122); 3d dam, J. G. 1.

J. G. 23—Yeaned, 1873; bred by J. Glass; sire, Green Mountain 2d (488); dam, J. G. 17.

J. G. 25—Yeaned, 1873; bred by J. Glass; sire, Green Mountain 2d (488); dam, J. G. 3.

J. G. 26—Yeaned, 1871; bred by J. Glass; sire, Fortune (122); dam, J. G. 2.

J. G. 27—Yeaned, 1874; bred by J. Glass; sire, Green Mountain 2d (488); dam, J. G. 26.

J. G. 28—Yeaned, 1874; bred by J. Glass; sire, Bull Dog 2d (199); dam, J. G. 2.

J. G 29—Yeaned, 1876; bred by J. Glass; sire, Green Mountain 2d (488); dam, J. G. 3.

J. G. 30—Yeaned, 1874; bred by J. Glass; sire, Bull Dog 2d (199); dam, J. G. 4.

J. G. 35—Yeaned, 1875; bred by J. Glass; sire, Prince 2d (870); dam, J. G. 26.

J. G. 36—Yeaned, 1875; bred by J. Glass; sire, Prince 2d (870); dam, J. G. 22.

J. G. 37—Yeaned, 1875; bred by J. Glass; sire, Prince 2d (870); dam, J. G. 6.

J. G. 42—Yeaned, 1875; bred by J. Glass; sire, Green Mountain 2d (488); dam, J. G. 7.

J. G. 43—Yeaned, 1876; bred by J. Glass; sire, Denver (280); dam, J. G. 4.

J. G. 44—Yeaned, 1876; bred by J. Glass; sire, Denver (280); dam, J. G. 7.

J. G. 47—Yeaned, 1876; bred by J. Glass; sire, Denver (280); dam, J. G. 25.

J. G. 50—Yeaned, 1877; bred by J. Glass; sire, Denver (280); dam, J. G. 12, bred by J. G.; sire, Noonday (216); 2d dam, J. G. 1.

J. G. 52—Yeaned, 1877; bred by J. Glass; sire, Denver (280); dam, J. G. 27.

J. G. 53—Yeaned, 1877; bred by J. Glass; sire, Denver (280); dam, J. G. 22.

J. G. 54—Yeaned, 1877; bred by J. Glass; sire, Denver (280); dam, J. G. 21; yeaned, 1868; sire, Henry (46); 2d dam, J. G. 13; sire, Fortune (122); 3d dam, J. G. 1.

J. G. 55 (twin to J. G. 54).

J. G. 56—Yeaned, 1876; bred by J. Glass; sire, Denver (280); dam, J. G. 30.

J. G. 57—Yeaned, 1877; bred by J. Glass; sire, Denver (280); dam, J. G. 25.

J. G. 58—Yeaned, 1877; bred by J. Glass; sire, Denver (280); dam, J. G. 18.

J. G. 59—Yeaned, 1877; bred by J. Glass; sire, Denver (280); dam, J. G. 19, bred by J. G.; sire, Bow Legs (172); 2d dam, J G. 13, bred by J. Glass; sire, Fortune (122); 3d dam, J. G. 1.

J. G. 64—Yeaned, 1878; bred by J. Glass; sire, Bull Dog 2d (199); dam, J. G. 10.

J. G. 65—Yeaned, 1878; bred by J. Glass; sire, Bull Dog 2d (199); dam, J. G. 7.

J. G. 66—Yeaned, 1878; bred by J. Glass; sire, Bull Dog 2d (199); dam, J. G. 14, bred by J. G.; sire, Fortune (122); 2d dam, J. G. 3.

J. G. 67—Yeaned, 1878; bred by J. Glass; sire, Bull Dog 2d (199); dam, J. G. 27.

J. G. 68—Yeaned, 1878; bred by J. Glass; sire, Bull Dog 2d (199); dam, J. G. 21, bred by J. G.; sire, Henry (46); 2d dam, J. G. 13, bred by J. Glass; sire, Fortune (122); 3d dam, J. G. 1.

J. G. 69—Yeaned, 1878; bred by J. Glass; sire, Bull Dog 2d (199); dam, J. G. 22.

J. G. 70—Yeaned, 1878; bred by J. Glass; sire, Bull Dog 2d (199); dam, J. G. 26.

J. G. 75—Yeaned, 1879; bred by J. Glass; sire, Ed Hammond (417); dam, J. G. 43.

J. G. 76—Yeaned, 1879; bred by J. Glass; sire, Ed Hammond (417); dam, J. G. 25.

J. G. 77—Yeaned, 1879; bred by J. Glass; sire, Ed Hammond (417); dam, J. G. 30.

J. G. 78—Yeaned, 1879; bred by J. Glass; sire, Ed Hammond (417); dam, J. G. 28.

J. G. '79—Yeaned. 1879; bred by J. Glass; sire, Ed. Hammond (417); dam, J. G. 59.

J. G. 80—Yeaned, 1879; bred by J. Glass; sire, Ed Hammond (417); dam, J. G. 7.

J. G. 81—Yeaned, 1880; bred by J. Glass; sire, Ed Hammond (417); dam, J. G. 50.

J. G. 82—Yeaned, 1880; bred by J. Glass; sire, Ed. Hammond (417); dam, J. G. 43.

J. G. 83—Yeaned, 1880; bred by J. Glass; sire, Ed Hammond (417); dam, J. G. 27.

J. G. 84—Yeaned, 1880; bred by J. Glass; sire, Ed Hammond (417); dam, J. G. 37.

J. G. 85—Yeaned, 1880; bred by J. Glass; sire, Ed Hammond (417); dam, J. G. 35.

J. G. 86—Yeaned, 1880; bred by J. Glass; sire, Ed Hammond (417); dam, J. G. 26.

Alfa 2d, J. G. 88—Yeaned, 1880; bred by G. Hammond; sire, Challenger (514); dam, Alfa, G. Hammond 10.

J. G. 89—Yeaned, 1880; bred by E. S. Stowell; sire, Jason (381); dam, E. S. S. 261.

J. G. 90 (twin to J. G. 89).

J. G. 91—Yeaned, 1881; bred by J. Glass; sire, Randolph (556); dam, J. G. 50.

J. G. 92—Yeaned, 1881; bred by J. Glass; sire, Randolph (556); dam, J. G. 30.

J. G. 93—Yeaned, 1881; bred by J. Glass; sire, Randolph (556); dam, J. G. 42.

J. G. 94—Yeaned, 1881; bred by J. Glass; sire, Ed Hammond (417); dam, J. G. 78.

J. G. 95—Yeaned, 1881; bred by J. Glass; sire, Hall (473); dam, J. G. 25.

J. G. 96—Yeaned, 1881; bred by J. Glass; sire, Hall (473); dam, J. G. 69.

J. G. 97—Yeaned, 1881; bred by J. Glass; sire, Hall (473); dam, J. G. 66.

J. G. 98—Yeaned, 1881; bred by J. Glass; sire, Hall (473); dam, J. G. 26.

J. G. 99—Yeaned, 1881; bred by J. Glass; sire, Ed Hammond (417); dam, J. G. 79.

J. G. 100—Yeaned, 1881; bred by J. Glass; sire, Ed Hammond (417); dam, J. G. 16.

J. G. 101—Yeaned, 1882; bred by J. Glass; sire, Ed Hammond (417); dam, J. G. 22.

J. G. 102—Yeaned, 1882; bred by J. Glass; sire, Ed Hammond (417); dam, O. & E. S. Hall 155.

J. G. 103—Yeaned, 1882; bred by J. Glass; sire, Ed Hammond (417); dam, J. G. 64.

J. G. 104—Yeaned, 1882; bred by J. Glass; sire, Ed Hammond (417); dam, J. G. 68.

J. G. 105—Yeaned, 1882; bred by J. Glass; sire, Ed Hammond (417); dam, J. G. 44.

J. G. 106—Yeaned, 1882; bred by J. Glass; sire, Ed Hammond (417); dam, J. G. 50.

Susie Glass 2d, J. G. 107—Yeaned, 1882; bred by J. Glass; sire, Fortune (306); dam, L. J. O. 128.

J. G. 108—Yeaned, 1882; bred by J. Glass; sire, Fortune (306); dam, E. S. S. 261.

J. G. 109—Yeaned, 1882; bred by J. Glass; sire, Fortune (306); dam, E. S. S. 302.

J. G. 110—Yeaned, 1882; bred by J. Glass; sire, Fortune (306); dam, J. G. 28.

J. G. 111—Yeaned, 1882; bred by J. Glass; sire, Fortune (306); dam, J. G. 84.

J. G. 112—Yeaned, 1882; bred by J. Glass; sire, Fortune (306); dam, J. G. 82.

J. G. 113—Yeaned, 1882; bred by J. Glass; sire, Fortune (306); dam, J. G. 78.

J. G. 114—Yeaned, 1882; bred by J. Glass; sire, Fortune (306); dam, J. G. 65.

J. G. 115—Yeaned, 1882; bred by J. Glass; sire, Fortune (306); dam, J. G. 27.

J. G. 116—Yeaned, 1882; bred by J. Glass; sire, Fortune (306); dam, J. G. 75.

J. G. 117—Yeaned, 1882; bred by J. Glass; sire, Fortune (306); dam, J. G. 80.

Susie Glass 3d, J. G. 118—Yeaned, 1883; bred by J. Glass; sire, Fortune (306); dam, Susie Glass, L. J. O. 128.

J. G. 119—Yeaned, 1883; bred by J. Glass; sire, Fortune (306); dam, J. G. 78.

J. G. 120—Yeaned, 1883; bred by J. Glass; sire, Fortune (306); dam, O. & E. S. Hall 155.

J. G. 121—Yeaned, 1883; bred by J. Glass; sire, Fortune (306); dam, E. S. S. 302.

J. G. 122—Yeaned, 1883; bred by J. Glass; sire, Fortune (306); dam, E. S. S. 261.

J. G. 123 (twin to J. G. 122).

Alfa 3d, J. G. 124—Yeaned, 1883; bred by J. Glass; sire, Fortune (306); dam, Alfa, G. Hammond 10.

J. G. 125—Yeaned, 1883; bred by J. Glass; sire, Fortune (306); dam, J. G. 75.

Alfa 4th, J. G. 126—Yeaned, 1883; bred by J. Glass; sire, Fortune (306); dam, Alfa 2d, J. G. 88.

J. G. 127—Yeaned, 1883; bred by J. Glass; sire, Fortune (306); dam, J. G. 82.

J. G. 128—Yeaned, 1883; bred by J. Glass; sire, Fortune (306); dam, J. G. 91.

J. G. 129—Yeaned, 1883; bred by J. Glass; sire, Fortune (306); dam, J. G. 92.

J. G. 130—Yeaned, 1883; bred by J. Glass; sire, Ed Hammond (417); dam, J. G. 50.

J. G. 131—Yeaned, 1883; bred by J. Glass; sire, Ed Hammond (417); dam, J. G. 70.

J. G. 132—Yeaned, 1883; bred by J. Glass; sire, Ed Hammond (417); dam, J. G. 86.

J. G. 133—Yeaned, 1883; bred by J. Glass; sire, Ed Hammond (417); dam, J. G. 11.

J. G. 134—Yeaned, 1883; bred by J. Glass; sire, Ed Hammond (417); dam, O. & E. S. Hall 178.

Lady Hammond 10th, J. G. 135—Yeaned, 1883; bred by J. Glass; sire, Ed Hammond (417); dam, Lady Hammond 8th, G. Hammond 314.

J. G. 136—Yeaned, 1883; bred by J. Glass; sire, Hall (473); dam, Abbie 4th, G. Hammond 310.

J. G. 137—Yeaned, 1883; bred by J. Glass; sire, Hall (473); dam, J. G. 56.

J. G. 138—Yeaned, 1884; bred by J. Glass; sire, Fortune (306); dam, Susie Glass, L J. O. 128.

J. G. 139—Yeaned, 1884; bred by G. Hammond; sire, Clingstone 2d (773); dam, Lady Hammond 4th, G. Hammond 115.

J. G. 140—Yeaned, 1884; bred by J. Glass; sire, Fortune (306); dam, Abbie 4th, G. Hammond 310.

J. G. 141—Yeaned, 1884; bred by J. Glass; sire, Fortune (306); dam, Lady Hammond 8th, G. Hammond 314.

J. G. 142—Yeaned, 1884; bred by J. Glass; sire, Fortune (306); dam, Alfa 2d, J. G. 88.

J. G. 143—Yeaned, 1884; bred by J. Glass; sire, Fortune (306); dam, J. G. 76.

J. G. 144—Yeaned, 1884; bred by J. Glass; sire, Fortune (306); dam, J. G. 92.

J. G. 145—Yeaned, 1884; bred by J. Glass; sire, Fortune (306); dam, J. G. 80.

J. G. 146—Yeaned, 1884; bred by J. Glass; sire, Fortune (306); dam, O. & E. S. Hall 155.

J. G. 147—Yeaned, 1884; bred by J. Glass; sire, Fortune (306); dam, J. G. 115.

J. G. 148—Yeaned, 1884; bred by J. Glass; sire, Fortune (306); dam, O. & E. S. Hall 190.

J. G. 149—Yeaned, 1884; bred by J. Glass; sire, Fortune (306); dam, J. G. 50.

J. G. 150—Yeaned, 1884; bred by J. Glass; sire, Fortune (306); dam, J. G. 30.

Lyman Hunt 26, 31, 33, 35, 36, 38, 45, and C. B. Russell 69—For pedigrees see Flock No. 37.

E. S. S. 261—Yeaned, 1877; bred by E. S. Stowell; sire, Goliath (333); dam bred by W. R. Remele.*

Duchess 14th, E. S. S. 302—Yeaned, 1877; bred by E. S. Stowell; sire, David (243); dam bred by W. R. Remele.*

Susie Glass, L. J. O. 128—Yeaned, 1876; bred by G. Hammond; sire, Rarus (294); dam, Hammond Ewe, bred by G. Hammond; sire, Green Mountain (124).

Alfa, G. Hammond 10—Yeaned, 1874; bred by G. Hammond; sire, Dexter (257); dam bred by E. Hammond & Son; sire, Green Mountain (124).

Abbie 4th, G. Hammond 310—Yeaned, 1881; bred by G. Hammond; sire, Fortune (306); dam, Abbie 2d, G. Hammond 54.†

Lady Hammond 8th, G. Hammond 314—Yeaned, 1881; bred by G. Hammond; sire, Fortune (306); dam, Lady Hammond 4th, G. Hammond 115.†

Old Sue 4th, G. Hammond 316—Yeaned, 1881; bred by G. Hammond; sire, Fortune (306); dam, Old Sue 2d, G. Hammond 167.†

Nellie H. 4th, G. Hammond 346—Yeaned, 1881; bred by G. Hammond; sire, Fortune (306); dam, Nellie H., L. J. O. 20.†

O. & E. S. Hall 155—Yeaned, 1879; bred by O. & E. S. H; sire, Fortune (306); dam, O. & E. S. Hall 36.‡

O. & E. S. Hall 178—Yeaned, 1879; bred by O. & E. S. H; sire, Fortune (306); dam, O. & E. S. Hall 20.‡

O. & E. S. Hall 190—Yeaned, 1879; bred by O. & E. S. H; sire, Queen Ram (293); dam, O. & E. S. Hall 12.‡

H. Thorp 132—Yeaned, 1881; bred by H. Thorp; sire, Dan (519); dam, H. Thorp 45.§

H. Thorp 162—Yeaned, 1882; bred by H. T.; sire, Henry (618); dam, P. C. Abbey 53.§

H. Thorp 164—Yeaned, 1882; bred by H. T.; sire, Henry (618); dam, H. Thorp 51.§

Pedigrees of Rams.

J. Glass 24—Yeaned, 1882; bred by J. G.; sire, Ed Hammond (417); dam, O. & E. S. Hall 190.

J. Glass 25—Yeaned, 1882; bred by J. G.; sire, Ed Hammond (417); dam, J. G. 70.

J. Glass 26—Yeaned, 1882; bred by J. G.; sire, Ed Hammond (417); dam, J. G. 43.

J. Glass 27—Yeaned, 1882; bred by J. G.; sire, Ed Hammond (417); dam, J. G. 25.

* See history of W. R. Remele's flock.
† Balance of dams' pedigrees found in Flock No. 30.
‡ Balance of dams' pedigrees found in Flock No. 33.
§ Balance of dams' pedigrees found in Flock No. 70.

J. Glass 28—Yeaned, 1882; bred by J. G.; sire, Ed Hammond (417); dam, J. G. 30.

J. Glass 30—Yeaned, 1882; bred by J. G.; sire, Ed Hammond (417); dam, J. G. 50.

J. Glass 31—Yeaned, 1882; bred by J. G.; sire, Ed Hammond (417); dam, J. G. 29.

J. Glass 32—Yeaned, 1882; bred by J. G.; sire, Fortune (306); dam, Alfa, G. Hammond 10.

J. Glass 33—Yeaned, 1882; bred by J. G.; sire, Fortune (306); dam, J. G. 76.

J. Glass 35—Yeaned, 1882; bred by J. G.; sire, Fortune (306); dam, J. G. 86.

J. Glass 36—Yeaned, 1882; bred by J. G.; sire, Fortune (306); dam, J. G. 28.

J. Glass 37—Yeaned, 1882; bred by J. G.; sire, Fortune (306); dam, J. G. 16.

J. Glass 38 (twin to J. G. 130).

J. Glass 40—Yeaned, 1883; bred by J. G.; sire, Ed Hammond (417); dam, J. G. 30.

J. Glass 41—Yeaned, 1883; bred by J. G.; sire, Ed Hammond (417); dam, J. G, 98.

J. Glass 43—Yeaned, 1883; bred by J. G.; sire, Fortune (306); dam, J. G. 143.

J. Glass 44—Yeaned, 1883; bred by J. G.; sire, Fortune (306); dam, O. & E. S. Hall 190.

J. Glass 46 (twin to J. G. 124).

J. Glass 49—Yeaned, 1883; bred by J. G.; sire, Fortune (306); dam, J. G. 83.

J. Glass 50—Yeaned, 1883; bred by J. G.; sire, Fortune (306); dam, J. G. 76.

J. G. 151—Yeaned, 1884; bred by J. Glass; sire, Fortune (306); dam, Nellie H. 4th, G. Hammond 346.

J. G. 152—Yeaned, 1884; bred by J. Glass; sire, Fortune (306); dam, J. G. 91.

J. G. 153—Yeaned, 1884; bred by H Thorp; sire, H. Thorp 145 (744); dam, H. Thorp 132.

J. G. 154—Yeaned, 1884; bred by O. & E. S Hall; sire, Vennor (564); dam, O. & E. S. Hall 206.

J. G. 155—Yeaned, 1884; bred by J. Glass; sire, Fortune (306); dam, E. S. S. 261.

J. G. 156—Yeaned, 1884; bred by J. Glass sire, Fortune (306); dam, J. G. 102.

G. Hammond 501, 507, 511, 513, 515, 519, 523, 527, 529, 535, 537, 539, 555—For pedigrees see Flock No. 30.

ROLLIN GLEASON,

Benson, Rutland County, Vt., nine miles north from Fair Haven, on the D. & H. C. Co.'s R. R.

FLOCK No. 24,

Containing Two Rams,

Labeled and numbered R. Gleason 1; O. H. & W. O. B. 67.

Sixty-nine Ewes,

Labeled and numbered R. Gleason 1, 3 to 10, 12, 13, 14, 16 to 20, 22, 24, 25, 27, 29, 31, 32, 35, 40, 41, 42, 45, 48, 50, 51, 52, 54, 56, 90, 91, 92, 93; C. R. Jones 15 to 23, 25, 26, 29; J. W. Buell 2, 8, 9, 35, 53, 59, 62, 77, 83, 86, 96, 98, 100; L. J. O. 66, 86; G. Hammond 11, 37, 99.

Lambs of 1880.

Rams—R. Gleason 17 to 30.
Ewes—R. Gleason 71 to 85, 87, 88, 89.

Lambs of 1881.

Rams—R. Gleason 34, 35, 40, 41.
Ewes—R. Gleason 95 to 98, 100 to 105.

Lambs of 1882.

Rams—R. Gleason 44, 45, 46, 47.
Ewes—R. Gleason 106 to 119.

Lambs of 1883.

Rams—R. Gleason 59 to 64.
Ewes—R. Gleason 120 to 126, 128.

Lambs of 1884.

Rams—None reported.
Ewes—R. Gleason 129 to 134.

Sales.

Rams—R. Gleason 1 to M. Angel, Rochester, Vt.; R. Gleason 34 to M. M. Dikeman, Hubbardton, Vt.; R. Gleason 40 to Wash. Barrell, Hartford, N. Y.

Ewes—C. R. Jones 15 to 23, 25, 26, 29, R. Gleason 3, 8, 22, 27, 42, 73, 74, 75, 79 to 85, 90 to F. H. Dean, West Cornwall, Vt.; J. W. Buell 86, R. Gleason 71, 72, 86, 87, 88 to H. D. Branch, Orwell, Vt.; R. Gleason 32, 45, 48, 51, 52, 54 to John Flogus, West Rutland, Vt.; R. Gleason 91, 92, 93 to W. M. Preston, West Haven, Vt.

DEATHS.

Ram—R. Gleason 44.

Ewes—G. Hammond 11; L. J. O. 86; J. W. Buell 8, 35, 96; R. Gleason 10, 20, 88, 97, 104, 107, 111, 116.

ORIGIN AND HISTORY OF FLOCK.

This flock was formed by the purchase at various times of ewes from W. R. Sanford of Orwell, Nelson A. Saxton, Waltham, and R. P. Hall, Cornwall. Later purchases were made from C. R. Jones, Hubbardton, J. W. Buell, Orwell, Edwin House, Waitsfield, and George Hammond, Middlebury, Vt. The ewes from the flocks of C. R. Jones and Edwin House and their descendants are dead or all sold, as will be seen by the records.

Rams Used.

Those bred by Edwin Hammond, E. S. Stowell, J. W. Buell, D. B. Buell N. A. Saxton, W. R. Sanford, G. H. Hall, John Towle, F. Hooker, W. R. Remele, A. H. Hubbard, George Hammond, C. R. Jones and those bred within the flock.

Pedigrees of Ewes.

R. Gleason 1—Yeaned, 1871; bred by R. G.; sire, Blucher 2d (174); dam bred by R. G.

R. Gleason 3—Yeaned, 1871; bred by R. G.; sire, Blucher 2d (174); dam bred by R. G.

R. Gleason 4—Bred by R. G.; sire bred by N. A. Saxton; dam bred by R. G.

R. Gleason 5 to 9—Bred by R. G.; sires and dams bred by R. G.

R. Gleason 10—Yeaned, 1871; bred by R. G.; sire, Blucher 2d (174); dam bred by R. G.

R. Gleason 12—Bred by R. G.; sire, Buell's Towle Ram (255); dam bred by R. G.

R. Gleason 13—Bred by R. G.; sire bred by N. A. Saxton; dam bred by R. G.

R. Gleason 15, 16—Yeaned, 1879; bred by R. G.; sire, Buell's Towle Ram (255); dams bred by R. G.

R. Gleason 17—Bred by R. G.; sire bred by N. A. Saxton; dam bred by R. G.

R. Gleason 18—Bred by R. G.; sire, Major 2d (269); dam bred by R. G.

R. Gleason 19, 20—Bred by R. G.; sire bred by N. A. Saxton; dam bred by R. G.

R. Gleason 22—Bred by R. G.; sire and dam bred by R. G.

R. Gleason 24—Bred by R. G.; sire, Buell's Towle Ram (255); dam bred by R. G.

R. Gleason 25—Yeaned, 1879; bred by R. G.; sire, Major 2d (269); dam bred by R. G.

R. Gleason 27—Bred by R. G.; sire and dam bred by R. G.

R. Gleason 29—Bred by R. G.; sire bred by N. A. Saxton; dam bred by R. G.

R. Gleason 31—Bred by R. G.; sire, Buell's Towle Ram (255); dam bred by R. G.

R. Gleason 32—Bred by R. G.; sire and dam bred by R. G.

R. Gleason 35—Bred by R. G.; sire, Buell's Towle Ram (255); dam bred by R. G.

R. Gleason 40—Yeaned, 1879; bred by R. G.; sire, Major 2d (269); dam bred by R. G.

R. Gleason 41, 42, 45, 48, 50, 51, 52, 54—Bred by R. G.; sires and dams bred by R. G.

R. Gleason 56—Bred by R. G.; sire, Buell's Towle Ram (255); dam bred by R. G.

R. Gleason 71—Yeaned, 1880; bred by R. G.; sire, Hubbard Ram (246); dam, R. Gleason 51.

R. Gleason 72—Yeaned, 1880; bred by R. G.; sire bred by J. W. Buell; dam, R. Gleason 42.

R. Gleason 73—Yeaned, 1880; bred by R. G.; sire bred by J. W. Buell; dam, R. Gleason 22.

R. Gleason 74—Yeaned, 1880; bred by R. G.; sire bred by J. W. Buell; dam, R. Gleason 12.

R. Gleason 75—Yeaned, 1880; bred by R. G.; sire, Major 2d (269); dam, R. Gleason 8.

R. Gleason 76—Yeaned, 1880; bred by R. G.; sire bred by J. W. Buell; dam, R. Gleason 35.

R. Gleason 77—Yeaned, 1880; bred by R. G.; sire, Jason (381); dam, R. Gleason 14.

R. Gleason 78—Yeaned, 1880; bred by R. G.; sire, Cistern (455); dam, L. J. O. 66.

R. Gleason 79—Yeaned, 1880; bred by R. G.; sire, Hubbard Ram (246); dam, R. Gleason 17.

R. Gleason 80—Yeaned, 1880; bred by R. G.; sire bred by R. Gleason; dam, R. Gleason 40.

R. Gleason 81—Yeaned, 1880; bred by R. G.; sire, Major 2d (269); dam, R. Gleason 49.

R. Gleason 82—Yeaned, 1880; bred by R. G.; sire, Jason (381); dam, R. Gleason 4.

R Gleason 83—Yeaned, 1880; bred by R. G.; sire, Major 2d (269); dam, R. Gleason 9.

R. Gleason 84—Yeaned, 1880; bred by R. G.; sire, Rarus (294); dam, L. J. O. 86.

R. Gleason 85—Yeaned, 1880; bred by R. G.; sire, Major 2d (269); dam, R. Gleason 45.

R. Gleason 87—Yeaned, 1880; bred by R. G.; sire, Hubbard Ram (246); dam, R. Gleason 32.

R. Gleason 88—Yeaned, 1880; bred by R. G.; sire, Hubbard Ram (246); dam, R. Gleason 48.

R. Gleason 89—Yeaned, 1880; bred by R. G.; sire, Hubbard Ram (246); dam, R. Gleason 51.

R. Gleason 90 to 93—Bred by R. G.; sires and dams bred by R. Gleason.

R. Gleason 95—Yeaned, 1881; bred by R. G.; sire, Fortune (306); dam, Martina, G. Hammond 37.

R. Gleason .96—Yeaned, 1881; bred by R. G.; sire, Fortune (306); dam, Della, G. Hammond 99.

R. Gleason 97—Yeaned, 1881; bred by R. G.; sire, Bony (584); dam, J. W. Buell 86.

R. Gleason 98—Yeaned, 1881; bred by R. G.; sire, Bony (584); dam, L. J. O. 66.

R. Gleason 100—Yeaned, 1881; bred by R. G.; sire, Bony (584); dam, R. Gleason 10.

R. Gleason 101—Yeaned, 1881; bred by R. G.; sire, Bony (584); dam, R. Gleason 29.

R. Gleason 102—Yeaned, 1881; bred by R. G.; sire, Hubbard Ram (246); dam, R. Gleason 56.

R. Gleason 103—Yeaned, 1881; bred by R. G.; sire, Bony (584); dam, R. Gleason 31.

R. Gleason 104—Yeaned, 1881; bred by R. G.; sire, Bony (584); dam, R. Gleason 13.

R. Gleason 105—Yeaned, 1881; bred by R. G.; sire, Hubbard Ram (246); dam, R. Gleason 18.

R. Gleason 106—Yeaned, 1882; bred by R. G.; sire, Goliath (609); dam, J. W. Buell 6, bred by W. R. Sanford.

R. Gleason 107—Yeaned, 1882; bred by R. G.; sire, Goliath (609); dam, R. Gleason 6.

R. Gleason 108—Yeaned, 1882; bred by R. G.; sire, Goliath (609); dam, R. Gleason 77.

R. Gleason 109—Yeaned, 1882; bred by R. G.; sire, Goliath (609); dam, R. Gleason 13.

R. Gleason 110—Yeaned, 1882; bred by R. G.; sire, Goliath (609); dam, J. W. Buell 35.

R. Gleason 111—Yeaned, 1882; bred by R. G.; sire, Goliath (609); dam, R. Gleason 16.

R. Gleason 112—Yeaned, 1882; bred by R. G.; sire, Goliath (609); dam, R. Gleason 14.

R. Gleason 113—Yeaned, 1882; bred by R. G.; sire, Goliath (609); dam, R. Gleason 31.

R. Gleason 114—Yeaned, 1882; bred by R. G.; sire, Goliath (609); dam, R. Gleason 18.

R. Gleason 115—Yeaned, 1882; bred by R. G.; sire, Goliath (609); dam, R. Gleason 35.

R. Gleason 116—Yeaned, 1882; bred by R. G.; sire, Goliath (609); dam, R. Gleason 93.

R. Gleason 117—Yeaned, 1882; bred by R. G.; sire, D. B. Buell 3 (412); dam, J. W. Buell 96.

R. Gleason 118—Yeaned, 1882; bred by R. G.; sire, Goliath (609); dam, R. Gleason 56.

R. Gleason 119—Yeaned, 1882; bred by R. G.; sire, Clingstone (587); dam, Martina, G. Hammond 37.

R. Gleason 120—Yeaned, 1883; bred by R. G.; sire, Goliath (609); dam, R. Gleason 12.

R. Gleason 121—Yeaned, 1883; bred by R. G.; sire, D. B. Buell 40 (664); dam, J. W. Buell 83.

R. Gleason 122—Yeaned, 1883; bred by R. G.; sire, Goliath (609); dam, R. Gleason 29.

R. Gleason 123—Yeaned, 1883; bred by R. G.; sire, Goliath (609); dam, R. Gleason 77.

R. Gleason 124—Yeaned, 1883; bred by R. G.; sire, Goliath (609); dam, R. Gleason 19.

R. Gleason 125—Yeaned, 1883; bred by R. G.; sire, Goliath (609); dam, R. Gleason 104.

R. Gleason 126—Yeaned, 1883; bred by R. G.; sire, Goliath (609); dam, R. Gleason 78.

R. Gleason 128—Yeaned, 1883; bred by R. G.; sire, Goliath (609); dam, R. Gleason 35.

R. Gleason 129—Yeaned, 1884; bred by R. G.; sire, Honesty (699); dam, R. Gleason 78.

R. Gleason 130—Yeaned, 1884; bred by R. G.; sire, Honesty (699); dam, R. Gleason 56.

R. Gleason 131—Yeaned, 1884; bred by R. G.; sire, Goliath (609); dam, R. Gleason 105.

R. Gleason 132—Yeaned, 1884; bred by R. G.; sire, Goliath (609); dam, R. Gleason 77.

R. Gleason 133—Yeaned, 1884; bred by R. G.; sire, Goliath (609); dam, R. Gleason 103.

R. Gleason 134—Yeaned, 1884; bred by R. G.; sire, Honesty (699); dam, R. Gleason 98.

Mary, G. Hammond 11—Yeaned, 1877; bred by G. H.; sire, Joyce (284); dam bred by E. Hammond & Son.

Martina, G. Hammond 37—Bred by E. Hammond & Son.

Della, G. Hammond 99—Bred by G. H.; sire, Sargent (272); dam bred by the Messrs. Hammond.

L. J. O. 66, 86—Bred by G. Hammond; sire, Woolly (300); dams bred by E. Hammond & Son.

J. W. Buell 2, 8—Yeaned, 1872; bred by W. R. Sanford; sires and dams bred by W. R. S.

J. W. Buell 9—Yeaned, 1873; bred by J. W. B.; sire, Salinus (234); dam bred by W. R. Sanford.

J. W. Buell 35—Bred by J. W. B.; sire and dam bred by W. R. Sanford.

J. W. Buell 53, 59, 62—Bred by J. W. B.; sires and dams bred by J. W. Buell.

J. W. Buell 77—Bred by W. R. Sanford; sire and dam bred by W. R. Sanford.

J. W. Buell 83, 86, 96—Bred by J. W. B.; sires and dams bred by J. W. Buell.

J. W. Buell 98, 100—Bred by John Towle; sires and dams bred by John Towle.

Pedigrees of Rams.

R. Gleason 17—Yeaned, 1880; bred by R. G.; sire, D. B. Buell 1 (277); dam, R. Gleason 13.

R. Gleason 18—Yeaned, 1880; bred by R. G.; sire J. W. Buell 2 (278); dam, R. Gleason 20.

R. Gleason 19—Yeaned, 1880; bred by R. G.; sire, D. B. Buell 1 (277); dam, R. Gleason 16.

R. Gleason 20—See Stock Ram List (611).

R. Gleason 21—Yeaned, 1880; bred by R. G.; sire, J. W. Buell 2 (278); dam, R. Gleason 27.

R. Gleason 22—Yeaned, 1880; bred by R. G.; sire, J. W. Buell 2 (278); dam, R. Gleason 18.

R. Gleason 23—Yeaned, 1880; bred by R. G.; sire, D. B. Buell 1 (277); dam, R. Gleason 19.

R. Gleason 24—Yeaned, 1880; bred by R. G.; sire, J. W. Buell 2 (278); dam, R. Gleason 31.

R. Gleason 25—Yeaned, 1880; bred by R. G.; sire, Hubbard Ram (246); dam, R. Gleason 26.

R. Gleason 26—Yeaned, 1880; bred by R. G.; sire, J. W. Buell 2 (278); dam, R. Gleason 50.

R. Gleassn 27—Yeaned, 1880; bred by R. G.; sire, Jason (381); dam, R. Gleason 4.

R. Gleason 28—Yeaned, 1880; bred by R. G.; sire, J. W. Buell 2 (278); dam, R. Gleason 5.

R. Gleason 29—Yeaned, 1880; bred by R. G.; sire, Major 2d (269); dam, R. Gleason 25.

R. Gleason 30—Yeaned, 1880; bred by R. G.; sire, Major 2d (269); dam, R. Gleason 3.

Goliath, R. Gleason 31—See Stock Ram List (609).

R. Gleason 34—Yeaned, 1881; bred by R. G.; sire, Bony (584); dam, R. Gleason 24.

R. Gleason 35—Yeaned, 1881; bred by R. G.; sire, Bony (584); dam, Mary, G. Hammond 11.

R. Gleason 40—Yeaned, 1881; bred by R. G.; sire, Bony (584); dam, R. Gleason 40.

R. Gleason 41—Yeaned, 1881; bred by R. G.; sire, Bony (584); dam, R. Gleason 12.

R. Gleason 44—Yeaned, 1882; bred by R. G.; sire, D. B. Buell 3 (412); dam, J. W. Buell 83.

R. Gleason 45—Yeaned, 1882; bred by R. G.; sire, Planter (730); dam, Della, G. Hammond 99.

R. Gleason 46—Yeaned, 1882; bred by R. G.; sire, Goliath (609); dam, R. Gleason 25.

R. Gleason 47—Yeaned, 1882; bred by R. G.; sire, Goliath (609); dam, R. Gleason 40.

R. Gleason 59—Yeaned, 1883; bred by R. G.; sire, Goliath (609); dam, R. Gleason 24.

R. Gleason 60—Yeaned, 1883; bred by R. G.; sire, Goliath (609); dam, R. Gleason 87.

R. Gleason 61—Yeaned, 1883; bred by R. G.; sire, Goliath (609); dam, R. Gleason 14.

R. Gleason 62—Yeaned, 1883; bred by R. G.; sire, Clingstone (587); dam, Della, G. Hammond 99.

R. Gleason 63—Yeaned, 1883; bred by R. G.; sire, Goliath (609); dam, R. Gleason 4.

R. Gleason 64—Yeaned, 1883; bred by R. G.; sire, Goliath (609); dam, R. Gleason 56.

FRANKLIN B. GORHAM,

West Rutland, Rutland County, Vt., one mile from West Rutland Station, on the Rutland & Washington R. R.

FLOCK No. 25,

Containing Six Rams,

Labeled and numbered F. B. Gorham 28, 29, 30, 31, 32; L. P. Clark 171.

Forty Ewes,

Labeled and numbered F. B. Gorham 1 to 16, 19 to 27, 33 to 41; C. R. Jones 1, 14, 49 to 52, 59.

Lambs of 1881.

Rams—F. B. Gorham 47 to 56.
Ewes—F. B. Gorham 57 to 64.

Lambs of 1882.

Rams—F. B. Gorham 85 to 92, 102, 103, 104.
Ewes—F. B. Gorham 67 to 84, 94 to 98.

Lambs of 1883.

Rams—F. B. Gorham 111, 112, 113, 115, 116.
Ewes—F. B. Gorham 118 to 132.

Lambs of 1884.

Rams—F. B. Gorham 133 to 137, 139, 140, 141.
Ewes—F. B. Gorham 142 to 151.

Sales.

Rams—F. B. Gorham 29, 31, 32, 47, 48, 49, 50, 51, 55, 56 to C. R. Jones, Hubbardton, Vt.; F. B. Gorham 30 to F. C. Gault, East Hubbardton, Vt.; one-half interest in F. B. Gorham 28 to C. W. Mason, Vergennes, Vt.; F. B. Gorham 88, 111, 112, 113 to F. D. Barton & Co.

Bred and owned by F. B. Gorham, West Rutland, Vt.

Ewes—F. B. Gorham 1, 2, 11, 27 and C. R. Jones 49 to 52 to B. W. Crane, Bridport, Vt.; F. B. Gorham 33 to 38, 40, 41 to C. W. Mason, Vergennes, Vt.; F. B. Gorham 39 to F. C. Gault, East Hubbardton, Vt.; F. B. Gorham 57, 59, 60, 61, 62, 63, 64, 67 to 72, 74, 75, 76, 80, 81, 94, 97, 98 to J. W. Rogers, Vergennes, Vermont.

Deaths.

Rams—F. B. Gorham 133, 134, 136, 137, 139, 140, 141.
Ewes—F. B. Gorham 13, 14.

ORIGIN AND HISTORY OF FLOCK.

November 29, 1879, ten ewes and ewe lambs were purchased from Rollin Gleason, Benson, Vt.; January 13, 1880, sixteen ewes from B. D. and A. F. Gibbs of Hubbardton, Vt., which were bred by C. R. Jones, Hubbardton, Vt.; March 25, 1881, four ewes from C. R. Jones; April 6, 1882, three ewes, bred by C. R. Jones, from F. C. Gault, East Hubbardton.

Rams Used.

Those bred by Lyman Clark, H. M. Bottum, L. P. Clark and those bred within the flock.

Pedigrees of Ewes.

F. B. Gorham 1 to 16—Bred by C. R. Jones from sires and dams bred by C. R. J. from E. S. Stowell and E. Hammond & Son's stock purchased in 1867 or 1868.

Azubah, F. B. Gorham 19, Dorothy 20, Edith 21, Daisy 22, Olive 23, Iola 24, Mildred 25, Maud 26—Yeaned, 1879; bred by Rollin Gleason; sire, Long Wool (346); dams bred by Rollin Gleason.

F. B. Gorham 33—Yeaned, 1880; bred by F. B. G.; sire, Golden Gate, Jr. (466); dam, F. B. Gorham 6.

F. B. Gorham 34—Yeaned, 1880; bred by F. B. G.; sire, Golden Gate, Jr. (466); dam, F. B. Gorham 7.

F. B. Gorham 35—Yeaned, 1880; bred by F. B. G.; sire, Golden Gate, Jr. (466); dam, F. B. Gorham 8.

F. B. Gorham 36—Yeaned, 1880; bred by F. B. G.; sire, Golden Gate, Jr. (466); dam, F. B. Gorham 9.

F. B. Gorham 37—Yeaned, 1880; bred by F. B. G.; sire, Golden Gate, Jr. (466); dam, F. B. Gorham 10.

F. B. Gorham 38—Yeaned, 1880; bred by F. B. G.; sire, Golden Gate, Jr. (466); dam, F. B. Gorham 11.

F. B. Gorham 39—Yeaned, 1880; bred by F. B. G.; sire, Golden Gate, Jr. (466); dam, F. B. Gorham 12.

F. B. Gorham 40—Yeaned, 1880; bred by F. B. G.; sire, Golden Gate, Jr. (466); dam, F. B. Gorham 13.

F. B. Gorham 41—Yeaned, 1880; bred by F. B. G.; sire, Golden Gate, Jr. (466); dam, F. B. Gorham 14.

F. B. Gorham 57—Yeaned, 1881; bred by F. B. G.; sire, Cashier (517); dam, F. B. Gorham 26.

F. B. Gorham 58—Yeaned, 1881; bred by F. B. G.; sire, Cashier (517); dam, F. B. Gorham 21.

F. B. Gorham 59—Yeaned, 1881; bred by F. B. G.; sire, Cashier (517); dam, F. B. Gorham 9.

F. B. Gorham 60—Yeaned, 1881; bred by F. B. G.; sire, Cashier (517); dam, F. B. Gorham 2.

F. B. Gorham 61—Yeaned, 1881; bred by F. B. G.; sire, Cashier (517); dam, F. B. Gorham 23.

F. B. Gorham 62—Yeaned, 1881; bred by F. B. G.; sire, Cashier (517); dam, F. B. Gorham 5.

F. B. Gorham 63—Yeaned, 1881; bred by F. B. G.; sire, Little Woolly (384); dam, F. B. Gorham 8.

F. B. Gorham 64—Yeaned, 1881; bred by F. B. G.; sire, Gold Mine (613); dam, F. B. Gorham 27.

F. B. Gorham 67—Yeaned, 1882; bred by F. B. G.; sire, Cashier (517); dam, F. B. Gorham 19.

F. B. Gorham 68—Yeaned, 1882; bred by F. B. G.; sire, Gold Mine (613); dam, F. B. Gorham 7.

F. B. Gorham 69 (twin to F. B. Gorham 68).

F. B. Gorham 70—Yeaned, 1882; bred by F. B. G.; sire, Gold Mine (613); dam, F. B. Gorham 4.

F. B. Gorham 71—Yeaned, 1882; bred by F. B. G.; sire, Cashier (517); dam, F. B. Gorham 6.

F. B. Gorham 72—Yeaned, 1882; bred by F. B. G.; sire, Gold Mine (613); dam, F. B. Gorham 23.

Olive, F. B. Gorham 73—Yeaned, 1882; bred by F. B. G.; sire, Gold Mine (613); dam, F. B. Gorham 20.

F. B. Gorham 74—Yeaned, 1882; bred by F. B. G.; sire, Gold Mine (613); dam, F. B. Gorham 15.

F. B. Gorham 75—Yeaned, 1882; bred by F. B. G.; sire, Gold Mine (613); dam, F. B. Gorham 26.

F. B. Gorham 76—Yeaned, 1882; bred by F. B. G.; sire, Gold Mine (613); dam, F. B. Gorham 21.

F. B. Gorham 77—Yeaned, 1882; bred by F. B. G.; sire, Gold Mine (613); dam, F. B. Gorham 57.

F. B. Gorham 78—Yeaned, 1882; bred by F. B. G.; sire, Cashier (517); dam, C. R. Jones 59.

F. B. Gorham 79—Yeaned, 1882; bred by F. B. G.; sire, Cashier (517); dam, F. B. Gorham 8.

F. B. Gorham 80—Yeaned, 1882; bred by F. B. G.; sire, Gold Mine (613); dam, F. B. Gorham 12.

F. B. Gorham 81—Yeaned, 1882; bred by F. B. G.; sire, Gold Mine (613); dam, F. B. Gorham 5.

F. B. Gorham 82—Yeaned, 1882; bred by F. B. G.; sire, Cashier (517); dam, F. B. Gorham 10.

F. B. Gorham 83 (twin to F. B. Gorham 82).

F. B. Gorham 84—Yeaned, 1882; bred by F. B. G.; sire, Cashier (517); dam, C. R. Jones 14.

Edith 2d, F. B. Gorham 118—Yeaned, 1883; bred by F. B. G.; sire, Gold Mine (613); dam, F. B. Gorham 21.

Mildred 2d, F. B. Gorham 119—Yeaned, 1883; bred by F. B. G.; sire, Gold Mine (613); dam, F. B. Gorham 25.

Sylvia 2d, F. B. Gorham 120—Yeaned, 1883; bred by F. B. G.; sire, Gold Mine (613); dam, F. B. Gorham 12.

Eunice 2d, F. B. Gorham 121—Yeaned, 1883; bred by F. B. G.; sire, Gold Mine (613); dam, F. B. Gorham 15.

Twin Eunice, F. B. Gorham 122 (twin to F. B. Gorham 121).

Azubah 2d, F. B. Gorham 123—Yeaned, 1883; bred by F. B. G.; sire, Gold Mine (613); dam, F. B. Gorham 19.

Twin Azubah, F. B. Gorham 124 (twin to F. B. Gorham 123).

Viola, F. B. Gorham 125—Yeaned, 1883; bred by F. B. G.; sire, Gold Mine (613); dam, F. B. Gorham 10.

Rowena, F. B. Gorham 126—Yeaned, 1883; bred by F. B. G.; sire, Gold Mine (613); dam, F. B. Gorham 3.

Queen Anne 2d, F. B. Gorham 127—Yeaned, 1883; bred by F. B. G.; sire, Gold Mine (613); dam, F. B. Gorham 7.

Queen 2d, F. B. Gorham 128—Yeaned, 1883; bred by F. B. G.; sire, Gold Mine (613); dam, F. B. Gorham 9.

Dorothy 2d, F. B. Gorham 129—Yeaned, 1883; bred by F. B. G.; sire, Gold Mine (613); dam, F. B. Gorham 20.

Zilpha 2d, F. B. Gorham 130—Yeaned, 1883; bred by F. B. G.; sire, Gold Mine (613); dam, F. B. Gorham 8.

Olive 2d, F. B. Gorham 131—Yeaned, 1883; bred by F. B. G.; sire, Gold Mine (613); dam, F. B. Gorham 23.

Nabby 2d, F. B. Gorham 132—Yeaned, 1883; bred by F. B. G.; sire, Gold Mine (613); dam, F. B. Gorham 16.

F. B. Gorham 142—Yeaned, 1884; bred by F. B. G.; sire, Gold Mine (613); dam, F. B. Gorham 12.

F. B. Gorham 143—Yeaned, 1884; bred by F. B. G.; sire, Gold Mine (613); dam, F. B. Gorham 10.

F. B. Gorham 144 (twin to 143).

F. B. Gorham 145—Yeaned, 1884; bred by F. B. G.; sire, Gold Mine (613); dam, F. B. Gorham 26.

F. B. Gorham 146—Yeaned, 1884; bred by F. B. G.; sire, Gold Mine (613); dam, F. B. Gorham 6.

F. B. Gorham 147—Yeaned, 1884; bred by F. B. G.; sire, Gold Mine (613); dam, C. R. Jones 59.

F. B. Gorham 148—Yeaned, 1884; bred by F. B. G.; sire, Gold Mine (613); dam, C. R. Jones 1.

F. B. Gorham 149—Yeaned, 1884; bred by F. B. G.; sire, Gold Mine (613); dam, F. B. Gorham 25.

F. B. Gorham 150—Yeaned, 1884; bred by F. B. G.; sire, Gold Mine (613); dam, F. B. Gorham 9.

F. B. Gorham 151—Yeaned, 1884; bred by F. B. G.; sire, Gold Mine (613); dam, F. B. Gorham 23.

C. R. Jones 1, 14, 49 to 52, 59—Bred by C. R. J. from sires and dams bred by C. R. Jones from stock purchased in 1867 or '68 of E. S. Stowell and E. Hammond & Son.

Pedigrees of Rams.

F. B. Gorham 29—Yeaned, 1880; bred by F. B. G.; sire, Golden Gate, Jr. (466); dam, F. B. Gorham 2.

F. B. Gorham 30—Yeaned, 1880; bred by F. B. G.; sire, Golden Gate, Jr. (466); dam, F. B. Gorham 3.

F. B. Gorham 31—Yeaned, 1880; bred by F. B. G.; sire, Golden Gate, Jr. (466); dam, F. B. Gorham 4.

F. B. Gorham 32—Yeaned, 1880; bred by F. B. G.; sire, Golden Gate, Jr. (466); dam, F. B. Gorham 5.

F. B. Gorham 47—Yeaned, 1881; bred by F. B. G.; sire, Cashier (517); dam, F. B. Gorham 4.

F. B. Gorham 48—Yeaned, 1881; bred by F. B. G.; sire, Cashier (517); dam, F. B. Gorham 11.

F. B. Gorham 49—Yeaned, 1881; bred by F. B. G.; sire, Gold Mine (613); dam, F. B. Gorham 13.

F. B. Gorham 50—Yeaned, 1881; bred by F. B. G.; sire, Cashier (517); dam, F. B. Gorham 12.

F. B. Gorham 51—Yeaned, 1881; bred by F. B. G.; sire, Cashier (517); dam, F. B. Gorham 10.

F. B. Gorham 52—Yeaned, 1881; bred by F. B. G.; sire, Little Woolly (384); dam, F. B. Gorham 7.

F. B. Gorham 53—Yeaned, 1881; bred by F. B. G.; sire, Gold Mine (613); dam, F. B. Gorham 24.

F. B. Gorham 54—Yeaned, 1881; bred by F. B. G.; sire, Gold Mine (613); dam, F. B. Gorham 15.

F. B. Gorham 55—Yeaned, 1881; bred by F. B. G.; sire, Cashier (517); dam, F. B. Gorham 18, bred by Rollin Gleason.

F. B. Gorham 56—Yeaned, 1881; bred by F. B. G.; sire, Cashier (517); dam, F. B. Gorham 17, bred by Rollin Gleason.

F. B. Gorham 85—Yeaned, 1882; bred by F. B. G.; sire, Cashier (517); dam, F. B. Gorham 25.

F. B. Gorham 86—Yeaned, 1882; bred by F. B. G.; sire, Gold Mine (613); dam, F. B. Gorham 3.

F. B. Gorham 87 (twin to F. B. Gorham 86).

F. B. Gorham 88—Yeaned, 1882; bred by F. B. G.; sire, Gold Mine (613); dam, F. B. Gorham 24.

F. B. Gorham 89 (twin to F. B. Gorham 80).

F. B. Gorham 90—Yeaned, 1882; bred by F. B. G.; sire, Cashier (517); dam, F. B. Gorham 8.

F. B. Gorham 91—Yeaned, 1882; bred by F. B. G.; sire, Cashier (517); dam, F. B. Gorham 22.

F. B. Gorham 92—Yeaned, 1882; bred by F. B. G.; sire, Cashier (517); dam, F. B. Gorham 16.

F. B. Gorham 102 (twin to F. B. Gorham 88).

F. B. Gorham 103—Yeaned, 1882; bred by F. B. G.; sire, Cashier (517); dam, C. R. Jones 14.

F. B. Gorham 104—Yeaned, 1882; bred by F. B. G.; sire, Cashier (517); dam, C. R. Jones 1.

F. B. Gorham 111—Yeaned, 1883; bred by F. B. G.; sire, Gold Mine (613); dam, F. B. Gorham 24.

F. B. Gorham 112—Yeaned, 1883; bred by F. B. G.; sire, Gold Mine (613); dam, F. B. Gorham 22.

F. B. Gorham 113—Yeaned, 1883; bred by F. B. G.; sire, Gold Mine (613); dam, F. B. Gorham 5.

F. B. Gorham 115—Yeaned, 1883; bred by F. B. G.; sire, Gold Mine (613); dam, F. B. Gorham 4.

F. B. Gorham 116—Yeaned, 1883; bred by F. B. G.; sire, Gold Mine (613); dam, F. B. Gorham 6.

F. B. Gorham 133—Yeaned, 1884; bred by F. B. G.; sire, Gold Mine (613); dam, F. B. Gorham 7.

F. B. Gorham 134—Yeaned, 1884; bred by F. B. G.; sire, Gold Mine (613); dam, F. B. Gorham 3.

F. B. Gorham 135—Yeaned, 1884; bred by F. B. G.; sire, Gold Mine (613); dam, F. B. Gorham 24.

F. B. Gorham 136—Yeaned, 1884; bred by F. B. G.; sire, Gold Mine (613); dam, F. B. Gorham 19.

F. B. Gorham 137—Yeaned, 1884; bred by F. B. G.; sire, Gold Mine (613); dam, F. B. Gorham 20.

F. B. Gorham 139—Yeaned, 1884; bred by F. B. G.; sire, Gold Mine (613); dam, F. B. Gorham 21.

F. B. Gorham 140—Yeaned, 1884; bred by F. B. G.; sire, Gold Mine (613); dam, F. B. Gorham 8.

F. B. Gorham 141—Yeaned, 1884; bred by F. B. G.; sire, Gold Mine (613); dam, F. B. Gorham 15.

L. P. Clark 171—See Stock Ram List (517).

E. D. GRISWOLD,

Orwell, Addison County, Vt., three miles from Orwell Station, on the Addison R. R.

FLOCK No. 26,

Containing Two Rams,

Labeled and numbered E. D. Griswold 51; D. & J. 19.*

Thirty-seven Ewes,

Labeled and numbered E. D. Griswold 1, 2, 4 to 12, 15, 16, 18, 19, 20, 22 to 27, 29, 30, 32, 33, 35, 38, 40, 62, 63, 65, 66, 68; D. B. Buell 74, 77, 78.

Lambs of 1880.

Rams—E. D. Griswold 79 to 82, 84 to 87.
Ewes—E. D. Griswold 45 to 49, 69 to 78.

Lambs of 1881.

Rams—E. D. Griswold 98 to 100, 102, 103, 105.
Ewes—E. D. Griswold 88 to 96, 101.

Lambs of 1882.

Rams—E. D. Griswold 301 to 306, 308 to 314.
Ewes—E. D. Griswold 110 to 121.

Lambs of 1883.

Rams—E. D. Griswold 315 to 318.
Ewes—E. D. Griswold 123 to 130.

Lambs of 1884.

Ram—E. D. Griswold 355.
Ewes—E. D. Griswold 151 to 154.

* Means Dean & Jennings.

Sales.

Rams—E. D. Griswold 98, 102, 105 to G. D. Bush, Orwell, Vermont.

Ewes—E. D. Griswold 90, 91, 92, 93 to Michael Fanning, Orwell, Vt.; 38, 45, 46, 47, 48, 49, 69, 70, 71, 72, 73, 74, 75, 76, 77, 78, 89, 94, 95, 96 to J. W. Hardy, Palmyra, N. Y.; 161 to James B. Conkey, Orwell, Vt.

Deaths.

Ewes—E. D. Griswold 2, 4, 9, 10, 12, 18, 32, 111.

ORIGIN AND HISTORY OF FLOCK.

This flock was founded by the purchase in November, 1859, of ten ewes of W. R. Sanford, by E. D. Griswold and C. H. Conkey. These ewes were afterwards divided between Griswold and Conkey, each having five. These, with their descendants, constitute the flock now owned by E. D. Griswold.

Rams Used.

Those bred by W. R. Sanford, D. B. Buell, G. H. Hall, E. S. Stowell, S. E. Griswold and those bred within the flock.

Pedigrees of Ewes.

E. D. Griswold 1, 2, 4, 5, 6, 7, 8, 9, 10, 11, 12, 15, 16, 18, 19, 20, 22, 23, 24, 25, 26, 27, 29, 30, 32, 33, 35, 38, 40, 62, 63, 65, 66, 68—All bred by E. D. Griswold; dams bred by E. D. Griswold. The sires were bred by W. R. Sanford.

E. D. Griswold 45—Yeaned, 1880; bred by E. D. G.; sire, Ben Wade (239); dam, E. D. Griswold 22.

E. D. Griswold 46—Yeaned, 1880; bred by E. D. G.; sire, Ben Wade (239); dam, E. D. Griswold 24.

E. D. Griswold 47—Yeaned, 1880; bred by E. D. G.; sire, Ben Wade (239); dam, E. D. Griswold 11.

E. D. Griswold 48—Yeaned, 1880; bred by E. D. G.; sire, Ben Wade (239); dam, E. D. Griswold 16.

E. D. Griswold 49—Yeaned, 1880; bred by E. D. G.; sire, Ben Wade (239); dam, E. D. Griswold 2.

E. D. Griswold 69—Yeaned, 1880; bred by E. D. G.; sire, Ben Wade (239); dam, E. D. Griswold 32.

E. D. Griswold 70—Yeaned, 1880; bred by E. D. G.; sire, Ben Wade (239); dam, E. D. Griswold 25.

E. D. Griswold 71—Yeaned, 1880; bred by E. D. G.; sire, Ben Wade (239); dam, E. D. Griswold 5.

E. D. Griswold 72—Yeaned, 1880; bred by E. D. G.; sire, Ben Wade (239); dam, E. D. Griswold 4.

E. D. Griswold 73—Yeaned, 1880; bred by E. D. G.; sire, Ben Wade (239); dam, E. D. Griswold 35.

E. D. Griswold 74—Yeaned, 1880; bred by E. D. G.; sire, Ben Wade (239); dam, E. D. Griswold 27.

E. D. Griswold 75—Yeaned, 1880; bred by E. D. G.; sire, Ben Wade (239); dam, E. D. Griswold 1.

E. D. Griswold 76—Yeaned, 1880; bred by E. D. G.; sire, Ben Wade (239); dam, E. D. Griswold 12.

E. D. Griswold 77—Yeaned, 1880; bred by E. D. G.; sire, Greasy (378); dam, E. D. Griswold 38.

E. D. Griswold 78—Yeaned, 1880; bred by E. D. G.; sire, Ben Wade (237); dam, E. D. Griswold 23.

E. D. Griswold 88—Yeaned, 1881; bred by E. D. G ; sire, E. D. Griswold 60 (898); dam, E. D. Griswold 12.

E. D. Griswold 89—Yeaned, 1881; bred by E. D. G.; sire, Leo (635); dam, E. D. Griswold 66.

E. D. Griswold 90—Yeaned, 1881; bred by E. D. G.; sire, Leo (635); dam, E. D. Griswold 40.

E. D. Griswold 91—Yeaned, 1881; bred by E. D. G.; sire, E. D. Griswold 60 (898); dam, E. D. Griswold 38.

E. D. Griswold 92—Yeaned, 1881; bred by E. D. G.; sire, E. D. Griswold 60 (898); dam, E. D. Griswold 18.

E. D. Griswold 93—Yeaned, 1881; bred by E. D. G.; sire, Leo (635); dam, E. D. Griswold 63.

E. D. Griswold 94—Yeaned, 1881; bred by E. D. G.; sire, Leo (635); dam, E. D. Griswold 66.

E. D. Griswold 95—Yeaned, 1881; bred by E. D. G.; sire, Leo (635); dam, E. D. Griswold 30.

E. D. Griswold 96—Yeaned, 1881; bred by E. D. G.; sire, Leo (635); dam, E. D. Griswold 11.

E. D. Griswold 101—Yeaned, 1881; bred by E. D. G.; sire, Ben Wade (239); dam, E. D. Griswold 1.

E. D. Griswold 110—Yeaned, 1882; bred by E. D. G.; sire, D. & J. 19 (593); dam, E. D. Griswold 24.

E. D. Griswold 111—Yeaned, 1882; bred by E. D. G.; sire, D. & J. 19 (593); dam, E. D. Griswold 4.

E. D. Griswold 112—Yeaned, 1882; bred by E. D. G.; sire, D. & J. 19 (593); dam, E. D. Griswold 8.

E. D. Griswold 113—Yeaned, 1882; bred by E. D. G.; sire, D. & J. 19 (593); dam, E. D. Griswold 27.

E. D. Griswold 114—Yeaned, 1882; bred by E. D. G.; sire, Goliath (333); dam, E. D. Griswold 18.

E. D. Griswold 115—Yeaned, 1882; bred by E. D. G.; sire, Goliath (333); dam, E. D. Griswold 5.

E. D. Griswold 116—Yeaned, 1882; bred by E. D. G.; sire, Goliath (333); dam, E. D. Griswold 63.

E. D. Griswold 117—Yeaned, 1882; bred by E. D. G.; sire, Goliath (333); dam, E. D. Griswold 11.

E. D. Griswold 118 (twin to 117).

E. D. Griswold 119—Yeaned, 1882; bred by E. D. G.; sire, D. & J. 19 (593); dam, E. D. Griswold 9.

E. D. Griswold 120—Yeaned, 1882; bred by E. D. G.; sire, D. & J. 19 (593); dam, E. D. Griswold 15.

E. D. Griswold 121—Yeaned, 1882; bred by E. D. G.; sire, D. & J. 19 (593); dam, E. D. Griswold 23.

E. D. Griswold 122—Yeaned, 1883; bred by E. D. G.; sire, D. & J. 19 (593); dam, E. D. Griswold 32.

E. D. Griswold 123—Yeaned, 1883; bred by E. D. G.; sire, D. & J. 19 (593); dam, E. D. Griswold 62.

E. D. Griswold 124—Yeaned, 1883; bred by E. D. G.; sire, D. & J. 19 (593); dam, E. D. Griswold 66.

E. D. Griswold 125—Yeaned, 1883; bred by E. D. G.; sire, S. E. Griswold 4 (614); dam, E. D. Griswold 63.

E. D. Griswold 127—Yeaned, 1883; bred by E. D. G.; sire, D. & J. 19 (593); dam, E. D. Griswold 68.

E. D. Griswold 128—Yeaned, 1883; bred by E. D. G.; sire, D. & J. 19 (593); dam, E. D. Griswold 6.

E. D. Griswold 129 (twin to 128).

E. D. Griswold 130—Yeaned, 1883; bred by E. D. G.; sire, D. B. Buell 13 (450); dam, E. D. Griswold 78.

E. D. Griswold 151—Yeaned, 1884; bred by E. D. G.; sire, D. & J. 19 (593); dam, E. D. Griswold 62.

E. D. Griswold 152—Yeaned, 1884; bred by E. D. G.; sire, S. E. Griswold 4 (614); dam, E. D. Griswold 25.

E. D. Griswold 153—Yeaned, 1884; bred by E. D. G.; sire, D. & J. 19 (593); dam, E. D. Griswold 23.

E. D. Griswold 154—Yeaned, 1884; bred by E. D. G.; sire, D. & J. 19 (593); dam, E. D. Griswold 68.

D. B. Buell 74—Yeaned, 1878; bred by D. B. B.; sire, D. B. Buell 1 (277); dam, D. B. Buell 36, bred by W. R. Sanford; sire and dam bred by W. R. Sanford.

D. B. Buell 77, 78—Yeaned, 1878; bred by D. B. B.; sire, D. B. Buell 1 (277); dams bred by D. B. Buell.

Pedigrees of Rams.

E. D. Griswold 79—Yeaned, 1880; bred by E. D. G.; sire, Ben Wade (239); dam, E. D. Griswold 1.

E. D. Griswold 80—Yeaned, 1880; bred by E. D. G.; sire, Ben Wade (239); dam, E. D. Griswold 23.

E. D. Griswold 81—Yeaned, 1880; bred by E. D. G.; sire, Ben Wade (239); dam, E. D. Griswold 6.

E. D. Griswold 82 (twin to 81).

E. D. Griswold 83—Yeaned, 1880; bred by E. D. G.; sire, Greasy (378); dam, E. D. Griswold 40.

E. D. Griswold 84—Yeaned, 1880; bred by E. D. G.; sire, Greasy (378); dam, E. D. Griswold 9.

E. D. Griswold 85—Yeaned, 1880; bred by E. D. G.; sire, Prince All Right (484); dam, E. D. Griswold 30.

E. D. Griswold 86—Yeaned, 1880; bred by E. D. G.; sire, Ben Wade (239); dam, E. D. Griswold 10.

E. D. Griswold 98—Yeaned, 1881; bred by E. D. G.; sire, E. D. Griswold 60 (898); dam, E. D. Griswold 24.

E. D. Griswold 99—Yeaned, 1881; bred by E. D. G.; sire, Ben Wade (239); dam, E. D. Griswold 4.

E. D. Griswold 100—Yeaned, 1881; bred by E. D. G.; sire, E. D. Griswold 60 (898); dam, E. D. Griswold 35.

E. D. Griswold 102—Yeaned, 1881; bred by E. D. G.; sire, Ben Wade (239); dam, E. D. Griswold 1.

E. D. Griswold 103—Yeaned, 1881; bred by E. D. G.; sire, Ben Wade (239); dam, E. D. Griswold 16.

E. D. Griswold 105—Yeaned, 1881; bred by E. D. G.; sire, Leo (635); dam, E. D. Griswold 62.

E. D. Griswold 301—Yeaned, 1882; bred by E. D. G.; sire, D. & J. 19 (593); dam, E. D. Griswold 32.

E. D. Griswold 302—Yeaned, 1882; bred by E. D. G.; sire, D. & J. 19 (593); dam, E. D. Griswold 12.

E. D. Griswold 303—Yeaned, 1882; bred by E. D. G.; sire, D. & J. 19 (593); dam, E. D. Griswold 62.

E. D. Griswold 304—Yeaned, 1882; bred by E. D. G.; sire, D. & J. 19 (593); dam, E. D. Griswold 35.

E. D. Griswold 305—Yeaned, 1882; bred by E. D. G.; sire, D. & J. 19 (593); dam, E. D. Griswold 25.

E. D. Griswold 306—Yeaned, 1882; bred by E. D. G.; sire, D. & J. 19 (593); dam, E. D. Griswold 10.

E. D. Griswold 308—Yeaned, 1882; bred by E. D. G.; sire, Goliath (333); dam, E. D. Griswold 40.

E. D. Griswold 309—Yeaned, 1882; bred by E. D. G.; sire, D. &. J. 19 (593); dam, E. D. Griswold 66.

E. D. Griswold 310—Yeaned, 1882; bred by E. D. G.; sire, D. & J. 19 (593); dam, E. D. Griswold 30.

E. D. Griswold 311—Yeaned, 1882; bred by E. D. G.; sire, D. & J. 19 (593); dam, E. D. Griswold 23.

E. D. Griswold 312—Yeaned, 1882; bred by E. D. G.; sire, D. & J. 19 (593); dam, E. D. Griswold 6.

E. D. Griswold 313 (twin to 312).

E. D. Griswold 314—Yeaned, 1883; bred by E. D. G.; sire, D. & J. 19 (593); dam, E. D. Griswold 23.

E. D. Griswold 315—Yeaned, 1883; bred by E. D. G.; sire, D. & J. 19 (593); dam, E. D. Griswold 65.

E. D. Griswold 316—Yeaned, 1883; bred by E. D. G.; sire, D. & J. 19 (593); dam, E. D. Griswold 24.

E. D. Griswold 317—Yeaned, 1883; bred by E. D. G.; sire, D. & J. 19 (593); dam, E. D. Griswold 30.

E. D. Griswold 318—Yeaned, 1883; bred by E. D. G.; sire, S. E. Griswold 4 (614); dam, E. D. Griswold 63.

E. D. Griswold 355—Yeaned, 1884; bred by E. D. G.; sire, S. E. Griswold 4 (614); dam, D. B. Buell 77.

S. E. GRISWOLD,

Orwell, Addison County, Vt., three miles from Orwell Station, on the Addison R. R.

FLOCK No. 27,

Containing One Ram,

Labeled and numbered S. E. Griswold 1.

Twenty-three Ewes,

Labeled and numbered S. E. Griswold 1 to 21; J. W. Buell 48, 52.

Lambs of 1880.

Rams—S. E. Griswold 2, 3.
Ewes—S. E. Griswold 22 to 29.

Lambs of 1881.

Rams—S. E. Griswold 4, 5, 6.
Ewes—S. E. Griswold 30 to 42.

Lambs of 1882.

Rams—S. E. Griswold 7, 8, 9.
Ewes—S. E. Griswold 43 to 51.

Lambs of 1883.

Rams—S. E. Griswold 63 to 67.
Ewes—S. E. Griswold 52 to 62.

Sales.

Rams—S. E. Griswold 1 to E. G. Farnham, Shoreham, Vt.; S. E. Griswold 3, 6 to Henry Burns, Texas; S. E. Griswold 7, 8 to Bush, Bramer & James; S. E. Griswold 63, 67 to A. Pond, Whiting, Vt.

Ewes—S. E. Griswold 30, 31, 33, 34, 36, 38, 41, 42 to Franklin Hooker, Cornwall, Vt.; S. E. Griswold 25, 27, 28, 29 to Charles Sanford, Orwell, Vt.

Deaths.

Rams—S. E. Griswold 5, 7, 13, 14, 19, 21.

ORIGIN AND HISTORY OF FLOCK.

This flock was founded by the purchase from W. R. Sanford, in 1862, of six ewes by Henry Griswold. In 1875 the present owner purchased one-half of the original stock on hand and their increase. In 1877 the entire flock was bought by the same party. January 10, 1883, two ewes were purchased of J. W. Buell of Orwell.

Rams Used.

The rams of W. R. Sanford, D. B. and J. W. Buell, and those raised within the flock have been used since.

Pedigrees of Ewes.

S. E. Griswold 1, 2, 3, 4—Yeaned, 1876; bred by S. E. G.; sire, J. W. Buell 2 (278); dams bred by S. E. G.

S. E. Griswold 5—Bred by H. Griswold; sire, Kilpatrick (134); dam bred by H. Griswold.

S. E. Griswold 6, 7, 8, 9, 10—Yeaned, 1877; bred by S. E. G.; sire, J. W. Buell 2 (278); dams bred by S. E. G.

S. E. Griswold 11, 12, 13—Yeaned, 1878; bred by S. E. G.; sire, J. W. Buell 2 (278); dams bred by S. E. G.

S. E. Griswold 14, 15, 16, 17—Yeaned, 1879; bred by S. E. G.; sire, J. W. Buell 2 (278); dams bred by S. E. G.

S. E. Griswold 18—Yeaned, 1879; bred by S. E. G.; sire, J. W. Buell 2 (278); dam, S. E. Griswold 2.

S. E. Griswold 19—Yeaned, 1879; bred by S. E. G.; sire, J. W. Buell 2 (278); dam, S. E. Griswold 3.

S. E. Griswold 20—Yeaned, 1879; bred by S. E. G.; sire, J. W. Buell 2 (278); dam, S. E. Griswold 1.

S. E. Griswold 21—Yeaned, 1879; bred by S. E. G.; sire, J. W. Buell 2 (278); dam, S. E. Griswold 4.

S. E. Griswold 22—Yeaned, 1880; bred by S. E. G.; sire, S. E. Griswold 1 (894); dam, S. E. Griswold 11.

S. E. Griswold 23—Yeaned, 1880; bred by S. E. G.; sire, D. B. Buell 1 (277); dam, S. E. Griswold 13.

S. E. Griswold 24—Yeaned, 1880; bred by S. E. G.; sire, S. E. Griswold 1 (894); dam, S. E. Griswold 12.

S. E. Griswold 25—Yeaned, 1880; bred by S. E. G.; sire, D. B. Buell 1 (277); dam, S. E. Griswold 2.

S. E. Griswold 26—Yeaned, 1880; bred by S. E. G.; sire, D. B. Buell 1 (277); dam, S. E. Griswold 4.

S. E. Griswold 27—Yeaned, 1880; bred by S. E. G.; sire, D. B. Buell 1 (277); dam, S. E. Griswold 7.

S. E. Griswold 28—Yeaned, 1880; bred by S. E. G.; sire, D. B. Buell 1 (277); dam, S. E. Griswold 8.

S. E. Griswold 29—Yeaned, 1880; bred by S. E. G.; sire, D. B. Buell 1 (277); dam, S. E. Griswold 9.

S. E. Griswold 30—Yeaned, 1881; bred by S. E. G.; sire, D. B. Buell 1 (277); dam, S. E. Griswold 5.

S. E. Griswold 31—Yeaned, 1881; bred by S. E. G.; sire, D. B. Buell 1 (277); dam, S. E. Griswold 10.

S. E. Griswold 32—Yeaned, 1881; bred by S. E. G.; sire, D. B. Buell 1 (277); dam, S. E. Griswold 8.

S. E. Griswold 33—Yeaned, 1881; bred by S. E. G.; sire, D. B. Buell 1 (277); dam, S. E. Griswold 4.

S. E. Griswold 34—Yeaned, 1881; bred by S. E. G.; sire, D. B. Buell 2 (325); dam, S. E. Griswold 3.

S. E. Griswold 35—Yeaned, 1881; bred by S. E. G.; sire, S. E. Griswold 2 (422); dam, S. E. Griswold 11.

S. E. Griswold 36—Yeaned, 1881; bred by S. E. G.; sire, S. E. Griswold 2 (422); dam, S. E. Griswold 19.

S. E. Griswold 37—Yeaned, 1881; bred by S. E. G.; sire, D. B. Buell 3 (412); dam, S. E. Griswold 13.

S. E. Griswold 38—Yeaned, 1881; bred by S. E. G.; sire, D. B. Buell 1 (277); dam, S. E. Griswold 15.

S. E. Griswold 39—Yeaned, 1881; bred by S. E. G.; sire, D. B. Buell 1 (277); dam, S. E. Griswold 6.

S. E. Griswold 40—Yeaned, 1881; bred by S. E. G.; sire, S. E. Griswold 2 (422); dam, S. E. Griswold 22.

S. E. Griswold 41—Yeaned, 1881; bred by S. E. G.; sire, D. B. Buell 3 (412); dam, S. E. Griswold 9.

S. E. Griswold 42—Yeaned, 1881; bred by S. E. G.; sire, D. B. Buell 1 (277); dam, S. E. Griswold 17.

S. E. Griswold 43—Yeaned, 1882; bred by S. E. G.; sire, D. B. Buell 25 (586); dam, S. E. Griswold 6.

S. E. Griswold 44—Yeaned, 1882; bred by S. E. G.; sire, D. B. Buell 13 (450); dam, S. E. Griswold 8.

S. E. Griswold 45—Yeaned, 1882; bred by S. E. G.; sire, S. E. Griswold 4 (614); dam, S. E. Griswold 5.

S. E. Griswold 46—Yeaned, 1882; bred by S. E. G.; sire, D. B. Buell 13 (450); dam, S. E. Griswold 17.

S. E. Griswold 47—Yeaned, 1882; bred by S. E. G.; sire, D. B. Buell 13 (450); dam, S. E. Griswold 3.

S. E. Griswold 48—Yeaned, 1882; bred by S. E. G.; sire, D. B. Buell 25 (586); dam, S. E. Griswold 12.

S. E. Griswold 49—Yeaned, 1882; bred by S. E. G.; sire, D. B. Buell 13 (450); dam, S. E. Griswold 9.

S. E. Griswold 50—Yeaned, 1882; bred by S. E. G.; sire, S. E. Griswold 2 (422); dam, S. E. Griswold 16.

S. E. Griswold 51—Yeaned, 1882; bred by S. E. G.; sire, S. E. Griswold 2 (422); dam, S. E. Griswold 23.

S. E. Griswold 52—Yeaned, 1883; bred by S. E. G.; sire, S. E. Griswold 4 (614); dam, S. E. Griswold 8.

S. E. Griswold 53—Yeaned, 1883; bred by S. E. G.; sire, S. E. Griswold 4 (614); dam, S. E. Griswold 26.

S. E. Griswold 54—Yeaned, 1883; bred by S. E. G.; sire, S. E. Griswold 4 (614); dam, E. S. Griswold 39.

S. E. Griswold 55—Yeaned, 1883; bred by S. E. G.; sire, S. E. Griswold 4 (614); dam, S. E. Griswold 35.

S. E. Griswold 56—Yeaned, 1883; bred by S. E. G.; sire, S. E. Griswold 4 (614); dam, S. E. Griswold 15.

S. E. Griswold 57—Yeaned, 1883; bred by S. E. G.; sire, S. E. Griswold 4 (614); dam, S. E. Griswold 40.

S. E. Griswold 58—Yeaned, 1883; bred by S. E. G.; sire, S. E. Griswold 4 (614); dam, S. E. Griswold 18.

S. E Griswold 59—Yeaned, 1883; bred by S. E. G.; sire, S. E. Griswold 4 (614); dam, S. E. Griswold 2.

S. E. Griswold 60—Yeaned, 1883; bred by S. E. G.; sire, S. E. Griswold 4 (614); dam, S. E. Griswold 10.

S. E. Griswold 61—Yeaned, 1883; bred by S. E. G.; sire, D. B. Buell 13 (450); dam, S. E. Griswold 6.

S. E. Griswold 62—Yeaned, 1883; bred by S. E. G.; sire, S. E. Griswold 2 (422); dam, S. E. Griswold 7.

J. W. Buell 48, 52—Bred by J. W. B.; sires and dams bred by J. W. Buell.

Pedigrees of Rams.

S. E. Griswold 1—See Stock Ram List (894).

S. E. Griswold 2—See Stock Ram List (422).

S. E. Griswold 3—Yeaned, 1880; bred by S. E. G.; sire, D. B. Buell 1 (277); dam, S. E. Griswold 1.

S. E. Griswold 4—See Stock Ram List (614).

S. E. Griswold 5—Yeaned, 1881; bred by S. E. G.; sire, D. B. Buell 1 (277); dam, S. E. Griswold 16.

S. E. Griswold 6—Yeaned, 1881; bred by S. E. G.; sire, D. B. Buell 3 (412); dam, S. E. Griswold 12.

S. E. Griswold 7—Yeaned, 1882; bred by S. E. G.; sire, D. B. Buell 13 (450); dam, S. E. Griswold 18.

S. E. Griswold 8—Yeaned, 1882; bred by S. E. G.; sire, D. B. Buell 13 (450); dam, S. E. Griswold 10.

S. E. Griswold 9—Yeaned, 1882; bred by S. E. G.; sire, D. B. Buell 13 (450); dam, S. E. Griswold 13.

S. E. Griswold 63—Yeaned, 1883; bred by S. E. G.; sire, S. E. Griswold 4 (614); dam, S. E. Griswold 9.

S. E. Griswold 64—Yeaned, 1883; bred by S. E. G.; sire, S. E. Griswold 4 (614); dam, S. E. Griswold 11.

S. E. Griswold 65—Yeaned, 1883; bred by S. E. G.; sire, S. E. Griswold 4 (614); dam, S. E. Griswold 17.

S. E. Griswold 66—Yeaned, 1883; bred by S. E. G.; sire, S. E. Griswold 4 (614); dam, S. E. Griswold 22.

S. E. Griswold 67—Yeaned, 1883; bred by S. E. G.; sire, S. E. Griswold 4 (614); dam, S. E. Griswold 4.

C. C. GRISWOLD,

Orwell, Addison County, Vt., three miles from Orwell Station, on the Addison R. R.

FLOCK No. 28,

Containing Fourteen Ewes,

Labeled and numbered C. C. Griswold 1 to 11; J. W. Buell 38, 106, 112.

Lamb of 1881.

Ewe—C. C. Griswold 12.

Lambs of 1882.

Ram—C. C. Griswold 20.
Ewes—C. C. Griswold 13 to 19.

Lambs of 1883.

Rams—C. C. Griswold 21 to 24.

Lambs of 1884.

Ram—C. C. Griswold 25.
Ewes—C. C. Griswold 26, 27.

Sales.

Rams—C. C. Griswold 20, 21, 22, 24 to A. A. Pond, Whiting, Vt.

Ewes—C. C. Griswold 1, 2, 7 to W. W. Eddy, Orwell, Vt.; C. C. Griswold 10, 12 to F. Hooker, Cornwall, Vt.

Deaths.

Ewes—C. C. Griswold 3, 4, 6.

ORIGIN AND HISTORY OF FLOCK.

The basis of this flock was ten ewes purchased from J. W. Buell, April 12, 1880; and December 5, 1880, three more from the same party.

Rams Used.

Those bred by D. B. Buell, J. W. Buell and S. E. Griswold.

Pedigrees of Ewes.

C. C. Griswold 1, 2, 3, 4, 5, 6, 7, 8, 9, 10—Bred by J. W. Buell; sires and dams bred by J. W. Buell.

C. C. Griswold 11—Yeaned, 1880; bred by J. W. Buell; sire, J. W. Buell 2 (278); dam, C. C. Griswold 10, bred by J. W. B.

C. C. Griswold 12—Yeaned, 1881; bred by C. C. G.; sire, J. W. Buell 25 (508); dam, C. C. Griswold 4.

C. C. Griswold 13—Yeaned, 1882; bred by C. C. G.; sire, J. W. Buell 26 (511); dam, C. C. Griswold 6.

C. C. Griswold 14—Yeaned, 1882; bred by C. C. G.; sire, D. B. Buell 13 (450); dam, J. W. Buell 106.

C. C. Griswold 15—Yeaned, 1882; bred by C. C. G.; sire, D. B. Buell 13 (450); dam, C. C. Griswold 4.

C. C. Griswold 16—Yeaned, 1882; bred by C. C. G.; sire, J. W. Buell 25 (508); dam, C. C. Griswold 8.

C. C. Griswold 17—Yeaned, 1882; bred by C. C. G.; sire, J. W. Buell 25 (508); dam, J. W. Buell 38.

C. C. Griswold 18—Yeaned, 1882; bred by C. C. G.; sire, D. B. Buell 13 (450); dam, C. C. Griswold 9.

C. C. Griswold 19—Yeaned, 1882; bred by C. C. G.; sire, S. E. Griswold 4 (614); dam, C. C. Griswold 5.

C. C. Griswold 26—Yeaned, 1884; bred by C. C. G.; sire, Monmouth (716); dam, C. C. Griswold 9.

C. C. Griswold 27—Yeaned, 1884; bred by C. C. G.; sire, D. B. Buell 69 (767); dam, C. C. Griswold 14.

J. W. Buell 38—Bred by J. W. B.; sire and dam bred by J. W. B.

J. W. Buell 106—Yeaned, 1879; bred by J. W. B.; sire, J. W. Buell 2 (278); dam bred by J. W. Buell.

J. W. Buell 112—Yeaned, 1879; bred by J. W. B.; sire and dam bred by J. W. B.

PEDIGREES OF RAMS.

C. C. Griswold 20—Yeaned, 1882; bred by C. C. G.; sire, J. W. Buell 48 (585); dam, J. W. Buell 112.

C. C. Griswold 21—Yeaned, 1883; bred by C. C. G.; sire, S. E. Griswold 4 (614); dam, C. C. Griswold 4.

C. C. Griswold 22—Yeaned, 1883; bred by C. C. G.; sire, S. E. Griswold 4 (614); dam, J. W. Buell 112.

C. C. Griswold 23—Yeaned, 1883; bred by C. C. G.; sire, S. E. Griswold 4 (614); dam, C. C. Griswold 9.

C. C. Griswold 24—Yeaned, 1883; bred by C. C. G.; sire, S. E. Griswold 4 (614); dam, J. W. Buell 38.

C. C. Griswold 25—Yeaned, 1884; bred by C. C. G.; sire, D. B. Buell 68 (766); dam, J. W. Buell 112.

HENRY W. HAMMOND,

Middlebury, Addison County, Vt., one mile and a quarter from station, on Rutland R. R.

FLOCK No. 29,

CONTAINING TWENTY-ONE RAMS,

Labeled and numbered S. G. H. & Son 169, 170, 172, 173, 175, 177, 179 to 182, 186; D. C. Smith 275; R. J. Smith 117; D. B. Buell 27; C. B. Cook 39; F. D. Barton 323 to 326, 338; G. Hammond 259.

SIXTY-TWO EWES,

Labeled and numbered L. J. O. 10, 17, 37, 48, 76, 82, 147; G. Hammond 2, 7, 30, 36, 39, 40, 42, 47, 48, 62, 78, 110, 116, 118, 151, 152, 168, 207; W. C. S. 35, 36, 37; C. B. Cook 31; H. Thorp 10; H. Giddings 74; R. J. Jones 133, 156, 157, 158, 484, 488, 498, 534; A. S. Harding 82 to 89, 92 to 98, 110; S. G. H. & Son 3, 12, 14, 26, 40, 82, 146, 151.

LAMBS OF 1881.

Rams—H. W. Hammond 50 to 55, 59.
Ewes—H. W. Hammond 1 to 7.

LAMBS OF 1882.

Rams—H. W. Hammond (odd numbers) 63 to 79, 83, 85.
Ewes—H. W. Hammond (even numbers) 60 to 76.

LAMBS OF 1883.

Rams—H. W. Hammond (odd numbers) 47, 49, 87 to 99.
Ewes—H. W. Hammond (even numbers) 78 to 90.

Lambs of 1884.

Rams—H. W. Hammond (odd numbers) 103, 107 to 129.
Ewes—H. W. Hammond (even numbers) 102 to 138.

Sales.

Rams—F. D. Barton 324 to W. C. Sturtevant, Weybridge, Vt.; H. W. Hammond 67 to C. D. Russell, Mt. Gilead, Ohio; H. W. Hammond 83 to Penn & Click, Ohio; H. W. Hammond 85 to Miss Bessie L. Wherry, Cardington, O.; H. W. Hammond 54 to Green & Williams, Cardington, O.; H. W. Hammond 63 to W. A. Payne; H. W. Hammond 65, 79 to B. Waddle; H. W. Hammond 71 to Charles Penn; H. W. Hammond 69 to James Sherman, Cardington, O.; R. J. Smith 117 to ————————; D. B. Buell 27 to J. G. Blue, Cardington, O.; H. W. Hammond 47, 49, 87, 89 to F. D. Barton & Co.; F. D. Barton 323 325, 326, C. B. Cook 39 to U. D. Twitchell, Middlebury, Vt.

Ewes—A. S. Harding 84, 85, 87, 88, 89, 92, 93, 95, 96, 97, 110, H. W. Hammond 68 to F. C. Stanley, Cardington, O.; W. C. S. 35, 36, 37, R. J. Jone 133 to G. W. Bell, Cardington, O.; H. W. Hammond 1, 4, 5, 6 to C. D. Russell, Mt. Gilead, O.; A. S. Harding 94 to Boots & Plank, Ashland, O.; R. J. Jones 534 to J. S. Williams, Cardington, O.; A. S. Harding 82 to R. C. Chase, Cardington, O.; H. W. Hammond 74 to S. B. Lusk, Batavia, N. Y.; H. W. Hammond 116 to Burley Barge, Cardington, O.; C. B. Cook 31, H. Thorp 10, R. J. Jones 156, 157, 158, 484, 488, 498, L. J. O. 10, 82, 147, G. Hammond 2, 30, 36, 40, 42, 47, 62, 78 to U. D. Twitchell, Middlebury, Vt.

Deaths.

Rams—H. W. Hammond 50 to 53, 73, 77, 91, 93, 95, 97, 99, 103, 107, 109, 111, 113, 115, 117, 121, 123, 125, 129; G. Hammond 259; F. D. Barton 338.

Ewes—H. Giddings 14; G. Hammond 7, 48; S. G. H & Son 3, 12, 14, 26, 40, 82, 151; H. W. Hammond 62, 80, 86, 128, 130, 136.

ORIGIN AND HISTORY OF FLOCK.

This flock commenced, February 8, 1881, in the purchase of seventeen ewes, from George Hammond, which were in lamb at the time of purchase. Additional purchases of ewes have been made since, as follows: March 10, 1882, eight from Geo. Hammond, and at about the same time eleven from the flock of Rollin J. Jones, one bred by each of the following: C. B. Cook, H. Thorp and H. Giddings; also sixteen from the flock of A. S. Harding. The last three purchases were made in company with U. D. Twitchell. In 1883 eight old ewes were purchased of S. G. Holyoke & Son. The stock from the Cook, Thorp, Jones, Giddings and Harding (as well as the original) sheep have all been sold, trans-

ferred or died, with none of the blood remaining in the flock at the present time.

Rams Used.

Those bred by George Hammond, F. D. Barton and those bred within the flock.

Pedigrees of Ewes.

Fine Ewe, L. J. O. 10—Bred by Messrs. Hammond; sire and dam bred by the Messrs. Hammond.

White Ewe, L. J. O. 17—Yeaned, 1877; bred by G. Hammond; sire, Rarus (294); dam bred by Messrs Hammond.

Angeline, L. J. O. 37—Bred by Messrs. Hammond; sire and dam bred by Messrs. Hammond.

Rosaline, L. J. O. 48—Bred by W. R. Sanford & Son; sire and dam bred by W. R. S. & Son.

Nettie S., L. J. O. 76—Bred by W. R. Sanford & Son; sire and dam bred by W. R. S. & Son.

Emeline, L. J. O. 82—Bred by W. R. Sanford & Son; sire and dam bred by W. R. S. & Son.

May Rose, L. J. O. 147—Yeaned, 1876; bred by G. Hammond; sire, Woolly (300); dam bred by W. R. Sanford & Son.

Sally, G. Hammond 2—Yeaned, 1870; bred by E. Hammond & Son; sire, Bull Dog (170); dam bred by E. H. & Son.

Mame, G. Hammond 7—Yeaned, 1867; bred by E. Hammond & Son; sire, Green Mountain (124); dam bred by E. H. & Son.

Old Lady, G. Hammond 30—Yeaned, 1870; bred by E. Hammond & Son; sire, Lame Ram (214); dam bred by E. H. & Son.

Julia, G. Hammond 36—Yeaned, 1870; bred by E. Hammond & Son; sire, Lame Ram (214); dam bred by E. H. & Son.

Genie, G. Hammond 39—Yeaned, 1872; bred by G. H.; sire, Lame Ram (214); dam bred by E. H. & Son.

Lady Hammond, G. Hammond 40—Yeaned, 1867; bred by E. Hammond & Son; sire, Green Mountain (124); dam bred by E. H. & Son.

Lilac, G. Hammond 42—Yeaned, 1871; bred by E. Hammond & Son; sire, Lame Ram (214); dam bred by E. H. & Son.

Ella, G. Hammond 47—Yeaned, 1877; bred by G. H.; sire, Acme (321); dam bred by E. H. & Son.

Lucy, G. Hammond 48—Yeaned, 1872; bred by G. H.; sire, Lame Ram (214); dam bred by Messrs. Hammond.

Jenette, G. Hammond 62—Yeaned, 1875; bred by G. H.; sire, Woolly (300); dam bred by Messrs. Hammond.

Dorcas, G. Hammond 78—Yeaned, 1877; bred by G. H.; sire, Rarus (294); dam bred by W. R. Sanford & Son.

Eva 2d, G. Hammond 110—Yeaned, 1878; bred by G. H.; sire, Rarus (294); dam, Eva, G. Hammond 18.*

* For balance of pedigree see Flock No. 39.

Lilac 2d, G. Hammond 116—Yeaned, 1878; bred by G. H.; sire, Rarus (294); dam, Lilac, G. Hammond 42.*

Ella 2d, G. Hammond 118—Yeaned, 1878; bred by G. H.; sire, Rarus (294); dam, Ella, G. Hammond 47.

Estella 2d, G. Hammond 151—Yeaned, 1879; bred by G. H.; sire, Rarus (294); dam, Estella, L. J. O. 166.†

Rebecca 3d, G. Hammond 152—Yeaned, 1879; bred by G. H.; sire, Rarus (294); dam, Rebecca, G. Hammond 51.†

Lena 2d, G. Hammond 168—Yeaned, 1879; bred by G. H.; sire, Rarus (294); dam, Lena, G. Hammond 55.†

Julia 2d, G. Hammond 207—Yeaned, 1878; bred by G. H.; sire, Rarus (294); dam, Julia, G. Hammond 36.

S. G. H. & Son 3, 12, 14, 26, 40—Yeaned, 1873; bred by S. G. Holyoke; sire, Victor (235); dams bred by S. G. H.

S. G. H. & Son 82—Yeaned, 1877; bred by S. G. Holyoke; sire, Fortune (306); dam bred by S. G. H.

S. G. H. & Son 146—Yeaned, 1875; bred by S. G. Holyoke; sire, Vanderbilt (193); dam bred by S. G. H.

S. G. H. & Son 151—Yeaned, 1872; bred by S. G. Holyoke; sire, Hump Back (186); dam bred by S. G. H.

White Ewe 2d, H. W. Hammond 1—Yeaned, 1881; bred by G. Hammond; sire, Fortune (306); dam, White Ewe, L. J. O. 17.

Lucy 2d, H. W. Hammond 2—Yeaned, 1881; bred by G. Hammond; sire, Fortune (306); dam, Lucy, G. Hammond 48.

Lena 3d, H. W. Hammond 3—Yeaned, 1881; bred by G. Hammond; sire, Fortune (306); dam, Lena 2d, G. Hammond 168.

Ella 3d, H. W. Hammond 4—Yeaned, 1881; bred by G. Hammond; sire, St. Julian (560); dam, Ella 2d, G. Hammond 118.

Old Lady 2d, H. W. Hammond 5—Yeaned, 1881; bred by G. Hammond; sire, Fortune (306); dam, Old Lady, G. Hammond 30.

Lilac 3d, H. W. Hammond 6—Yeaned, 1881; bred by G. Hammond; sire, Fortune (306); dam, Lilac, G. Hammond 42.

Nettie S. 2d, H. W. Hammond 7—Yeaned, 1881; bred by G. Hammond; sire, Fortune (306); dam, Nettie S., L. J. O. 76.

Lilac 4th, H. W. Hammond 60—Yeaned, 1882; bred by H. W. H.; sire, Clingstone (587); dam, Lilac 2d, G. Hammond 116.

Angeline 2d, H. W. Hammond 62—Yeaned, 1882; bred by H. W. H.; sire, Clingstone (587); dam, Angeline, L. J. O. 37.

Genie 2d, H. W. Hammond 64—Yeaned, 1882; bred by H. W. H.; sire, Clingstone (587); dam, Genie, G. Hammond 39.

Lena 4th, H. W. Hammond 66—Yeaned, 1882; bred by H. W. H.; sire, St. Julian (560); dam, Lena 2d, G. Hammond 168.

Bessie 2d, H. W. Hammond 68—Yeaned, 1882; bred by R. J. Jones; sire, Standard (439); dam, Bessie, C. B. Cook 89.

Ella 4th, H. W. Hammond 70—Yeaned, 1882; bred by H. W. H ; sire, Clingstone (587); dam, Ella 2d, G. Hammond 118.

* For balance of pedigree see Flock No. 39.
† For balance of pedigree see Flock No. 30.

White Ewe 3d, H. W. Hammond 72—Yeaned, 1882; bred by H. W. H.; sire, Clingstone (587); dam, White Ewe, L. J. O. 17.*

Genie 3d, H. W. Hammond 74 (twin to 64).

Dorcas 2d, H. W. Hammond 76—Yeaned, 1882; bred by H. W. H.; sire, St. Julian (560); dam, Dorcas, G. Hammond 78.

Genie 4th, H. W. Hammond 78—Yeaned, 1883; bred by H. W. H.; sire, Clingstone (587); dam, Genie, G. Hammond 39.

Lena 5th, H. W. Hammond 80—Yeaned, 1883; bred by H. W. H.; sire, Clingstone (587); dam, Lena 2d, G. Hammond 168.

Jenette 2d, H. W. Hammond 82—Yeaned, 1883; bred by H. W. H.; sire, St. Julian (560); dam, Jenette, G. Hammond 62.

Fine Ewe 2d, H. W. Hammond 84—Yeaned, 1883; bred by H. W. H.; sire, Clingstone (587); dam, Fine Ewe, L. J. O. 10.

Ella 5th, H. W. Hammond 86—Yeaned, 1883; bred by H. W. H.; sire, Standard (439); dam, Ella 2d, G. Hammond 118.

Julia 3d, H. W. Hammond 88—Yeaned, 1883; bred by H. W. H.; sire, Clingstone (587); dam, Julia 2d, G. Hammond 207.

Rebecca 4th, H. W. Hammond 90—Yeaned, 1883; bred by H. W. H.; sire, Clingstone (587); dam, Rebecca 3d, G. Hammond 152.

Rebecca 5th, H. W. Hammond 102—Yeaned, 1884; bred by H. W. H.; sire, Kirkwood (712); dam, Rebecca 3d, G. Hammond 152.

Dorcas 3d, H. W. Hammond 104—Yeaned, 1884; bred by H. W. H.; sire, Clingstone 2d (773); dam, Dorcas 2d, H. W. Hammond 76.

Lena 6th, H. W. Hammond 106—Yeaned, 1884; bred by H. W. H.; sire, Kirkwood (712); dam, Lena 3d, H. W. Hammond 3.

Julia 4th, H. W. Hammond 108—Yeaned, 1884; bred by H. W. H.; sire, Clingstone 2d (773); dam, Julia 2d, G. Hammond 207.

Julia 5th, H. W. Hammond 110 (twin to 108).

Lilac 5th, H. W. Hammond 112—Yeaned, 1884; bred by H. W. H.; sire, Clingstone 2d (773); dam, Lilac, G. Hammond 42.

Rebecca 6th, H. W. Hammond 114 (twin to 102).

Nettie S. 3d, H. W. Hammond 116—Yeaned, 1884; bred by H. W. H.; sire, Clingstone 2d (773); dam, Nettie S. 2d, H. W. Hammond 7.

Jenette 3d, H. W. Hammond 118—Yeaned, 1884; bred by H. W. H.; sire, Clingstone 2d (773); dam, Jenette, G. Hammond 62.

Millie 2d, H. W. Hammond 120—Yeaned, 1884; bred by H. W. H.; sire, Clingstone 2d (773); dam, Millie, S. G. H. & Son 82.

Old Lady 3d, H. W. Hammond 122—Yeaned, 1884; bred by H. W. H.; sire, Kirkwood (712); dam, Old Lady, G. Hammond 30.

Genie 5th, H. W. Hammond 124—Yeaned, 1884; bred by H. W. H.; sire, Clingstone 2d (773); dam, Genie 2d, H. W. Hammond 64.

Lilac 6th, H. W. Hammond 126—Yeaned, 1884; bred by H. W. H.; sire, Clingstone 2d (773); dam, Lilac 4th, H. W. Hammond 60.

Ella 5th, H. W. Hammond 128—Yeaned, 1884; bred by H. W. H.; sire, Henry (703); dam, Ella 2d, G. Hammond 118.

Betsy 2d, H. W. Hammond 130—Yeaned, 1884; bred by H. W. H.; sire, Kirkwood (712); dam, Betsy, S. G. H. & Son 146.

* Balance of pedigree found in Flock No. 30.

Dorcas 4th, H. W. Hammond 132—Yeaned, 1884; bred by H. W. H.; sire, Clingstone 2d (773); dam, Dorcas 2d, H. W. Hammond 76.

Dorcas 5th, H. W. Hammond 134—Yeaned, 1884; bred by H. W. H.; sire, Clingstone 2d (773); dam, Dorcas, G. Hammond 78.

Nettie S. 4th, H. W. Hammond 136—Yeaned, 1884; bred by H. W. H.: sire, Clingstone 2d (773); dam, Nettie S. 2d, H. W. Hammond 7.

Lucy 3d, H. W. Hammond 138—Yeaned, 1884; bred by H. W. H.; sire, Kirkwood (712); dam, Lucy 2d, H. W. Hammond 2.

Pedigrees of Rams.

H. W. Hammond 47—Yeaned, 1883; bred by H. W. H.; sire, St. Julian (560); dam, Emeline, L. J. O. 82.

H. W. Hammond 49—Yeaned, 1883; bred by H. W. H.; sire, St. Julian (560); dam, Sally, G. Hammond 2.

H. W. Hammond 54—Yeaned, 1881; bred by H. W. H.; sire, Silas (491); dam, Rebecca 2d, G. Hammond 152.

H. W. Hammond 55—Yeaned, 1881; bred by H. W. H.; sire, St. Julian (560); dam, Julia 2d, G. Hammond 207.

Henry, H. W. Hammond 59—See Stock Ram List (703).

H. W. Hammond 63—Yeaned, 1882; bred by H. W. H.; sire, Clingstone (587); dam, G. Hammond 30.

H. W. Hammond 65—Yeaned, 1882; bred by H. W. H.; sire, Standard; dam, R. J. Jones 158.*

Major, H. W. Hammond 67—See Stock Ram List (819).

H. W. Hammond 69—Yeaned, 1882; bred by H. W. H.; sire, Clingstone (587); dam, Jenette, G. Hammond 62.

H. W. Hammond 71—Yeaned, 1882; bred by H. W. H.; sire, Standard (439); dam, R. J. Jones 498.*

H. W. Hammond 75—Yeaned, 1882; bred by H. W. H.; sire, Young Greasy (525); dam, R. J. Jones 156.*

H. W. Hammond 79—Yeaned, 1882; bred by H. W. H.; sire, Clingstone (587); dam, Emeline, L. J. O. 82.

H. W. Hammond 83—Yeaned, 1882; bred by H. W. H.; sire, Clingstone (587); dam, Lady Hammond, G. Hammond 40.

H. W. Hammond 85—Yeaned, 1882; bred by H. W. H.; sire, Clingstone (587); dam, Old Lady, G. Hammond 30.

H. W. Hammond 87—Yeaned, 1883; brod by H. W. H.; sire, Clingstone (587); dam, Old Lady, G. Hammond 30.

H. W. Hammond 89—Yeaned, 1883; bred by H. W. H.; sire, Clingstone (587); dam, White Ewe, L. J. O. 17.

H. W. Hammond 119—Yeaned, 1884; bred by H. W. H.; sire, Clingstone 2d (773); dam, Fine Ewe, L. J. O. 10.

H. W. Hammond 127—Yeaned, 1884; bred by H. W. H.; sire, Clingstone 2d (773); dam, White Ewe 3d, H. W. Hammond 72.

* For balance of pedigree see Flock No. 39.

(773) CLINGSTONE 2D 401

Bred by Geo. Hammond, Middlebury, Vt. Standing at the head of the flock as the Stock Ram, assisted by Henry and Menlo. First fleece, 16½ lbs.; second fleece, 27 lbs.; third fleece, 30 lbs.

GEORGE HAMMOND,

Middlebury, Addison Co., Vt., one and one-half miles from station, on the Rutland R. R.

FLOCK No. 30,

Containing Thirteen Rams,

Labeled and numbered G. Hammond 81, 82, 83, 87, 91, 92, 94, 95, 102, 200, 209; G. L. Swan 1; S. S. C., and W. B. Law 2.

One Hundred and Eighty-six Ewes,

Labeled and numbered G. Hammond 1, 2, 3, 7, 8, 9, 10, 11, 16, 18, 20, 24, 27, 29, 30, 32, 35, 36, 39, 40, 42, 43, 46, 47, 48, 50 to 55, 57, 58, 59, 60, 61, 62, 64, 68, 70, 71, 72, 74, 77, 78, 80, 82, 84, 99, 100, 108, 109, 110, 111, 112, 115, 116, 117, 118, 120, 121, 127 to 153, 156 to 163, 165 to 168, 300; L. J. O. 10, 17, 19, 20, 29, 32, 37, 48, 49, 52, 54, 62, 66, 68, 76, 78, 79, 82, 86, 87, 123, 125, 128, 131, 140, 142 to 145, 147, 151, 153, 160, 182, 191, 432.

Ewes Purchased in 1882.

D. B. Buell 112, 114 to 121, 123, 124, 126, 129, 131, 134, 137, 138, 139, 141, 144, 145, 147, 149, 150; J. W. Buell 134, 135, 136, 138 to 152, 155 to 160, 162.

Lambs of 1880.

Rams—G. Hammond (odd numbers) 215 to 225, 233, 237, 241, 243, 253, 257, 259, 263, 269.

Ewes—G. Hammond (even numbers) 214, 216, 218, 226 to 242, 248, 250, 252, 256 to 262, 266, 270, 272, 274, 278, 280, 282, 286, 290, 292, 294.

Lambs of 1881.

Rams—G. Hammond (odd numbers) 301 to 309, 313, 317, 319, 323, 325, 329 to 337, 341 to 359, 363.

Ewes—G. Hammond (even numbers) 302 to 358.

Lambs of 1882.

Rams—G. Hammond (odd numbers) 401 to 459.

Ewes—G. Hammond (even numbers) 400 to 450.

Lambs of 1883.

Rams—G. Hammond (odd numbers) 501 to 557.
Ewes—G. Hammond (even numbers) 500 to 558, 562 to 576.

Lambs of 1884.

Rams—G. Hammond (odd numbers) 601, 603, 607, 609, 613, 615, 619, 625, 647, 669.
Ewes—G. Hammond (even numbers) 600 to 666.

Sales.

Rams—G. Hammond 91 to R. H. Ellison, West Union, Ohio; G. Hammond 92 to John Borton, West Unity, Ohio; 259 to H. W. Hammond, Middlebury, Vt.; 95, 102, 223, 233 to S. S. Campbell, Cadiz, and W. B. Law, Conotton, Ohio; S. S. C. and W. B. Law 2 to S. S. Campbell; G. Hammond 81, 215, 217, 241, 253, 257 to Ezra Meach, Winfield, Kansas; 87 to W. H. Wigging, Skowhegan, Maine; 219 to Albert Hilton, Skowhegan; 225 to Horace Beal, Skowhegan; 331 to O. & E. S. Hall, East Randolph, Vt.; 303, 313, 329, 335, 343, 347, 349, 413 to Daggs Brothers & Co., Winslow, Arizona Ter.; 359 to W. H. Knight, East Palentine, O.; 453 to G. L. Swan, North Tunbridge, Vt.; 421, 427, 445, 447, 455 to Leslie Orcutt, New Haven, Vt.; 83, 237 to Wm. Hay, Son & Co., Australia; 409 to E. W. Peet, Haywards, California; 323 to L. U. Shippee, Stockton, Cal.; 309 to Geo. Cleland, Janesville, Ohio; 337, 607 to J. H. and A. W. Peters, Bradford, Vt.; 415 to N. S. Dewey, Middlebury, Vt.; 301, 305, 325, 333, 341, 351, 353, 403, 411, 417, 423, 429, 431, 433, 439, 441, 443, 449, 451, 459 to F. D. Barton & Co.; 307 to W. B. Porter and Geo. L. Swan, North Tunbridge, Vt.; one-half of 457 to W. B. Porter; 363, 501, 507, 511, 513, 515, 519, 523, 525, 527, 529, 535, 537, 539, 555, G. L. Swan 1 to James Glass, Burgettstown, Pa., S. S. Campbell and W. B. Law, Ohio; 505, 625 to R. A. Tilden, Pompanoosuc, Vt.; 355, 549 to Dr. E. A. Smith, Brandon, Vt.; 405 to O. G. Martin and R. A. Tilden; one-half of 221 to S. D. Austin, Middlebury, Vt.; 317 to S. M. Cleaver, East Bethlehem, Pa.; 501 to A. E. Perkins, Pomfret, Vt.; G. Hammond 509 to Charlottetown Woolen Co., Charlottetown, Prince Edward Island, Canada.

Ewes—G. Hammond 10, 115, 310, 314, 316, 346, L. J. O. 128 to James Glass, Burgettstown, Pa.; G. Hammond 129, 131, 134, 137, 140, 165 to S. B. James, North Hoosick, N. Y.; L. J. O. 54, 79 to Jacob H. Keller, Newark, Ohio; G. Hammond 11, 37, 99, L. J. O. 66, 86 to Rollin Gleason, Benson, Vt.; G. Ham-

mond 157 to John Borton, West Unity, Ohio; G. Hammond 136, 147, 161 to Caton Hill, Johnstown, Ohio; G. Hammond 7, 30, 47, 48, 78, 110, 116, 118, 151, 152, 168, 207, 442, L. J. O. 10, 17, 37, 48, 76 to Henry W. Hammond, Middlebury, Vt.; G. Hammond 8, 27, 55, 72, 300 to S. S. Campbell, Cadiz, and W. B. Law, Conotton, Ohio; G. Hammond 52, 82, 158, 218, 230, 234, 242, 250, 278, 282, 290, 292, 294 to S. M. Cleaver, East Bethlehem, Pa.; G. Hammond, 133, 142 to A. R. Dearth, New Salem, Pa.; G. Hammond 84, 135, 143, 152, 156, 163, 274, L. J. O. 51, 52, 144 to H. E. Sanford, West Cornwall, Vt.; G. Hammond 236, 238, 252, 260, 266, 280 to R. B. Law, Conotton, Ohio; G. Hammond 166, 204 to Julius Johnson, Geneseo, N. Y.; G. Hammond 109, 145, 167 to W. B. Law, Conotton, Ohio; G. Hammond 2, 36, 39, 40, 42, 62, L. J. O. 82, 147 to H. W. Hammond and U. D. Twitchell, Middlebury, Vt.; G. Hammond 408 to Daggs Bros. & Co., Winslow, Arizona Ter.; G. Hammond 330 to W. H. Knight, E. Palentine, O.; G. Hammond 128, 148, 258, L. J. O. 68 to R. S. Clark, Mt. Jackson, Pa.; G. Hammond 502, 518, 524, 564, 566 to W. B. Porter, North Tunbridge, Vt.; G. Hammond 270, 326 to H. D. Camp, Orange, Vt.; G. Hammond 302, 304, 306, 308, 312, 318, 320, 322, 328, 332, 336, 338, 340, 342, 344, 350, 354, J. W. Buell 143, 150, 151, 158, 160, D. B. Buell 117, 149 to Hon. Wm. Hay, Son & Co., Australia; G. Hammond 138, 418, 500, 536, 558, 572, 574, 576 to G. L. Swan, North Tunbridge, Vt.; G. Hammond 444 to S. B. Lusk, Batavia, N. Y.; G. Hammond 1, 53, 205, L. J. O. 49, 62, 182, 191 to O. & E. S. Hall, East Randolph, Vt.; J. W. Buell 134, 141, 148, 159, 162, D. B. Buell 144, 147, 150 to N. S. Dewey, Middlebury, Vt.; 130, 146, 153, 162, 352, L. J. O. 78 to C. E. Prentiss, Middlebury, Vt.; D. B. Buell 112, 115, 123, 124, 129, 131, 134, 137, 141, 145, J. W. Buell 135, 136, 138, 139, 140, 142, 147, 149, 152, 155, 156, G. Hammond 614, 622, 628, 630, 636, 642, 658, 660 to Miss S. L. Crane, Middlebury, Vt.; G. Hammond 71, L. J. O. 157, D. B. Buell 121, 126, 138, J. W. Buell 145, 146, 157 to Dr. E. A. Smith, Brandon, Vt.; G. Hammond 24, 216, 616, 624, 652, 664, 666, L. J. O. 20, 32, 123, 145, D. B. Buell 114, 119, 120, 139 to W. F. Hammond, New Haven, Vt.; G. Hammond 141 to J. G. Armstrong, Clay Lick, Ohio.

Deaths.

Rams—G. Hammond 82, 94, 209, 231, 243, 263, 269, 271, 319, 357, 419, 521, 533, 545, 547, 553, 605, 611, 627, 645, 647.

Ewes—G. Hammond 3, 9, 16, 20, 35, 43, 51, 54, 57, 61, 70, 120, 127, 132, 139, 144, 150, 154, 159, 160, 272, 412, 438, 620, 646; L. J. O. 19, 29, 75. 140, 166, 171, 186; D. B. Buell 116, 118.

ORIGIN AND HISTORY OF FLOCK.

This flock was commenced by W. S. and E. Hammond of Middlebury, Vt., in 1844-5-6, from Stephen Atwood of Connecticut.

They bred in company until the death of W. S. in 1858. Flock was divided in 1859 and E. Hammond's portion bred by himself until 1864, when George, the present owner, became a partner with his father under the name of E. Hammond & Son. They bred together until the death of Mr. Edwin Hammond in 1870, and since then by the son.

In 1874 the flock was sold to Mr. L. J. Orcutt of Cummington, Mass., under the following circumstances:

Mr. Hammond was a large owner in an extensive paper mill which was built in 1871 and destroyed by fire in the spring of 1872, with a heavy loss. It was rebuilt the same summer on a much larger and more expensive plan.

The heavy losses by fire, the depression in business and the great financial crisis that followed in the fall of 1873 carried the company and Mr. Hammond with them.

He being anxious to retain his noted flock of sheep, induced his friend, Mr. Orcutt, who had no sheep, to purchase them for him and hold them until such reasonable time as he could take them back, Mr. Hammond holding and reserving the right to repurchase at any time and to be the breeder and manager of them so long as they remained in Mr. Orcutt's hands.

The same year (1874) the noted and well known flock of the Hon. W. R. Sanford & Son was purchased by Mr. Orcutt for Mr. Hammond and taken to his farm in Middlebury, where they have ever remained. The next year the Henry W. Hammond flock (42 in number) was also purchased and taken to Mr. Hammond's place.

The Henry W. Hammond flock, with their increase, and a fair average of the G. Hammond (enough to make the number up to about 100) was sold to J. M. Kirkpatrick, Utica, Ohio, in the year 1876. In 1877 the W. R. Sanford & Son's flock, with the old Hammond flock, were taken out of the hands of Mr. Orcutt by the present owner. The following ewes have been purchased since, but not bred in with the flock, although of the same blood.

In 1882 forty-nine yearling ewes were purchased of D. B. and J. W. Buell, Orwell, Vt. A portion of those that were not sold were bred one year. In the early part of the year 1885 the original stock and their increase were all disposed of, with none of the blood remaining in the flock at the present time.

Rams Used.

Those bred within the flock have been used exclusively, with the following exceptions:

The first ram outside of the flock that was used was Rarus (294), to a few ewes in 1875-6-7, and to the entire flock in 1878, which was the last of his get in the flock. In 1877, H. Thorp's No. 1 (344) was used in connection with Rarus. Prior to this, a couple of Paular rams were used to ten or fifteen ewes. This last stock were never labeled, and were soon sold off the farm.

Next, Acme (321), to a limited number, was used. In 1879 the rams of L. P. Clark were used to about twenty ewes. The stock was labeled and retained over one winter, when all the females were sold to H. W. Hammond, and very soon by him to Mr. Julius Johnson of New York and F. M. Wilson of Ohio.

The males were also sold the same summer to Mr. E. Meach of Kansas. The stock from Acme which was sold before this book was started was purchased by Mr. Kirkpatrick at the time of his purchase in 1876. The balance have all been disposed of as the sales will show, and none of the blood remains in the flock. There are only three of the blood of Rarus remaining, all of which are ewes, one of which is his get.

At the head of the flock is Clingstone 2d, 401 (773), assisted by Menlo, 543 (874).

Pedigrees of Ewes.

Old Doll 3d, G. Hammond 1—Yeaned, 1874; bred by G. H.; sire, Woolly (300); dam, Old Doll 2d, bred by E. Hammond & Son; 2d dam, Old Doll, bred by E. Hammond.

Sally, G. Hammond 2—Yeaned, 1870; bred by E. Hammond & Son; sire, Bull Dog (170); dam bred by E. Hammond & Son.

Jane, G. Hammond 3—Bred by E. Hammond & Son; sire and dam bred by E. Hammond & Son; 2d dam bred by E. Hammond.

Nellie, G. Hammond 4—Yeaned, 1871; bred by E. Hammond & Son; sire, Lame Ram (214); dam bred by E. Hammond & Son.

Mame, G. Hammond 7—Yeaned, 1867; bred by E. Hammond & Son; sire, Green Mountain (124); dam bred by E. Hammond & Son.

Daffodil, G. Hammond 8—Yeaned, 1877; bred by G. H.; sire, Joyce (284); dam bred by George Hammond.

Betsey, G. Hammond 9—Yeaned, 1871; bred by E. Hammond & Son; sire, Bull Dog (170); dam bred by E. Hammond & Son.

Alfa, G. Hammond 10—Yeaned, 1874; bred by G. H.; sire, Dexter (257); dam bred by E. Hammond & Son.

Mary, G. Hammond 11—Yeaned, 1877; bred by G. H.; sire, Joyce (284); dam bred by the Messrs. Hammond.

Susie, G. Hammond 16—Yeaned, 1876; bred by G. H.; sire, Woolly (300); dam bred by the Messrs. Hammond.

Eva, G. Hammond 18—Bred by G. H.; sire, Joyce (284); dam bred by the Messrs. Hammond.

Dora, G. Hammond 20—Yeaned, 1874; bred by G. H.; sire, Sargent (272); dam bred by E. Hammond & Son.

Lulu, G. Hammond 23—Yeaned, 1874; bred by G. H.; sire, Sargent (272); dam bred by E. Hammond & Son.

Lillie, G. Hammond 24—Yeaned, 1876; bred by G. H.; sire, Joyce (284); dam bred by the Messrs. Hammond.

Old Pet 2d, G. Hammond 27—Yeaned, 1870; bred by E. Hammond & Son; sire, Bull Dog (170); dam, Old Pet, bred by E. Hammond & Son.

Bessie, G. Hammond 29—Yeaned, 1875; bred by G. H.; sire, Woolly (300); dam bred by the Messrs. Hammond.

Old Lady, G. Hammond 30—Yeaned, 1870; bred by E. Hammond & Son; sire, Lame Ram (214); dam bred by the Messrs. Hammond.

Princess, G. Hammond 32—Yeaned, 1876; bred by G. H.; sire, Joyce (284); dam bred by G. Hammond.

Alpa, G. Hammond 35—Yeaned, 1870; bred by E. Hammond & Son; sire, Bull Dog (170); dam bred by E. Hammond & Son.

Julia, G. Hammond 36—Yeaned, 1870; bred by E. Hammond & Son; sire, Lame Ram (214); dam bred by E. Hammond & Son.

Martina, G. Hammond 37—Bred by the Messrs. Hammond; sire and dam bred by E. Hammond & Son.

Genie, G. Hammond 39—Yeaned, 1872; bred by G. H.; sire, Lame Ram (214); dam bred by E. Hammond & Son.

Lady Hammond, G. Hammond 40—Yeaned, 1867; bred by E. Hammond & Son; sire, Green Mountain (124); dam bred by E. Hammond & Son.

Lilac, G. Hammond 42—Yeaned, 1871; bred by E. Hammond & Son; sire, Lame Ram (214); dam bred by E. Hammond & Son.

Josie, G. Hammond 43—Bred by the Messrs. Hammond; sire and dam bred by the Messrs. Hammond.

Maud S., G. Hammond 46—Yeaned, 1876; bred by G. H.; sire, Sargent (272); dam, Lady Hammond, G. Hammond 40.

Ella, G. Hammond 47—Pedigree found in Flock No. 29.

Lucy, G. Hammond 48—Yeaned, 1872; bred by G. H.; sire, Lame Ram (214); dam bred by E. Hammond & Son.

Minnie, G. Hammond 50—Yeaned, 1877; bred by G. H.; sire, Joyce (284); dam bred by G. Hammond.

Rebecca, G. Hammond 51—Yeaned, 1876; bred by G. H.; sire, Woolly (300); dam bred by G. Hammond.

Iola, G. Hammond 52—Yeaned, 1874; bred by G. H.; sire, Sargent (272); dam bred by E. Hammond & Son.

Tulip, G. Hammond 53—Yeaned, 1870; bred by E Hammond & Son; sire, Bull Dog (170); dam bred by E. Hammond & Son.

Abbie 2d, G. Hammond 54—Yeaned, 1877; bred by G. H.; sire, Woolly (300); dam, Abbie, G. Hammond 28.

Lena, G. Hammond 55—Pedigree found in Flock No. 95.

Maria, G. Hammond 57—Bred by G. H.; sire and dam bred by E. Hammond & Son.

Juliette, G. Hammond 58—Yeaned, 1874; bred by G. H.; sire, Dexter (257); dam bred by E. Hammond & Son.

Hannah, G. Hammond 59—Bred by G. H.; sire and dam bred by the Messrs. Hammond.

Martina 2d, G. Hammond 60—Yeaned, 1877; bred by G. H.; sire, Woolly (300); dam, Martina, G. Hammond 37.

Florence, G. Hammond 61—Bred by G. H.; sire and dam bred by the Messrs. Hammond.

Jenette, G. Hammond 62—Yeaned, 1875; bred by G. H.; sire, Woolly (300); dam bred by the Messrs. Hammond.

Jennie H. 2d, G. Hammond 64—Yeaned, 1876; bred by G. H.; sire, Dexter (257); dam, Jennie H,, L. J. O. 344, bred by E. Hammond & Son from Queen stock.

Lady Hammond 2d, G. Hammond 68—Yeaned, 1875; bred by G. H.; sire, Dexter (257); dam, Lady Hammond, G. Hammond 40.

Georgie, G. Hammond 70—Yeaned, 1872; bred by G. H.; sire, Lame Ram (214); dam bred by E. Hammond & Son.

Helen, G. Hammond 71—Yeaned, 1872; bred by G. H.; sire, Lame Ram (214); dam bred by E. Hammond & Son.

Picture Em, G. Hammond 72—Yeaned, 1876; bred by G. H.; sire, Joyce (284); dam, Beauty, bred by E. Hammond & Son; 2d dam, Old Doll.

Flaville, G. Hammond 74—Yeaned, 1877; bred by G. H.; sire, Joyce (284); dam bred by G. Hammond.

Nymph, G. Hammond 77—Yeaned, 1877; bred by G. H.; sire, Joyce (284); dam bred by G. Hammond.

Dorcas, G. Hammond 78—Yeaned, 1877; bred by G. H.; sire, Rarus (294); dam bred by W. R. Sanford.

Auntie, G. Hammond 82—Bred by the Messrs. Hammond; sire and dam bred by the Messrs. Hammond.

Cora, G. Hammond 84—Bred by G. H.; sire, Woolly (300); dam, an old Hammond ewe, bred by E. Hammond & Son.

Della, G. Hammond 99—Bred by G. H.; sire, Sargent (272); dam, an old Hammond ewe, bred by the Messrs. Hammond.

Madam H., G. Hammond 300—Yeaned, 1871; bred by E. Hammond & Son; sire, Bull Dog (170); dam bred by E. Hammond & Son; sire, Green Mountain (124); 2d dam bred by E. Hammond & Son; sire, Gold Drop (59).

Fine Ewe, L. J. O. 10—Bred by G. H.; sire and dam bred by the Messrs. Hammond.

White Ewe, L. J. O. 17—Yeaned, 1877; bred by G. H.; sire, Rarus (294); dam bred by the Messrs. Hammond.

Old Sue, L. J. O. 19—Bred by W. R. Sanford & Son; sire and dam bred by W. R. S. & Son.

Nellie H., L. J. O. 20—Yeaned, 1875; bred by G. H.; sire, Sargent (272); dam bred by the Messrs. Hammond.

Meeda, L. J. O. 32—Yeaned, 1875; bred by G. H.; sire, Dexter (257); dam bred by the Messrs. Hammond.

Angeline, L. J. O. 37—Bred by the Messrs. Hammond; sire and dam bred by the Messrs. Hammond.

Rosaline, L. J. O. 48—Bred by W. R. Sanford & Son; sire and dam bred by W. R. S. & Son.

Hettie, L. J. O. 49—Yeaned, 1876; bred by G. H.; sire, Joyce (284); dam bred by the Messrs. Hammond.

Zoe B., L. J. O. 51—Bred by G. H.; sire, Sargent (272); dam bred by W. R. Sanford & Son.

Blue Bell, L. J. O. 52—Yeaned, 1872; bred by G. H.; sire, Lame Ram (214); dam bred by E. Hammond & Son.

Lulu F., L. J. O. 54—Pedigree found in Flock No. 128.

Maggot, L. J. O. 62—Bred by G. H.; sire and dam bred by G. Hammond.

Lena, L. J. O. 66—Pedigree found in Flock No. 24.

Madeline, L. J. O. 68—Yeaned, 1877; bred by G. H.; sire, Joyce (284); dam bred by G. Hammond.

Barbara, L. J. O. 75—Bred by G. H.; sire bred by the Messrs. Hammond; dam bred by W. R. Sanford & Son.

Nettie S., L. J. O. 76—Bred by G. H.; sire, a Hammond ram; dam bred by W. R. Sanford & Son.

Clemmie, L. J. O. 78—Yeaned, 1877; bred by G. H.; sire, Woolly (300); dam bred by the Messrs. Hammond.

Phylis, L. J. O. 79—Pedigree found in Flock No. 128.

Emeline, L. J. O. 82—Bred by G. H.; sire, a Hammond ram; dam bred by W. R. Sanford & Son.

Triffle, L. J. O. 86—Pedigree found in Flock No. 24.

Clara, L. J. O. 87—Yeaned, 1876; bred by G. H.; sire, Sargent (272); dam bred by the Messrs. Hammond.

Wildie, L. J. O. 123—Yeaned, 1876; bred by G. H.; sire, Joyce (284); dam bred by the Messrs. Hammond.

Lady Hammond 3d, L. J. O. 125—Yeaned, 1876; bred by G. H.; sire, Woolly (300); dam, Lady Hammoud, G. Hammond 40.

Susie Glass, L. J. O. 128—Pedigree found in Flock No. 23.

Elsie, L. J. O. 131—Yeaned, 1876; bred by G. H.; sire, Joyce (284); dam bred by W. R. Sanford & Son.

Daisy, L. J. O. 142—Bred by G. H.; sire, a Hammond ram; dam bred by the Messrs. Hammond.

Rosa C., L. J. O. 143—Bred by W. R. Sanford & Son; sire and dam bred by W. R. Sanford & Son.

Butterfly, L. J. O. 144—Bred by G. H.; sire, Joyce (284); dam bred by the Messrs. Hammond.

Snowflake, L. J. O. 145—Yeaned, 1876; bred by G. H.; sire, Joyce (284); dam bred by the Messrs. Hammond.

May Rose, L. J. O. 147—Yeaned, 1876; bred by G. H.; sire, Woolly (300); dam bred by W. R. Sanford & Son.

Sara, L. J. O. 153—Yeaned, 1876; bred by G. H.; sire, Woolly (300); dam bred by W. R. Sanford & Son.

Kathleen, L. J. O. 157—Yeaned, 1876; bred by G. H.; sire, Woolly (300); dam bred by W. R. Sanford & Son.

Verbena, L. J. O. 160—Yeaned, 1876; bred by G. H.; sire, Woolly (300); dam bred by E. Hammond & Son.

Estella, L. J. O. 166—Yeaned, 1876; bred by G. H.; sire, Woolly (300); dam bred by the Messrs. Hammond.

Pearl, L. J. O. 171—Yeaned, 1876; bred by G. H.; sire, Woolly (300); dam bred by the Messrs. Hammond.

Clairette, L. J. O. 182—Yeaned, 1876; bred by G. H.; sire, Woolly (300); dam bred by the Messrs. Hammond.

Rena, L. J. O. 186—Yeaned, 1876; bred by G. H.; sire, Woolly (300); dam bred by W. R. Sanford & Son.

Lou N., L. J. O. 191—Yeaned, 1876; bred by G. H.; sire, Woolly (300); dam bred by the Messrs. Hammond.

Little Maggie, L. J. O. 432—Yeaned, 1876; bred by G. H.; sire, Dexter (257); dam bred by the Messrs. Hammond.

Mame 2d, G. Hammond 100—Yeaned, 1878; bred by G. H.; sire, H. Thorp 1 (344); dam, Mame, G. Hammond 7.

Old Doll 4th, G. Hammond 108—Yeaned, 1878; bred by G. H.; sire, H. Thorp 1 (344); dam, Old Doll 3d, G. Hammond 1.

Dora 2d, G. Hammond 109—Yeaned, 1878; bred by G. H.; sire, H. Thorp 1 (344); dam, Dora, G. Hammond 20.

Eva 2d, G. Hammond 110.*

Alpa 2d, G. Hammond 112—Yeaned, 1878; bred by G. H.; sire, H. Thorp 1 (344); dam, Alpa, G. Hammond 35.

Lady Hammond 4th, G. Hammond 115—Yeaned, 1878; bred by G. H.; sire, H. Thorp 1 (344); dam, Lady Hammond, G. Hammond 40.

Lilac 2d, G. Hammond 116.*

Iola 2d, G. Hammond 117—Yeaned, 1878; bred by G. H.; sire, H. Thorp 1 (344); dam, Iola, G. Hammond 52.

Ella 2d, G. Hammond 118.*

Tulip 2d, G. Hammond 120—Yeaned, 1878; bred by G. H.; sire, H. Thorp 1 (344); dam, Tulip, G. Hammond 53.

Rebecca 2d, G. Hammond 121—Yeaned, 1878; bred by G. H.; sire, H. Thorp 1 (344); dam, Rebecca, G. Hammond 51.

Dorcas 2d, G. Hammond 204—Yeaned, 1878; bred by G. H.; sire, H. Thorp 1 (344); dam, Dorcas, G. Hammond 78.

Maud S. 2d, G. Hammond 206—Yeaned, 1878; bred by G. H.; sire, H. Thorp 1 (344); dam, Maud S., G. Hammond 46.

Julia 2d, G. Hammond 207.*

Nymph 2d, G. Hammond 208—Yeaned, 1878; bred by G. H.; sire, H. Thorp 1 (344); dam, Nymph, G. Hammond 77.

Julia 3d, G. Hammond 127—Yeaned, 1879; bred by G. H.; sire, Rarus (294); dam, Julia, G. Hammond 36.

* Balance of pedigree found in Flock No. 29.

Alfa 2d, G. Hammond 128—Pedigree found in Flock No. 90.

Barbara 2d, G. Hammond 129—Yeaned, 1879; bred by G. H.; sire, Rarus (294); dam, Barbara, L. J. O. 75.

Blue Bell 2d, G. Hammond 130.†

Helen 2d, G. Hammond 131—Yeaned, 1879; bred by G. H.; sire, Rarus (294); dam, Helen, G. Hammond 71.

Little Maggie 2d, G. Hammond 132—Yeaned, 1879; bred by G. H.; sire, Rarus (294); dam, Little Maggie, L. J. O. 432.

Emeline 2d, G. Hammond 133—Yeaned, 1879; bred by G. H.; sire, Rarus (294); dam, Emeline, L. J. O. 82.

Lady Hammond 5th, G. Hammond 134—Yeaned, 1879; bred by G. H.; sire, Rarus (294); dam, Lady Hammond, G. Hammond 40.

Eva 3d, G. Hammond 135—Yeaned, 1879; bred by G. H.; sire, Rarus (294); dam, Eva, G. Hammond 18.

Meeda 2d, G. Hammond 136—Yeaned, 1879; bred by G. H.; sire, Rarus (294); dam, Meeda, L. J. O. 32.

Pearl 2d, G. Hammond 137—Yeaned, 1879; bred by G. H.; sire, Rarus (294); dam, Pearl, L. J. O. 171.

Maria 2d, G. Hammond 138—Pedigree found in Flock No. 69.

Daffodil 2d, G. Hammond 140—Yeaned, 1879; bred by G. H.; sire, Rarus (294); dam, Daffodil, G. Hammond 8.

Betsey 2d, G. Hammond 141—Pedigree found in Flock No. 128.

Iola 3d, G. Hammond 142—Yeaned, 1879; bred by G. H.; sire, Rarus (294); dam, Iola, G. Hammond 52.

Georgie 2d, G. Hammond 143—Yeaned, 1879; bred by G. H.; sire, Rarus (294); dam, Georgie, G. Hammond 70.

Mary 2d, G. Hammond 144—Yeaned, 1879; bred by G. H.; sire, Rarus (294); dam, Mary, G. Hammond 11.

Old Fannie 2d, G. Hammond 145—Pedigree found in Flock No. 46.

Millie 2d, G. Hammond 146.†

Flaville 2d, G. Hammond 147—Yeaned, 1879; bred by G. H.; sire, Rarus (294); dam, Flaville, G. Hammond 74.

Lucy 2d, G. Hammond 148—Pedigree found in Flock No. 90.

Florence 2d, G. Hammond 149—Yeaned, 1879; bred by G. H.; sire, Rarus (294); dam, Florence, G. Hammond 61.

Rena 2d, G. Hammond 150—Yeaned, 1879; bred by G. H.; sire, Rarus (294); dam, Rena, L. J. O. 186.

Estella 2d, G. Hammond 151.*

Rebecca 3d, G. Hammond 152.*

Alpa 3d, G. Hammond 153.†

White Ewe 2d, G. Hammond 156—Yeaned, 1879; bred by G. H.; sire, Rarus (294); dam, White Ewe, L. J. O. 17.

Georgie 3d, G. Hammond 157—Yeaned, 1879; bred by G. H.; sire, Rarus (294); dam, Georgie, G. Hammond 70.

† For balance of pedigree see Flock No. 88.
* For balance of pedigree see Flock No. 29.

Zoe B. 2d, G. Hammond 158—Yeaned, 1879; bred by G. H.; sire, Rarus (294); dam, Zoe B., L. J. O. 51.

Nellie H. 2d, G. Hammond 159—Yeaned, 1879; bred by G. H.: sire, Rarus (294); dam, Nellie H., L. J. O. 20.

Susie 2d, G. Hammond 161—Yeaned, 1879; bred by G. H.; sire, Rarus (294); dam, Susie, G. Hammond 16.

Princess 2d, G. Hammond 162—Pedigree found in Flock No. 88.

Elsie 2d, G. Hammond 163—Yeaned, 1879; bred by G. H.; sire, Rarus (294); dam, Elsie, L. J. O. 131.

Jane 2d, G. Hammond 165—Yeaned, 1879; bred by G. H.; sire, Rarus (294); dam, Jane, G. Hammond 3.

Lulu 2d, G. Hammond 166—Yeaned, 1879; bred by G. H.; sire, Rarus (294); dam, Lulu, G. Hammond 23.

Old Sue 2d, G. Hammond 167—Yeaned, 1879; bred by G. H.; sire, Rarus (294); dam, Old Sue, L. J. O. 19.

Lena 2d, G. Hammond 168—Pedigree found in Flock No. 29.

Verbena 2d, G. Hammond 214—Yeaned, 1880; bred by G. H.; sire, Cistern (455); dam, Verbena, L. J. O. 160.

Sara 2d, G. Hammond 216—Yeaned, 1880; bred by G. H.; sire, Silas (491); dam, Sara, L. J. O. 153.

Iola 4th, G. Hammond 218—Yeaned, 1880; bred by G. H.; sire, Cistern (455); dam, Iola, G. Hammond 52.

Martina 3d, G. Hammond 226—Yeaned, 1880; bred by G. H.; sire, Cistern (455); dam, Martina 2d, G. Hammond 60.

Clariette 2d, G. Hammond 228—Yeaned, 1880; bred by G. H.; sire, Cistern (455); dam, Clariette, L. J. O. 182.

Lilac 3d, G. Hammond 230—Yeaned, 1880; bred by G. H.; sire, Rarus (294); dam, Lilac 2d, G. Hammond 116.

Nymph 3d, G. Hammond 232—Yeaned, 1880; bred by G. H.; sire, Silas (491); dam, Nymph 2d, G. Hammond 208.

Lillie 2d, G. Hammond 234—Yeaned, 1880; bred by G. H.; sire, Cistern (455); dam, Lillie, G. Hammond 24.

Sally 2d, G. Hammond 236.*

Alpa 4th, G. Hammond 238.*

Meeda 3d, G. Hammond 240—Yeaned, 1880; bred by G. H.; sire, Cistern (455); dam, Meeda, L. J. O. 32.

May Rose 2d, G. Hammond 242—Yeaned, 1880; bred by G. H.; sire, Silas (491); dam, May Rose, L. J. O. 147.

Old Sue 3d, G. Hammond 246—Yeaned, 1880; bred by G. H.; sire, Cistern (455); dam, Old Sue, L. J. O. 19.

Daisy 2d, G. Hammond 248—Yeaned, 1880; bred by G. H.; sire, Cistern (455); dam, Daisy, L. J. O. 142.

Lady Hammond 6th, G. Hammond 250—Yeaned, 1880; bred by G. H.; sire, Cistern (455); dam, Lady Hammond 2d, G. Hammond 68.

Old Lady 2d, G. Hammond 252.*

* Balance of pedigree found in Flock No. 47.

Lilac 4th, G. Hammond 256—Yeaned, 1880; bred by G. H.; sire, Cistern (455); dam, Lilac, G. Hammond 42.

Clara 2d, G. Hammond 258—Pedigree found in Flock No. 90.

Genie 2d, G. Hammond 260.*

Mame 3d, G. Hammond 262—Yeaned, 1880; bred by G. H.; sire, Cistern (455); dam, Mame 2d, G. Hammond 100.

Madeline 2d, G. Hammond 266.*

Rosa C. 2d, G. Hammond 270—Pedigree found in Flock No. 108.

Old Doll 5th, G. Hammond 274—Yeaned, 1880; bred by G. H.; sire, Cistern (455); dam, Old Doll 3d, G. Hammond 1.

Iola 5th, G. Hammond 278—Yeaned, 1880; bred by G. H.; sire, Cistern (455); dam, Iola 2d, G. Hammond 117.

Mame 4th, G. Hammond 280.*

Lady Hammond 7th, G. Hammond 282—Yeaned, 1880; bred by G. H.; sire, Silas (491); dam, Lady Hammond 3d, L. J. O. 125.

Butterfly 2d, G. Hammond 286—Yeaned, 1880; bred by G. H.; sire, Cistern (455); dam, Butterfly, L. J. O. 144.

Little Maggie 3d, G. Hammond 290—Yeaned, 1880; bred by G. H.; sire, Silas (491); dam, Little Maggie, L. J. O. 432.

Eva 4th, G. Hammond 292—Yeaned, 1880; bred by G. H.; sire, Silas (491); dam, Eva, G. Hammond 18.

Orphan, G. Hammond 294—Yeaned, 1880; bred by G. H.; sire, Silas (491); dam, ———.

Daisy 3d, G. Hammond 302—Yeaned, 1881; bred by G. H.; sire, Silas (491); dam, Daisy, L. J. O 142.

Minnie 3d, G. Hammond 304—Yeaned, 1881; bred by G. H.; sire, Fortune (306); dam, Minnie, G. Hammond 50.

Lilac 5th, G. Hammond 306—Yeaned, 1881; bred by G. H.; sire, Silas (491); dam, Lilac, G. Hammond 42.

Old Doll 6th, G. Hammond 308—Yeaned, 1881; bred by G. H.; sire, Fortune (306); dam, Old Doll 3d, G. Hammond 1.

Abbie 4th, G. Hammond 310—Yeaned, 1881; bred by G. H.; sire, Fortune (306); dam, Abbie 2d, G. Hammond 54.

Tulip 5th, G. Hammond 312—Yeaned, 1881; bred by G. H.; sire, St. Julian (560); dam, Tulip, G. Hammond 53.

Lady Hammond 8th, G. Hammond 314—Yeaned, 1881; bred by G. H.; sire, Fortune (306); dam, Lady Hammond 4th, G. Hammond 115.

Old Sue 4th, G. Hammond 316—Yeaned, 1881; bred by G. H.; sire, Fortune (306); dam, Old Sue 2d, G. Hammond 167.

Elsie 4th, G. Hammond 318—Yeaned, 1881; bred by G. H.; sire, Fortune (306); dam, Elsie, L. J. O. 131.

Maggot 2d, G. Hammond 320—Yeaned, 1881; bred by G. H.; sire, Fortune (306); dam, Maggot, L. J. O. 62.

Nellie H. 3d, G. Hammond 322—Yeaned, 1881; bred by G. H.; sire, Fortune (306); dam, Nellie H. 2d, G. Hammond 159.

* Balance of pedigree found in Flock No. 47.

Butterfly 3d, G. Hammond 324—Yeaned, 1881; bred by G. H.; sire, St. Julian (560); dam, Butterfly, L. J. O. 144.

Hettie 2d, G. Hammond 326—Yeaned, 1881; bred by G. H.; sire, Fortune (306); dam, Hettie, L. J. O. 49.

Clara 3d, G. Hammond 328—Yeaned, 1881; bred by G. H.; sire, Silas (491); dam, Clara, L. J. O. 87.

Meeda 4th, G. Hammond 330—Yeaned, 1881; bred by G. H.; sire, St. Julian (560); dam, Meeda, L. J. O 32.

Dora 3d, G. Hammond 332—Yeaned, 1881; bred by G. H.; sire, Fortune (306); dam, Dora 2d, G. Hammond 109.

Fine Ewe 2d, G. Hammond 334—Yeaned, 1881; bred by G. H.; sire, Fortune (306); dam, Fine Ewe, L. J. O. 10.

Nymph 4th, G. Hammond 336—Yeaned, 1881; bred by G. H.; sire, St. Julian (560); dam, Nymph, G. Hammond 208.

Iola 6th, G. Hammond 338—Yeaned, 1881; bred by G. H.; sire, Fortune (306); dam, Iola 2d, G. Hammond 117.

Wildie 2d, G. Hammond 340—Yeaned, 1881; bred by G. H.; sire, St. Julian (560); dam, Wildie, L. J. O. 123.

Martina 4th, G. Hammond 342—Yeaned, 1881; bred by G. H.; sire, Fortune (306); dam, Martina 2d, G. Hammond 60.

Alpa 5th, G. Hammond 344—Yeaned, 1881; bred by G. H.; sire, Fortune (306); dam, Alpa, G. Hammond 35.

Nellie H. 4th, G. Hammond 346—Yeaned, 1881; bred by G. H.; sire, Fortune (306); dam, Nellie H., L. J. O. 20.

Clariette 3d, G. Hammond 348—Yeaned, 1881; bred by G. H.; sire, Silas (491); dam, Clariette, L. J. O. 182.

Maud S. 4th, G. Hammond 350—Yeaned, 1881; bred by G. H.; sire, Silas (491); dam, Maud S. 2d, G. Hammond 206.

Dorcas 3d, G. Hammond 352—Yeaned, 1881; bred by G. H.; sire, Fortune (306); dam, Dorcas 2d, G. Hammond 204.

Lou N. 2d, G. Hammond 354—Yeaned, 1881; bred by G. H.; sire, Fortune (306); dam, Lou N., L. J. O. 191.

Helen 4th, G. Hammond 356—Yeaned, 1881; bred by G. H.; sire, Silas (491); dam, Helen, G. Hammond 71.

Nymph 5th, G. Hammond 358—Yeaned, 1881; bred by G. H.; sire, Silas (491); dam, Nymph, G. Hammond 77.

Meeda 5th, G. Hammond 400—Yeaned, 1882; bred by G. H.; sire, Clingstone (587); dam, Meeda, L. J. O. 32.

Old Sue 5th, G. Hammond 402—Yeaned, 1882; bred by G. H.; sire, Clingstone (587); dam, Old Sue, L. J. O. 19.

Flaville 3d, G. Hammond 404—Yeaned, 1882; bred by G. H.; sire, Clingstone (587); dam, Flaville, G. Hammond 74.

Clariette 4th, G. Hammond 406—Yeaned, 1882; bred by G. H.; sire, Clingstone (587); dam, Clariette, L. J. O. 182.

Rosa C. 3d, G. Hammond 408—Yeaned, 1882; bred by G. H.; sire, Clingstone (587); dam, Rosa C. 2d, G. Hammond 270.

Maria 3d, G. Hammond 410—Yeaned, 1882; bred by G. H.; sire, St. Julian (560); dam, Maria 2d, G. Hammond 138.

Clemmie 2d, G. Hammond 414—Yeaned, 1882; bred by G. H.; sire, Clingstone (587); dam, Clemmie, L. J. O. 78.

Sara 3d, G. Hammond 416—Yeaned, 1882; bred by G. H.; sire, Clingstone (587); dam, Sara 2d, G. Hammond 216.

Flaville 4th, G. Hammond 418—Yeaned, 1882; bred by G. H.; sire, St. Julian (560); dam, Flaville 2d, G. Hammond 147.

Elsie 5th, G. Hammond 420—Yeaned, 1882; bred by G. H.; sire, Clingstone (587); dam, Elsie, L. J. O. 131.

Mame 5th, G. Hammond 422—Yeaned, 1882; bred by G. H.; sire, Clingstone (587); dam, Mame 3d, G. Hammond 262.

Clemmie 3d, G. Hammond 424 (twin to 414).

Nellie H. 5th, G. Hammond 426—Yeaned, 1882; bred by G. H.; sire, Clingstone (587); dam, Nellie H., L. J. O. 20.

Kathleen 2d, G. Hammond 428—Yeaned, 1882; bred by G. H.; sire, Clingstone (587); dam, Kathleen, L. J. O. 157.

Minnie 4th, G. Hammond 430—Yeaned, 1882; bred by G. H.; sire, Clingstone (587); dam, Minnie, G. Hammond 50.

Mame 6th, G. Hammond 432—Yeaned, 1882; bred by G. H.; sire, Clingstone (587); dam, Mame 2d, G. Hammond 100.

Eva 5th, G. Hammond 434—Yeaned, 1882; bred by G. H.; sire, Clingstone (587); dam, Eva, G. Hammond 18.

Tulip 6th, G. Hammond 436—Yeaned, 1882; bred by G. H.; sire, Clingstone (587); dam, Tulip 2d, G. Hammond 120.

Rebecca 4th, G. Hammond 440—Yeaned, 1882; bred by G. H.; sire, Clingstone (587); dam, Rebecca 2d, G. Hammond 121.

Julia 4th, G. Hammond 442—Yeaned, 1882; bred by G. H.; sire, St. Julian (560); dam, Julia 3d, G. Hammond 127.

Lady Hammond 9th, G. Hammond 444—Yeaned, 1882; bred by G. H.; sire, Clingstone (587); dam, Lady Hammond 4th, G. Hammond 115.

Maud S. 5th, G. Hammond 446—Yeaned, 1882; bred by G. H.; sire, Clingstone (587); dam, Maud S., G. Hammond 46.

Nymph 6th, G. Hammond 448—Yeaned, 1882; bred by G. H.; sire, St. Julian (560); dam, Nymph 3d, G. Hammond 232.

Hettie 3d, G. Hammond 450—Yeaned, 1882; bred by G. H.; sire, Clingstone (587); dam, Hettie, L. J. O. 49.

Tulip 7th, G. Hammond 500.*

Martina 5th, G. Hammond 502—Pedigree found in Flock No. 55.

Old Sue 6th, G. Hammond 504—Yeaned, 1883; bred by G. H.; sire, Clingstone (587); dam, Old Sue 3d, G. Hammond 246.

Verbena 3d, G. Hammond 506—Yeaned, 1883; bred by G. H.; sire, Clingstone (587); dam, Verbena 2d, G. Hammond 214.

Rebecca 5th, G. Hammond 508—Yeaned, 1883; bred by G. H.; sire, Clingstone (587); dam, Rebecca 2d, G. Hammond 121.

Nymph 7th, G. Hammond 510—Yeaned, 1883; bred by G. H.; sire, Clingstone (587); dam, Nymph 3d, G. Hammond 232.

Meeda 6th, G. Hammond 512.*

* Pedigree found in Flock No. 69.

Lady Hammond 10th, G. Hammond 514—Yeaned, 1883; bred by G. H.; sire, Clingstone (587); dam, Lady Hammond 4th, G. Hammond 115.

Meeda 7th, G. Hammond 516.*

Maud S. 6th, G. Hammond 518—Yeaned, 1883; bred by G. H.; sire, Clingstone (587); dam, Maud S. 2d, G. Hammond 206.

Martina 6th, G. Hammond 520—Yeaned, 1883; bred by G. H.; sire, Clingstone (587); dam, Martina 3d, G. Hammond 226.

Helen 5th, G. Hammond 522—Yeaned, 1883; bred by G. H.; sire, Clingstone (587); dam, Helen 4th, G. Hammond 356.

Clariette 5th, G. Hammond 524—Pedigree found in Flock No. 55.

Jennie H. 3d, G. Hammond 526.*

Butterfly 4th, G. Hammond 528—Yeaned, 1883; bred by G. H.; sire, Wedgewood (757); dam, Butterfly 2d, G. Hammond 286.

Daisy 4th, G. Hammond 530—Yeaned, 1883; bred by G. H.; sire, Clingstone (587); dam, Daisy 2d, G. Hammond 248.

Lilac 6th, G. Hammond 532—Yeaned, 1883; bred by G. H.; sire, Clingstone (587); dam, Lilac 3d, G. Hammond 256.

Lou N. 3d, G. Hammond 534—Yeaned, 1883; bred by G. H.; sire, Clingstone (587); dam, Lou N. 2d, G. Hammond 354.

Hattie 4th, G. Hammond 536—Yeaned, 1883; bred by G. H.; sire, Clingstone (587); dam, Hattie, L. J. O. 49.

Lady Hammond 11th, G. Hammond 538—Yeaned, 1883; bred by G. H.; sire, Clingstone (587); dam, Lady Hammond 2d, G. Hammond 68.

Lady Hammond 12th, G. Hammond 540—Yeaned, 1883; bred by G. H.; sire, Clingstone (587); dam, Lady Hammond 3d, L. J. O. 125.

Mame 4th, G. Hammond 542—Yeaned, 1883; bred by G. H.; sire, Clingstone (587); dam, Mame 3d, G. Hammond 262.

Rebecca 6th, G. Hammond 544—Yeaned, 1883; bred by G. H.; sire, Clingstone (587); dam, Rebecca 2d, G. Hammond 121.

Maud S. 7th, G. Hammond 546—Yeaned, 1883; bred by G. H.; sire, Clingstone (587); dam, Maud S., G. Hammond 46.

Tulip 8th, G. Hammond 550—Yeaned, 1883; bred by G. H.; sire, Clingstone (587); dam, Tulip 2d, G. Hammond 120.

Maud S. 8th, G. Hammond 552 (twin to 546).

Iola 7th, G. Hammond 554—Yeaned, 1883; bred by G. H.; sire, Clingstone (587); dam, Iola 2d, G. Hammond 117.

Nymph 8th, G. Hammond 556—Yeaned, 1883; bred by G. H.; sire, Wedgewood (757); dam, Nymph 2d, G. Hammond 208.

Clariette 6th, G. Hammond 558.*

Maggot 3d, G. Hammond 562—Yeaned, 1883; bred by G. H.; sire, Wedgewood (757); dam, Maggot, L. J. O. 62.

Meeda 8th, G. Hammond 564—Yeaned, 1883; bred by G. H.; sire, Clingstone (587); dam, Meeda 3d, G. Hammond 240.

---

* Pedigree found in Flock No. 69.

Alpa 5th, G. Hammond 566.†
Jennie H. 4th, G. Hammond 568.*
Nymph 7th, G. Hammond 570.†
Eva 6th, G. Hammond 572—Yeaned, 1883; bred by G. H.; sire, Clingstone (587); dam, Eva, G. Hammond 18.
Mame 8th, G. Hammond 574.*
Georgie 4th, G Hammond 576—Yeaned, 1883; bred by G. H.; sire, Clingstone (587); dam, Georgie 2d, G. Hammond 143.
Lady Hammond 13th, G. Hammond 600—Yeaned, 1884; bred by G. H.; sire, Albermarl (759); dam, Lady Hammond 3d, L. J. O. 125.
Rebecca 7th, G. Hammond 602—Yeaned, 1884; bred by G. H.; sire, Clingstone 2d (773); dam, Rebecca 2d, G. Hammond 121.
Meeda 9th, G. Hammond 604—Yeaned, 1884; bred by G. H.; sire, Clingstone 2d (773); dam, Meeda 3d, G. Hammond 240.
Princess 4th, G. Hammond 606—Yeaned, 1884; bred by G. H.; sire Clingstone 2d (773); dam, Princess, G. Hammond 32.
Martina 7th, G. Hammond 608—Yeaned, 1884; bred by G. H.; sire, Clingstone 2d (773); dam, Martina 3d, G. Hammond 226.
Hettie 5th, G. Hammond 610—Yeaned, 1884; bred by G. H.; sire, Kirkwood (712); dam, Hettie, L. J. O. 49.
Snowflake 2d, G. Hammond 612—Yeaned, 1884; bred by G. H.; sire, Clingstone 2d (773); dam, Snowflake, L. J. O. 145.
G. Hammond 614.‡
G. Hammond 616.§
Mame 9th, G. Hammond 618—Yeaned, 1884; bred by G. H.; sire, Kirkwood (712); dam, Mame 2d, G. Hammond 100.
G. Hammond 622.‡
G. Hammond 624.§
Alpa 7th, G. Hammond 626—Yeaned, 1884; bred by G. H.; sire, Albermarl (759); dam, Alpa 2d, G. Hammond 112.
G. Hammond 628.‡
G. Hammond 630.‡
Kathleen 3d, G. Hammond 632—Yeaned, 1884; bred by G. H.; sire, Clingstone 2d (773); dam, Kathleen, L. J. O. 157.
Eva 7th, G. Hammond 634—Yeaned, 1884; bred by G. H.; sire, Kirkwood (712); dam, Eva, G. Hammond 18.
G. Hammond 636.‡
Dorcas 4th, G. Hammond 638—Yeaned, 1884; bred by G. H.; sire, Clingstone 2d (773); dam, Dorcas 3d, G. Hammond 352.
Elsie 6th, G. Hammond 640—Yeaned, 1884; bred by G. H.; sire, Clingstone 2d (773); dam, L. J. O. 131.
G. Hammond 642.‡
Princess 5th, G. Hammond 644—Yeaned, 1884; bred by G. H.; sire, Clingstone 2d (773); dam, Princess, G. Hammond 32.

* Pedigree found in Flock No. 69.
† Pedigree found in Flock No. 25.
‡ Pedigree found in Flock No. 131.
§ Pedigree found in Flock No. 146.

"MAUD S. 46." (455) CISTERN 209 "PICTURE EM 72."

Bred by George Hammond, Middlebury, Vt.

Nymph 10th, G. Hammond 648—Yeaned, 1884; bred by G. H.; sire, Kirkwood (712); dam, Nymph 2d, G. Hammond 208.

Flaville 5th, G. Hammond 650—Yeaned, 1884; bred by G. H.; sire, Clingstone 2d (773); dam, Flaville 3d, G. Hammond 404.

G. Hammond 652.†

Daisy 5th, G. Hammond 654—Yeaned, 1884; bred by G. H.; sire, Clingstone 2d (773); dam, Daisy 2d, G. Hammond 248.

Maud S. 9th, G. Hammond 656—Yeaned, 1884; bred by G. H.; sire, Honesty (699); dam, Maud S., G. Hammond 46.

G. Hammond 658.*

G. Hammond 660.*

Alpa 8th, G. Hammond 662—Yeaned, 1884; bred by G. H.; sire, Albermarl (759); dam, Alpa 2d, G. Hammond 112.

Wildie 4th, G. Hammond 664.†

Rhoda 2d, G. Hammond 666.†

Pedigrees of Rams.

G. Hammond 80 (543).‡

Challenger, G. Hammond 81 (514).‡

Checkmate, G. Hammond 82 (515).‡

St. Julian, G. Hammond 83 (560).‡

G. Hammond 88 (952).‡

G. Hammond 91 (953).‡

Pedro, G. Hammond 92 (553).‡

Glen Gary, G. Hammond 95 (527).‡

Silas, G. Hammond 102 (491).‡

Cistern, G. Hammond 209 (455).‡

Woodpecker, G. Hammond 215 (979).‡

Twinkle, G. Hammond 217 (980).‡

Harm, G. Hammond 219 (624).‡

Austin, G. Hammond 221 (571).‡

Idol, G. Hammond 223 (625).‡

Rocket, G. Hammond 225 (981).‡

Law, G. Hammond 233 (982).‡

Clingstone, G. Hammond 237 (587).‡

Daylight, G. Hammond 241 (983).‡

Dee, G. Hammond 253 (984).‡

Cyclone, G. Hammond 257 (985).‡

Tidal, G. Hammond 259 (986).‡

Monarch, G. Hammond 301 (718).‡

Czarowitz, G. Hammond 303—Yeaned, 1881; bred by G. H.; sire, Silas (491); dam, Iola 3d, G. Hammond 142.

Planter, G. Hammond 305 (730).‡

Stonewall, G. Hammond 307 (738).‡

* Pedigree found in Flock No. 131.
† Pedigree found in Flock No. 146.
‡ See Stock Ram List for Pedigree.

Major, G. Hammond 309 (717).*
Dundee, G. Hammond 313—Yeaned, 1881; bred by G. H.; sire, St. Julian (560); dam, Old Fan 2d, G. Hammond 145.
Delano, G. Hammond 317 (684).*
Shippee, G. Hammond 323 (739).*
Woodford, G. Hammond 325 (756).*
Highlander, G. Hammond 329—Yeaned, 1881; bred by G. H.; sire, St. Julian (560); dam, Julia 3d, G. Hammond 129.
Bare Head, G. Hammond 331 (659) *
Hancock, G. Hammond 333 (705).*
Dandy, G. Hammond 335—Yeaned, 1881; bred by G. H.; sire, Fortune (306); dam, Jenette, G. Hammond 62.
Peters' Hammond, G. Hammond 337 (724).*
Myron H., G. Hammond 341 (719).*
Ready, G. Hammond 343—Yeaned, 1881; bred by G. H.; sire, St. Julian (560); dam, Blue Bell 2d, G. Hammond 130.
Kirkwood, G. Hammond 345 (712).*
Wait-and-See, G. Hammond 347—Yeaned, 1881; bred by G. H.; sire, St. Julian (560); dam, Alpa 2d, G. Hammond 112.
Little Wonder, G. Hammond 349—Yeaned, 1881; bred by G. H.; sire, Fortune (306); dam, Snowflake, L. J. O. 145.
Excelsior, G. Hammond 351 (685).*
Honesty, G. Hammond 353 (699).*
Rover, G. Hammond 355 (731).*
Black Joe, G. Hammond 359 (987).*
Wedgewood, G. Hammond 363 (757).*
Clingstone 2d, G. Hammond 401 (773).*
Harry, G. Hammond 403 (800).*
Claude, G. Hammond 405 (772).*
Strobridge, G. Hammond 409 (836).*
Gladstone, G. Hammond 411 (797).*
Don Carlos, G. Hammond 413 (988).*
Dewey, G. Hammond 415 (781).*
St. James, G. Hammond 417 (830).*
G. Hammond 421—Yeaned, 1882; bred by G. H.; sire, Clingstone (587); dam, Rosa C., L. J. O. 143.
America, G. Hammond 423 (758).*
Red Cloud, G. Hammond 425 (828).*
Orcutt, G. Hammond 427—Yeaned, 1882; bred by G. H.; sire, St. Julian (560); dam, Mary 2d, G. Hammond 144.
Reliance, G. Hammond 429 (829).*
Piedmont, G. Hammond 431 (824).*
Mohawk, G. Hammond 433 (818).*
Franklin, G. Hammond 435 (796).*
Nutwood, G. Hammond 439 (823).*
Albermarl, G. Hammond 441 (759).*
Del Sur, G. Hammond 443 (779).*

* See Stock Ram List for Pedigree.

Franklin A., G. Hammond 445—Yeaned, 1882; bred by G. H.; sire, St. Julian (560); dam, Blue Bell 2d, G. Hammond 130.

Brick, G. Hammond 447—Yeaned, 1882; bred by G. H.; sire, Clingstone (587); dam, Georgie, G. Hammond 70.

Director, G. Hammond 449 (784).*

Tidal Wave, G. Hammond 451 (838).*

Swan, G. Hammond 453—Yeaned, 1882; bred by G. H.; sire, St. Julian (560); dam, Millie 2d, G. Hammond 146.

Tom Waller, G. Hammond 455—Yeaned, 1882; bred by G. H.; sire, Clingstone (587); dam, Lilac 4th, G. Hammond 256.

Cleveland, G. Hammond 457 (775).*

Crown Prince, G. Hammond 459 (769).*

Duke, G. Hammond 501 (990).*

Roland, G. Hammond 503 (941).*

Rechercha, G. Hammond 505 (853).*

Emerald, G. Hammond 507 (991).*

Wright, G. Hammond 509 (854).*

Bulwer, G. Hammond 511 (993).*

Enterprise, G. Hammond 513 (994).*

Son Tag, G. Hammond 515 (995).*

Breast Plate, G. Hammond 517—Yeaned, 1883; bred by G. H.; sire, Clingstone (587); dam, Wildie, L. J. O. 123.

Jim Wilkes, G. Hammond 519 (996).*

Orient, G. Hammond 523 (1003).*

Hammy, G. Hammond 525 (997).*

Sky Lark, G. Hammond 527 (998).*

Sun Light, G. Hammond 529 (999).*

High Head, G. Hammond 531 (851).*

G. Hammond 535 (1000).*

G. Hammond 537 (879).*

G. Hammond 539 (905).*

G. Hammond 541 (897).*

Menlo, G. Hammond 543 (874).*

Doctor, G. Hammond 549—Yeaned, 1883; bred by G. H.; sire, Clingstone (587); dam, Clara, L. J. O. 87.

Deep Neck, G. Hammond 551 (989).*

Thorn, G. Hammond 555 (763).*

Farr, G. Hammond 557 (850).*

G. Hammond 601—Yeaned, 1884; bred by G. H.; sire, Clingstone 2d (773); dam, Meeda 3d, G. Hammond 240.

G. Hammond 603—Yeaned, 1884; bred by G. H.; sire, Kirkwood (712); dam, Florence 2d, G. Hammond 149.

Stonewall 2d, G. Hammond 607 (1001).*

G. Hammond 613—Yeaned, 1884; bred by G. H.; sire, Clingstone 2d (773); dam, Verbena 2d, G. Hammond 214.

G. Hammond 615—Yeaned, 1884; bred by G. H.; sire, Clingstone 2d (773); dam, Nymph 5th, G. Hammond 358.

* See Stock Ram List for Pedigree.

G. Hammond 619—Yeaned, 1884; bred by G. H.; sire, Clingstone 2d (773); dam, Old Doll 4th, G. Hammond 108.

G. Hammond 637—Yeaned, 1884; bred by G. H.; sire, Albermarl (759); dam, Little Maggie 2d, G. Hammond 132.

G. Hammond 643—Yeaned, 1884; bred by G. H.; sire, Clingstone 2d (773); dam, Nymph, G. Hammond 77.

Don Cossack, G. Hammond 669 (1002).*

A. C. HAMILTON,

West Cornwall, Addison County, Vt., six miles from Middlebury, on the Rutland R. R.

FLOCK No. 31,

Containing Six Rams,

Labeled and numbered A. C. Hamilton 25 to 30.

Forty-seven Ewes,

Labeled and numbered A. C. Hamilton 1 to 24; P. C. Abbey 7, 50; R. J. Jones 17, 145, 163, 164, 384, 388, 445, 447, 451, 457, 461, 467, 469, 470, 471, 472, 486, 494; C. B. Cook 9, 10, 15.

Lambs of 1882.

Rams—A. C. Hamilton 43 to 47.
Ewes—A. C. Hamilton 31 to 42.

Lambs of 1883.

Rams—A. C. Hamilton 48 to 60.
Ewes—A. C. Hamilton 62 to 71.

Sales.

Rams—A. C. Hamilton 49, 50 to R. J. Jones, West Cornwall, Vermont.

* See Stock Ram List for Pedigree.

Ewes—A. C. Hamilton 16, 17, 19, 20, 21, 23 to W. H. Tomlinson, Middlebury, Vt.; P. C. Abbey 7, R. J. Jones 457, 486 to Sheldon Cook, Bridport, Vt.; A. C. Hamilton 18, 24 to M. S. Keeler, Cornwall, Vt.; A. C. Hamilton 62 to 64, 67 to 71 to R. J. Jones, West Cornwall, Vt.; A. C. Hamilton 15, 31 to 35, 37, 38, 41, R. J. Jones 388 to J. W. George, Wattsville, Ohio.

Death.

Ewe—A. C. Hamilton 42.

ORIGIN AND HISTORY OF FLOCK.

The commencement of this flock was a purchase of twelve ewes from R. J. Jones, West Cornwall, Vt., in the fall of 1879. At the same time five ewes were also bought from Mrs. Mary Mead, Cornwall, Vt. Said sheep were direct descendants from the flocks of R. P. Hall and W. R. Sanford. In the following winter (1880) 13 more ewes were purchased from Mr. Jones, two of which were bred by P. C. Abbey, Essex, Vt., and three by C. B. Cook, Charlotte, Vt.

Rams Used.

Only rams bred by R. J. Jones and F. D. Barton have been used.

Pedigrees of Ewes.

A. C. Hamilson 1, 2—Bred by R. J. Jones; sires and dams bred by R. J. Jones.

A. C. Hamilton 3, 4, 5, 6, 7—Yeaned, 1880; bred by A. C. H.; sire, Reliance, (253); dams bred by R. J. Jones or A. C. Hamilton.

A. C. Hamilton 8, 9—Yeaned, 1880; bred by A. C. H.; sire, Old Greasy (861); dams bred by R. J. Jones or A. C. Hamilton.

A. C. Hamilton 10—Yeaned, 1880; bred by A. C. H.; sire, Old Greasy (861); dam, R. J. Jones 494.

A. C. Hamilton 11—Yeaned, 1880; bred by A. C. H.; sire, Old Greasy (861); dam, A. C. Hamilton 4.

A. C. Hamilton 12—Yeaned, 1881; bred by A. C. H.; sire, Old Greasy (861); dam, R. J. Jones 486.

A. C. Hamilton 13—Yeaned, 1881; bred by A. C. H.; sire, Abram (406); dam, R. J. Jones 445.

A. C. Hamilton 14—Yeaned, 1881; bred by A. C. H.; sire, Old Greasy (861); dam, A. C. Hamilton 9.

A. C. Hamilton 15 to 21—Bred by A. C. H.; sires bred by R. J. Jones and F. D. Barton; dams bred by R. J. Jones or A. C. Hamilton.

A. C. Hamilton 22—Bred by R. J. Jones; sire and dam bred by R. J. J.

A. C. Hamilton 23, 24—Bred by A. C. H.; sires and dams bred by R. J. Jones.

A. C. Hamilton 31—Yeaned, 1882; bred by A. C. H.; sire, Standard (439); dam, A. C. Hamilton 7.

A. C. Hamilton 32—Yeaned, 1882; bred by A. C. H.; sire, Standard (439); dam, A. C. Hamilton 7.

A. C. Hamilton 33—Yeaned, 1882; bred by A. C. H.; sire, Homestead (845); dam, A. C. Hamilton 8.

A. C. Hamilton 34—Yeaned, 1882; bred by A. C. H.; sire, Alfonso (572); dam, R. J. Jones 145.

A. C. Hamilton 35—Yeaned, 1882; bred by A. C. H.; sire, Alfonso (572); dam, A. C. Hamilton 2.

A. C. Hamilton 36—Yeaned, 1882; bred by A. C. H.; sire, Alfonso (572); dam, R. J. Jones 445.

A. C. Hamilton 37—Yeaned, 1882; bred by A. C. H.; sire, Alfonso (572); dam, A. C. Hamilton 4.

A. C. Hamilton 38—Yeaned, 1882; bred by A. C. H.; sire, Homestead (845); dam, A. C. Hamilton 9.

A. C. Hamilton 39—Yeaned, 1882; bred by A. C. H.; sire, Homestead (845); dam, R. J. Jones 470.

A. C. Hamilton 40—Yeaned, 1882; bred by A. C. H.; sire, Alfonso (572); dam, A. C. Hamilton 16.

A. C. Hamilton 41—Yeaned, 1882; bred by A. C. H.; sire, Homestead (845); dam, R. J. Jones 447.

A. C. Hamilton 42—Yeaned, 1882; bred by A. C. H.; sire, Homestead (845); dam, R. J. Jones 494.

A. C. Hamilton 61—Yeaned, 1883; bred by A. C. H.; sire, Alfonso (572); dam, A. C. Hamilton 6.

A. C. Hamilton 62—Yeaned, 1883; bred by A. C. H.; sire, Alfonso (572); dam, A. C. Hamilton 4.

A. C. Hamilton 63—Yeaned, 1883; bred by A. C. H.; sire, Alfonso (572); dam, A. C. Hamilton 2.

A. C. Hamilton 64—Yeaned, 1883; bred by A. C. H.; sire, Standard (439); dam, R. J. Jones 145.

A. C. Hamilton 65—Yeaned, 1883; bred by A. C. H.; sire, Standard (439); dam bred by A. C. H.

A. C. Hamilton 66—Yeaned, 1883; bred by A. C. H.; sire, Alfonso (572); dam, R. J. Jones 164.

A. C. Hamilton 67 (twin to 66).

A. C. Hamilton 68—Yeaned, 1883; bred by A. C. H.; sire, Alfonso (572); dam, R. J. Jones 193.

A. C. Hamilton 69 (twin to 68).

A. C. Hamilton 70—Yeaned, 1883; bred by A. C. H.; sire, Alfonso (572); dam, A. C. Hamilton 10.

A. C. Hamilton 71—Yeaned, 1883; bred by A. C. H.; sire, Alfonso (572); dam bred by A. C. Hamilton.

R. J. Jones 17—Yeaned, 1878; bred by R. J. J.; sire, All Right (237); dam bred by R. J. Jones

R. J. Jones 145, 163, 164—Bred by R. J. J.; sires and dams bred by R. J. J.

R. J. Jones 381—Yeaned, 1880; bred by R. J. J.; sire, Standard (439); dam, R. J. Jones 34.*

R. J. Jones 384—Yeaned, 1880; bred by R. J. J.; sire, No Name (430); dam, R. J. Jones 464.*

R. J. Jones 445, 447, 451, 457, 461, 467, 469, 470, 471, 472, 486, 494—Bred by R. J. Jones; sires, All Right (237), Reserve (295) Reliance (253); dams bred by R. J. Jones.

P. C. Abbey 7, 50—Bred by P. C. Abbey. For pedigree see history of Abbey Flock.

C. B. Cook 9, 10, 15—Bred by C. B. Cook. For pedigree see history of Cook Flock.

Pedigrees of Rams.

A. C. Hamilton 25—Yeaned, 1881; bred by A. C. H.; sire, Standard (439); dam, R. J. Jones 384.

A. C. Hamilton 26—Yeaned, 1881; bred by A. C. H.; sire, Old Gaeasy (861); dam, A. C. Hamilton 4.

A. C. Hamilton 27—Yeaned, 1881; bred by A. C. H.; sire, Old Greasy (861); dam, R. J. Jones 470.

A. C. Hamilton 28—Yeaned, 1881; bred by A. C. H.; sire, Old Greasy (861); dam, R. J. Jones 445.

A. C. Hamilton 29—Yeaned, 1881; bred by A. C. H.; sire, Abram (406); dam, R. J. Jones 385.

A. C. Hamilton 30—Yeaned, 1881; bred by A. C. H.; sire, Old Greasy (861); dam, R. J. Jones 461.

A. C. Hamilton 43—Yeaned, 1882; bred by A. C. H.; sire, Alfonso (572); dam, A. C. Hamilton 2.

A. C. Hamilton 44—Yeaned, 1882; bred by A. C. H.; sire, Alfonso (572); dam, R. J. Jones 384.

A. C. Hamilton 45—Yeaned, 1882; bred by A. C. H.; sire, Homestead (845); dam, P. C. Abbey 55.

A. C. Hamilton 46—Yeaned, 1882; bred by A. C. H.; sire, Alfonso (572); dam, A. C. Hamilton 11.

A. C. Hamilton 47—Yeaned, 1882; bred by A. C. H.; sire, Homestead (845); dam, R. J. Jones 469.

A. C. Hamilton 48—Yeaned, 1883; bred by A. C. H.; sire, Alfonso (572); dam, P. C. Abbey 50.

A. C. Hamilton 49—Yeaned, 1883; bred by A. C. H.; sire, Alfonso (572); dam, A. C. Hamilton 7.

A. C. Hamilton 50—Yeaned, 1883; bred by A. C. H.; sire, Alfonso (572); dam, A. C. Hamilton 11.

* For balance of pedigree see Flock No. 39.

A. C. Hamilton 51—Yeaned, 1883; bred by A. C. H.; sire, Alfonso (572); dam, A. C. Hamilton 8.
A. C. Hamilton 52—Yeaned, 1883; bred by A. C. H.; sire, Alfonso (572); dam, A. C. Hamilton 22.
A. C. Hamilton 53—Yeaned, 1883; bred by A. C. H.; sire, Alfonso (572); dam, A. C. Hamilton 9.
A. C. Hamilton 54 (twin to 53).
A. C. Hamilton 55—Yeaned, 1883; bred by A. C. H.; sire, Alfonso (572); dam, R. J. Jones 472.
A. C. Hamilton 56—Yeaned, 1883; bred by A. C. H.; sire, Alfonso (572); dam, A. C. Hamilton 12.
A. C. Hamilton 57—Yeaned, 1883; bred by A. C. H.; sire, Alfonso (572); dam, A. C. Hamilton 14.
A. C. Hamilton 58—Yeaned, 1883; bred by A. C. H.; sire, Standard (439); dam, R. J. Jones 467.
A. C. Hamilton 59—Yeaned, 1883; bred by A. C. H.; sire, Standard (439); dam, R. J. Jones 469.
A. C. Hamilton 60 (twin to 59).

GEORGE H. HALL,

Shoreham, Addison County, Vermont, five miles from Shoreham Station, on the Addison R. R.

FLOCK No. 32,

Containing Sixteen Rams,

Labeled and numbered G. H. Hall 90, 195, 197, 198, 207, 213, 223, 227, 228, 230, 233, 244, 246, 251, 252, 253; half interest in O. H. & W. O. B. 211.

Sixty-two Ewes,

Labeled and numbered G. H. Hall 4, 6, 9, 11, 13, 19, 20, 22 to 25, 28, 30, 33, 34, 36, 41, 47, 52, 57, 161, 169, 174, 176, 177, 178, 180, 184, 186, 191, 192, 199, 201, 203, 208 to 211, 216, 217, 218, 221, 224, 225, 226, 229, 231, 232, 234 to 241, 243 to 245, 247, 248, 250.

Lambs of 1880.

Rams—G. H. Hall 273 to 281, 283 to 290.
Ewes—G. H. Hall 255 to 262, 265 to 272.

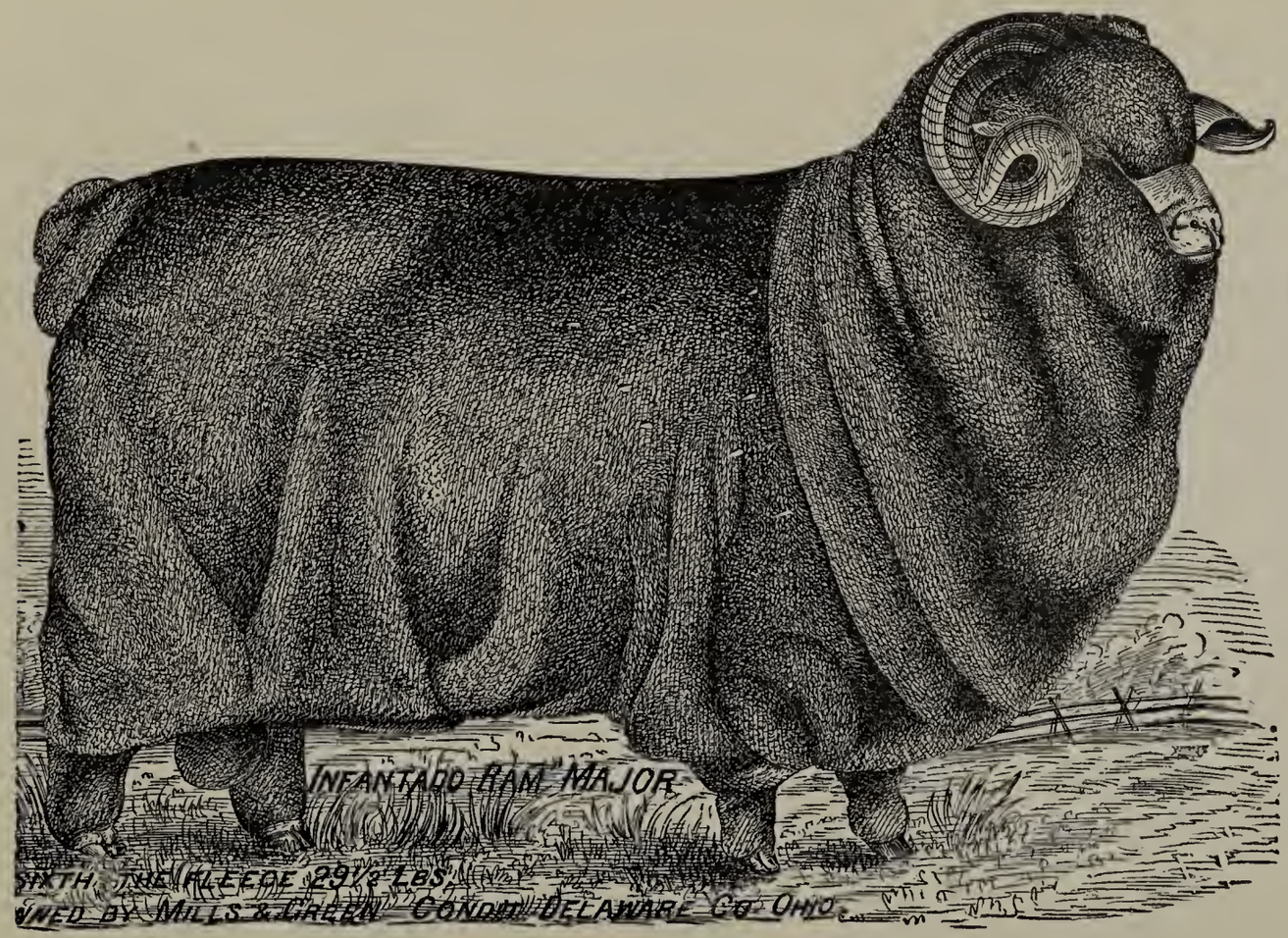

(846) MAJOR —

Bred by Geo. H. Hall, Shoreham, Vt. Sold Mills & Green, Condit, Ohio. Died the property of Caton Hill, Johnstown, Ohio.

Lambs of 1881.

Rams—G. H. Hall 291, 295, 297, 298, 304, 307, 311, 314, 316, 318.
Ewes—G. H. Hall 292, 293, 294, 296, 299 to 303, 305, 306, 308, 309, 310, 312, 313, 315, 317.

Lambs of 1882.

Rams—G. H. Hall 320, 321, 323, 325, 330, 336, 338, 341, 342, 343, 351, 354, 355, 356, 358, 359, 360.
Ewes—G. H. Hall 322, 324, 326 to 329, 331 to 335, 337 to 339, 340, 344 to 350, 352, 353, 357, 363.

Lambs of 1883.

Rams—G. H. Hall 367 368, 369, 375, 379, 385 to 389, 396, 399, 401, 402, 404.
Ewes—G. Hall 364, 365, 370 to 374, 376, 377, 378, 380 to 384, 390 to 395, 397, 398, 400, 403.

Lambs of 1884.

Rams—G. H. Hall 406, 408, 409, 411, 413, 414, 415, 418, 419, 421, 422, 426 to 431, 433, 436, 440 to 443.
Ewes—G. H. Hall 407, 410, 412, 416, 417, 420, 423, 424, 425, 432, 435, 437, 438, 439.

Sales.

Rams—G. H. Hall 228, 230, and one-half interest in 90 to W. L. Mills, Condit, Ohio; 197, 207, 213, 223, 227, 251, 253, 273, 278, 279, 280, 284, 286, 288, 289, 290 to Ezra Meach, Kansas; 276, 277, 418 to Fred Herron, Chandlersville, Ohio; 281, 287 to Tom Moore, Kansas; 320, 321, 323, 325, 330, 336, 338, 341, 342, 343, 351, 355, 356, 359, 360, 402, 427 to Fred M. Wilson, Selma, Ohio; 275, 307, 311 to J. C. Hollingworth, Ohio; 304 to George S. Wilson, Selma, Ohio; 295 to Leigh Foster, London, Ohio; one-half interest in G. H. Hall 246 to T. J. Patterson and W. W. Hadley, Warren county, Ohio; one-half interest in 246 to F. M. Wilson, Selma, Ohio; 298, 316, 354, 358, 367, 368, 369, 375, 379, 385 to 389 to F. D. Barton & Co.; 401 to Peck & Lacy, Fort Benton, Montana Territory.
Ewes—G. H. Hall 13, 19, 22, 28, 34, 176, 177, 178, 217 to Charles Deeds, Outville, Ohio; 25, 224, 232, 247 to W. L. Mills, Condit, Ohio; 236, 260, 272 to S. M. Ward, Shoreham, Vt.; 292 to H. B. Wright, Middlebury, Vt.; 161, 226, 237, 241, 243, 244, 250, 255, 267, 269 to W. C. Coulter, Newark, Ohio; 225, 235, 240, 256, 257, 261, 262, 265, 266, 270, 271, 322, 324, 326

to 329, 331, 332, 334, 335, 337, 339, 340, 344 to 350, 352, 353, 357, 364, 392, 416, 423 to Fred M. Wilson, Selma, Ohio; 20 to Hiram Smith, Bridport, Vt.; 24, 41 to Joseph Fletcher, Bridport, Vt.; 403 to O. Wissell, Shoreham, Vt.; 294, 302, 305 to Fred Herron, Chandlersville, Ohio.

Deaths.

Rams—G. H. Hall 195, 198, 233, 274, 314, 318, 409; O. H. & W. O. B. 211.

Ewes—G. H. Hall 4, 6, 23, 33, 36, 52, 169, 180, 211, 221, 229, 234, 306, 319, 432, 437.

ORIGIN AND HISTORY OF FLOCK.

This flock was commenced in 1865 by the purchase of twenty-one of the old original R. P. Hall and C. B. Cook ewes, from R. J. Jones, West Cornwall, Vt., by Geo. H. and H. F. Hall, all in lamb by Seville (78). Said ewes were at once divided, and from the eleven ewes which the present owner had this flock has been bred. In 1876, thirteen ewes were purchased of the Wales Brothers, Weybridge, Vt.; but these ewes and their descendants have all been disposed of except the progeny of one ewe. Said ewe was bred by E. R. Clay, Middlebury, Vt., directly from the flock of E. Hammond & Son.

Rams Used.

The flock has been bred to rams of R. J. Jones, O. H. & W. O. Bascom, E. J. Condit and Geo. Hammond.

Pedigrees of Ewes.

G. H. Hall 4—Bred by G. H. H.; sire, Major (846); dam bred by G. H. Hall; sire, Matchless (665); 2d dam bred by R. J. Jones; sire, Seville (78); 3d dam bred by R. P. Hall or C. P. Cook.

G. H. Hall 6—Bred by G. H. H.; sire, Major (846); dam bred by G. H. H.; sire, Fashion (202); 2d dam bred by R. J. Jones; sire, Seville (78); 3d dam bred by R. P. Hall or C. B. Cook.

G. H. Hall 9—Bred by G. H. H.; sire, Fashion (202); dam bred by R. J. Jones; sire, Seville (78); 2d dam bred by R. P. Hall or C. B. Cook.

G. H. Hall 11—Bred by G. H. H.; sire, Major (846); dam, G. H. Hall 19.

G. H. Hall 13—Bred by G H. H.; sire, Major (846); dam bred by G. H. H.; sire, Matchless (665); 2d dam bred by R. P. Hall or C. B. Cook.

G. H. Hall 19—Bred by G. H. H.; sire, Matchless (665); dam bred by R. P. Hall or C. B. Book.

G. H. Hall 20—Bred by G. H. H.; sire, Fashion (202); dam bred by R. J. Jones; sire, Seville (78); 2d dam bred by R. P. Hall or C. B. Cook.

G. H. Hall 22—Bred by G. H. H.; sire, Matchless (665); dam bred by R. P. Hall or C. B. Cook.

G. H. Hall 23—Bred by G. H. H.; sire, Fashion (202); dam bred by R. J. Jones; sire, Seville (78); 2d dam bred by R. P. Hall or C. B. Cook.

G. H. Hall 24—Bred by G. H. H.; sire, Fashion (202); dam bred by R. P. Hall or C. B. Cook.

G. H. Hall 25—Bred by G. H. H.; sire, Fashion (202); dam bred by R. P. Hall or C. B. Cook.

G. H. Hall 28—Bred by G. H. H.; sire, Fashion (202); dam bred by G. H. H.; sire, Matchless (665); 2d dam bred by R. P. Hall or C. B. Cook.

G. H. Hall 30—Bred by G. H. H.; sire, Don (368); dam, G. H. Hall 20.

G. H. Hall 33—Bred by G. H. H.; sire, Major (846); dam bred by G. H. H.; sire, Fashion (202); 2d dam bred by R. P. Hall or C. B. Cook.

G. H. Hall 34—Bred by G. H. H.; sire, Fashion (202); dam bred by G. H. Hall.

G. H. Hall 36—Bred by G. H. H.; sire, Fashion (202); dam bred by R. J. Jones; sire, Seville (78); 2d dam bred by R. P. Hall or C. B. Cook.

G. H. Hall 41—Bred by G. H. H.; sire, Fashion (202); dam bred by G. H. H.; sire, Matchless (665); 2d dam bred by R. P. Hall or C. B. Cook.

G. H. Hall 43—Bred by G. H. H.; sire, Major (846); dam bred by G. H. H.; sire, Fashion (202); 2d dam bred by R. P. Hall or C. B. Cook.

G. H. Hall 47, 52, 57—Bred by G. H. H.; sire, Major (846); dam bred by G. H. H.; sire, Matchless (665); 2d dam bred by R. P. Hall or C. B. Cook.

G. H. Hall 161—Yeaned, 1877; bred by G. H. H.; sire, Major (846); dam bred by G. H. H.; sire, Matchless (665); 2d dam bred by R. P. Hall or C. B. Cook.

G. H. Hall 174—Yeaned, 1877; bred by G. H. H.; sire, Major (846); dam bred by G. H. H.; 2d dam bred by R. P. Hall or C. B. Cook.

G. H. Hall 180—Yeaned, 1878; bred by G. H. H.; sire, Major (846); dam bred by G. H. H.; sire, Fashion (202); 2d dam bred by R. J. Jones; sire, Seville (78); 3d dam bred by R. P. Hall or C. B. Cook.

G. H. Hall 184 (lost, 319 in place)—Yeaned, 1878; bred by G. H. H.; sire, Ben Wade (239); dam, G. H. Hall 26.

G. H. Hall 186—Bred by G. H. H.; sire, Ben Wade (239); dam bred by G. H. H.; sire, Major (846); 2d dam bred by G. H. H.; sire, Matchless (665); 3d dam bred by R. P. Hall or C. B. Cook.

G. H. Hall 191—Yeaned, 1878; bred by G. H. H.; sire, Ben Wade (239); dam, G. H. Hall 4.

G. H. Hall 192—Yeaned, 1878; bred by G. H. H.; sire, Ben Wade (239); dam, G. H. Hall 47.

G. H. Hall 199—Yeaned 1878; bred by G. H. H.; sire, Ben Wade (239); dam, G. H. Hall 57.

G. H. Hall 201 (twin to 191).

G. H. Hall 203—Yeaned, 1878; bred by G. H. H.; sire, Ben Wade (239); dam, G. H. Hall 22.

G. H. Hall 208—Yeaned, 1878; bred by G. H. H.; sire, Ben Wade (239); dam, G. H. Hall 18, bred by G. H. H.; sire, Fashion (202); 2d dam bred by G. H. H.; sire, Matchless (665); 3d dam bred by R. P. Hall or C. B. Cook.

G. H. Hall 209 (twin to 208).

G. H. Hall 210—Yeaned, 1878; bred by G. H. H.; sire, Ben Wade (239); dam, G. H. H. 10, bred by G. H. H.; sire, Fashion (202); 2d dam bred by G. H. H.; sire, Matchless (665); 3d dam bred by R. P. Hall or C. B. Cook.

G. H. Hall 211—Yeaned, 1878; bred by G. H. H.; sire, Ben Wade (239); dam, G. H. Hall 36.

G. H. Hall 216—Yeaned, 1878; bred by G. H. H.; sire, Ben Wade (239); dam, G. H. Hall 3, bred by G. H. H.; sire, Fashion (202); 2d dam bred by G. H. H.; sire, Matchless (665); 3d dam bred by R. P. Hall or C. B. Cook.

G. H. Hall 218—Yeaned, 1878; bred by G. H. H.; sire, Ben Wade (239); dam, G. H. Hall 43.

G. H. Hall 221—Yeaned, 1878; bred by G. H. H.; sire, Ben Wade (239); dam bred by G. H. H.; sire, Fashion (202); 2d dam bred by R. P. Hall or C. B. Cook.

G. H. Hall 225—Yeaned, 1879; bred by G. H. H.; sire, Ben Wade (239); dam, G. H. Hall 36.

G. H. Hall 226—Yeaned, 1879; bred by G. H. H.; sire, Ben Wade (239); dam, G. H. Hall 47.

G. H. Hall 229—Yeaned, 1879; bred by G. H. H.; sire, All Right (237); dam, G. H. Hall 52.

G. H. Hall 231—Yeaned, 1879; bred by G. H. H.; sire, Ben Wade (239); dam, G H. Hall 11.

G. H. Hall 234—Yeaned, 1879; bred by G. H. H.; sire, All Right (237); dam, G. H. Hall 25.

G. H. Hall 235—Yeaned, 1879; bred by G. H. H.; sire, All Right (237); dam, G. H. Hall 10. See No. 210.

G. H. Hall 236—Yeaned, 1879; bred by G. H. H.; sire, Ben Wade (239); dam, G. H. Hall 57.

G. H. Hall 237 (twin to 236).

G. H. Hall 238—Yeaned, 1879; bred by G. H. H.; sire, Ben Wade (239); dam, G. H. Hall 23.

G. H. Hall 239—Yeaned, 1879; bred by G. H. H.; sire, Ben Wade (239); dam, G. H. Hall 13.

G. H. Hall 240—Yeaned, 1879; bred by G. H. H.; sire, Ben Wade (239); dam, G. H. Hall 34.

G. H. Hall 241—Yeaned, 1879; bred by G. H. H.; sire, Ben Wade (239); dam, G. H. Hall 4.

G. H. Hall 244—Yeaned, 1879; bred by G. H. H.; sire, Ben Wade (239); dam, G. H. Hall 33.

G. H. Hall 245—Yeaned, 1879; bred by G. H. H.; sire, Ben Wade (239); dam, G. H. Hall 24.

G. H. Hall 248—Yeaned, 1879; bred by G. H. H.; sire, Ben Wade (239); dam, G. H. Hall 9.

G. H. Hall 250—Yeaned, 1879; bred by G. H. H.; sire, Ben Wade (239); dam, G. H. Hall 30.

G. H. Hall 255—Yeaned, 1880; bred by G. H. H.; sire, Prince All Right (484): dam, G. H. Hall 186.

G. H. Hall 256—Yeaned, 1880; bred by G. H. H.; sire, Ben Wade (239); dam, G. H. Hall 36.

G. H. Hall 257—Yeaned, 1880; bred by G. H. H.; sire, Prince All Right (484); dam, G. H. Hall 191.

G. H. Hall 258—Yeaned, 1880; bred by G. H. H.; sire, Ben Wade (239); dam, G. H. Hall 19.

G. H. Hall 259—Yeaned, 1880; bred by G. H. H.; sire, Ben Wade (239); dam, G. H. Hall 28.

G. H. Hall 260—Yeaned, 1880; bred by G. H. H.; sire, Ben Wade (239); dam, G. H. Hall 47.

G. H. Hall 261—Yeaned, 1880; bred by G. H. H.; sire, Ben Wade (239); dam, G. H. Hall 57.

G. H. Hall 262—Yeaned, 1880; bred by G. H. H.; sire, Prince All Right (484); dam, G. H. Hall 216.

G. H. Hall 265—Yeaned, 1880; bred by G. H. H.; sire, Ben Wade (239); dam, G. H. Hall 13.

G. H. Hall 266—Yeaned, 1880; bred by G. H. H.; sire, Prince All Right (484); dam, G. H. Hall 199.

G. H. Hall 267—Yeaned, 1880; bred by G. H. H.; sire, Prince All Right (484); dam, G. H. Hall 52.

G. H. Hall 268—Yeaned, 1880; bred by G. H. H.; sire, Ben Wade (239); dam, G. H. Hall 11.

G. H. Hall 269—Yeaned, 1880; bred by G. H. H.; sire, Ben Wade (239); dam, G. H. Hall 33.

G. H. Hall 270—Yeaned, 1880; bred by G. H. H.; sire, Prince All Right (484); dam, G. H. Hall 174.

G. H. Hall 271—Yeaned, 1880; bred by G. H. H.; sire, Prince All Right (484); dam, G. H. Hall 210.

G. H. Hall 272—Yeaned, 1880; bred by G. H. H.; sire, Prince All Right (484); dam, G. H. Hall 221.

G. H. Hall 292—Yeaned, 1881; bred by G. H. H.; sire, Ben Wade (239); dam, G. H. Hall 6.

G. H. Hall 293—Yeaned, 1881; bred by G. H. H.; sire, Ben Wade (239); dam, G. H. Hall 208.

G. H. Hall 294—Yeaned, 1881; bred by G. H. H.; sire, Ben Wade (239); dam, G. H. Hall 203.

G. H. Hall 296—Yeaned, 1881; bred by G. H. H.; sire, Ben Wade (239); dam, G. H. Hall 186.

G. H. Hall 299—Yeaned, 1881; bred by G. H. H.; sire, Ben Wade (239); dam, G. H. Hall 36.

G. H. Hall 300—Yeaned, 1881; bred by G. H. H.; sire, Ben Wade (239); dam, G. H. Hall 169, bred by E. R. Clay, from E. Hammond & Son's stock.

G. H. Hall 301—Yeaned, 1881; bred by G. H. H.; sire, Ben Wade (239); dam, G. H. Hall 319. See No. 184.

G. H. Hall 302—Yeaned, 1881; bred by G. H. H.; sire, Ben Wade (239); dam, G. H. Hall 180.

G. H. Hall 303 (twin to 302).

G. H. Hall 305—Yeaned, 1881; bred by G. H. H.; sire, Prince All Right (484); dam, G. H. Hall 210.

G. H. Hall 306—Yeaned, 1881; bred by G. H. H.; sire, Prince All Right (484); dam, G. H. Hall 57.

G. H. Hall 308—Yeaned, 1881; bred by G. H. H.; sire, Ben Wade (239); dam, G. H. Hall 229.

G. H. Hall 309—Yeaned, 1881; bred by G. H. H.; sire, Ben Wade (239); dam, G. H. Hall 33.

G. H. Hall 310—Yeaned, 1881; bred by G. H. H.; sire, Ben Wade (239); dam, G. H. Hall 240.

G. H. Hall 312—Yeaned, 1881; bred by G. H. H.; sire, Ben Wade (239); dam, G. H. Hall 209.

G. H. Hall 313—Yeaned, 1881; bred by G. H. H.; sire, Ben Wade (239); dam, G. H. Hall 235.

G. H. Hall 315—Yeaned, 1881; bred by G. H. H.; sire, Ben Wade (239); dam, G. H. Hall 24.

G. H. Hall 317—Yeaned, 1881; bred by G. H. H.; sire, Ben Wade (239); dam, G. H. Hall 231.

G. H. Hall 319—See 184.

G. H. Hall 323—Yeaned, 1882; bred by G. H. H.; sire, Right Bower (643); dam, G. H. Hall 231.

G. H. Hall 324—Yeaned, 1882; bred by G. H. H.; sire, Right Bower (643); dam, G. H. Hall 210.

G. H. Hall 326—Yeaned, 1882; bred by G. H. H.; sire, Right Bower (643); dam, G. H. Hall 20.

G. H. Hall 327—Yeaned, 1882; bred by G. H. H.; sire, Right Bower (643); dam, G. H. Hall 57.

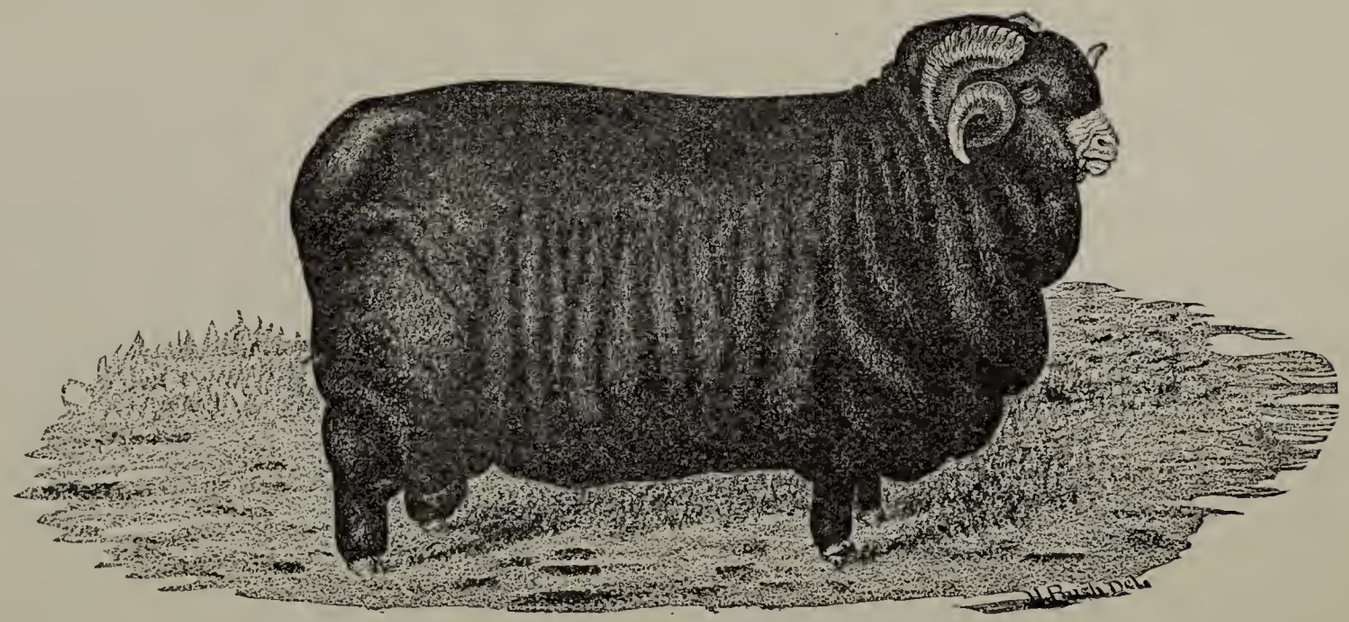

(239) BEN WADE 90

Bred by Geo. H. Hall, Shoreham, Vt., one-half interest sold Dr. W. L. Mills, Condit, Ohio.

G. H. Hall 328—Yeaned, 1882; bred by G. H. H.; sire, Right Bower (643); dam, G. H. Hall 186.

G. H. Hall 329 (twin to 328).

G. H. Hall 331—Yeaned, 1882; bred by G. H. H.; sire, Condits 272 (589); dam, G. H. Hall 47.

G. H. Hall 332—Yeaned, 1882; bred by G. H. H.; sire, G. H. Hall 198 (475); dam, G. H. Hall 30.

G. H. Hall 333—Yeaned, 1882; bred by G. H. H.; sire, Right Bower (643); dam, G. H. Hall 248.

G. H. Hall 334—Yeaned, 1882; bred by G. H. H.; sire, Right Bower (643); dam, G. H. Hall 33.

G. H. Hall 335 (twin to 334).

G. H. Hall 337—Yeaned, 1882; bred by G. H. H.; sire, Right Bower (643); dam, G. H. Hall 52.

G. H. Hall 339—Yeaned, 1882; bred by G. H. H.; sire, G. H. Hall 198 (475); dam, G. H. Hall 23.

G. H. Hall 340—Yeaned, 1882; bred by G. H. H.; sire, Right Bower (643); dam, G. H. Hall 216.

G. H. Hall 344—Yeaned, 1882; bred by G. H. H.; sire, Right Bower (643); dam, G. H. Hall 210.

G. H. Hall 345 (twin to 344).

G. H. Hall 346—Yeaned, 1882; bred by G. H. H.; sire, Condits 272 (589); dam, G. H. Hall 209.

G. H. Hall 347 (twin to 346).

G. H. Hall 348—Yeaned, 1882; bred by G. H. H.; sire, Right Bower (643); dam, G. H. Hall 36.

G. H. Hall 349—Yeaned, 1882; bred by G. H. H.; sire, G. H. Hall 198 (475); dam, G. H. Hall 174.

G. H. Hall 350 (twin to 349).

G. H. Hall 352—Yeaned, 1882; bred by G. H. H.; sire, Right Bower (643); dam, G. H. Hall 203.

G. H. Hall 353—Yeaned, 1882; bred by G. H. H.; sire, Right Bower (643); dam, G. H. Hall 245.

G. H. Hall 357—Yeaned, 1882; bred by G. H. H.; sire, Right Bower (643); dam, G. H. Hall 211.

G. H. Hall 363—Yeaned, 1882; bred by G. H. H.; sire, Right Bower (643); dam, G. H. Hall 11.

G. H. Hall 364—Yeaned, 1883; bred by G. H. H.; sire, W. R. Sanford (754); dam, G. H. Hall 259.

G. H. Hall 365—Yeaned, 1883; bred by G. H. H.; sire, Austin (571); dam, G. H. Hall 33.

G. H. Hall 370—Yeaned, 1883; bred by G. H. H.; sire, Clingstone (587); dam, G. H. Hall 210.

G. H. Hall 371—Yeaned, 1883; bred by G. H. H.; sire, Condit 272 (589); dam, G. H. Hall 57.

G. H. Hall 372—Yeaned, 1883; bred by G. H. H.; sire, W. R. Sanford (754); dam, G. H. Hall 216.

G. H. Hall 373 (twin to 372).

G. H. Hall 374—Yeaned, 1883; bred by G. H. H.; sire, Clingstone (587); dam, G. H. Hall 186.

G. H. Hall 376—Yeaned, 1883; bred by G. H. H.; sire, W. R. Sanford (754); dam, G. H. Hall 192.

G. H. Hall 377—Yeaned, 1883; bred by G. H. H.; sire, W. R. Sanford (754); dam, G. H. Hall 191.

G. H. Hall 378—Yeaned, 1883; bred by G. H. H.; sire, Clingstone (587); dam, G H. Hall 208.

G. H. Hall 380—Yeaned, 1883; bred by G. H. H.; sire, W. R. Sanford (754); dam, G. H. Hall 4.

G. H. Hall 381—Yeaned, 1883; bred by G. H. H.; sire, W. R. Sanford (754); dam, G. H. Hall 218.

G. H. Hall 382—Yeaned, 1883; bred by G. H. H.; sire, W. R. Sanford (754); dam, G. H. Hall 300.

G. H. Hall 383—Yeaned, 1883; bred by G. H. H.; sire, W. R. Sanford (754); dam, G. H Hall 6.

G. H. Hall 384—Yeaned, 1883; bred by G. H. H.; sire, W. R. Sanford (754); dam, G. H. Hall 52.

G. H. Hall 390—Yeaned, 1883; bred by G. H. H.; sire, W. R. Sanford (754); dam, G. H. Hall 308.

G. H. Hall 391—Yeaned, 1883; bred by G. H. H.; sire, W. R. Sanford (754); dam, G. H. Hall 303.

G. H. Hall 392—Yeaned, 1883; bred by G. H. H.; sire, W. R. Sanford (754); dam, G. H. Hall 299.

G. H. Hall 393—Yeaned, 1883; bred by G. H. H.; sire, Clingstone (587); dam, G. H. Hall 218.

G. H. Hall 394—Yeaned, 1883; bred by G. H. H.; sire, Jumbo (709); dam, G. H. Hall 317.

G. H. Hall 395—Yeaned, 1883; bred by G. H. H.; sire, Jumbo (709); dam, G. H. Hall 30.

G. H. Hall 397—Yeaned, 1883; bred by G. H. H.; sire, W. R. Sanford (754); dam, G. H. Hall 296.

G. H. Hall 398—Yeaned, 1883; bred by G. H. H.; sire, W. R. Sanford (754); dam, G. H. Hall 47.

G. H. Hall 400—Yeaned, 1883; bred by G. H. H.; sire, Wrinkly (750); dam, G. H. Hall 248.

G. H. Hall 403—Yeaned, 1883; bred by G. H. H.; sire, W. R. Sanford (754); dam, G. H. Hall 319.

G. H. Hall 407—Yeaned, 1884; bred by G. H. H.; sire, W. R. Sanford (754); dam, G. H. Hall 209.

G. H. Hall 410—Yeaned, 1884; bred by G. H. H.; sire, W. R. Sanford (754); dam, G. H. Hall 238.

G. H. Hall 412—Yeaned, 1884; bred by G. H. H.; sire, W. R. Sanford (754); dam, G. H. Hall 259.

G. H. Hall 416—Yeaned, 1884; bred by G. H. H.; sire, Wrinkly (750); dam, G. H. Hall 211.

G. H. Hall 417 (twin to 416.)

G. H. Hall 420—Yeaned, 1884; bred by G. H. H.; sire Wrinkly (750); dam, G. H. Hall 47.

G. H. Hall 423—Yeaned, 1884; bred by G. H. H.; sire, W. R. Sanford (754); dam, G. H. Hall 303.

G. H. Hall 424—Yeaned, 1884; bred by G. H. H.; sire, W. R. Sanford (754); dam, G. H. Hall 309.

G. H. Hall 425—Yeaned, 1884; bred by G. H. H.; sire, W. R. Sanford (754); dam, G. H. Hall 333.

G. H. Hall 432—Yeaned, 1884; bred by G. H. H.; sire, Wrinkly (750); dam, G. H. Hall 186.

G. H. Hall 435—Yeaned, 1884; bred by G. H. H.; sire, Wrinkly (750); dam, G. H. Hall 11.

G. H. Hall 437—Yeaned, 1884; bred by G. H. H.; sire, Wrinkly (750); dam, G. H. Hall 315.

G. H. Hall 438—Yeaned, 1884; bred by G. H. H.; sire, Wrinkly (750); dam, G. H. Hall 310.

G. H. Hall 439—Yeaned, 1884; bred by G. H. H.; sire, Wrinkly (750); dam, G. H. Hall 268.

Pedigrees of Rams.

Ben Wade, G. H. Hall 90 (239).*

Prince All Right, G. H. Hall 195 (484).*

Chunk, G. H. Hall 197 (474).*

G. H. Hall 198 (475).*

G. H. Hall 273—Yeaned, 1880; bred by G. H. H.; sire, Prince All Right (484); dam, G. H. Hall 23.

G. H. Hall 274—Yeaned, 1880; bred by G. H. H.; sire, Ben Wade (239); dam, G. H. Hall 34.

G. H. Hall 275—Yeaned, 1880; bred by G. H. H.; sire, Prince All Right (484); dam, G. H. Hall 4.

G. H. Hall 276—Yeaned, 1880; bred by G. H. H.; sire, Prince All Right (484); dam, G. H. Hall 41.

G. H. Hall 277—Yeaned, 1880; bred by G. H. H.; sire, Prince All Right (484); dam, G. H. Hall 9.

G. H. Hall 278—Yeaned, 1880; bred by G. H. H.; sire, Prince All Right (484); dam, G. H. Hall 218.

G. H. Hall 279—Yeaned, 1880; bred by G. H. H.; sire, Prince All Right (484); dam, G. H. Hall 209.

G. H. Hall 280—Yeaned, 1880; bred by G. H. H.; sire, Prince All Right (484); dam, G. H. Hall 30.

G. H. Hall 281—Yeaned, 1880; bred by G. H. H.; sire, Chunk (474); dam, G. H. Hall 216.

G. H. Hall 283—Yeaned, 1880; bred by G. H. H.; sire, Ben Wade (239); dam, G. H. Hall 6.

G. H. Hall 284—Yeaned, 1880; bred by G. H. H.; sire, Ben Wade (239); dam, G. H. Hall 22.

* See Stock Ram List for Pedigree.

G. H. Hall 285—Yeaned, 1880; bred by G. H. H.; sire, Prince All Right (484); dam, G. H. Hall 184.

G. H. Hall 286—Yeaned, 1880; bred by G. H. H.; sire, Prince All Right (484); dam, G. H. Hall 169, bred by E. R. Clay, from E. Hammond & Son's stock.

G. H. Hall 287—Yeaned, 1880; bred by G. H. H.; sire, Chunk (474); dam, G. H. Hall 203.

G. H. Hall 288—Yeaned, 1880; bred by G. H. H.; sire, Prince All Right (484); dam, G. H. Hall 201.

G. H. Hall 289—Yeaned, 1880; bred by G. H. H.; sire, Prince All Right (484); dam, G. H. Hall 229.

G. H. Hall 291—Yeaned, 1881; bred by G. H. H.; sire, Ben Wade (239); dam, G. H. Hall 23.

G. H. Hall 295—Yeaned, 1881; bred by G. H. H.; sire, Prince All Right (484); dam, G. H. Hall 30.

G. H. Hall 297—Yeaned, 1881; bred by G. H. H.; sire, Prince All Right (484); dam, G. H. Hall 201.

G. H. Hall 298—Yeaned, 1881; bred by G. H. H.; sire, Prince All Right (484); dam, G. H. Hall 11.

G. H. Hall 304—Yeaned, 1881; bred by G. H. H.; sire, Prince All Right (484); dam, G. H. Hall 210.

G. H. Hall 307—Yeaned, 1881; bred by G. H. H.; sire, Prince All Right (484); dam, G. H. Hall 216.

G. H. Hall 311—Yeaned, 1881; bred by G. H. H.; sire, Prince All Right (184); dam, G. H. Hall 250.

G. H. Hall 314—Yeaned, 1881; bred by G. H. H.; sire, Prince All Right (484); dam, G. Hall 241.

Wrinkly, G. H. Hall 316—See Stock Ram List (750).

G. H. Hall 318—Yeaned, 1881; bred by G. H. H.; sire, Prince All Right (484); dam, G. H. Hall 245.

G. H. Hall 320—Yoaned, 1882; bred by G. H. H.; sire, Right Bower (643); dam, G. H. Hall 180.

G. H. Hall 321 (twin to 320).

G. H. Hall 323—Yeaned, 1882; bred by G. H. H.; sire, Condit 272 (589); dam, G. H. Hall 199.

G. H. Hall 325—Yeaned, 1882; bred by G. H. H.; sire, Right Bower (643); dam, G. H. Hall 4.

G. H. Hall 330—Yeaned, 1882; bred by G. H. H.; sire, Condit 272 (589); dam, G. H. Hall 47.

G. H. Hall 336—Yeaned, 1882; bred by G. H. H.; sire, Right Bower (643); dam, G. H. Hall 218.

G. H. Hall 338—Yeaned, 1882; bred by G. H. H.; sire, Right Bower (643); dam, G. H. Hall 92.

G. H. Hall 341—Yeaned, 1882; bred by G. H. H.; sire, Coudit 272 (589); dam, G. H. Hall 6.

G. H. Hall 342—Yeaned, 1882; bred by G. H. H.; sire, Right Bower (643); dam, G. H. Hall 319.

G. H. Hall 343 (twin to 342).

G. H. Hall 351—Yeaned, 1882; bred by G. H. H.; sire, Right Bower (643); dam, G. H. Hall 208.

G. H. Hall 354—Yeaned, 1882; bred by G. H. H.; sire, Right Bower (643); dam, G. H. Hall 191.

G. H. Hall 355—Yeaned, 1882; bred by G. H. H.; sire, Right Bower (643); dam, G. H. Hall 169.

G. H. Hall 356—Yeaned, 1882; bred by G. H. H.; sire, Right Bower (643); dam, G. H. Hall 211.

G. H. Hall 358—Yeaned, 1882; bred by G. H. H.; sire, Right Bower (643); dam, G. H. Hall 239.

G. H. Hall 359—Yeaned, 1882; bred by G. H. H.; sire, Right Bower (643); dam, G. H. Hall 259

G. H. Hall 360—Yeaned, 1882; bred by G. H. H.; sire, Right Bower (643); dam, G. H. Hall 41.

G. H. Hall 367—Yeaned, 1883; bred by G. H. H.; sire, W. R. Sanford (754); dam, G. H. Hall 209.

G. H. Hall 368—Yeaned, 1883; bred by G. H. H.; sire, Condit 272 (589); dam, G. H. Hall 174.

G. H. Hall 369 (twin to ewe 403).

G. H. Hall 375—Yeaned, 1883; bred by G. H. H.; sire, Clingstone (587); dam, G. H. Hall 238.

G. H. Hall 379—Yeaned, 1883; bred by G. H. H.; sire, W. R. Sanford (754); dam, G. H. Hall 199.

G. H. Hall 383—Yeaned, 1883; bred by G. H. H.; sire, W. R. Sanford (754); dam, G. H. Hall 211.

G. H. Hall 386—Yeaned, 1883; bred by G. H. H.; sire, Jumbo (709); dam, G. H. Hall 312.

G. H. Hall 387—Yeaned, 1883; bred by G. H. H.; sire, W. R. Sanford (754); dam, G. H. Hall 309.

G. H. Hall 388—Yeaned, 1883; bred by G. H. H.; sire, W. R. Sanford (754); dam, G. H. Hall 293.

G. H. Hall 389 (twin to 367).

G. H. Hall 396—Yeaned, 1884; bred by G. H. H.; sire, Jumbo (709); dam, G. H. Hall 315.

G. H. Hall 399—Yeaned, 1883; bred by G. H. H.; sire, Wrinkly (750); dam, G. H. Hall 239.

G. H. Hall 401 (twin to 399).

G. H. Hall 402—Yeaned, 1883; bred by G. H. H.; sire, Jumbo (709); dam, G. H. Hall 11.

G. H. Hall 404 (twin to ewe 400).

G. H. Hall 406—Yeaned, 1884; bred by G. H. H.; sire, W. R. Sanford (754); dam, G. H. Hall 293.

G. H. Hall 408—Yeaned, 1884; bred by G. H. H.; sire, W. R. Sanford (754); dam, G. H. Hall 209.

G. H Hall 409—Yeaned, 1884; bred by G. H. H.; sire, W. R. Sanford (754); dam, G. H. Hall 201.

G. H. Hall 411—Yeaned, 1884; bred by G. H. H.; sire, W. R. Sanford (754); dam, G. H. Hall 238.

G. H. Hall 413—Yeaned, 1884; bred by G. H. H.; sire, W. R. Sanford (754); dam, G. H. Hall 317.

G. H. Hall 414—Yeaned, 1884; bred by G. H. H.; sire, W. R. Sanford (754); dam, G. H. Hall 199.

G. H. Hall 415—Yeaned, 1884; bred by G. H. H.; sire, Wrinkly (750); dam, G. H. Hall 57.

G. H. Hall 418—Yeaned, 1884; bred by G. H. H.; sire, Wrinkly (750); dam, G. H. Hall 245.

G. H. Hall 419—Yeaned, 1884; bred by G. H. H.; sire, Wrinkly (750); dam, G. H. Hall 30.

G. H. Hall 421—Yeaned, 1884; bred by G. H. H.; sire, Wrinkly (750); dam, G. H. Hall 208.

G. H. Hall 422—Yeaned, 1884; bred by G. H. H.; sire, W. R. Sanford (754); dam, G. H. Hall 248.

G. H. Hall 426—Yeaned, 1884; bred by G. H. H.; sire, W. R. Sanford (750); dam, G. H. Hall 191.

G. H. Hall 427—Yeaned, 1884; bred by G. H. H.; sire, Wrinkly (750); dam, G. H. Hall 218.

G. H. Hall 428—Yeaned, 1884; bred by G. H. H.; sire, Wrinkly (750); dam, G. H. Hall 231.

G. H Hall 429—Yeaned, 1884; bred by G. H. H.; sire, Wrinkly (750); dam, G. H. Hall 300.

G. H. Hall 430—Yeaned, 1884; bred by G. H. H.; sire, Wrinkly (750); dam, G. H. Hall 312.

G. H. Hall 431 (twin to 430).

G. H. Hall 433—Yeaned, 1884; bred by G. H. H.; sire, Wrinkly (750); dam, G. H. Hall 299.

G. H. Hall 436—Yeaned, 1884; bred by G. H. H.; sire, Wrinkly (750); dam, G. H. Hall 258.

G. H. Hall 440—Yeaned, 1884; bred by G. H. H.; sire, Wrinkly (750); dam, G. H. Hall 301.

G. H. Hall 441—Yeaned, 1884; bred by G. H. H.; sire, Wrinkly (750); dam, G. H. Hall 216.

G. H. Hall 442 (twin to 441).

G. H. Hall 443—Yeaned, 1884; bred by G. H. H.; sire, Wrinkly (750); dam, G. H. Hall 52.

(633) LANIGEROUS 216

Bred by O. & E. S. Hall, East Randolph, Vt., and used by them as a Stock Ram.

O. & E. S. HALL,

East Randolph, Vt., eight miles from West Randolph Station, on the Central Vt. R. R.

FLOCK NO. 33.

Containing Twenty-five Rams,

Labeled and numbered O. & E. S. Hall 41, 92, 141, 162, 164, 166, 171, 172, 216 to 230 ; G. Hammond 331; S. G. H. & Son 200.

Eighty-three Ewes,

Labeled and numbered O. & E. S. Hall 1, 2, 3, 5, 13, 14, 15, 16, 17, 20 to 24, 34, 37, 51, 53, 55, 56, 64, 65, 68, 70, 71, 72, 74, 79, 100, 102, 105, 108, 112, 115, 117, 120, 127, 129, 150 to 157, 175 to 180, 182, 183, 184, 188, 189, 190, 192, 193, 194, 197, 201 to 215, 231, 232 ; L. J. O. 49, 62, 182, 191 ; G. Hammond 1, 53, 205.

Lambs of 1881.

Rams—O. & E. S. Hall 233 to 253.
Ewes—O. & E. S. Hall 254 to 268.

Lambs of 1882.

Rams—O. & E. S. Hall 288 to 298.
Ewes—O. & E. S. Hall 269 to 287.

Lambs of 1883.

Rams—O. & E. S. Hall 299 to 307.
Ewes—O. & E. S. Hall 308 to 322.

Lambs of 1884.

Rams—O. & E. S. Hall 323 to 329.
Ewes—O. & E. S. Hall 330 to 344.

Sales.

Rams—229 and one-half interest in 227 to Albert Chapman, Middlebury, Vt.; 218 to William F. Quinn, Ohio ; 217 to W. B. Porter, North Tunbridge, Vt.; one-half interest in 220 to S.

G. Holyoke, St. Albans, Vt.; 239 to J. H. Peters, Bradford, Vt.; 222 to J. C. Corbitt, Watkins, N. Y.; 226 to Geo. Cleland, Janesville, Wis.; 219 to John P. Wood, Pa.; 223, 224 to C. F. Church, Whiting, Vt.; 238 to Eber Fullington, Union Village, Vt.; 241 to H. Pember, Randolph, Vt.; 253 to J. E. Porter, Windsor, Vt.; one-half interest in 220 to W. G. Markham, Avon, N. Y.; 172 to Jerome Holden, Westminster West, Vt.; 233 to Carl Copeland, Millport, Ohio; 234, 246 to E. Underhill, Piermont, N. H.; 240, 249, 294 to M. P. Ashbrook, Granville, Ohio; 166 to Thos. Sanders, Haverhill, Mass.; 221, 291 to J. H. & A. W. Peters, Bradford, Vt.; 141 to W. S. Graves, Brookfield, Vt.; 323 to A. F. Howe, Lebanon, N. H.; 171 to C. L. Corbitt, Watkins, N. Y.

Ewes—O. & E. S. Hall 24 to J. S. Dana, Ohio; 56, 64, 71, 108, 152, 180 to Frank H. Chamberlain, Bethel, Vt.; 37, 291 to Albert Chapman, Middlebury, Vt.; 176, 177, 179, 188, 189, 203 to 207, 210 to S. G. Holyoke & Son, St. Albans; 16, 212, 213 to E. S. Folsom, North Tunbridge, Vt.; 20, 23, 34, 72, 208 to Byron W. Crane, Bridport, Vt.; 155, 178, 190 to James Glass, Burgettstown, Pa.; 231, 257 to Ed. Underhill, Piermont, N. H.; 105, 202 to E. Townsend, Pavilion Center, N. Y.; 156, 175, 182, 193, 197, 214, 260, 266, 267 to F. Smith, Fredonia, Ohio; 256, 263, 265 to Charles I. Benedict, Arlington, Vt.; 1, 255 to David Crofut, Arlington, Vt.; 129, 254, 261, 268, 269, 270, 279 to M. P. Ashbrook, Granville, Ohio; 274 to O. S. Walker, Williamstown, Vt.; 258, 259, 264, 277 to H. D. Camp, Orange, Vt.; 13, 151, 276, 283 to D. W. Prime, Brandon, Vt.; 280, 281, 282 to C. S. Corbitt, Watkins, N. Y.; 262 to A. D. Taylor, Romeo, Mich.; one-half interest in 211, 278, 284, 286, 310, 311, 312, 315 to E. M. Fullington, Union Village, Vt.; 271, 275, 285, 322 to A. R. Dearth, New Salem, Pa.

Deaths.

Rams—41, 92, 228, 230, 237, 242, 251, 288, 296, 302, 304, 329; G. Hammond 331.

Ewes—2, 3, 5, 21, 22, 55, 68, 209.

ORIGIN AND HISTORY OF FLOCK.

Foundation commenced by the purchase of ten ewes at different times of E. Hammond & Son prior to 1870. After that some forty ewes were purchased of George Hammond, including the ram Bull Dog. Purchase of ewes made since: In 1883 two, and in 1885 five of George Hammond, which make up the flock at the present time.

Rams Used.

Those bred by E. Hammond & Son, Geo. Hammond and those bred within the flock.

Pedigrees of Ewes.

O. & E. S. Hall 1, 2—Bred by O. & E. S. H.; sires and dams bred by E. Hammond & Son.

Clara, O. & E. S. Hall 3—Yeaned, 1878; bred by O. & E. S. H.; sire, Bull Dog (170); dam bred by E. Hammond & Son.

Lilla, O. & E. S. Hall 5—Bred by O. & E. S. H.; sire, Gold Drop (263); dam bred by E. Hammond & Son.

O. & E. S. Hall 13, 14, 16, 17—Bred by O. & E. S. H.; sire, Bull Dog (170); dams bred by E. Hammond & Son.

O. & E. S. Hall 20—Bred by O. & E. S. H.; sire bred by O. & E. S. Hall; dam bred by E. Hammond & Son.

Emma, O. & E. S. Hall 21—Bred by O. & E. S. H.; sire, Gold Drop (263); dam bred by O. & E. S. Hall.

Dallie, O. & E. S. Hall 22—Yeaned, 1874; bred by O. & E. S. H.; sire, Bull Dog (170); dam bred by E. Hammond & Son.

O. & E. S. Hall 23, 24, 34, 37—Bred by O. & E. S. H.; sire ——— but bred by O. & E. S. Hall; dam bred by E. Hammond & Son.

Millie, O. & E. S. Hall 51—Bred by O. & E. S. H.; sire, Gold Drop (263); dam bred by O. & E. S. Hall.

Etta, O. & E. S. Hall 53—Yeaned, 1874; bred by O. & E. S. H.; sire, Bull Dog (170); dam bred by E. Hammond & Son.

Almeda, O. & E. S. Hall 55—Yeaned, 1871; bred by O. & E. S. H.; sire, Bull Dog (170); dam bred by E. Hammond & Son.

O. & E. S. Hall 56—Yeaned, 1871; bred by O. & E. S. H.; sire not given; dam bred by E. Hammond & Son.

O. & E. S. Hall 64—Bred by O. & E. S. H.; sire, Gold Drop (263); dam bred by E. Hammond & Son.

Damsel, O. & E. S. Hall 65—Bred by O. & E. S. H.; sire, Gold Drop (263); dam, Almeda, O. & E. S. Hall 55.

Queen Ewe, O. & E. S. Hall 68—Bred by O. & E. S. H.; sire, Bull Dog (170); dam, a Queen ewe, bred by E. Hammond & Son; sire, Gold Drop (59).

O. & E. S Hall 70—Yeaned, 1873; bred by O. & E. S. H.; sire, Bull Dog (170); dam bred by E. Hammond & Son; sire, Green Mountain (124).

O. & E. S. Hall 71—Bred by O. & E. S. H.; sire ———; dam bred by E. Hammond & Son.

O. & E. S. Hall 72—Bred by O. & E. S. H.; sire, Bull Dog (170); dam bred by E. Hammond & Son.

Lady Hall, O. & E. S. Hall 74—Yeaned, 1879; bred by O. & E. S. H.; sire, Gold Drop (263); dam bred by E. Hammond & Son.

Topsy, O. & E. S. Hall 79—Bred by O. & E. S. H.; sire, Gold Drop (263); dam bred by E. Hammond & Son.

Sarah, O. & E. S. Hall 102—Yeaned, 1877; bred by O. & E. S. H.; sire, Gold Drop (263); dam, O. & E. S. Hall 72.

O. & E. S. Hall 103, 105, 108—Bred by O. & E. S. H.; sire ——; dams bred by O. & E. S. Hall.

Old Favorite, O. & E. S. Hall 112—Yeaned, 1877; bred by O. & E. S. H.; sire, Gold Drop (263); dam bred by E Hammond & Son; sire, Green Mountain (124).

Nora, O. & E. S. Hall 115—Bred by O. & E. S. H.; sire, Gold Drop (263); dam O. & E. S. Hall 22.

Dina, O. & E. S. Hall 127—Yeaned, 1878; bred by O. & E. S. H.; sire, Gold Drop (263); dam, O. & E. S. Hall 74.

O. & E. S. Hall 129—Bred by O. & E. S. H.; sire —— ——; dam bred by E. Hammond & Son.

Lucy, O. & E. S. Hall 150—Yeaned, 1878; bred by O. & E. S. H.; sire, Gold Drop (263); dam, O. & E. S. Hall 64.

Eunice, O. & E. S. Hall 151—Yeaned, 1878; bred by O. & E. S. H.; sire, Gold Drop (263); dam, O. & E. S. Hall 26; sire, Bull Dog (170).

O. & E. S. Hall 152—Bred by O. & E. S. H.; sire —— ——; dam bred by E. Hammond & Son.

Beauty, O. & E. S. Hall 153—Yeaned, 1878; bred by O. & E. S. H.; sire, Gold Drop (263); dam, O. & E. S. Hall 53.

Luna, O. & E. S. Hall 154—Yeaned, 1878; bred by O. & E. S. H.; sire, Queen Ram (293); dam, Emma, O. & E. S. Hall 21.

O. & E. S. Hall 155, 156, 157, 175, 176, 177, 178, 179, 180, 182—Bred by O. & E. S. H.; sires not given; dams bred by E. Hammond & Son.

Florence, O. & E. S. Hall 184—Yeaned, 1879; bred by O. & E. S. H.; sire, Queen Ram (293); dam, O. & E. S Hall 59, bred by O. & E. S. Hall.

O. & E. S. Hall 188, 189, 190, 193—Bred by O. & E. S. H.; sires not given; dams bred by E. Hammond & Son.

Anna, O. & E. S. Hall 192—Yeaned, 1879; bred by O. & E. S. H.; sire, Fortune (306); dam bred by O. & E. S. Hall.

O. & E. S. Hall 194—Yeaned, 1879; bred by O. & E. S. H.; sire, Fortune (306); dam, O. & E. S. Hall 68.

O. & E. S. Hall 197, 201, 202, 203, 205—Bred by O. & E. S. H.; sires bred by O. & E. S. Hall; dams ————.

O. & E. S. Hall 204, 206, 207, 208, 209, 210, 212, 213, 214, 215, 231—Bred by O. & E. S. H.; sires and dams bred by O. & E. S. Hall.

Belle, O. & E. S. Hall 211—Yeaned, 1880; bred by O. & E. S. H.; sire, Fortune (306); dam bred by O. & E. S. Hall.

Nancy, O. & E. S. Hall 232—Bred by O. & E. S. H.; sire, Gold Drop (263); dam bred by O. & E. S. Hall.

O. & E. S. Hall 254—Yeaned, 1881; bred by O. & E. S. H.; sire, Fortune (306); dam, O. & E. S. Hall 115.

O. & E. S. Hall 255—Yeaned, 1881; bred by O. & E. S. H.; sire, Fortune (306); dam, O. & E S. Hall 129.

O. & E. S. Hall 256—Yeaned, 1881; bred by O. & E. S. H.; sire, Fortune (306); dam, O. & E. S. Hall 51.

O. & E. S. Hall 257 (twin to 256).

O. & E. S. Hall 258—Yeaned, 1881; bred by O. & E. S. H.; sire, Fortune (306); dam, O. & E. S. Hall 14.

Lady Camp, O. & E. S. Hall 259—Yeaned, 1881; bred by O. & E. S. H.; sire, Fortune (306); dam, O. & E. S. Hall 193.

O. & E. S. Hall 260—Yeaned, 1881; bred by O. & E. S. H.; sire, Fortune (306); dam, O. & E. S. Hall 150.

O. & E. S. Hall 261—Yeaned, 1881; bred by O. & E. S. H.; sire, Fortune (306); dam, O. & E. S. Hall 65.

O. & E. S. Hall 262—Yeaned, 1881; bred by O. & E. S. H.; sire, Fortune (306); dam, O. & E. S. Hall 151.

O. & E. S. Hall 263—Yeaned, 1881; bred by O. & E. S. H.; sire, Fortune (306); dam, O. & E. S. Hall 17.

O. & E. S. Hall 264—Yeaned, 1881; bred by O. & E. S. H.; sire, Acme (569); dam, O. & E. S. Hall 182.

O. & E. H. S. Hall 265—Yeaned, 1881; bred by O. & E. S. H.; sire, Acme (569); dam, O. & E. S. Hall 192.

O. & E. S. Hall 266—Yeaned, 1881; bread by O. & E. S. H.; sire, Acme (569); dam, O. & E. S. Hall 22.

O. & E. S. Hall 267—Yeaned, 1881; bred by O. & E. S. H.; sire, Acme (569); dam, O. & E. S. 155.

O. & E. S. Hall 268—Yeaned, 1881; bred by O. & E. S. H.; sire, Acme (569); dam, O. & E. S. Hall 74.

O. & E. S. Hall 269—Yeaned, 1882; bred by O. & E. S. H.; sire, Lanigerous (633); dam, O. & E. S. Hall 129.

O. & E. S. Hall 270—Yeaned, 1882; bred by O. & E. S. H.; sire, Lanigerous (633); dam, O. & E. S. Hall 55.

O. & E. S. Hall 271—Yeaned, 1882; bred by O. & E. S. H.; sire, Lanigerous (633); dam, O. & E. S. Hall 112.

O. & E. S. Hall 272—Yeaned, 1882; bred by O. & E. S. H.; sire, Lanigerous (633); dam, O. & E. S. Hall 154.

O. & E. S. Hall 273—Yeaned, 1882; bred by O. & E. S. H.; sire, Lanigerous (633); dam, O. & E. S. Hall 51.

O. & E. S. Hall 274 (twin to 273).

O. & E. S. Hall 275—Yeaned, 1882; bred by O. & E. S. H.; sire, Lanigerous (633); dam, O. & E. S. Hall 192.

O. & E. S. Hall 276—Yeaned, 1882; bred by O. & E. S. H.; sire, Lanigerous (633); dam, O. & E. S. Hall 194.

O. & E. S. Hall 277—Yeaned, 1882; bred by O. & E. S. H.; sire, Lanigerous (633); dam, O. & E. S. Hall 153.

O. & E. S. Hall 278—Yeaned, 1882; bred by O. & E. S. H.; sire, Lanigerous (633); dam, O. & E. S. Hall 13.

O. & E. S. Hall 279—Yeaned, 1882; bred by O. & E. S. H.; sire, Lanigerous (633); dam, O. & E. S. Hall 14.

O. & E. S. Hall 280—Yeaned, 1882; bred by O. & E. S. H.; sire, Lanigerous (633); dam, O. & E. S. Hall 150.

O. & E. S. Hall 281—Yeaned. 1882; bred by O. & E. S. H.; sire, Lanigerous (633); dam, O. & E. S. Hall 21.

O. & E. S. Hall 282—Yeaned, 1882; bred by O. & E. S. H.; sire, Acme (569); dam, O. & E. S. Hall 17.

O. & E. S. Hall 283—Yeaned, 1882; bred by O. & E. S. H.; sire, Fortune (306); dam, O. & E. S. Hall 102.

O. & E. S. Hall 284—Yeaned, 1882; bred by O. & E. S. H.; sire, Fortune (306); dam, O. & E. S. Hall 22.

O. & E. S. Hall 285—Yeaned, 1882; bred by O. & E. S. H.; sire, Fortune (306); dam, O. & E. S. Hall 74.

O. & E. S. Hall 286—Yeaned, 1882; bred by O. & E. S. H.; sire, Fortune (306); dam, O. & E. S. Hall 127.

O. & E. S. Hall 287—Yeaned, 1882; bred by O. & E. S. H.; sire, O. & E. S. Hall 162 (530); dam, O. & E. S. Hall 70.

Best Ewe, O. & E. S. Hall 308—Yeaned, 1883; bred by O. & E. S. H.; sire, Lanigerous (633); dam, Clara, O. & E. S. Hall 3.

Sophia, O. & E. S. Hall 309—Yeaned, 1883; bred by O. & E. S. H.; sire, Lanigerous (633); dam, Damsel, O. & E. S. Hall 65.

Martha, O. & E. S. Hall 310—Yeaned, 1883; bred by O. & E. S. H.; sire, Lanigerous (633); dam, Sarah, O. & E. S. Hall 102.

Alma, O. & E. S. Hall 311—Yeaned, 1883; bred by O. & E. S. H.; sire, Lanigerous (533); dam, Nora, O. & E. S. Hall 115.

Bessie, O. & E. S. Hall 312—Yeaned, 1883; bred by O. & E. S. H.; sire, Lanigerous (633); dam, Millie, O. & E. S. Hall 51.

Queen 4th, O. & E. S. Hall 313—Yeaned, 1883; bred by O. & E. S. H.; sire, Lanigerous (633); dam, Queen 2d, O. & E. S. Hall 68.

Edna, O. & E. S. Hall 314—Yeaned, 1883; bred by O. & E. S. H.; sire, Lanigerous (633); dam, Etta, O. & E. S. Hall 53.

Ellen, O. & E. S. Hall 315—Yeaned, 1883; bred by O. & E. S. H.; sire, Lanigerous (633); dam, Alpa, O. & E. S. Hall 70.

Blanche, O. & E. S. Hall 316—Yeaned, 1883; bred by O. & E. S. H.; sire, Lanigerous (633); dam, Lady Camp, O. & E. S. Hall 259.

Maud, O. & E. S. Hall 317—Yeaned, 1883; bred by O. & E. S. H.; sire, Lanigerous (633); dam, Topsy, O. & E. S. Hall 79.

Cora, O. & E. S. Hall 318—Yeaned, 1883; bred by O. & E. S. H.; sire, Vennor (564); dam, Old Favorite, O. & E. S. Hall 112.

Gertie, O. & E. S. Hall 319—Yeaned, 1883; bred by O. & E. S. H.; sire, Vennor (564); dam, Beauty, O. & E. S. Hall 153.

Queen 5th, O & E. S. Hall 320—Yeaned, 1883; bred by O. & E. S. H.; sire, Vennor (564); dam, Queen 3d, O. & E. S. Hall 194.

Ella, O. & E. S Hall 321—Yeaned, 1883; bred by O. & E. S. H.; sire, Vennor (564); dam, Lottie, O. & E. S. Hall 257.

Mary, O. & E. S. Hall 322—Yeaned, 1883; bred by O. & E. S. H.; sire, Vennor (564); dam, Dina, O. & E. S. Hall 127.

Damsel, O. & E. S. Hall 330—Yeaned, 1884; bred by O. & E. S. H.; sire, Fortune (306); dam, O. & E. S. Hall 65.

Salley, O. & E. S. Hall 331—Yeaned, 1884; bred by O. & E. S. H.; sire, Fortune (306); dam, O. & E. S. Hall 154.

Susan, O. & E. S. Hall 332—Yeaned, 1884; bred by O. & E. S. H.; sire, Fortune (306); dam, O. & E. S. Hall 102.

Mabel, O. & E. S. Hall 333—Yeaned, 1884; bred by O. & E. S. H.; sire, Fortune (306); dam, O. & E. S. Hall 115.

Josie, O. & E. S. Hall 334—Yeaned, 1884; bred by O. & E. S. H.; sire, Fortune (306); dam, O. & E. S. Hall 287.

Jennie, O. & E. S. Hall 335—Yeaned, 1884; bred by O. & E. S. H.; sire, Fortune (306); dam, O. & E. S. Hall 127.

Nellie, O. & E. S. Hall 336—Yeaned, 1884; bred by O. & E. S. H.; sire, Fortune (306); dam, O. & E. S. Hall 192.

Julia, O. & E. S. Hall 337—Yeaned, 1884; bred by O. & E. S. H.; sire, Fortune (306); dam, O & E. S. Hall 153.

Helen, O. & E. S. Hall 338—Yeaned, 1884; bred by O. & E. S. H.; sire, Fortune (306); dam, O. & E. S Hall 53.

Polly, O. & E. S. Hall 339—Yeaned, 1884; bred by O. & E. S. H.; sire, Fortune (306); dam, O. & E. S. Hall 79.

Nettie, O. & E. S. Hall 340—Yeaned, 1884; bred by O. & E. S. H.; sire, Lanigerous (633); dam, O. & E. S. Hall 21.

Queen 6th, O. & E. S. Hall 341—Yeaned, 1884; bred by O. & E. S. H.; sire, Lanigerous (633); dam, O. & E S. Hall 194.

Abbie, O. & E. S. Hall 342—Yeaned, 1884; bred by O. & E. S. H.; sire, Lost Ram (632); dam, O. & E. S. Hall 17.

Beauty of Thedford, O. & E. S. Hall 343—Yeaned, 1884; bred by O. & E. S. H.; sire, Lanigerous (633); dam, O. & E. S. Hall 211.

Laura, O. & E. S. Hall 344—Yeaned, 1884; bred by O. & E. S. H.; sire, Lanigerous (633); dam, O. & E. S. Hall 286.

G. Hammond 1—Yeaned, 1874; bred by G. H.; sire, Woolly (300); dam, Old Doll 2d, bred by E. Hammond & Son.

G. Hammond 53—Yeaned, 1870; bred by E. Hammond & Son; sire, Bull Dog (170); dam bred by E. Hammond & Son.

Helfie, L. J. O. 49—Yeaned, 1876; bred by G. Hammond; sire, Joyce (284); dam bred by E. Hammond & Son.

Maggot, L. J. O. 62—Bred by G. Hammond; sire and dam bred by the Hammonds.

Clarietta, L. J. O. 182—Yeaned, 1876; bred by G. Hammond; sire, Woolly (300); dam bred by E. Hammond & Son.

Lou N., L. J. O. 191—Yeaned, 1876; bred by G. Hammond; sire, Woolly (300); dam bred by E. Hammond & Son.

PEDIGREES OF RAMS.

O. & E. S. Hall 233—See Stock Ram List (695).

O. & E. S. Hall 234—Yeaned, 1881; bred by O. & E. S. H.; sire, Fortune (306); dam, O. & E. S. Hall 232.

O. & E. S. Hall 235 (twin to 234).

O. & E. S. Hall 236—Yeaned, 1881; bred by O. & E. S. H.; sire, Fortune (306); dam, O. & E. S. Hall 53.

O. & E. S. Hall 237—Yeaned, 1882; bred by O. & E. S. H.; sire, Fortune (306); dam, O. & E. S. Hall 55.

Fortune, Jr., O. & E. S. Hall 238—See Stock Ram List (701).

O. & E. S. Hall 239—Yeaned, 1881; bred by O. & E. S. H.; sire, Fortune (306); dam, O. & E. S. Hall 152.

O. & E. S. Hall 240—Yeaned, 1881; bred by O. & E. S. H.; sire, Fortune (306); dam, O. & E. S. Hall 13.

O. & E. S. Hall 241 (twin to 240).

King, O. & E. S. Hall 242—See Stock Ram List (710).

O. & E. S. Hall 243—See Stock Ram List (912).

O. & E. S. Hall 244—Yeaned, 1881; bred by O. & E. S. H.; sire, Fortune (306); dam, O. & E. S. Hall 127.

O. & E. S. Hall 245—Yeaned, 1881; bred by O. & E. S. H.; sire, Fortune (306); dam, O. & E. S. Hall 153.

O. & E. S. Hall 246—Yeaned, 1881; bred by O. & E. S. H.; sire, Fortune (306); dam, O. & E. S. Hall 197.

O. & E. S. Hall 247—Yeaned, 1881; bred by O. & E. S. H.; sire, Fortune (306); dam, O. & E. S. Hall 156.

O. & E. S. Hall 248—Yeaned, 1881; bred by O. & E. S. H.; sire, Acme (569); dam, O. & E. S. Hall 194.

O. & E. S. Hall 249—Yeaned, 1881; bred by O. & E. S. H.; sire, Lanigerous (633); dam, O. & E. S. Hall 175.

O. & E. S. Hall 250—Yeaned, 1881; bred by O. & E. S. H.; sire, Lanigerous (633); dam, O. & E. S. Hall 21.

O. & E. S. Hall 251—Yeaned, 1881; bred by O. & E. S. H.; sire, O. & E. S. Hall 172 (617); dam O. & E. S. Hall 154.

O. & E. S. Hall 252—Yeaned, 1881; bred by O. & E. S. H.; sire, O. & E. S. Hall 172 (617); dam, O. & E. S. Hall 72.

O. & E. S. Hall 253—Yeaned, 1881; bred by O. & E. S. H.; sire, O. & E. S. Hall 166 (471); dam, O. & E. S. Hall 5.

O. & E. S. Hall 288—Yeaned, 1882; bred by O. & E. S. H.; sire, Lanigerous (633) dam, O. & E. S. Hall 68.

Job, O. & E. S. Hall 289—Yeaned, 1882; bred by O. & E. S. H.; sire, Lanigerous (633); dam, O. & E. S. Hall 5.

Walker Ram, O. & E. S. Hall 290—Yeaned, 1882; bred by O. & E. S. H.; sire, Lanigerous (633); dam, O. & E. S Hall 211.

O. & E. S. Hall 291—Yeaned, 1882; bred by O. & E. S. H; sire, Lanigerous (633); dam. O. & E. S. Hall 21.

Wool Grower, O. & E. S. Hall 292—See Stock Ram List (842).

O. & E. S. Hall 293—Yeaned, 1882; bred by O. & E. S. H.; sire, Fortune (306); dam, O. & E. S. Hall 115.

O. & E. S. Hall 294—Yeaned, 1882; bred by O. & E. S. H.; sire, Fortune (306); dam, O. & E. S. Hall 65.

O. & E. S. Hall 295—Yeaned, 1882; bred by O. & E. S. H.; sire, Acme (569); dam, O. & E. S. Hall 79.

O. & E. S. Hall 296 (twin to 295).

Lyford, O. & E. S. Hall 297—See Stock Ram List (816).

O. & E. S. Hall 298—Yeaned, 1882; bred by O. & E. S. H.; sire, King (710); dam, O. & E. S. Hall 151.

Sprague, O. & E. S. Hall 299—Yeaned, 1883; bred by O. & E. S. H.; sire, Lanigerous (633); dam, Lady Hall, O. & E. S. Hall 74.

Greasy, O. & E. S. Hall 300—Yeaned, 1883; bred by O. & E. S. H.; sire, Lanigerous (633); dam, Light Colored Ewe, O. & E. S. Hall 17.

John, O. & E. S. Hall 301—Yeaned, 1883; bred by O. & E. S. H.; sire, Lanigerous (633); dam, Anna, O. & E. S. Hall 192.

Eber, O. & E. S. Hall 302—Yeaned, 1883; bred by O. & E. S. H.; sire, Lanigerous (633); dam, Lilla, O. & E. S. Hall 5.

Joseph, O. & E. S. Hall 303—Yeaned, 1883; bred by O. & E. S. H.; sire, Lanigerous (633); dam, Emma, O. & E. S. Hall 21.

Bethel, O. & E. S. Hall 304—Yeaned, 1883; bred by O. & E. S. H.; sire Lanigerous (633); dam, Lucy, O. & E. S. Hall 150.

Silas, O. & E. S. Hall 305—Yeaned, 1883; bred by O. & E. S. H.; sire, Lanigerous (633); dam, Almeda, O. & E. S. Hall 55.

Edwin, O. & E. S. Hall 306—Yeaned, 1883; bred by O. & E. S. H.; sire, Lanigerous (633); dam, Nancy, O. & E. S. Hall 232.

Justin, O. & E. S. Hall 307—Yeaned, 1883; bred by O. & E. S. H.; sire, Vennor (564); dam, Luna, O. & E. S. Hall 154.

O. & E. S. Hall 323—Yeaned, 1884; bred by O. & E. S. H.; sire, Lanigerous (633); dam, Lucy, O. & E. S. Hall 150.

Morrill, O. & E. S. Hall 324—Yeaned, 1884; bred by O. & E. S. H.; sire, Lanigerous (633); dam, O. & E. S. Hall 184.

Monarch, O. & E. S. Hall 325—Yeaned, 1884; bred by O. & E. S. H.; sire, Fortune (306); dam, O. & E. S. Hall 102.

Ethan, O. & E. S. Hall 326—Yeaned, 1884; bred by O. & E. S. H.; sire, Fortune (306); dam, O. & E. S. Hall 70.

Seymore, O. & E. S. Hall 327—Yeaned, 1884; bred by O. & E. S. H.; sire, Fortune (306); dam, O. & E. S. Hall 51.

Vermont, O. & E. S Hall 328—Yeaned, 1884; bred by O. & E. S. H.; sire, Lanigerous (633); dam, O. & E. S. Hall 284.

O. & E. S. Hall 329—Yeaned, 1884; bred by O. & E. S. H.; sire, Lost Ram (632); dam, O. & E. S. Hall 5.

HENRY HARRINGTON,

Keeler's Bay, Grand Isle Co., Vt.; railroad station, Milton, 12 miles; in summer, Plattsburgh by Boat or Burlington by stage or boat.

FLOCK NO. 34,

CONTAINING TWENTY-FIVE RAMS,

Labeled and numbered H. H. 55, 57, 68, 69, 72, 74, 76, 90 to 100; Harrington 2 to 6; R. J. Jones 561, 635; S. G. H. & Son 237.

THIRTY-NINE EWES,

Labeled and numbered H. H. 18, 30, 32, 36, 38, 40, 41, 43, 44, 45, 46, 48, 51, 61 to 65, 78 to 89; Harrington 1, 7 to 14.

LAMBS OF 1881.

Rams—Harrington 19 to 25.
Ewes—Harrington 15 to 18.

LAMBS OF 1882.

Rams—Harrington 26 to 31.
Ewes—Harrington 32 to 38.

LAMBS OF 1883.

Rams—Harrington 44 to 48.
Ewes—Harrington 39, 41, 42, 43.

LAMBS OF 1884.

Rams—Harrington 57 to 62.
Ewes—Harrington 51 to 56, 63.

SALES.

Rams—H. H. 55, 68 to Henry Robinson, South Hero, Vt.; H. H. 74 to Daniel G. Samson, Grand Isle, Vt.; H. H. 69, 72, 76, 90 to 93, 95 to 98, 100 to C. C. Severance, Middlebury, Vt.; H. H. 57 to J. A. Jackson, Holly, N. Y.; Harrington 5, 20, 21, 23, 24, 25 to S. H. Sanders, Saybrook, Ohio; Harrington 2, 3,

22 to Carlos Mason, Painesville, Ohio; H. H. 94 to M. M. Pelton, Highgate, Vt.; Harrington 6 to J. Robinson, Grand Isle, Vt.; S. G. H. & Son 237 to Calvin McBride, South Hero, Vt.; R. J. Jones 561 to R. J. Jones, West Cornwall, Vt.; Harrington 26 to Charles Fay, Grand Isle, Vt.

Ewes—H. H. 84 to 89 to A. J. Stow, Weybridge, Vt.; Harrington 7 to 18 to Henry Thorp, Charlotte, Vt.; H. H. 64 to S. G. Holyoke & Son, St. Albans, Vt.; H. H. 45 to W. Gordon, Grand Isle, Vt.

Deaths.

Rams—Harrington 4, 19, 27, 28, 29, 30, 31; H. H. 48.
Ewes—Harrington 1; H. H. 30, 32, 36, 41, 44, 45, 48, 51, 65, 79.

ORIGIN AND HISTORY OF FLOCK.

This flock was started from ten ewes purchased of C. B. Cook, November 4, 1867 (see history of Cook flock), and one ram of Henry Thorp, both of Charlotte, Vt.

Rams Used.

Those of S. G. Holyoke & Son, Henry Thorp, R. J. Jones and those bred within the flock.

Pedigrees of Ewes.

Harrington 1, H. H. 18, 30, 32, 36, 38—Yeaned, 1875; bred by H. Harrington; sire bred by Henry Thorp; dams.*

H. H. 40, 41, 43, 44, 45, 46, 48, 51—Yeaned, 1876; bred by H. Harrington; sire bred by Henry Thorp; dams.*

H. H. 61 to 65—Yeaned, 1877; bred by H. Harrington; sire bred by H. Thorp; dams.*

H. H. 78, 79, 80, 81, 82, 83—Yeaned, 1878; bred by H. Harrington; sire bred by H. Thorp; dams.*

Harrington 7 to 14—Yeaned, 1880; bred by H. Harrington; sires, South Hero (359) and H. H. 57 (876); dams.*

Harrington 15—Yeaned, 1881; bred by H. Harrington; sire, H. H. 57 (876); dam, H. H. 48.

Harrington 16—Yeaned, 1881; bred by H. Harrington; sire, H. H. 57 (876); dam, H. H. 18.

Harrington 17—Yeaned, 1881; bred by H. Harrington; sire, H. H. 57 (876); dam, H. H. 82.

*Were bred by Henry Harrington from the stock purchased of C. B. Cook as per statement in foundation of flock.

Harrington 18—Yeaned, 1881; bred by H. Harrington; sire, H. H. 57 (876); dam, Harrington 1.

Harrington 32—Yeaned, 1882; bred by H. Harrington; sire, S. G. H. & Son 237 (620); dam, H. H. 46.

Harrington 33—Yeaned, 1882; bred by H. Harrington; sire, S. G. H. & Son 237 (620); dam, H. H. 43.

Harrington 34—Yeaned, 1882; bred by H. Harrington; sire, S. G. H. & Son 237 (620); dam, H. H. 78.

Harrington 35—Yeaned, 1882; bred by H. Harrington; sire, S. G. H. & Son 237 (620); dam, H. H. 79.

Harrington 36—Yeaned, 1882; bred by H. Harrington; sire, S. G. H. & Son 237 (620); dam, H. H. 18.

Harrington 37—Yeaned, 1882; bred by H. Harrington; sire, S. G. H. & Son 237 (620); dam, H. H. 61.

Harrington 38—Yeaned, 1882; bred by H. Harrington; sire, S. G. H. & Son 237 (620); dam, H. H. 83.

Harrington 39—Yeaned, 1883; bred by H. Harrington; sire, S. G. H. & Son 237 (620); dam, H. H. 80.

Harrington 40—See H. H. 63.

Harrington 41—Yeaned, 1883; bred by H. Harrington; sire, S. G. H. & Son 237 (620); dam, H. H. 83.

Harrington 42—Yeaned, 1883; bred by H. Harrington; sire, S. G. H. & Son 237 (620); dam, H. H. 61.

Harrington 43—Yeaned, 1883; bred by H. Harrington; sire, S. G. H. & Son 237 (620); dam, Harrington 40.

Harrington 49, in place of 35. See 35.

Harrington 50, in place of 38. See 38.

Harrington 51—Yeaned, 1884; bred by H. Harrington; sire, Ten Thousand (814); dam, H. H. 82.

Harrington 52—Yeaned, 1884; bred by H. Harrington; sire, R. J. Jones 568 (815); dam, Harrington 40.

Harrington 53—Yeaned, 1884; bred by H. Harrington; sire, R. J. Jones 568 (815); dam, H. H. 18.

Harrington 54—Yeaned, 1884; bred by H. Harrington; sire, R. J. Jones 568 (815); dam, Harrington 61.

Harrington 55—Yeaned, 1884; bred by H. Harrington; sire, R. J. Jones 568 (815); dam, Harrington 50.

Harrington 56—Yeaned, 1884; bred by H. Harrington; sire, Ten Thousand (814); dam, H. H. 38.

Harrington 63—Yeaned, 1884; bred by H. Harrington; sire, R. J. Jones 568 (815); dam, Harrington 36.

Harrington 64, in place of 41. See 41.

Harrington 65, in place of 37. See 37.

Harrington 76, in place of 33. See 33.

PEDIGREES OF RAMS.

Harrington 19—Yeaned, 1881; bred by H. Harrington; sire, H. H. 57 (876); dam, H. H. 62.

Harrington 20—Yeaned, 1881; bred by H. Harrington; sire, H. H. 57 (876); dam, H. H. 63.

Harrington 21—Yeaned, 1881; bred by H. Harrington; sire, H. H. 57 (876); dam, H. H. 61.

Harrington 22—Yeaned, 1881; bred by H. Harrington; sire, H. H. 57 (876); dam, H. H. 43.

Harrington 23—Yeaned, 1881; bred by H. Harrington; sire, H. H. 57 (876); dam, H. H. 32.

Harrington 24—Yeaned, 1881; bred by H. Harrington; sire, H. H. 57 (876); dam, H. H. 79.

Harrington 25—Yeaned, 1881; bred by H. Harrington; sire, H. H. 57 (876); dam, H. H. 38.

Harrington 26—Yeaned, 1882; bred by H. Harrington; sire, S. G. H. & Son 237 (620); dam, Harrington 1.

Harrington 27—Yeaned, 1882; bred by H. Harrington; sire, S. G. H. & Son 237 (620); dam, H. H 62.

Harrington 28—Yeaned, 1882; bred by H. Harrington; sire, S. G. H. & Son 237 (620); dam, H. H. 44.

Harrington 29—Yeaned, 1882; bred by H. Harrington; sire, S. G. H. & Son 237 (620); dam, H. H. 38.

Harrington 30—Yeaned, 1882; bred by H. Harrington; sire, S. G. H. & Son 237 (620); dam, H. H. 41.

Harrington 31—Yeaned, 1882; bred by H. Harrington; sire, S. G. H. & Son 237 (620); dam, H. H. 3[illegible].

Harrington 44—Yeaned, 1883; bred by H. Harrington; sire, S. G. H. & Son 237 (620); dam, H. H. 82.

Harrington 45—Yeaned, 1883; bred by H. Harrington; sire, S. G. H. & Son 237 (620); dam H. H. 38.

Harrington 46—Yeaned, 1883; bred by H. Harrington; sire, S. G. H. & Son 237 (620); dam, H. H. 62.

Harrington 47—Yeaned, 1883; bred by H. Harrington; sire, S. G. H. & Son 237 (620); dam, H. H. 79.

Harrington 48—Yeaned, 1883; bred by H. Harrington; sire, S. G. H. & Son 237 (620); dam, H. H. 78.

Harrington 57—Yeaned, 1884; bred by H. Harrington; sire, Ten Thousand (814); dam, H. H. 78.

Harrington 58—Yeaned, 1884; bred by H. Harrington; sire, Ten Thousand (814); dam, Harrington 33.

Harrington 59—Yeaned, 1884; bred by H. Harrington; sire, R. J. Jones 568 (815); dam, H. H. 81.

Harrington 60—Yeaned, 1884; bred by H. Harrington; sire, Ten Thousand (814); dam, H. H. 79.

Harrington 61—Yeaned, 1884; bred by H. Harrington; sire, Ten Thousand (814); dam, Harrington 34.

Harrington 62—Yeaned, 1884; bred by H. Harrington; sire, R. J. Jones 568 (615); dam, Harrington 49.

S. G. HOLYOKE & SON,

St. Albans, Franklin Co., Vt., two and a half miles from station, on the Central Vermont R. R.

FLOCK NO. 35,

Containing Twenty-two Rams,

Labeled and numbered S. G. H. & Son 168 to 188, 200; and one-half interest in O. & E. S. Hall 220 and Lyman Hunt 16.

One Hundred and Seven Ewes,

Labeled and numbered S. G. H. & Son 1 to 7, 9 to 22, 25, 26, 28, 31, 33, 34 to 37, 40, 42, 44, 45, 47, 50, 71 to 84, 101 to 116, 143 to 146, 148 to 167, 175, 177, 178, 181; O. & E. S. Hall 176, 177, 179, 188, 189, 203, 204, 205, 206, 207, 210: D. B. Buell 113; H. H. 64, and one-half interest in Lyman Hunt 8.

Lambs of 1880.

Rams—S. G. H. & Son 223 to 239.
Ewes—S. G. H. & Son 201 to 222.

Lambs of 1881.

Rams—S. G. H. & Son 240, 241, 242, 244 to 250.
Ewes—S. G. H. & Son 251, 252, 253, 255 to 267, 269 to 278.

Lambs of 1882.

Rams—S. G. H. & Son 279 to 294.
Ewes—S. G. H. & Son 295 to 325.

Lambs of 1883.

Rams—S. G. H. & Son 327 to 339.
Ewes—S. G. H. & Son 340 to 347, 349 to 357.

Lambs of 1884.

Rams—S. G. H. & Son 380 to 389.
Ewes—S. G. H. & Son 358 to 376.

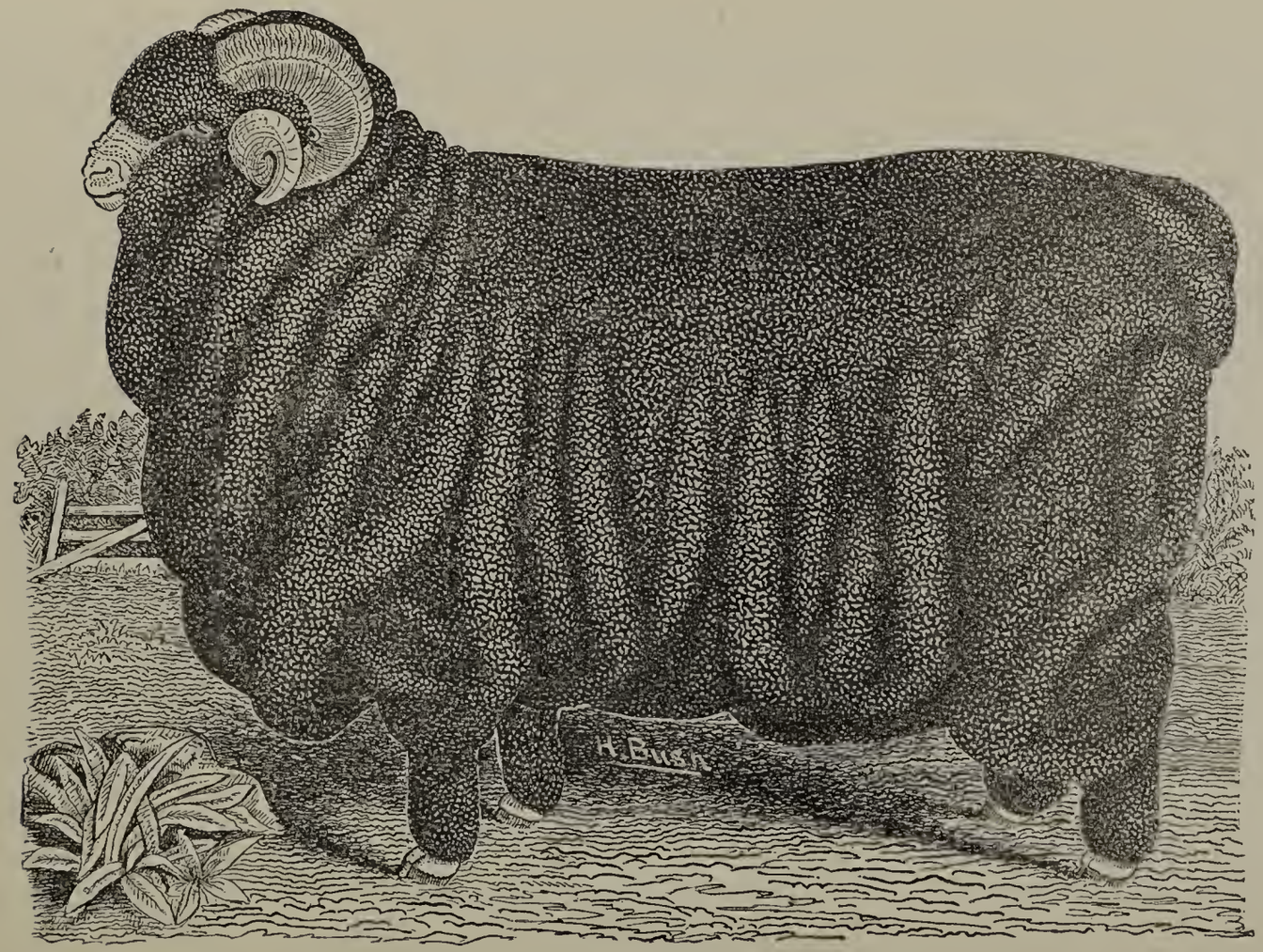

(306) FORTUNE 200

Bred by George Hammond, Middlebury, Vt. Sold by him to S. G. Holyoke of St. Albans, Vt. At 7 years of age he was sold to S. S. Campbell, Cadiz, Ohio, and James Glass, Burgettstown, Penn., for $1,000; afterwards an interest was purchased by W. B. Law, Conotton, Ohio. At about 10 years of age, he was purchased by Messrs. O. & E. S. Hall and brought to East Randolph, Vt., where he now stands (1885) as the stock ram of their flock.

SALES.

Rams—169, 170, 172, 173, 175, 177, 179 to 182, 186 to H. W. Hammond, Middlebury; one-half interest in O. & E. S. Hall 220 to W. G. Markham, Avon, N. Y.; 228 to W. B. Law, Conotton, O.; 247 to W. A. Herriott, Oakdale Station, Penn.; 187, 232, 238, 282, 290 to D. C. St. Clair, Cumberland, O.; 226 to H. B. Clark, Kansas; 237 to H. Harrington, Keeler's Bay, Vt.; 291 to J. Greenfield, Cardington, Ohio ; 280 to W. Kramer, Ohio; 240 to R. B. Law, Conotton, Ohio; 287 to James Crothers, Stanbridge, P. Q.

Ewes—S. G. H. & Son 101 to 104, 106 to 116 to J. M. Miller, Hickory, Pa.; S. G. H. Son 201, 204. 206 to 210, 212, 214, 216, 218, 219, 220 and O. & E. S. Hall 210 to W. B. Law, Conotton, Ohio; S. G. H. & Son 15, 31 to C. Colburn, St. Albans, Vt.; S. G. H. & Son 2, 13, 22, 33, 34, 36, 44, 47, 143, 152, 311, 317, 320, H. H. 64 to W. G. Green, St. Albans Bay, Vt.; S. G. H. & Son 4, 5, 10, 16, 17, 35, 37, 42, 148, 149, 153 to M. D. Waller, Georgia, Vt ; S. G. H. & Son 217, 266 to H. D. Camp, Orange, Vt. ; S. G. H. & Son 321, 322, 323, 324 to John Thompson, Grand Blanc, Mich.; S. G. H. & Son 205, 211, 213, 215, 221, 222, O. & E. S. Hall 204 to R. B. Law, Conotton, Ohio; S. G. H. & Son 73, O. & E. S. Hall 179, 206 to James Glass, Burgettstown, Penn.; S. G. H & Son 3, 12, 14, 26,40, 82, 146, 151 to H. W. Hammond, Middlebury, Vt.; S. G. H. & Son 261, 263, 270, 273, 274, 300, 307, 313, 314, 319, 344 to E. A. Smith, Brandon, Vt.

DEATHS.

Ewes—S. G. H. & Son (1, 6, 7, 9, 17, 18, 19, 20, 21, 25, 28, 45, 50 died with old age) 75, 79, 81, 144, 145, 162, 255, 260, 265, 275, 277.

ORIGIN AND HISTORY OF FLOCK.

This flock commenced with one ewe purchased in 1845, and eleven in 1846, from W. S. & E. Hammond, Middlebury, Vt.

The first ewe was bred by Mr. Atwood and a part of the second purchase, the balance by the Messrs. Hammond.

No ewes were added to the flock until the year 1860, since which time the following have been purchased and bred as the pedigree will show. In 1860, six from Henry W. Hammond, Middlebury ; in 1863, six from W. R. Remele, Middlebury; in 1881, eleven from O. & E. S. Hall, East Randolph, and the same year one from D. B. Buell, Orwell, Vt.

Rams Used.

Those bred by the Messrs. Hammond up to 1849; from that time to 1854 the Hammond rams, and the Holyoke and Hunt ram bred by Stephen Atwood; from 1854 to 1865, those bred by the Hammonds and those bred within the flock.

In 1865 and 1866, Kilpatrick, bred by Wm. R. Sanford, was used to a part of the flock; in 1872, Victor, bred by said Sanford. Later, the ram Vanderbilt, bred by Victor Wright, was used two years to a portion of the flock; in 1876, Fortune, bred by George Hammond, was purchased and used until 1880 as the main stock ram. Since then, rams of O & E. S. Hall—one bred by Lyman Hunt and those bred within the flock—have been used.

Pedigrees of Ewes.

S. G. H. & Son 1—Yeaned, 1868; bred by S. G. Holyoke; sire, Africa (168); dam bred by S. G. Holyoke; sire, Gold Drop (59); 2d dam bred by S. G. H.; sire, Kilpatrick (134); 3d dam bred by S. G. Holyoke; sire, Sweepstakes (27).

S. G. H. & Son 2 to 7, 10, 12 to 17—Yeaned, 1873; bred by S. G. Holyoke; sire, Victor (235); dams bred by S. G. Holyoke.

S. G. H. & Son 18, 19—Yeaned, 1868; bred by S. G. Holyoke; sire, Africa (168); dams bred by S G. Holyoke.

S. G. H. & Son 20, 21, 22, 25, 26, 28, 31, 33, 34, 35, 36, 37, 40, 42—Yeaned, 1873; bred by S. G. Holyoke; sire, Victor (235); dams bred by S G. Holyoke.

S. G. H. & Son 44—Yeaned 1868; bred by S. G. Holyoke; sire, Africa (168); dam bred by S. G. Holyoke.

S. G. H. & Son 45, 47, 50—Yeaned, 1873; bred by S. G. Holyoke; sire, Victor (235); dams bred by S. G Holyoke

S. G. H. & Son 71 to 84—Yeaned, 1877; bred by S. G. Holyoke; sire, Fortune (306); dams bred by S. G. Holyoke.

S. G. H. & Son 101 to 116—Yeaned, 1878; bred by S. G. Holyoke; sire, Fortune (306); dams bred by S. G. Holyoke.

S. G. H. & Son 143, 144, 145, 146, 148, 149—Yeaned, 1875; bred by S. G. Holyoke; sire, Vanderbilt (195); dams bred by S. G. H.

S. G. H. & Son 150 to 153—Yeaned, 1872; bred by S. G. Holyoke; sire, Hump Back (186); dams bred by S. G. Holyoke.

S. G. H. & Son 154—Yeaned, 1879; bred by S. G. Holyoke; sire, Fortune (306); dam, S. G. H. & Son 1.

S. G. H. & Son 155 to 167, 175, 177, 178, 181—Yeaned, 1879; bred by S. G. Holyoke; sire, Fortune (306); dams bred by S. G. Holyoke.

S. G. H. & Son 201—Yeaned, 1880; bred by S. G. Holyoke & Son; sire, Fortune (306); dam, S. G. H. & Son 7.

S. G. H. & Son 202—Yeaned, 1880; bred by S. G. Holyoke & Son; sire, Fortune (306); dam, S. G. H. & Son 40.

S. G. H. & Son 203—Yeaned, 1880; bred by S. G. Holyoke & Son; sire, Fortune (306); dam, S. G. H. & Son 47.

S. G. H. & Son 204—Yeaned, 1880; bred by S. G. Holyoke & Son; sire, Fortune (306); dam, S. G. H. & Son 31.

S. G. H. & Son 205—Yeaned, 1880; bred by S. G. Holyoke & Son; sire, Fortune (306); dam, S. G. H. & Son 25.

S. G. H. & Son 206—Yeaned, 1880; bred by S. G. Holyoke & Son; sire, Fortune (306); dam, S. G. H. & Son 26.

S. G. H. & Son 207—Yeaned, 1880; bred by S. G. Holyoke & Son; sire, Fortune (306); dam, S. G. H. & Son 33.

S. G. H. & Son 208—Yeaned, 1880; bred by S. G. Holyoke & Son; sire, Fortune (306); dam, S. G. H. & Son 14.

S. G. H. & Son 209—Yeaned, 1880; bred by S. G. Holyoke & Son; sire, Fortune (306); dam, S. G. H. & Son 36.

S. G. H. & Son 210—Yeaned, 1880; bred by S. G. Holyoke & Son; sire, Fortune (306); dam, S. G. H. & Son 15.

S. G. H. & Son 211—Yeaned, 1880; bred by S. G. Holyoke & Son; sire, Fortune (306); dam, S. G. H. & Son 35.

S. G. H. & Son 212—Yeaned, 1880; bred by S. G. Holyoke & Son; sire, Fortune (306); dam, S. G. H. & Son 20.

S. G. H. & Son 213—Yeaned, 1880; bred by S. G. Holyoke & Son; sire, Fortune (306); dam, S. G. H. & Son 151.

S. G. H. & Son 214—Yeaned, 1880; bred by S. G. Holyoke & Son; sire, Fortune (306); dam, S. G. H. & Son 10.

S. G. H. & Son 215—Yeaned, 1880; bred by S. G. Holyoke & Son; sire, Fortune (306); dam, S. G. H. & Son 79.

S. G. H. & Son 216—Yeaned, 1880; bred by S. G. Holyoke & Son; sire, Fortune (306); dam, S. G. H. & Son 22.

S. G. H. & Son 217—Yeaned, 1880; bred by S. G. Holyoke & Son; sire, Silas (491); dam, S. G. H. & Son 80.

S. G. H. & Son 218—Yeaned, 1880; bred by S. G. Holyoke & sire, Fortune (306); dam, S. G. H. & Son 84.

S. G. H. & Son 219—Yeaned, 1880; bred by S. G. Holyoke & Son; sire, Fortune (306); dam, S. G. H. & Son 153.

S. G. H. & Son 220—Yeaned, 1880; bred by S. G. Holyoke & Son; sire, Fortune (306); dam, S. G. H. & Son 11.

S. G. H. & Son 221—Yeaned, 1880; bred by S. G. Holyoke & Son; sire, Silas (491); dam, S. G. H. & Son 3.

S. G. H. & Son 222—Yeaned, 1880; bred by S. G. Holyoke & Son; sire, Silas (491); dam, S. G. H. & Son 16.

S. G. H. & Son 251—Yeaned, 1881; bred by S. G. Holyoke & Son; sire, Acme (569); dam, S. G. H. & Son 115.

S. G. H. & Son 252—Yeaned, 1881; bred by S. G. Holyoke & Son; sire, Fortune (306); dam, S. G. H. & Son 5.

S. G. H. & Son 253—Yeaned, 1881; bred by S. G. Holyoke & Son; sire, Fortune (306); dam, S. G. H. & Son 49, bred by S. G. H.; sire, Victor (235).

S. G. H. & Son 256—Yeaned, 1881; bred by S. G. Holyoke & Son; sire, Fortune (306); dam, S. G. H. & Son 12.

S. G. H. & Son 257—Yeaned, 1881; bred by S. G. Holyoke & Son; sire, Fortune (306); dam, S. G. H. & Son 10.

S. G. H. & Son 258—Yeaned, 1881; bred by S. G. Holyoke & Son; sire, Fortune (306); dam, S. G. H. & Son 77.

S. G. H. & Son 259—Yeaned, 1881; bred by S. G. Holyoke & Son; sire, Fortune (306); dam, S. G. H. & Son 36.

S. G. H. & Son 261—Yeaned, 1881; bred by S. G. Holyoke & Son; sire, Fortune (306); dam, S. G. H. & Son 82.

S. G. H. & Son 262—Yeaned, 1881; bred by S. G. Holyoke & Son; sire, Fortune (306); dam, S. G. H. & Son 19.

S. G. H. & Son 263—Yeaned, 1881; bred by S. G. Holyoke & Son; sire, Fortune (306); dam, S. G. H. & Son 16.

S. G. H. & Son 264—Yeaned, 1881; bred by S. G. Holyoke & Son; sire, Fortune (306); dam, S. G. H. & Son 48, bred by S. G. H.; sire, Victor (235).

S. G. H. & Son 266—Yeaned, 1881; bred by S. G. Holyoke & Son; sire, Fortune (306); dam, S. G. H. & Son 44.

S. G. H. & Son 267—Yeaned, 1881; bred by S. G. Holyoke & Son; sire, Fortune (306); dam, S. G. H. & Son 157.

S. G. H. & Son 269—Yeaned, 1881; bred by S. G. Holyoke & Son; sire, Fortune (306); dam, S. G. H. & Son 35.

S. G. H. & Son 270—Yeaned, 1881; bred by S. G. Holyoke & Son; sire, Fortune (306); dam, S. G. H. & Son 83.

S. G. H. & Son 271—Yeaned, 1881; bred by S. G. Holyoke & Son; sire, Fortune (306); dam, S. G. H. & Son 31.

S. G. H. & Son 272—Yeaned, 1881; bred by S. G. Holyoke & Son; sire, Fortune (306); dam, S. G. H. & Son 3.

S. G. H. & Son 273—Yeaned, 1881; bred by S. G. Holyoke & Son; sire, Fortune (306); dam, S. G. H. & Son 22.

S. G. H. & Son 274—Yeaned, 1881; bred by S. G. Holyoke & Son; sire, Fortune (306); dam, S. G. H. & Son 146.

S. G. H. & Son 276—Yeaned, 1881; bred by S. G. Holyoke & Son; sire, Acme (569); dam, S. G. H. & Son 73.

S. G. H. & Son 278—Yeaned, 1881; bred by S. G. Holyoke & Son; sire, Fortune (306); dam, S. G. H. & Son 1.

S. G. H. & Son 295—Yeaned, 1882; bred by S. G. Holyoke & Son; sire, Lanigerous (633); dam, O. & E. S. Hall 189.

S. G. H. & Son 296—Yeaned, 1882; bred by S. G. Holyoke & Son; sire, Lanigerous (633); dam, S. G. H. Son 36.

S. G. H. & Son 297—Yeaned, 1882; bred by S. G. Holyoke & Son; sire, Lanigerous (633); dam, S. G. H. & Son 156.

S. G. H. & Son 298—Yeaned, 1882; bred by S. G. Holyoke & Son; sire, Lanigerous (633); dam, O. & E. S. Hall 179.

S. G. H. & Son 299—Yeaned, 1882; bred by S. G. Holyoke & Son; sire, Lanigerous (633); dam, S. G. H. & Son 157.

S. G. H. & Son 300—Yeaned, 1882; bred by S. G. Holyoke & Son; sire, Lanigerous (633); dam, H. H. 64.

S. G. H. & Son 301—Yeaned, 1882; bred by S. G. Holyoke & Son; sire, Lanigerous (633); dam, S. G. H. & Son 72.

S. G. H. & Son 302—Yeaned, 1882; bred by S. G. Holyoke & Son; sire, Smith Ram (558); dam, S. G. H. & Son 26.

S. G. H. & Son 303—Yeaned, 1882; bred by S. G. Holyoke & Son; sire, Lanigerous (633); dam, S. G. H. & Son 11.

S. G. H. & Son 304—Yeaned, 1882; bred by S. G. Holyoke & Son; sire, Lanigerous (633); dam, S. G. H. & Son 160.

S. G. H. & Son 305—Yeaned, 1882; bred by S. G. Holyoke & Son; sire, Lanigerous (633); dam, S. G. H. & Son 155.

S. G. H. & Son 306—Yeaned, 1882; bred by S. G. Holyoke & Son; sire, Lanigerous (633); dam, O. & E. S. Hall 176.

S. G. H. & Son 307—Yeaned, 1882; bred by S. G. Holyoke & Son; sire, Lanigerous (633); dam, O. & E. S. Hall 188.

S. G. H. & Son 308—Yeaned, 1882; bred by S. G. Holyoke & Son; sire, Lanigerous (633); dam, O. & E. S. Hall 177.

S. G. H. & Son 309—Yeaned, 1882; bred by S. G. Holyoke & Son; sire, Smith Ram (558); dam, S. G. H. & Son 73.

S. G. H. & Son 310—Yeaned, 1882; bred by S. G. Holyoke & Son; sire, Lanigerous (633); dam, S. G. H. & Son 163.

S. G. H. & Son 311—Yeaned, 1882; bred by S. G. Holyoke & Son; sire, Lanigerous (633); dam, S. G. H. & Son 167.

S. G. H. & Son 312—Yeaned, 1882; bred by S. G. Holyoke & Son; sire, Lanigerous (633); dam, S. G. H. & Son 83.

S. G. H. & Son 313—Yeaned, 1882; bred by S. G. Holyoke & Son; sire, Lanigerous (633); dam, S. G. H. & Son 159.

S. G. H. & Son 314—Yeaned, 1882; bred by S. G. Holyoke & Son; sire, Lanigerous (633); dam, S. G. H. & Son 165.

S. G. H. & Son 315—Yeaned, 1882; bred by S. G. Holyoke & Son; sire, Lanigerous (633); dam, S. G. H. & Son 78.

S. G. H. & Son 316—Yeaned, 1882; bred by S. G. Holyoke & Son; sire, Lanigerous (633); dam; S. G. H. & Son 33.

S. G. H. & Son 317—Yeaned, 1882; bred by S. G. Holyoke & Son; sire, Lanigerous (633); dam, S. G. H. & Son 4.

S. G. H. & Son 318—Yeaned, 1882; bred by S. G. Holyoke & Son; sire, Lanigerous (633); dam, S. G. H. & Son 76.

S. G. H. & Son 319—Yeaned, 1882; bred by S. G. Holyoke & Son; sire, Lanigerous (633); dam, S. G. H. & Son 146.

S. G. H. & Son 320—Yeaned, 1882; bred by S. G. Holyoke & Son; sire, Lanigerous (633); dam, S. G. H. & Son 181.

S. G. H. & Son 321—Yeaned, 1882; bred by S. G. Holyoke & Son; sire, Fortune (306); dam, S. G. H. & Son 13.

S. G. H. & Son 322—Yeaned, 1882; bred by S. G. Holyoke & Son; sire, Fortune (306); dam, S. G. H. & Son 5.

S. G. H. & Son 323—Yeaned, 1882; bred by S. G. Holyoke & Son; sire, Fortune (306); dam, S. G. H. & Son 150.

S. G. H. & Son 324—Yeaned, 1882; bred by S. G. Holyoke & Son; sire, Fortune (306); dam, S. G. H. & Son 42.

S. G. H. & Son 325—Yeaned, 1882; bred by S. G. Holyoke & Son; sire, Acme (569); dam, S. G. H. & Son 178.

S. G. H. & Son 340—Yeaned, 1883; bred by S. G. Holyoke & Son; sire, Vennor (564); dam, H. H. 64.

S. G. H. & Son 341—Yeaned, 1883; bred by S. G. Holyoke & Son; sire, Vennor (564); dam, S. G. H. & Son 75.

S. G. H. & Son 342—Yeaned, 1883; bred by S. G. Holyoke & Son; sire, Vennor (564); dam, S. G. H. & Son 178.

S. G. H. & Son 343—Yeaned, 1883; bred by S. G. Holyoke & Son; sire, Vennor (564); dam, S. G. H. & Son 3.

S. G. H. & Son 344—Yeaned, 1883; bred by S. G. Holyoke & Son; sire, Vennor (564); dam, S. G. H. & Son 162.

S. G. H. & Son 345—Yeaned, 1883; bred by S. G. Holyoke & Son; sire, Greasy (877); dam, O. & E. S. Hall 179.

S. G. H. & Son 346—Yeaned, 1883; bred by S. G. Holyoke & Son; sire, Wedgewood (757); dam, S. G. H. & Son 12.

S. G. H. & Son 347—Yeaned, 1883; bred by S. G. Holyoke & Son; sire, Greasy (877); dam, S. G. H. & Son 84.

S. G. H. & Son 349—Yeaned, 1883; bred by S. G. Holyoke & Son; sire, Vennor (564); dam, D. B. Buell 113.

S. G. H. & Son 350—Yeaned, 1883; bred by S. G. Holyoke & Son; sire, Vennor (564); dam, S. G. H. & Son 26.

S. G. H. & Son 351—Yeaned, 1883; bred by S. G. Holyoke & Son; sire, Vennor (564); dam, S. G. H. & Son 167.

S. G. H. & Son 352—Yeaned, 1882; bred by S. G. Holyoke & Son; sire, Vennor (564); dam, S. G. H. & Son 156.

S. G. H. & Son 353—Yeaned, 1883; bred by S. G. Holyoke & Son; sire, Vennor (564); dam, S. G. H. & Son 76.

S. G. H. & Son 354—Yeaned, 1883; bred by S. G. Holyoke & Son; sire, Vennor (564); dam, S. G. H. & Son 161.

S. G. H. & Son 356—Yeaned, 1883; bred by S. G. Holyoke & Son; sire, Vennor (564); dam, S. G. H. & Son 158.

S. G. H. & Son 357—Yeaned, 1883; bred by S. G. Holyoke & Son; sire, Wedgewood (757); dam, O. & E. S. Hall 177.

S. G. H. & Son 358—Yeaned, 1884; bred by S. G. Holyoke & Son; sire, Vennor (564); dam, O. & E. S. Hall 207.

S. G. H. & Son 359—Yeaned, 1884; bred by S. G. Holyoke & Son; sire, Vennor (564); dam, S. G. H. & Son 105.

S. G. H. & Son 360—Yeaned, 1884; bred by S. G. Holyoke & Son; sire, Vennor (564); dam, S. G. H. & Son 156.

S. G. H. & Son 361—Yeaned, 1884; bred by S. G. Holyoke & Son; sire, Vennor (564); dam, S. G. H. & Son 72.

S. G. H. & Son 362—Yeaned, 1884; bred by S. G. Holyoke & Son; sire, Vennor (564); dam, S. G. H. & Son 75.

S. G. H. & Son 363—Yeaned, 1884; bred by S. G. Holyoke & Son; sire, Vennor (564); dam, S. G. H. & Son 161.

S. G. H. & Son 364—Yeaned, 1884; bred by S. G. Holyoke & Son; sire, Vennor (564); dam, S. G. H. & Son 71.

S. G. H. & Son 365—Yeaned, 1884; bred by S. G. Holyoke & Son; sire, Vennor (564); dam, S. G. H. & Son 263.

S. G. H. & Son 366—Yeaned, 1884; bred by S. G. Holyoke & Son; sire, Vennor (564); dam, S. G. H. & Son 257.

S. G. H. & Son 367—Yeaned, 1884; bred by S. G. Holyoke & Son; sire, Vennor (564); dam, S. G. H. & Son 252.

S. G. H. & Son 368—Yeaned, 1884; bred by S. G. Holyoke & Son; sire, Vennor (564); dam, S. G. H. & Son 273.

S. G. H. & Son 369—Yeaned, 1884; bred by S. G. Holyoke & Son; sire, Vennor (564); dam, S. G. H. & Son 154.

S. G. H. & Son 370—Yeaned, 1884; bred by S. G. Holyoke & Son; sire, Vennor (564); dam, S. G. H. & Son 256.

S. G. H. & Son 371—Yeaned, 1884; bred by S. G. Holyoke & Son; sire, Vennor (564); dam, S. G. H. & Son 158.

S. G. H. & Son 372—Yeaned, 1884; bred by S. G. Holyoke & Son; sire, Vennor (564); dam, S. G. H. & Son 76.

S. G. H. & Son 373—Yeaned, 1884; bred by S. G. Holyoke & Son; sire, Vennor (564); dam, S. G. H. & Son 157.

S. G. H. & Son 374—Yeaned, 1884; bred by S. G. Holyoke & Son; sire, Vennor (564); dam, S. G. H. & Son 166.

S. G. H. & Son 375—Yeaned, 1884; bred by S. G. Holyoke & Son; sire, Vennor (564); dam, S. G. H. & Son 270.

S. G. H & Son 376—Yeaned, 1884; bred by S. G. Holyoke & Son; sire, Vennor (564); dam, O. & E. S. Hall 177.

O. & E. S. Hall 176, 177, 179, 188, 189, 203 to 207, 210—For pedigrees, see Flock No. 33.

H. H. 64—Bred by Henry Harrington; sire bred by H. Thorp; dam bred by H. Harrington.

D. B. Buell 113—Yeaned, 1881; bred by D. B. B.; sire, Fortune (306); dam, D. B. Buell 34. See Flock No. 5 for balance of pedigree.

Lyman Hunt 8—For pedigree, see Flock No. 37.

Pedigrees of Rams.

S. G. H. & Son 168—See Stock Ram List (559).

S. G. H. & Son 169—See Stock Ram List (878).

S. G. H. & Son 170 to 175—Yeaned, 1879; bred by S. G. Holyoke; sire, Fortune (306); dams bred by S. G. Holyoke.

Smith Ram, S. G. H. & Son 176—See Stock Ram List (558).

S. G. H. & Son 178 to 186—Yeaned, 1879; bred by S. G. Holyoke; sire, Fortune (306); dams bred by S. G. Holyoke.

S. G. H. & Son 187—See Stock Ram List (533).

S. G. H. & Son 188—Yeaned, 1879; bred by S. G. Holyoke; sire, Fortune (306); dam bred by S. G. Holyoke.

S. G. H. & Son 223—Yeaned, 1880; bred by S. G. Holyoke & Son; sire, Fortune (306); dam, S. G. H. & Son 148.

S. G. H. & Son 224—Yeaned, 1880; bred by S. G. Holyoke & Son; sire, Fortune (306); dam, S. G. H. & Son 27, bred by S. G. H.; sire, Victor (235).

S. G. H. & Son 225—Yeaned, 1880; bred by S. G. Holyoke & Son; sire, Fortune (306); dam, S. G. H. & Son 2.

S. G. H. & Son 226—Yeaned, 1880; bred by S. G. Holyoke & Son; sire, Fortune (306); dam, S. G. H. & Son 17.

Black Mountain, S. G. H. & Son 227—See Stock Ram List (577).

Hopeful, S. G. H. & Son 228—See Stock Ram List (881).

S. G. H. & Son 229—Yeaned, 1880; bred by S. G. Holyoke & Son; sire, Fortune (306); dam, S. G. H. & Son 45.

S. G. H. & Son 230—Yeaned, 1880; bred by S. G. Holyoke & Son; sire, Fortune (306); dam, S. G. H. & Son 37.

S. G. H. & Son 231—Yeaned, 1880; bred by S. G. Holyoke & Son; sire, Fortune (306); dam, S. G. H. & Son 28.

Model, S. G. H. & Son 232—See Stock Ram List (869).

S. G. H. & Son 233—Yeaned, 1880; bred by S. G. Holyoke & Son; sire, Fortune (306); dam, S. G. H. & Son 6.

S. G. H. & Son 234—Yeaned, 1880; bred by S. G. Holyoke & Son; sire, Fortune (306); dam, S. G. H. & Son 44.

Black Pirate, S. G. H. & Son 235—See Stock Ram List (578).

S. G. H. & Son 236—Yeaned, 1880; bred by S. G. Holyoke & Son; sire, Fortune (306); dam, S. G. H. & Son 19.

S. G. H. & Son 237—See Stock Ram List (620).

George Hammond, S. G. H. & Son 238—See Stock Ram List (606).

S. G. H. & Son 239—See Stock Ram List (621).

S. G. H & Son 240—Yeaned, 1881; bred by S. G. Holyoke & Son; sire, Fortune (306); dam, S. G. H. & Son 152.

S. G. H. & Son 241—Yeaned, 1881; bred by S. G. Holyoke & Son; sire, Fortune (306); dam, S. G. H. & Son 13.

S. G. H. & Son 242—Yeaned, 1881; bred by S. G. Holyoke & Son; sire, Acme (569); dam, S. G. H. & Son 81.

Conductor, S. G. H. & Son 244—See Stock Ram List (675).

S. G. H. & Son 245—See Stock Ram List (696).

S. G. H. & Son 246—Yeaned, 1881; bred by S. G. Holyoke & Son; sire, Acme (569); dam, S. G. H. & Son 25.

S. G. H. & Son 247—Yeaned, 1881; bred by S. G. Holyoke & Son; sire, Acme (569); dam, S. G. H. & Son 148.

S. G. H. & Son 248—Yeaned, 1881; bred by S. G. Holyoke & Son; sire, Fortune (306); dam, S. G. H. & Son 4.

S. G. H. & Son 249—Yeaned, 1881; bred by S. G. Holyoke & Son; sire, Fortune (306); dam, S. G. H. & Son 17.

S. G. H. & Son 250—Yeaned, 1881; bred by S. G. Holyoke & Son; sire, Fortune (306); dam, S. G. H. & Son 14.

S. G. H. & Son 279—Yeaned, 1882; bred by S. G. Holyoke & Son; sire, Acme (569); dam, S. G. H. & Son 74.

S. G. H. & Son 280—Yeaned, 1882; bred by S. G. Holyoke & Son; sire, Lanigerous (633); dam, S. G H. & Son 84.

S. G. H. & Son 281—Yeaned, 1882; bred by S. G. Holyoke & Son; sire, Smith Ram (558); dam, S. G. H. & Son 82.

Vanderbilt, S. G. H. & Son 282—See Stock Ram List (803).

S. G. H. & Son 283—Yeaned, 1882; bred by S. G. Holyoke & Son; sire, Acme (569); dam, S. G. H. & Son 158.

S. G. H. & Son 284—Yeaned, 1882; bred by S. G. Holyoke & Son; sire, Lanigerous (633); dam S. G. H. & Son 164.

S. G. H. & Son 285—Yeaned, 1882; bred by S. G. Holyoke & Son; sire, Lanigerous (633); dam, S. G. H. & Son 77.

S. G. H. & Son 286—Yeaned, 1882; bred by S. G. Holyoke & Son; sire, Lanigerous (633); dam, S. G. H. & Son 149.

S. G. H. & Son 287—See Stock Ram List (547).

S. G. H. & Son 288—Yeaned, 1882; bred by S. G. Holyoke & Son; sire, Lanigerous (633); dam, S. G. H. & Son 166.

S. G. H. & Son 289—Yeaned, 1882; bred by S. G. Holyoke & Son; sire, Lanigerous (633); dam, S. G. H. & Son 3.

S. G. H. & Son 290—Yeaned, 1882; bred by S. G. Holyoke & Son; sire, Lanigerous (633); dam, S. G. H. & Son 151.

S. G. H. & Son 291—Yeaned, 1882; bred by S. G. Holyoke & Son; sire, Fortune (306); dam, S. G. H. & Son 153.

S. G. H. & Son 292—Yeaned, 1882; bred by S. G. Holyoke & Son; sire, Fortune (306); dam, S. G. H. & Son 10.

S. G. H. & Son 293—Yeaned, 1882; bred by S. G. Holyoke & Son; sire, Fortune (306); dam, S. G. H. & Son 2.

S. G. H. & Son 294—Yeaned, 1882; bred by S. G. Holyoke & Son; sire, Fortune (306); dam, S. G. H. & Son 40.

S. G. H. & Son 327—Yeaned, 1883; bred by S. G. Holyoke & Son; sire, Greasy (877); dam, S. G. H. & Son 72.

S. G. H. & Son 328—Yeaned, 1883; bred by S. G. Holyoke & Son; sire, Greasy (877); dam, S. G. H. & Son 151.

S. G. H. & Son 329—Yeaned, 1883; bred by S. G. Holyoke & Son; sire, Greasy (877); dam, S. G. H. & Son 71.

S. G. H. & Son 330—Yeaned, 1883; bred by S. G. Holyoke & Son; sire, Vennor (564); dam, S. G. H. & Son 154.

S. G. H. & Son 331—Yeaned, 1883; bred by S. G. Holyoke & Son; sire, Vennor (564); dam, S. G. H. & Son 165.

S. G. H. & Son 332—Yeaned, 1883; bred by S. G. Holyoke & Son; sire, Vennor (564); dam, O. & E. S Hall 205.

S. G. H. & Son 333—Yeaned, 1883; bred by S. G. Holyoke & Son; sire, Greasy (877); dam, O. & E. S. Hall 176.

S. G. H. & Son 334—Yeaned, 1883; bred by S. G. Holyoke & Son; sire, Greasy (877); dam, O. & E. S. Hall 176.

S. G. H. & Son 335—Yeaned, 1883; bred by S. G. Holyoke & Son; sire, Vennor (564); dam, S. G. H. & Son 105.

S. G. H. & Son 336—Yeaned, 1883; bred by S. G. Holyoke & Son; sire, Vennor (564); dam, O. & E. S. Hall 206.

S. G. H. & Son 337—Yeaned, 1883; bred by S. G. Holyoke & Son; sire, Vennor (564); dam, S. G. H. & Son 81.

S. G. H. & Son 338—Yeaned, 1883; bred by S. G. Holyoke & Son; sire, Vennor (564); dam, S. G. H. & Son 74.

S. G. H. & Son 339—Yeaned, 1883; bred by S. G. Holyoke & Son; sire, Greasy (877); dam, S. G. H. & Son 73.

S. G. H. & Son 380—Yeaned, 1884; bred by S. G. Holyoke & Son; sire, Vennor (564); dam, S. G. H. & Son 261.

S. G. H. & Son 381—Yeaned, 1884; bred by S. G. Holyoke & Son; sire, Vennor (564); dam, S. G. H. & Son 74.

S. G. H. & Son 382—Yeaned, 1884; bred by S. G. Holyoke & Son; sire, Vennor (564); dam, S. G. H. & Son 276.

S. G. H. & Son 383—Yeaned, 1884; bred by S. G. Holyoke & Son; sire, Vennor (564); dam, S. G. H. & Son 84.

S. G. H. & Son 384—Yeaned, 1884; bred by S. G. Holyoke & Son; sire, Vennor (564); dam, S. G. H. & Son 259.

S. G. H. & Son 385—Yeaned, 1884; bred by S. G. Holyoke & Son; sire, Vennor (564); dam, H. H. 64.

S. G. H. & Son 386—Yeaned, 1884; bred by S. G. Holyoke & Son; sire, Vennor (564); dam, O. & E. S. Hall 203.

S. G. H. & Son 387—Yeaned, 1884; bred by S. G. Holyoke & Son; sire, Vennor (564); dam, S. G. H. & Son 164.

S. G. H. & Son 388—Yeaned, 1884; bred by S. G. Holyoke & Son; sire, Vennor (564); dam, S. G. H. & Son 278.

S. G. H. & Son 389—Yeaned, 1884; bred by S. G. Holyoke & Son; sire, Vennor (564); dam, S. G. H. & Son 271.

(236) WRINKLY —

Bred by Franklin Hooker, Cornwall, Vt.

FRANKLIN HOOKER,

Cornwall, Addison County, Vt., three miles from Middlebury, on the Rutland R. R.

FLOCK NO. 36,

Containing Three Rams,

Labeled and numbered F. Hooker 106, 107, 111.

Sixty Ewes,

Labeled and numbered F. Hooker 10, 13, 26, 29, 32, 33, 34, 65, 66, 67, 69, 71, 77, 78, 79, 89 91, 92, 116 to 124, 173; E. D. Searl 64, 68, 70, 71, 72, 75, 83, 84, 86, 88; C. R. Jones 24, 27, 30 to 34, 36 to 39, 42; C. C. Griswold 10, 12; S. E. Griswold 30, 31, 33, 34, 36, 38, 41, 42; G. F. Casey 53.

Lambs of 1881.

Rams—F. Hooker 135 to 149.
Ewes—F. Hooker 125 to 131, 133, 134.

Lambs of 1882.

Rams—F. Hooker 160 to 172.
Ewes—F. Hooker 150 to 159.

Lambs of 1883.

Rams—F. Hooker 175 to 180.
Ewes—F. Hooker 181 to 192.

Lambs of 1884.

Rams—F. Hooker 193 to 200.
Ewes—F. Hooker 201 to 207.

Sales.

Rams—144 to O. G. Martin, Rochester, Vt.; 111 to W. C. Coulter, Newark, Ohio; 135, 137, 138, 140, 141, 143, 145 to 149 to George T. Dimmick, West Cornwall, Vt.; 176, 177, 179, 194, 195, 198, 199 to C. E. Ward, Cornwall, Vt.

Ewes—F. Hooker 117 to 124, E. D. Searl 75, 83, 84, 86, C. R. Jones 24, 27, 30, 31, 32, 33, 34, 36, 37, 39, 42 to John W. Yeazeel, Catawba, Ohio; C. R. Jones 38 to J. H. Close, St. Clairsville, Ohio; F. Hooker 34, 38 to Mrs. H. J. Manchester, Cornwall, Vt.; F. Hooker 128, 130, 133, 134, S. E. Griswold 30, 33, 34, 42 to M. S. Sheldon, Salisbury, Vt.; F. Hooker 125, 126, 127, 129, S. E. Griswold 31, 41, C. C. Griswold 12, G. F. Casey 53 to A. E. Hamilton, West Salisbury, Vt.; F. Hooker 182 to 186, 188 to C. R. Williams, Whiting, Vt.; F. Hooker 181, 187, 189, 190, 191, 192, 202, 203, 206 to C. C. Ward, Cornwall, Vt.

Deaths.

Rams—F. Hooker 116, 167.
Ewes—F. Hooker 10, 90, 95; E. D. Searl 64.

ORIGIN AND HISTORY OF FLOCK.

January 20, 1864, eleven ewe lambs and two ewes were purchased of David Hooker (an uncle of the present owner), bred from the flocks of Edwin Hammoud, N. A. Saxton and A. A. Farnsworth. See history of Saxton and Farnsworth flocks.

February 9, 1865, nine ewes from Stephen W. Remele, bred pure from the E. Hammond and R. P. Hall stock, were purchased in company with E. D. Searl of Cornwall. Upon delivery of the sheep, Mr. Hooker took the whole.

In 1876, seven old ewes were bought of Mr. E. D. Hinds of Brandon, Vt. (now living in Pittsford), bred direct from the Hammond flock.

In 1879, six ewes were purchased of E. D. Searl, Cornwall, Vt., purchased by him of H. W. Sheldon, Salisbury, Vt. His flock was purchased from L. C. Mead, Cornwall, Vt., which were pure Sanford and Hall stock. Sheldon bred rams of his own raising up to that time, with the exception of one which he purchased of Dea. Jason Davenport of Middlebury, Vt. Said ram was sired by one of Hammond's stock rams.

The same year six ewes from the same party were purchased, bred from the flocks of Hammond, Sanford and Hall, labeled and numbered E. D. Searl 63, 64, 68, 70, 71, 72. And the following year four ewe lambs bred by the same party from G. H. Hall and A. A. Farnsworth ewes and Hooker rams were added to the flock.

In 1881, 12 ewes were bought of C. R. Jones, Hubbardton, Vt. The same year two ewes from C. C. Griswold and eight from S. E. Griswold were purchased.

In 1882 one ewe lamb was purchased of E. D. Searl, also from same party one ewe bred by G. F. Casey.

The C. R. Jones, S. E. Griswold, G. F. Casey and the E. D. Searl ewes from G. H. Hall and Farnsworth stock were all sold before they dropped any lambs.

Rams Used.

Those bred by N. A. Saxton of Waltham, Vt.; R. J. Jones, Hall & Towle, E. S. Stowell, Cornwall, Vt.; A. H. Hubbard, Whiting, Vt.; Jason Davenport, Middlebury, Vt., and those bred within the flock, as the pedigrees will show.

Pedigrees of Ewes.

F. Hooker 13—Bred by F. H.; sire, Duckly (178); dam bred by F. Hooker.

F. Hooker 10, 26—Bred by F. H.; sire and dams bred by F. Hooker.

F. Hooker 29—Bred by F. H.; sire, Greasy (266); dam bred by F. H.; sire, Little Saxton Ram (94); 2d dam bred by S. W. Remele.

F. Hooker 32—Bred by F. H.; sire, Wrinkly (236); dam bred by F. H.; 2d dam bred by S. W. Remele.

F. Hooker 33—Bred by F. H.; sire, Greasy (266); dam bred by F. H.; sire, Hall & Webster Ram (90); 2d dam bought of David Hooker.

F. Hooker 34—Bred by F. H.; sire, Wrinkly (236); dam bred by E. D. Hinds directly from the Hammond flock.

F. Hooker 65—Bred by F. H.; sire, Wrinkly (236): dam bred by F. H.; sire, Duckly (178).

F. Hooker 66—Bred by F. H.; sire, Wrinkly (236); dam bred by F. H.; sire, Duckly (178); 2d dam bred by S. W. Remele.

F. Hooker 67—Bred by F. H.; sire, Wrinkly (236); dam bred by F. H.; sire, Little Saxton Ram (94); 2d dam bred by S. W. Remele.

F. Hooker 69—Bred by F. H.; sire; Wrinkly (236); dam bred by F. H.; sire, Duckly (178); 2d dam bred by S. W. Remele.

F. Hooker 71—Bred by F. H.; sire, Greasy (266); dam bred by F. H.; sire, Duckly (178); 2d dam bred by S. W. Remele.

F. Hooker 77—Bred by F. H.; sire, Wrinkly (236); dam bred by F. H.; sire, Duckly (178); 2d dam bred by S. W. Remele.

F. Hooker 78—Bred by F. H.; sire, Wrinkly (236); dam bred by F. H.; sire, Duckly (178); 2d dam bred by S. W. Remele.

F. Hooker 79—Bred by F. H.; sire, Wrinkly (236); dam bred by F. H.; sire, Duckly (178).

F. Hooker 89—Bred by F. H.; sire, F. Hooker 54 (469); dam bred by E. D. Hinds from the Hammond stock.

F. Hooker 91—Bred by F. H.; sire, Greasy (266); dam bred by F. H.; sire, Webster Hall Ram (90); 2d dam bred by David Hooker; sire, Sweepstakes (27).

F. Hooker 92—Bred bv F. H.; sire, Greasy (266); dam bred by F. H.; sire, Webster Hall Ram (90); 2d dam bred by David Hooker; sire, Cross Tom (30).

F. Hooker 116, 117, 118, 119, 120, 121, 122, 123, 124—Bred by F. H.; sires and dams bred by F. H.

F. Hooker 125—Yeaned, 1881; bred by F. H.; sire, F. Hooker 106 (540); dam, F. Hooker 32.

F. Hooker 126—Yeaned, 1881; bred by F. H; sire, F. Hooker 106 (540); dam, E. D. Searl 70.

F. Hooker 127—Yeaned, 1881; bred by F. H.; sire, F. Hooker 106 (540); dam, F. Hooker 69.

F. Hooker 128—Yeaned, 1881; bred by F. H.; sire, F. Hooker 106 (540); dam, F. Hooker 71.

F. Hooker 129—Yeaned, 1881; bred by F. H.; sire, F. Hooker 107 (541); dam, F. Hooker 33.

F. Hooker 130—Yeaned, 1881; bred by F. H.; sire, F. Hooker 107 (541); dam, E. D. Searl 71.

F. Hooker 131—Yeaned, 1881; bred by F. H.; sire, F. Hooker 107 (541); dam, F. Hooker 34.

F. Hooker 133—Yeaned, 1881; bred by F. H.; sire, F. Hooker 107 (541); dam, F. Hooker 26.

F. Hooker 134—Yeaned, 1881; bred by F. H.; sire, F. Hooker 107 (541); dam, F. Hooker 29.

F. Hooker 150—Yeaned, 1882; bred by F. H.; sire, F. Hooker 107 (541); dam, F. Hooker 13.

F. Hooker 151—Yeaned, 1882; bred by F. H.; sire, F. Hooker 107 (541); dam, F. Hooker 91.

F. Hooker 152—Yeaned, 1882; bred by F. H.; sire, F. Hooker 107 (541); dam, F. Hooker 79.

F. Hooker 153—Yeaned, 1882; bred by F. Hooker; sire, Jason (381); dam, F. Hooker 29.

F. Hooker 154—Yeaned, 1882; bred by F. H.; sire, F. Hooker 107 (541); dam, F. Hooker 173.

F. Hooker 155—Yeaned, 1882; bred by F. H.; sire, F. Hooker 107 (541); dam, F. Hooker 34.

F. Hooker 156—Yeaned, 1882; bred by F. H.; sire, F. Hooker 107 (541); dam, F. Hooker 89.

F. Hooker 157—Yeaned, 1882; bred by F. H.; sire, F. Hooker 107 (541); dam, F. Hooker 66.

F. Hooker 158—Yeaned, 1882; bred by F. H.; sire, F. Hooker 107 (541); dam, E. D. Searl 90; sire bred by F. Hooker; 2d dam bred by Sanford, Hall or Hammond.

F. Hooker 159—Yeaned, 1882; bred by F. H.; sire, F. Hooker 107 (541); dam, F. Hooker 33.

F. Hooker 173—Bred by F. H.; sire and dam bred by F. H.

F. Hooker 181—Yeaned, 1883; bred by F. H.; sire, F. Hooker 107 (541); dam, F. Hooker 65.

F. Hooker 182—Yeaned, 1883; bred by F. H.; sire, F. Hooker 107 (541); dam, F. Hooker 34.

F. Hooker 183—Yeaned, 1883; bred by F. H.; sire, F. Hooker 107 (541); dam, F. Hooker 79.

F. Hooker 184—Yeaned, 1883; bred by F. H.; sire, F. Hooker 142 (702); dam, F. Hooker 32.

F. Hooker 185—Yeaned, 1883; bred by F. H.; sire, F. Hooker 142 (702); dam, F. Hooker 71.

F. Hooker 186—Yeaned, 1883; bred by F. H.; sire, F. Hooker 142 (702); dam, F. Hooker 33.

F. Hooker 187—Yeaned, 1883; bred by F. H.; sire, F. Hooker 142 (702); dam, E. D. Searl 64.

F. Hooker 188—Yeaned, 1883; bred by F. H; sire, F. Hooker 142 (702); dam, F. Hooker 66.

F. Hooker 189—Yeaned, 1883; bred by F. H.; sire, F. Hooker 142 (702); dam, E. D. Searl 72.

F. Hooker 190—Yeaned, 1883; bred by F. H.; sire, F. Hooker 142 (702); dam, F. Hooker 71.

F. Hooker 191—Yeaned, 1883; bred by F. H.; sire, F. Hooker 107 (541); dam, F. Hooker 78.

F. Hooker 192—Yeaned, 1883; bred by F. H.; sire, F. Hooker 142 (702); dam, F. Hooker 89.

F. Hooker 201—Yeaned, 1884; bred by F. H; sire, F. Hooker 142 (702); dam, F. Hooker 79.

F. Hooker 202—Yeaned, 1884; bred by F. H.; sire, F. Hooker 107 (541); dam, F. Hooker 69.

F. Hooker 203—Yeaned, 1884; bred by F. H.; sire, F. Hooker 107 (541); dam, F. Hooker 173.

F. Hooker 204—Yeaned, 1884; bred by F. H.; sire, F. Hooker 107 (541); dam, F. Hooker 66.

F. Hooker 205—Yeaned, 1884; bred by F. H.; sire, F. Hooker 142 (702); dam, F. Hooker 89.

F. Hooker 206—Yeaned, 1884; bred by F. H.; sire, F. Hooker 142 (702); dam, F. Hooker 33.

F. Hooker 207—Yeaned, 1884; bred by F. H.; sire, F. Hooker 142 (702); dam, F. Hooker 32.

E. D. Searl 64, 68, 70, 71, 72—Bred by E. D. S.; sire bred by F. Hooker; dams bred by Sanford, Hall or Hammond.

E. D. Searl 75, 83, 84, 86—Bred by E. D. S.; sire bred by F. Hooker; dams bred by E. D. Searl. See also flock history above.

E. D. Searl 88—Yeaned, 1882; bred by E. D. S.; sire bred by F. Hooker; dam bred by G. H. Hall.

C. R. Jones 2, 4, 27, 30 to 34, 36 to 39, 42—See Flock No. 41 for pedigrees.

C. C. Griswold 10, 12—See Flock No. 28 for pedigrees.

S. E. Griswold 30, 31, 33, 34, 36, 38, 41, 42—See Flock No. 27 for pedigrees.

G. F. Casey 53—Yeaned, 1881; bred by G. F. C.; sire, F. Hooker 106 (540); dam, G. F. Casey 12. See Flock No. 10 for pedigree of dam.

PEDIGREES OF RAMS.

F. Hooker 106—See Stock Ram List (540).
F. Hooker 107—See Stock Ram List (541).
F. Hooker 111—See Stock Ram List (542).
F. Hooker 135—Yeaned, 1881; bred by F. H.; sire, F. Hooker 106 (540); dam, E. D. Searl 72.
F. Hooker 136 (twin to 135).
F. Hooker 137—Yeaned, 1881; bred by F. H.; sire, F. Hooker 106 (540); dam, E. D. Searl 64.
F. Hooker 138—See Stock Ram List (900).
F. Hooker 139—Yeaned, 1881; bred by F. H.; sire, F. Hooker 106 (540); dam, F. Hooker 10.
F. Hooker 140—Yeaned, 1881; bred by F. H.; sire, F. Hooker 106 (540); dam, F. Hooker 65.
F. Hooker 141—Yeaned, 1881; bred by F. H.; sire, F. Hooker 106 (540); dam, F. Hooker 89.
F. Hooker 142—See Stock Ram List (702).
F. Hooker 143—Yeaned, 1881; bred by F. H.; sire, F. Hooker 106 (540); dam, F. Hooker 92.
F. Hooker 144 (twin to ewe 128).
F. Hooker 145—Yeaned, 1881; bred by F. H.; sire, F. Hooker 106 (540); dam, F. Hooker 29.
F. Hooker 146—Yeaned, 1881; bred by F. H.; sire, F. Hooker 107 (541); dam, F. Hooker 66.
F. Hooker 147—Yeaned, 1881; bred by F. H.; sire, F. Hooker 107 (541); dam, F. Hooker 67.
F. Hooker 148—Yeaned, 1881; bred by F. H.; sire, F. Hooker 107 (541); dam, F. Hooker 173.
F. Hooker 149—Yeaned, 1881; bred by F. H.; sire, F. Hooker 107 (541); dam, F. Hooker 77.
F. Hooker 160—Yeaned, 1882; bred by F. H.; sire, F. Hooker 111 (542); dam, F. Hooker 92.
F. Hooker 161—Yeaned, 1882; bred by F. H.; sire, F. Hooker 107 (541); dam, F. Hooker 65.
F. Hooker 162—Yeaned, 1882; bred by F. H.; sire, Jason (381); dam, F. Hooker 116.
F. Hooker 163 (twin to ewe 153).
F. Hooker 164—Yeaned, 1882; bred by F. H.; sire, F. Hooker 107 (541); dam, E. D. Searl 64.
F. Hooker 165—Yeaned, 1882; bred by C. C. Griswold; sire, J. W. Buell 25 (508); dam, C. C. Griswold 10.
F. Hooker 166—Yeaned, 1882; bred by F. H.; sire, F. Hooker 111 (542); dam, F. Hooker 71.

F. Hooker 167—Yeaned, 1882; bred by F. H.; sire, F. Hooker 107 (541); dam, F. Hooker 77.

F. Hooker 168—Yeaned, 1882; bred by F. H.; sire, F. Hooker 107 (541); dam, E. D. Searl 68.

F. Hooker 169—Yeaned, 1882; bred by F. H.; sire, F. Hooker 107 (541); dam, F. Hooker 69.

F. Hooker 170—Yeaned, 1882; bred by F. H.; sire, F. Hooker 107 (541); dam, E. D. Searl 71.

F. Hooker 171—Yeaned, 1882; bred by F. H.; sire, F. Hooker 107 (541); dam, E. D. Searl 72.

F. Hooker 172—Yeaned, 1882; bred by F. H.; sire, F. Hooker 107 (541); dam, F. Hooker 67.

F. Hooker 175—Yeaned, 1883; bred by F. H.; sire, F. Hooker 138 (900); dam, F. Hooker 77.

F. Hooker 176—Yeaned, 1883; bred by F. H.; sire, F. Hooker 107 (541); dam, F. Hooker 34.

F. Hooker 177—Yeaned, 1883; bred by F. H.; sire, F. Hooker 107 (541); dam, C. C. Griswold 10.

F. Hooker 178—Yeaned, 1883; bred by F. H.; sire, F. Hooker 142 (702); dam, F. Hooker 29.

F. Hooker 179—Yeaned, 1883; bred by F. H.; sire, F. Hooker 107 (541); dam, E. D. Searl 71.

F. Hooker 180—Yeaned, 1883; bred by F. H.; sire, F. Hooker 107 (541); dam, F. Hooker 173.

F. Hooker 193—Yeaned, 1884; bred by F. H.; sire, Leader (715); dam, F Hooker 159.

F. Hooker 194—Yeaned, 1884; bred by F. H.; sire, F. Hooker 107 (541); dam, F. Hooker 77.

F. Hooker 195—Yeaned, 1884; bred by F. H.; sire, F. Hooker 107 (541); dam, F. Hooker 91.

F. Hooker 196—Yeaned, 1884; bred by F. H.; sire, F. Hooker 107 (541); dam, F. Hooker 78.

F. Hooker 197—Yeaned, 1884; bred by F. H.; sire, F. Hooker 107 (541); dam, E. D. Searl 68.

F. Hooker 198—Yeaned, 1884; bred by F. H.; sire, F. Hooker 107 (541); dam, F. Hooker 34.

F. Hooker 199—Yeaned, 1884; bred by F. H.; sire, F. Hooker 107 (541); dam, C. C. Griswold 10.

F. Hooker 200—Yeaned, 1884; bred by F. H.; sire, F. Hooker 107 (541); dam, F. Hooker 67.

LYMAN HUNT,

North Fairfax, Franklin County, Vt., five miles from St. Albans, on the Central Vermont R. R.

FLOCK No. 37,

Containing Two Rams,

Labeled and numbered Lyman Hunt 1, 2.

Sixteen Ewes,

Labeled and numbered Lyman Hunt 3, 4, 5, 6 to 15; C. B. Russell 69, 84, 85.

Lambs of 1880.

Rams—Lyman Hunt 16, 19, 21.
Ewes—Lyman Hunt 17, 18, 22, 23.

Lambs of 1881.

Rams—Lyman Hunt 24, 28, 29.
Ewes—Lyman Hunt 25, 26, 27.

Lambs of 1882.

Rams—Lyman Hunt 32, 34, 39, 40, 41, 42, 43.
Ewes—Lyman Hunt 30, 31, 33, 35, 36, 37, 38.

Lambs of 1883.

Rams—Lyman Hunt 51 to 55.
Ewes—Lyman Hunt 44 to 50.

Rams of 1884.

Rams—Lyman Hunt 65, 66, 67.
Ewes—Lyman Hunt 56 to 64.

Sales.

Rams—1, 2, 21, 24 to W. A. Harriott, Oakdale Station, Pa.; 29 to C. S. Tucker, Brownwood, Texas; one-half interest in 16 to S. G. Holyoke & Son, St. Albans, Vt.; 39, 42, 43 to James Sherman, Cardington, Ohio.

Ewes—15 to C. S. Tucker, Brownwood. Texas; one-half interest in 8 to S. G. Holyoke & Son, St. Albans, Vt.; Lyman Hunt 26, 31, 33, 35, 36, 38, 45 and C. B. Russell 69 to S. S. Campbell and J. Glass, Cadiz, Ohio, and Burgettstown, Pa.

ORIGIN AND HISTORY OF FLOCK.

This flock was commenced in 1865 by the purchase of eight ewes from John B. Lawton, of Fairfax, Vt., bred by Chapman and Henry Giddings, pure and direct descendants from sheep they bought of W. S. & E. Hammond. In 1880, six ewes were purchased of Charles B. Russell, North Hero, Vt., from stock sold said Russell by Hunt in 1866 and 1872.

Rams Used.

Those bred by S. G. Holyoke, O. & E. S. Hall, Henry Thorp, George Hammond and those bred within the flock.

Pedigrees of Ewes.

Lyman Hunt 3, 4, 5, 7—Bred by C. B. Russell; dams bred by C. B. Russell.

Lyman Hunt 6—Yeaned, 1879; bred by L. H.; sire, Fortune (306); dam, Lyman Hunt 9.

Lyman Hunt 8, 9, 11, 12, 13, 14, 15—Bred by John B. Lawton, as per foundation of flock above.

Lyman Hunt 17—Yeaned, 1880; bred by L. H.; sire, Fortune (306); dam, Lyman Hunt 8.

Lyman Hunt 18—Yeaned, 1880; bred by L. H.; sire, Fortune (306); dam, Lyman Hunt 10.

Lyman Hunt 20, in place of 11, lost. See 11.

Lyman Hunt 22—Yeaned, 1880; bred by L. H.; sire, Lyman Hunt 1 (535); dam, Lyman Hunt 15.

Lyman Hunt 23 (twin to 22).

Lyman Hunt 25—Yeaned, 1881; bred by L. H.; sire, Lyman Hunt 1 (535); dam, Lyman Hunt 3.

Lyman Hunt 26—Yeaned, 1881; bred by L. H.; sire, Lyman Hunt 1 (535); dam, Lyman Hunt 8.

Lyman Hunt 27—Yeaned, 1881; bred by L. H.; sire, Lyman Hunt 1 (535); dam, Lyman Hunt 13.

Lyman Hunt 30—Yeaned, 1882; bred by L. H.; sire, Lyman Hunt 1 (535); dam, Lyman Hunt 22.

Lyman Hunt 31—Yeaned, 1882; bred by L. H.; sire, Greasy (877); dam, Lyman Hunt 13.

Lyman Hunt 33—Yeaned, 1882; bred by L. H.; sire, Lyman Hunt 1 (535); dam, Lyman Hunt 23.

Lyman Hunt 35—Yeaned, 1882; bred by L. H.; sire, Greasy (877); dam, Lyman Hunt 7.

Lyman Hunt 36—Yeaned, 1882; bred by L. H.; sire, Lyman Hunt 1 (535); dam, Lyman Hunt 3.

Lyman Hunt 37—Yeaned, 1882; bred by L. H.; sire, Lyman Hunt 1 (535); dam, Lyman Hunt 20.

Lyman Hunt 38—Yeaned, 1882; bred by L. H.; sire, Lyman Hunt 2 (536); dam, Lyman Hunt 9.

Lyman Hunt 44—Yeaned, 1883; bred by L. H.; sire, Greasy (877); dam, Lyman Hunt 7.

Lyman Hunt 45—Yeaned, 1883; bred by L. H.; sire, Lyman Hunt 40 (804); dam, Lyman Hunt 20.

Lyman Hunt 46—Yeaned, 1883; bred by L. H.; sire, Greasy (877); dam, Lyman Hunt 5.

Lyman Hunt 47 (twin to 46).

Lyman Hunt 48—Yeaned, 1883; bred by L. H.; sire, Greasy (877); dam, Lyman Hunt 22.

Lyman Hunt 49—Yeaned, 1883; bred by L. H.; sire, Greasy (877); dam, Lyman Hunt 25.

Lyman Hunt 50—Yeaned, 1883; bred by L. H.; sire, Greasy (877); dam, Lyman Hunt 26.

Lyman Hunt 56—Yeaned, 1884; bred by L. H.; sire, Lyman Hunt 40 (804); dam, Lyman Hunt 13.

Lyman Hunt 57—Yeaned, 1884; bred by L. H.; sire, Lyman Hunt 40 (804); dam, Lyman Hunt 27.

Lyman Hunt 58—Yeaned, 1884; bred by L. H.; sire, Lyman Hunt 40 (804); dam, Lyman Hunt 22.

Lyman Hunt 59—Yeaned, 1884; bred by L. H.; sire, Lyman Hunt 40 (804); dam, Lyman Hunt 7.

Lyman Hunt 60—Yeaned, 1884; bred by L. H.; sire, Lyman Hunt 40 (804); dam, Lyman Hunt 17.

Lyman Hunt 61—Yeaned, 1884; bred by L. H.; sire, Lyman Hunt 40 (804); dam, Lyman Hunt 23.

Lyman Hunt 62—Yeaned, 1884; bred by L. H.; sire, Lyman Hunt 40 (804); dam, Lyman Hunt 5.

Lyman Hunt 63—Yeaned, 1884; bred by L. H.; sire, Lyman Hunt 40 (804); dam, Lyman Hunt 20.

Lyman Hunt 64—Yeaned, 1884; bred by L. H.; sire, Lyman Hunt 40 (804); dam, Lyman Hunt 25.

C. B. Russell 69—Yeaned, 1881; bred by C. B. R.; sire, Henry (476); dam, C. B. Russell 42.*

C. B. Russell 84—Yeaned, 1882; bred by C. B. R.; sire, Henry (476); dam, C. B. Russell 49.*

C. B. Russell 85 (twin to 84).

* For balance of pedigree see 49 in Flock No. 57.

Pedigrees of Rams.

Lyman Hunt 1, 2—See Stock Ram List (535) and (536).

Greasy, Lyman Hunt 16—See Stock Ram List (877).

Lyman Hunt 19—Yeaned, 1880; bred by L. H.; sire, Fortune (306); dam, Lyman Hunt 20.

Lyman Hunt 21—Yeaned, 1880; bred by L. H.; sire, Fortune (306); dam, Lyman Hunt.

Lyman Hunt 24—Yeaned. 1881; bred by L. H.; sire, Lyman Hunt 1 (535); dam, Lyman Hunt 10.

Lyman Hunt 28—Yeaned, 1881; bred by L. H.; sire, Lyman Hunt 1 (535); dam, Lyman Hunt 6.

Lyman Hunt 29—Yeaned, 1881; bred by L. H.; sire, Lyman Hunt 1 (535); dam, Lyman Hunt 15.

Lyman Hunt 32—Yeaned. 1882; bred by L. H.; sire, Lyman Hunt 2 (536); dam, Lyman Hunt 17.

Lyman Hunt 34—Yeaned, 1882; bred by L. H.; sire, Lyman Hunt 2(536); dam, Lyman Hunt 6.

Lyman Hunt 39—Yeaned, 1882; bred by L. H.; sire, Lyman Hunt 2 (536); dam, Lyman Hunt 10.

Lyman Hunt 40—See Stock Ram List (804).

Lyman Hunt 41—Yeaned, 1882; bred by L. H.; sire, Lyman Hunt 2 (536); dam, Lyman Hunt 8

Lyman Hunt 42—Yeaned, 1882; bred by L. H.; sire, Lyman Hunt 1 (535); dam, Lyman Hunt 12.

Lyman Hunt 43—Yeaned, 1882; bred by L. H.; sire, Lyman Hunt 1 (535); dam, Lyman Hunt 5.

Lyman Hunt 51—Yeaned, 1883; bred by L. H.; sire, Greasy (877); dam, Lyman Hunt 18.

Lyman Hunt 52 (twin to 51).

Lyman Hunt 53—Yeaned, 1883; bred by L. H.; sire, Greasy (877); dam, Lyman Hunt 9.

Lyman Hunt 54—Yeaned, 1883; bred by L. H.; sire, Greasy (877); dam, Lyman Hunt 3.

Lyman Hunt 55—Yeaned, 1883; bred by L. H.; sire, Lyman Hunt 40 (804); dam, Lyman Hunt 20.

Lyman Hunt 65—Yeaned, 1884; bred by L. H.; sire, Lyman Hunt 40 (804); dam, Lyman Hunt 9.

Lyman Hunt 66—Yeaned, 1884; bred by L. H.; sire, Lyman Hunt 40 (804); dam, Lyman Hunt 18.

Lyman Hunt 67—Yeaned, 1884; bred by L. H.; sire, Lyman Hunt 40 (804); dam, Lyman Hunt 5.

CYRUS JENNINGS.*

Hubbardton (P. O., Hortonville), Rutland County, Vermont, nine miles from Brandon, on the Rutland R. R.

FLOCK No. 38,

Containing Twenty-two Rams,

Labeled and numbered C. E. Smith 45, 47, 49, 50, 57; F. H. Dean 62 to 78.

One Ewe,

Labeled and numbered C. E. Smith 12.

Lamb of 1882.

Ewe—C. Jennings 100.

Sales.

Ram—C. E. Smith 50 to W. C. Coulter, Newark, Ohio.

ORIGIN AND HISTORY OF FLOCK.

This flock was commenced in 1881 by the purchase of one ewe of C. E. Smith, Hortonville, Vt.

Rams Used.

Those bred by E. S. Stowell.

Pedigrees of Ewes.

C. E. Smith 12—Bred by Rollin J. Smith. See history of R. J. Smith's flock.

C. Jennings 100—Yeaned, 1882; bred by C. J.; sire, Jason (381); dam, C. E. Smith 12.

Pedigrees of Rams.

C. E. Smith 45, 47, 49, 50, 57—Yeaned, 1880; bred by C. E. S.; sire, Goliath (333); dams, ———

F. H. Dean 62 to 78. See numbers in Flock 15 for pedigree.

* Mr. Jennings is also one of the partners in Dean & Jennings' Flock, No. 14.

(814) TEN THOUSAND 561

Bred and owned by R. J. Jones, West Cornwall, Vt.

ROLLIN J. JONES,

West Cornwall, Addison Co., Vt., seven miles from Middlebury, on the Rutland Railroad.

FLOCK No. 39,

Containing Forty-three Rams,

Labeled and numbered R. J. Jones 38, 167, 171, 177, 178, 181, 272, 280, 282, 284, 287, 293, 301, 303, 304, 306, 311, 317, 358, 360 to 372, 376, 377, 437, 443, 481; E. S. S. 373; E. Jones 17, 27, 35; A. C. Hamilton 49, 50, and one-half interest in R. J. Jones 440.

Two Hundred and Fifty-three Ewes,

Labeled and numbered R. J. Jones 5, 6, 7, 11, 13, 14, 17, 21, 28, 30, 32 to 35, 37, 45, 46, 47, 54, 111, 115 to 122, 124 to 128, 130 to 134, 137 to 142, 144, 147, 148, 149, 150, 156 to 159, 161 to 165, 184, 188, 189, 190, 312, 313, 314, 315, 318 to 324, 326 to 329, 331 to 337, 340 to 345, 380 to 402, 439, 441, 442, 444, 448, 453 to 456, 461, 462, 467, 472, 473, 476, 478, 482, 484, 487, 488, 492, 498, 506, 538, 620, 621, 658, 692, 693; H. Thorp 10, 21, 23, 33, 38, 39, 103, 104, 106, 107, 108, 116, 117, 120, 121, 122; P. C. Abbey 7, 9, 11, 14 to 17, 19, 22, 23, 24, 26, 28, 30, 31, 32, 36, 38, 50, 52, 55, 58, 62 to 71; J. W. Buell 124; M. J. Wright 2, 5; L. J. O. 39, 44, 67; H. Giddings 72, 74, 79, 82, 85, 87; C. B. Cook 2, 3, 6, 8, 9, 10, 11, 13, 14, 15, 17, 18, 19, 20, 22, 24, 25, 27, 28, 30, 31, 33, 34, 76 to 82, 84, 86 to 92; G. F. Casey 56; C. Sanford 411; E. Jones 12, 14, 21, 34; A. C. Hamilton 62, 63, 64, 67 to 71.

Lambs of 1881.

Rams—R. J. Jones 194 to 200, 404 to 417, 419 to 427, 429.

Ewes—R. J. Jones 191, 192, 193, 501 to 505, 507 to 510, 512 to 537.

Lambs of 1882.

Rams—R. J. Jones 539 to 573.
Ewes—R. J. Jones 574 to 619.

LAMBS OF 1883.

Rams—R. J. Jones 622 to 656.
Ewes—R. J. Jones 657, 659 to 691.

LAMBS OF 1884.

Rams—R. J. Jones 694 to 729.
Ewes—R. J. Jones 730 to 771.

SALES.

Rams—A. C. Hamilton 49, R. J. Jones 194, 200, 361, 365, 369, 422, 429, 544, 548, 553, 554, 556, 567, 573, 632 to F. P. Spirey, Fair View, W. Va.; R. J. Jones 280, 306, 367, 370, 371, 377, 543, 545, 546, 547, 549, 550, 552 to M. S. Keeler, West Cornwall, Vt.; 196, 363, 564 to C. R. Jones, Hubbardton, Vt.; one-half interest in 440 to F. D. Barton, Waltham, Vt.; 38, 167, 177, 178, 282, 287, 301, 304, 372, 376 to Crawford H. Booth, Taylor, Texas; 171, 311 to Henry Burns, Texas; 366 to H. R. Pumphrey, Croton, Ohio; 293, 360 to S. S. Gibbs, West Cornwall, Vt.; 420, 421 to E. C. Eells and L. M. Bingham; 552 to W. S. Moon, Ohio; 198, 199, 411, 413 to George Dimmick, West Cornwall, Vt.; 560 to Paul Gurney, Alexandria, Ohio; 561, 635 to H. Harrington, Keeler's Bay, Vt.; 539, 555, 568 to E. C. Eells, Middlebury, Vt.; 423, 570 to E. N. Bissell, Shoreham, Vt.; 551 to Chas. Merrill, West Addison, Vt.; 622 to Allen McDonald, Hookstown, Pa.; 197, 540, 541 to T. J. Close, St. Clairsville, Ohio; R. J. Jones 624, 626, 631, 633, 636, 637, 639, 642, 644, 645, 646, 648, 650, 651, 653, 654, 656 to J. W. George, Wattsville, Ohio; 707 to Charlotte Collins, Victor, N. Y.; 424 to W. E. Lake, Appleton, Ohio.

Ewes—A. C. Hamilton 71, H. Giddings 72, R. J. Jones 21, 37, 140, 161, 162, 321, 492, 574, 580, 592, 596, 606, 612, 619, 680, 681, 686, 687, 690 to Russell B. Wells, Whiting, Vt.; R. J. Jones 621 to W. B. Law, Conotton, O.; P. C. Abbey 11, 19, 22, 23, 24, 30, 31, 38, 63, 64 to 71. L. J. O. 67, H. Thorp 23, 108, 116, 117, 120, 121, 122 to W. H. DeLong, West Cornwall, Vt.; R. J. Jones 191 to 193, 394, 400, 513, 515, 693 to F. P. Spirey, Fair View, W. Va.; R. J. Jones 111, 322, 326, 332, 337, 380, 381, 382, 386, 389 to J. H. Close, St. Clairsville, O.; R. J. Jones 120, 127, 150, 184, 313, 315, 318, 319, 320, 323, 327, 331, 333, 340, 341, 344, 383, 390, 391, 392, 393, 397, 516, 518, 519, 522, 524, 525, 527, 528, 531, 533, 537, C. B. Cook 86, 90, 91, H. Thorp 38, 106 to M. S. Keeler, West Cornwall, Vt.; C. B. Cook 3, 22, 27, 28, 76, 82, 84, R. J. Jones 132, 142, 144, 314, 395, 448, 454, 478 to Abram Ellsworth, Whiting, Vt.;

R. J. Jones 47, 442, 444, 476, 482, 487, 532, C. B. Cook 87, 88, 92, H. Thorp 21, 33 to G. F. Casey, Whiting, Vt.; P. C. Abbey 16, 17, 28, H. Giddings 79, C. B. Cook 77, 79, H. Thorp 104 to S. M. Clever, East Bethlehem, Pa.; R. J. Jones 5, 7, 13 to W. E. Lake, Appleton, Ohio; 399 to S. S. Gibbs, West Cornwall; C. B. Cook 31, H. Thorp 10, H. Giddings 74, R. J. Jones 133, 156, 157, 158, 484, 488, 498, 534 to Henry Hammond, Middlebury, Vt.; 509 to F. W. Curry, Lone Pine, Pa.; R. J. Jones 11, 14, 131, 147, C. B. Cook 17 to L. B. Curry, Lone Pine, Pa.; J. W. Buell 124, R. J. Jones 188, 189, 506, 510, 512, 517, 520, 521, 538 to C. N. Alward, Pataskala, Ohio; C. B. Cook 9, 10, 15, R. J. Jones 17, 163, 164, 388, 461, 467, 472 to A. C. Hamilton, Cornwall, Vt.; R. J. Jones 577, 587, 593, 602, 611, 669, 671, 692 and E. Jones 21 to Allen McDonald, Hookstown, Pa.

Deaths.

Rams—E. Jones 17, 35; R. J. Jones 195, 337, 404, 426, 427, 559, 561, 563, 569, 625, 627, 628, 638, 640, 641, 652, 696, 701, 702, 711, 720, 722, 724.

Ewes—R. J. Jones 28, 141, 148, 433, 453, 455, 462, 676; C. B. Cook 2, 11, 18, 20; P. C. Abbey 32.

ORIGIN AND HISTORY OF FLOCK.

The commencement of this flock was in March, 1856, by the purchase of forty (40) ewes from R. P. Hall, Cornwall, Vt.

These ewes were one year old the spring they were purchased, and all bred by Mr. Hall pure from the stock he and Mr. Hammond got of Stephen Atwood.

Two years later fifteen (15) ewes were purchased of C. B. Cook, Charlotte, Vt. (See history of Cook flock.)

The above form the foundation of the flock.

EWES PURCHASED AND ADDED SINCE.

In 1878, fourteen (14), bred by W. R. Remele (see history of Remele flock); the following year, fifteen (15) from the flock of Henry Thorp, Charlotte, and in January, 1880, forty-two (42) more from the same party, thirty-two (32) of which were bred by P. C. Abbey, Essex, Vt. (see history of Abbey flock), six by H. Giddings, Fairfax, Vt. (see history of Giddings flock) and three by George Hammond, Middlebury, Vt. In September, 1881, Mr. C. B. Cook's entire flock of ewes (30 in number) were purchased, and at about the same time eight that were bred by Mr. Cook. In 1882, one ewe from J. W. Buell, Orwell, Vt. Sub-

sequently, three from M. J. Wright; one of Henry Lane, Cornwall; six of G. F. Casey, Whiting, Vt. The last three named purchases are all pure Jones stock. Later, five ewes of A. C. Hamilton, West Cornwall.

Rams Used.

Those bred by W. R. Sanford, E. S. Stowell, F. D. Barton and those bred within the flock.

Pedigrees of Ewes.

R. J. Jones 5, 6, 7, 11, 13, 14, 17, 21, 30, 32, 33, 34, 35, 37, 45, 47, 54, 111—Yeaned, 1875; bred by R. J. J.; sire, All Right (237); dams bred by R. J. Jones

R. J. Jones 115 to 122, 124 to 127—Yeaned, 1878; bred by R. J. J; sire, All Right (237); dams bred by R. J. Jones.

R. J. Jones 128, 130 to 134, 137 to 142, 144, 147 to 150, 156 to 159, 161 to 165, 184—Bred by R. J. Jones; sires and dams bred by R. J. Jones.

R. J. Jones 188, 189—Bred by G. F. Casey; sire, No Name (430); dams bred by R. J. Jones.

R. J. Jones 190—Bred by G. F. Casey; sire and dam bred by R. J. Jones.

R. J. Jones 191—Yeaned, 1881; bred by R. J. J.; sire, Standard (439); dam, R. J. Jones 33.

R. J. Jones 192—Yeaned, 1881; bred by R. J. J.; sire, Standard (439); dam, R. J. Jones 5.

R. J. Jones 193—Yeaned, 1881; bred by R. J. J; sire, Standard (439); dam bred by R. J. J.

R. J. Jones 312—Yeaned, 1879; bred by R. J. J.; sire, Reserve (295); dam, R. J. Jones 30.

R, J. Jones 313—Yeaned, 1879; bred by R. J. J.; sire, All Right (237); dam bred by Wm. R. Remele.

R. J. Jones 314—Yeaned, 1879; bred by R. J. J.; sire, No Name (430); dam, R. J. Jones 54.

R. J. Jones 315—Yeaned, 1879; bred by R. J. J.; sire, All Right (237); dam, R. J. Jones 476.

R. J. Jones 318—Yeaned, 1879; bred by R. J. J.; sire, Reliance (253); dam, R. J. Jones 481, bred by R. J. J.

R. J. Jones 320—Yeaned, 1879; bred by R. J. J.; sire, All Right (237); dam, R. J. Jones 472.

R. J. Jones 321—Yeaned, 1879; bred by R. J. J.; sire, No Name (430); dam, R. J. Jones 496, bred by R. J. J.

R. J. Jones 322—Yeaned, 1879; bred by R. J. J.; sire, All Right (237); dam, R. J. Jones 453.

R. J. Jones 323—Yeaned, 1879; bred by R. J. J.; sire, All Right (237); dam, R. J. Jones 444.

R. J. Jones 324—Yeaned. 1879; bred by R. J. J.; sire, Reserve (295); dam, R. J. Jones 21.

R. J. Jones 325—Yeaned, 1879; bred by R. J. J.; sire, Reserve (295); dam, R. J Jones 28.

R. J. Jones 326—Yeaned, 1879; bred by R. J. J.; sire, Reserve (295); dam, R. J. Jones 35.

R. J, Jones 327—Yeaned, 1879; bred by R. J. J.; sire, All Right (237); dam, R. J. Jones 486, bred by R. J. J.

R. J. Jones 328—Yeaned, 1879; bred by R. J. J.; sire, Reserve (295); dam, R. J. Jones 33.

R. J. Jones 329—Yeaned, 1879; bred by R. J. J.; sire, All Right (237); dam, R. J. Jones 11.

R. J. Jones 331—Yeaned, 1879; bred by R. J. J.; sire, No Name (430); dam, R. J. Jones 492.

R. J. Jones 332—Yeaned, 1879; bred by R. J. J.; sire, No Name (430); dam, R. J. Jones 473.

R. J, Jones 333—Yeaned, 1879; bred by R. J. J.; sire, All Right (237); dam, R. J. Jones 484.

R. J. Jones 334—Yeaned, 1879; bred by R. J. J.; sire, All Right (237); dam, R. J. Jones 439.

R. J. Jones 335—Yeaned, 1879; bred by R. J. J.; sire, All Right (237); dam, R. J. Jones 447, bred by R. J. J.

R. J. Jones 336—Yeaned, 1879; bred by R. J. J.; sire, Reliance (253); dam, R. J. Jones 448.

R. J. Jones 337—Yeaned, 1879; bred by R. J. J.; sire, Reserve (295); dam bred by Wm. R. Remele.

R. J. Jones 340—Yeaned, 1879; bred by R. J. J.; sire, Reserve (295); dam, R. J. Jones 449, bred by R. J. J.

R. J. Jones 341—Yeaned, 1879; bred by R. J. J.; sire, Reserve (295); dam, R. J. Jones 471.

R. J. Jones 342—Yeaned, 1879; bred by R. J. J.; sire, No Name (430); dam bred by Wm. R. Remele.

R. J. Jones 343—Yeaned, 1879; bred by R. J. J.; sire, All Right (237); dam bred by R. J. Jones.

R. J. Jones 344—Yeaned, 1879; bred by R. J. J.; sire, All Right (237); dam, R. J. Jones 478.

R. J. Jones 345—Yeaned, 1879; bred by R. J. J.; sire, All Right (237); dam, R. J. Jones 441.

R. J. Jones 380—Yeaned, 1880; bred by R. J. J.; sire, Standard (439); dam, R. J. Jones 451, bred by R. J. J.

R. J. Jones 381—Yeaned, 1880; bred by R. J. J.; sire, Standard (439); dam, R. J. Jones 34.

R. J. Jones 382—Yeaned, 1880; bred by R. J. J.; sire, Standard (439); dam, R. J. Jones 157.

R. J. Jones 383—Yeaned, 1880; bred by R. J. J.; sire, All Right (237); dam, R. J. Jones 461.

R. J. Jones 384—Yeaned, 1880; bred by R. J. J.; sire, No Name (430); dam, R. J. Jones 464, bred by R. J. J.

R. J. Jones 385—Yeaned, 1880; bred by R. J. J.; sire, Standard (439); dam, R. J. Jones 453.

R. J. Jones 386—Yeaned, 1880; bred by R. J. J.; sire, Standard (439); dam, R. J. Jones 163.

R. J. Jones 387—Yeaned, 1880; bred by R. J. J.; sire, All Right (237); dam, R. J. Jones 45.

R. J. Jones 388—Yeaned, 1880; bred by R. J. J.; sire, Standard (439); dam, R. J. Jones 492.

R. J. Jones 389—Yeaned, 1880; bred by R. J. J.; sire, Standard (439); dam, L. J. O. 39.

R. J. Jones 390—Yeaned, 1880; bred by R. J. J.; sire, Standard (439); dam, R. J. Jones 14.

R. J. Jones 391—Yeaned, 1880; bred by R. J. J.; sire, No Name (430); dam, R. J. Jones 6.

R. J. Jones 392—Yeaned, 1880; bred by R. J. J.; sire, Standard (439); dam, R. J. Jones 473.

R. J. Jones 393—Yeaned, 1880; bred by R. J. J.; sire, Wooster Ram (862); dam, P. C. Abbey 27.

R. J. Jones 394—Yeaned, 1880; bred by R. J. J.; sire, Wooster Ram (862); dam, R. J. Jones 13.

R. J. Jones 395—Yeaned, 1880; bred by R. J. J.; sire, Greasy (861); dam, R. J. Jones 488.

R. J. Jones 396—Yeaned, 1880; bred by R. J. J.; sire, Standard (439); dam, R. J. Jones 5.

R. J. Jones 397—Yeaned, 1880; bred by R. J. J.; sire, No Name (430); dam, P. C. Abbey 36.

R. J. Jones 398—Yeaned, 1880; bred by R. J. J.; sire, No Name (430); dam, R. J. Jones 482.

R. J. Jones 399—Yeaned, 1880; bred by R. J. J.; sire, Standard (439); dam, R. J. Jones 30.

R. J. Jones 400—Yeaned, 1880; bred by R. J. J.; sire, No Name (430); dam, R. J. Jones 11.

R. J. Jones 402—Yeaned, 1880; bred by R. J. J.; sire, Standard (439); dam, L. J. O. 39.

R. J. Jones 439, 441, 442, 444, 445, 448, 453, 454, 455, 456, 461, 462, 467, 472, 473, 476, 478, 482, 484, 487, 488, 492, 498—Bred by R. J. J.; sires, All Right (237), Reliance (253) and Reserve (295); dams bred by R. J. Jones.

R. J. Jones 501—Yeaned, 1881; bred by R. J. J.; sire, Sambo (391); dam, R. J. Jones 462.

R. J. Jones 502—Yeaned, 1881; bred by R. J. J.; sire, Standard (439); dam, P. C. Abbey 58.

R. J. Jones 503—Yeaned, 1881; bred by R. J. J.; sire, Standard (439); dam, R. J. Jones 134.

R. J. Jones 504—Yeaned, 1881; bred by R. J. J.; sire, Sambo (391); dam, H. Thorp 103.

R. J. Jones 505—Yeaned, 1881; bred by R. J. J.; sire, Sambo (391); dam, R. J. Jones 122.

R. J. Jones 507—Yeaned, 1881; bred by R. J. J.; sire, Standard (439); dam, R. J. Jones 28.

R. J. Jones 508—Yeaned, 1881; bred by R. J. J.; sire, Standard (439); dam, H. Giddings 79.

R. J. Jones 509—Yeaned, 1881; bred by R. J. J.; sire, Standard (439); dam, R. J. Jones 498.

R. J. Jones 510—Yeaned, 1881; bred by R. J. J.; sire, Sambo (391); dam, P. C. Abbey 32.

R. J. Jones 512—Yeaned, 1881; bred by R. J. J.; sire, Standard (439); dam, R. J. Jones 453.

R. J. Jones 513—Yeaned, 1881; bred by R. J. J.; sire, Standard (439); dam, R. J. Jones 118.

R. J. Jones 514—Yeaned, 1881; bred by R. J. J.; sire, Sambo (391); dam, R. J. Jones 124.

R. J. Jones 515—Yeaned, 1881; bred by R. J. J.; sire, Standard (439); dam, R. J. Jones 142.

R. J. Jones 516—Yeaned, 1881; bred by R. J. J.; sire, Sambo (391); dam, R. J. Jones 6.

R. J. Jones 517—Yeaned, 1881; bred by R. J. J.; sire, Abram (406); dam, R. J. Jones 138.

R. J. Jones 518—Yeaned, 1881; bred by R. J. J.; sire, Abram (406); dam, R. J. Jones 14.

R. J. Jones 519—Yeaned, 1881; bred by R. J. J.; sire, Abram (406); dam, R. J. Jones 159.

R. J. Jones 520—Yeaned, 1881; bred by R. J. J.; sire, Sambo (391); dam, H. Giddings 87.

R. J. Jones 521—Yeaned, 1881; bred by R. J. J.; sire, Standard (439); dam, R. J. Jones 13.

R. J. Jones 522—Yeaned, 1881; bred by R. J. J.; sire, Sambo (391); dam, R. J. Jones 165.

R. J. Jones 523—Yeaned, 1881; bred by R. J. J.; sire, Sambo (391); dam, R. J. Jones 115.

R. J. Jones 524—Yeaned, 1881; bred by R. J. J.; sire, Sambo (391); dam, R. J. Jones 131.

R. J. Jones 525—Yeaned, 1881; bred by R. J. J.; sire, Standard (439); dam, R. J. Jones 17.

R. J. Jones 526—Yeaned, 1881; bred by R. J. J.; sire, Standard (439); dam, R. J. Jones 121.

R. J. Jones 527—Yeaned, 1881; bred by R. J. J.; sire, Standard (439); dam, H. Giddings 74.

R. J. Jones 528—Yeaned, 1881; bred by R. J. J.; sire, Abram (406); dam, R. J. Jones 162.

R. J. Jones 529—Yeaned, 1881; bred by R. J. J.; sire, Standard (439); dam, R. J. Jones 137.

R. J. Jones 530—Yeaned, 1881; bred by R. J. J.; sire, Standard (439); dam, R. J. Jones 147.

R. J. Jones 531—Yeaned, 1881; bred by R. J. J.; sire, Abram (406); dam, R. J. Jones 487.

R. J. Jones 532—Yeaned, 1881; bred by R. J. J.; sire, Abram (406); dam, R. J. Jones 488.

R. J. Jones 533—Yeaned, 1881; bred by R. J. J.; sire, R. J. Jones 284 (546); dam, R. J. Jones 144.

R. J. Jones 534—Yeaned, 1881; bred by R. J. J.; sire, Sambo (391); dam, R. J. Jones 32.

R. J. Jones 535—Yeaned, 1881; bred by R. J. J.; sire, Sambo (391); dam, R. J. Jones 473.

R. J. Jones 536 (twin to 535).

R. J. Jones 537—Yeaned, 1881; bred by R. J. J.; sire, Abram (406); dam, R. J. Jones 444.

R. J. Jones 574—Yeaned, 1882; bred by R. J. J.; sire, Standard (439); dam, R. J. Jones 139.

R. J. Jones 575—Yeaned, 1882; bred by R. J. J.; sire, Standard (439); dam, R. J. Jones 28.

R. J. Jones 576—Yeaned, 1882; bred by R. J. J.; sire, Standard (439); dam, R. J. Jones 439.

R. J. Jones 577—Yeaned, 1882; bred by R. J. J.; sire, Homestead (845); dam, R. J. Jones 130.

R. J. Jones 578—Yeaned, 1882; bred by R. J. J.; sire, Standard (439); dam, R. J. Jones 45.

R. J. Jones 579—Yeaned, 1882; bred by R. J. J.; sire, Standard (439); dam, R. J. Jones 329.

R. J. Jones 580—Yeaned, 1882; bred by R. J. J.; sire, Standard (439); dam, R. J. Jones 140.

R. J. Jones 581—Yeaned, 1882; bred by R. J. J.; sire, Standard (439); dam, R. J. Jones 6.

R. J. Jones 582—Yeaned, 1882; bred by R. J. J.; sire, Standard (439); dam, R. J. Jones 34.

R. J. Jones 583—Yeaned, 1882; bred by R. J. J.; sire, Young Greasy (525); dam, R. J. Jones 137.

R. J. Jones 584—Yeaned, 1882; bred by R. J. J.; sire, Standard (439); dam, C. B. Cook 34.

R. J. Jones 585—Yeaned, 1882; bred by R. J. J.; sire, Standard (439); dam, R. J. Jones 473.

R. J. Jones 586—Yeaned, 1882; bred by R. J. J.; sire, Standard (439); dam, R. J. Jones 385.

R. J. Jones 587—Yeaned, 1882; bred by R. J. J.; sire, Standard (439); dam, R. J. Jones 312.

R. J. Jones 588—Yeaned, 1882; bred by R. J. J.; sire, Standard (439); dam, R. J. Jones 472.

R. J. Jones 589—Yeaned, 1882; bred by R. J. J.; sire, Standard (439); dam, R. J. Jones 35.

R. J. Jones 590—Yeaned, 1882; bred by R. J. J.; sire, Standard (439); dam, R. J. Jones 30.

R. J. Jones 591—Yeaned, 1882; bred by R. J. J.; sire, Young Greasy (525); dam, H. Thorp 107.

R. J. Jones 592—Yeaned, 1882; bred by R. J. J.; sire, Standard (439); dam, P. C. Abbey 32.

R. J. Jones 593—Yeaned, 1882; bred by R. J. J.; sire, Homestead (845); dam, R. J. Jones 461.

R. J. Jones 594—Yeaned, 1882; bred by R. J. J.; sire, Standard (439); dam, R. J. Jones 165.

R. J. Jones 595—Yeaned, 1882; bred by R. J. J.; sire, Standard (439); dam, C. B. Cook 2.

R. J. Jones 596—Yeaned, 1882; bred by R. J. J.; sire, Standard (439); dam, H. Giddings 72.

R. J. Jones 597—Yeaned, 1882; bred by R. J. J.; sire, Standard (439); dam, C. B. Cook 13.

R. J. Jones 598—Yeaned, 1882; bred by R. J. J.; sire, Standard (439); dam, R. J. Jones 324.

R. J. Jones 599—Yeaned, 1882; bred by R. J. J.; sire, Standard (439); dam, R. J. Jones 467.

R. J. Jones 600—Yeaned, 1882; bred by R. J. J.; sire, Standard (439); dam, C. B. Cook 10.

R. J. Jones 601—Yeaned, 1882; bred by R. J. J.; sire, Standard (439); dam, R. J. Jones 453.

R. J. Jones 602—Yeaned, 1882; bred by R. J. J.; sire, Standard (439); dam, R. J. Jones 37.

R. J. Jones 603—Yeaned, 1882; bred by R. J. J.; sire, Standard (439); dam, C. B. Cook 30.

R. J. Jones 604—Yeaned, 1882; bred by R. J. J.; sire, Standard (439); dam, R. J. Jones 335.

R. J. Jones 605—Yeaned, 1882; bred by R. J. J.; sire, Standard (439); dam, C. B. Cook 33.

R. J. Jones 606—Yeaned, 1882; bred by R. J. J.; sire, Standard (439); dam, C. B. Cook 33.

R. J. Jones 607—Yeaned, 1882; bred by R. J. J.; sire, Young Greasy (525); dam, R. J. Jones 117.

R. J. Jones 608—Yeaned, 1882; bred by R. J. J.; sire, Standard (439); dam, H. Giddings 87.

R. J. Jones 609—Yeaned, 1882; bred by R. J. J.; sire, Standard (439); dam, H. Thorp 39.

R. J. Jones 610 (twin to 609).

R. J. Jones 611—Yeaned, 1882; bred by R. J. J.; sire, Standard (439); dam, C. B. Cook 18.

R. J. Jones 612—Yeaned, 1882; bred by R. J. J.; sire, Standard (439); dam, R. J. Jones 163.

R. J. Jones 613 (twin to 612).

R. J. Jones 614—Yeaned, 1882; bred by R. J. J.; sire, Standard (439); dam, H. Giddings 82.

R. J. Jones 615—Yeaned, 1882; bred by R. J. J.; sire, Standard (439); dam, H. Giddings 85.

R. J. Jones 616 (twin to 615).

R. J. Jones 617—Yeaned, 1882; bred by R. J. J.; sire, Standard (439); dam, C. B. Cook 8.

R. J Jones 618 (twin to 617).

R. J. Jones 619—Yeaned, 1882; bred by R. J. J.; sire, Standard (439); dam, R. J Jones 336.

R. J. Jones 657—Yeaned, 1883; bred by R. J. J.; sire, Standard (439); dam, R. J. Jones 401.

R. J. Jones 659—Yeaned, 1883; bred by R. J. J.; sire, Standard (439); dam, R. J. Jones 345.

R. J. Jones 660—Yeaned, 1883; bred by R. J. J.; sire, Standard (439); dam, C. B. Cook 11.

R. J. Jones 661—Yeaned, 1883; bred by R. J. J.; sire, R. J. Jones 197 (708); dam, H. Giddings 82.

R. J. Jones 662—Yeaned, 1883; bred by R. J. J.; sire, Standard (439); dam, R. J. Jones 115.

R. J. Jones 663—Yeaned, 1883; bred by R. J. J.; sire, Standard (439); dam, R. J. Jones 329.

R. J. Jones 664—Yeaned, 1883; bred by R. J. J.; sire, Standard (439); dam, H. Thorp 103.

R. J. Jones 665—Yeaned, 1883; bred by R. J. J.; sire, R. J. Jones 197 (708); dam, R. J. Jones 139.

R. J. Jones 666—Yeaned, 1883; bred by R. J. J.; sire, Standard (439); dam, R. J. Jones 335.

R. J. Jones 667—Yeaned, 1883; bred by R. J. J.; sire, R. J. Jones 197 (708); dam, R. J. Jones 37.

R. J. Jones 668—Yeaned 1883; bred by R. J. J.; sire, Standard (439); dam, R. J. Jones 453.

R. J. Jones 669—Yeaned, 1883; bred by R. J. J.; sire, Alfonso (572); dam, R. J. Jones 6.

R. J. Jones 670—Yeaned, 1883; bred by R. J. J.; sire, R. J. Jones 197 (708); dam, P. C. Abbey 58.

R. J. Jones 671—Yeaned, 1883; bred by R. J. J.; sire, R. J. Jones 197 (708); dam, R. J. Jones 117.

R. J. Jones 672—Yeaned, 1883; bred by R. J. J.; sire, Standard 2d (736); dam, R. J. Jones 343.

R. J. Jones 673—Yeaned, 1883; bred by R. J. J.; sire, R. J. Jones 197 (708); dam, C. B Cook 24.

R. J. Jones 674—Yeaned, 1883; bred by R. J. J.; sire, R. J. Jones 197 (708); dam, R. J. Jones 126.

R. J. Jones 675—Yeaned, 1883; bred by R. J. J.; sire, Alfonso (572); dam, R. J. Jones 119.

R. J. Jones 676—Yeaned, 1883; bred by R. J. J.; sire, Standard 2d (736); dam, R. J. Jones 324.

R. J. Jones 677—Yeaned, 1883; bred by R. J. J.; sire, R. J. Jones 197 (708); dam, H. Giddings 72.

R. J. Jones 678—Yeaned, 1883; bred by R. J. J.; sire, R. J. Jones 197 (708); dam, R. J. Jones 122.

R. J. Jones 679—Yeaned, 1883; bred by R. J. J.; sire, Standard (439); dam, C. B. Cook 18.

R. J. Jones 680—Yeaned, 1883; bred by R. J. J.; sire, Standard (439); dam, P. C. Abbey 32.

R. J. Jones 681—Yeaned, 1883; bred by R. J. J.; sire, R. J. Jones 197 (708); dam, C. B. Cook 34.

R. J. Jones 682—Yeaned, 1883; bred by R. J. J.; sire, R. J. Jones 197 (708); dam, R. J. Jones 45.

R. J. Jones 683—Yeaned, 1883; bred by R. J. J.; sire, Vici (657); dam, R. J. Jones 35.

R. J. Jones 684—Yeaned, 1883; bred by R. J. J.; sire, R. J. Jones 197 (708); dam, R. J. Jones 342.

R. J. Jones 685—Yeaned, 1883; bred by R. J. J.; sire, R. J. Jones 197 (708); dam, C. B. Cook 81.

R. J. Jones 686—Yeaned, 1883; bred by R. J. J.; sire, R. J. Jones 197 (708); dam, R. J. Jones 139.

R. J. Jones 687—Yeaned, 1883; bred by R. J. J.; sire, R. J. Jones 197 (708); dam, R. J. Jones 128.

R. J. Jones 688—Yeaned, 1883; bred by R. J. J.; sire, Standard (439); dam, R. J. Jones 116.

R. J. Jones 689—Yeaned, 1883; bred by R. J. J.; sire, R. J. Jones 197 (708); dam, R. J. Jones 620.

R. J. Jones 690—Yeaned, 1883; bred by R. J. J.; sire, R. J. Jones 197 (708); dam, C. B. Cook 8.

R. J. Jones 691—Yeaned, 1883; bred by R. J. J.; sire, Standard (439); dam, R. J. Jones 124.

R. J. Jones 730—Yeaned, 1884; bred by R. J. J.; sire, Big Head (813); dam, R. J. Jones 535.

R. J. Jones 731—Yeaned, 1884; bred by R. J. J.; sire, R. J. Jones 541 (811); dam, R. J. Jones 398.

R. J. Jones 732—Yeaned, 1884; bred by R. J. J.; sire, Ten Thousand (814); dam, R. J. Jones 505.

R. J. Jones 733—Yeaned, 1884; bred by R. J. J.; sire, Big Head (813); dam, R. J. Jones 138.

R. J. Jones 734—Yeaned, 1884; bred by R. J. J.; sire, R. J. Jones 541 (811); dam, R. J. Jones 126.

R. J. Jones 735 (twin to 734).

R. J. Jones 736—Yeaned, 1884; bred by R. J. J.; sire, Ten Thousand (814); dam, C. B. Cook 13.

R. J. Jones 737—Yeaned, 1884; bred by R. J. J.; sire, R. J. Jones 541 (811); dam, R. J. Jones 122.

R. J. Jones 738—Yeaned, 1884; bred by R. J. J.; sire, Ten Thousand (814); dam, C. B. Cook 89.

R. J. Jones 739—Yeaned, 1884; bred by R. J. J.; sire, Ten Thousand (814); dam, R. J. Jones 501.

R. J. Jones 740—Yeaned, 1884; bred by R. J. J.; sire, Big Head (813); dam, C. B Cook 80.

R. J. Jones 741—Yeaned, 1884; bred by R. J. J.; sire, R. J. Jones 557 (812); dam, H. Giddings 82.

R. J. Jones 742—Yeaned, 1884; bred by R. J. J.; sire, Ten Thousand (814); dam, R. J. Jones 396.

R. J. Jones 743—Yeaned, 1884; bred by R. J. J.; sire, R. J. Jones 557 (812); dam, H. Thorp 107.

R. J. Jones 744—Yeaned, 1884; bred by R. J. J.; sire, R. J. Jones 557 (812); dam, R. J. Jones 324.

R. J. Jones 745—Yeaned, 1884; bred by R. J. J.; sire, Ten Thousand (814); dam, R. J. Jones 453.

R. J. Jones 746—Yeaned, 1884; bred by R. J. J.; sire, Big Head (813); dam, R. J. Jones 165.

R. J. Jones 747—Yeaned, 1884; bred by R. J. J.; sire, R. J. Jones 557 (812); dam, C. B. Cook 34.

R. J. Jones 748—Yeaned, 1884; bred by R. J. J.; sire, Big Head (813); dam, C. B. Cook 25.

R. J. Jones 749—Yeaned, 1884; bred by R. J. J.; sire, Big Head (813); dam, C. B. Cook 81.

R. J. Jones 750—Yeaned, 1884; bred by R. J. J.; sire, Big Head (813); dam, R. J. Jones 46.

R. J. Jones 751—Yeaned, 1884; bred by R. J. J.; sire, R. J. Jones 541 (811); dam, C. B. Cook 78.

R. J. Jones 752—Yeaned, 1884; bred by R. J. J.; sire, R. J. Jones 557 (812); dam, R. J. Jones 116.

R. J. Jones 753—Yeaned, 1884; bred by R. J. J.; sire, R. J. Jones 541 (811); dam, C. B Cook 8.

R. J. Jones 754—Yeaned, 1884; bred by R. J. J.; sire, R. J. Jones 541 (811); dam, R. J. Jones 614.

R. J. Jones 755—Yeaned, 1884; bred by R. J. J.; sire, R. J. Jones 541 (811); dam, R. J. Jones 130.

R. J. Jones 756—Yeaned, 1884; bred by R. J. J.; sire, Ten Thousand (814); dam, C. B. Cook 14.

R. J. Jones 757—Yeaned, 1884; bred by R. J. J.; sire, Ten Thousand (814); dam, R. J. Jones 536.

R. J. Jones 758—Yeaned, 1884; bred by R. J. J.; sire, Big Head (813); dam, R. J. Jones 33.

R. J. Jones 759—Yeaned, 1884; bred by R. J. J.; sire, Big Head (813); dam, R. J. Jones 118.

R. J. Jones 760—Yeaned, 1884; bred by R. J. J.; sire, R. J. Jones 557 (812); dam, R. J. Jones 115.

R. J. Jones 761—Yeaned, 1884; bred by R. J. J.; sire, R. J. Jones 557 (812); dam, C. B. Cook 24.

R. J. Jones 762—Yeaned, 1884; bred by R. J. J.; sire, R. J. Jones 557 (812): dam, R. J. Jones 119.

R. J. Jones 763—Yeaned, 1884; bred by R. J. J.; sire, R. J. Jones 541 (811); dam, R. J. Jones 342.

R. J. Jones 764—Yeaned, 1884; bred by R. J. J.; sire, R. J. Jones 557 (812); dam, H. Giddings 82.

R. J. Jones 765—Yeaned, 1884; bred by R. J. J.; sire, R. J. Jones 557 (812); dam, R. J. Jones 54.

R. J. Jones 766—Yeaned, 1884; bred by R. J. J.; sire, R. J. Jones 541 (811); dam, R. J. Jones 6.

R. J. Jones 767—Yeaned, 1884; bred by R. J. J.; sire, Ten Thousand (814); dam, P. C. Abbey 55.

R. J. Jones 768—Yeaned, 1884; bred by R. J. J.; sire, R. J. Jones 557 (812); dam, H. Giddings 87.

R. J. Jones 769—Yeaned, 1884; bred by R. J. J.; sire, R. J. Jones 541 (811); dam, R. J. Jones 343.

R. J. Jones 770—Yeaned, 1884; bred by R. J. J.; sire, Ten Thousand (814); dam, H. Thorp 103.

R. J. Jones 771—Yeaned, 1884; bred by R. J. J.; sire, Ten Thousand (814); dam, R. J. Jones 473.

C. B. Cook 2, 6, 8, 10, 11, 13, 14, 15, 18, 19, 24, 25, 30, 33, 34, 36, 38, 78, 80, 81, 89—Bred by C. B. Cook; sires and dams bred by C. B. Cook. See history of Cook Flock for further pedigree.

P. C. Abbey 16, 17, 27, 32, 55, 58, 62—Bred by P. C. Abbey. See history of Abbey flock for further pedigree.

H. Giddings 72, 74, 82, 85, 87—Bred by Henry Giddings. See history of Giddings flock for further pedigree.

H. Thorp 10, 39, 103, 104, 107—Bred by H. Thorp; sires and dams bred by H. T. See history of Flock No. 70.

G. F. Casey 56—Yeaned, 1881; bred by G. F. C.; sire, F. Hooker 106 (540); dam, G. F. Casey 36. For balance of pedigree, see Flock No. 10.

L. J. O. 39—Bred by G. Hammond.

Pedigrees of Rams.

R. J. Jones 181—Yeaned, 1880; bred by R. J. J.; sire, Standard (439); dam, P. C. Abbey 32.

R. J. Jones 194—See Stock Ram List (697).

R. J. Jones 196—Yeaned, 1881; bred by R.J. J.; sire, Standard (439); dam, R. J. Jones 140.

R. J. Jones 197—See Stock Ram List (708).

R. J. Jones 198—Yeaned, 1881; bred by R. J. J.; sire, Standard (439); dam, R. J. Jones 45.

R. J. Jones 199—Yeaned, 1881; bred by R. J. J.; sire, Standard (439); dam, R. J. Jones 432.

R. J. Jones 200—Yeaned, 1881; bred by R. J. J.; sire, Standard (439); dam, R. J. Jones 138.

R. J. Jones 284—Yeaned, 1879; bred by R. J. J.; sire, All Right (237); dam, R. J. Jones 464.

R. J. Jones 303—Yeaned, 1879; bred by R. J. J.; sire, Reliance (253); dam, R. J. Jones 92.

R. J. Jones 358—Yeaned, 1880; bred by R. J. J.; sire, Old Greasy (861); dam, R. J. Jones 33.

R. J. Jones 362—Yeaned, 1880; bred by R. J. J.; sire, Wooster Ram (862); dam, R. J. Jones 472.

R. J. Jones 364—Yeaned, 1880; bred by R. J. J.; sire, All Right (237); dam, R. J. Jones 448.

R. J. Jones 368—Yeaned, 1880; bred by R. J. J.; sire, Standard (439); dam, P. C. Abbey 16.

R. J. Jones 405—Yeaned, 1881; bred by R. J. J.; sire, R. J. Jones 290 (875); dam, R. J. Jones 117.

R. J. Jones 406—Yeaned, 1881; bred by R. J. J.; sire, Abram (406); dam, R J. Jones 217.

R. J. Jones 407—Yeaned, 1881; bred by R. J. J.; sire, Abram (406); dam, R. J. Jones 163.

R. J. Jones 408—Yeaned, 1881; bred by R. J. J.; sire, Abram (406); dam, R. J. Jones 156.

R. J. Jones 409—Yeaned, 1881; bred by R. J. J.; sire, Sambo (391); dam, R. J. Jones 482.

R. J. Jones 410—Yeaned, 1881; bred by R. J. J.; sire, Abram (406); dam, R. J. Jones 161.

R. J. Jones 411—Yeaned, 1881; bred by R. J. J.; sire, Standard (439); dam, H. Thorp 107.

R. J. Jones 412—Yeaned, 1881; bred by R. J. J.; sire, Abram (406); dam, P. C. Abbey 62.

R. J. Jones 413—Yeaned, 1881; bred by R. J. J.; sire, Standard (439); dam, P. C. Abbey 17.

R. J. Jones 414—Yeaned, 1881; bred by R. J. J.; sire, Sambo (391); dam, R. J. Jones 34.

R. J. Jones 415—Yeaned, 1881; bred by R. J. J.; sire, Sambo (391); dam, R. J. Jones 478.

R. J. Jones 416—Yeaned, 1881; bred by R. J. J.; sire, Abram (406); dam, P. C. Abbey 55.

R. J. Jones 417—Yeaned, 1881; bred by R. J. J.; sire, Abram (406); dam, R. .J Jones 130.

R. J. Jones 419—Yeaned, 1881; bred by R. J. J.; sire, Standard (439); dam, R. J. Jones 476.

R. J. Jones 420—Yeaned, 1881; bred by R. J. J.; sire, Sambo (391); dam, R. J. Jones 30.

R. J. Jones 421—Yeaned, 1881; bred by R. J. J.; sire, Sambo (391); dam, R. J. Jones 21.

R. J. Jones 422—Yeaned, 1881; bred by R. J. J.; sire, Standard (439); dam, R. J. Jones 455.

R. J. Jones 423—Yeaned, 1881; bred by R. J. J.; sire, Standard (439); dam, R. J. Jones 13.

R. J. Jones 424—Yeaned, 1881; bred by R. J. J.; sire, Standard (439); dam, R. J. Jones 157.

R. J. Jones 425—Yeaned, 1881; bred by R. J. J.; sire, Sambo (391); dam, H. Thorp 103.

R. J. Jones 429—Yeaned, 1881; bred by R. J. J.; sire, Standard (439); dam, R. J. Jones 454.

R. J. Jones 539—Yeaned, 1882; bred by R. J. J.; sire, Standard (439); dam, R. J. Jones 119.

R. J. Jones 540—Yeaned, 1882; bred by R. J. J.; sire, Standard (439); dam, R. J. Jones 138.

R. J. Jones 541—See Stock Ram List (811).

R. J. Jones 542—Yeaned, 1882; bred by R. J. J.; sire, Standard (439); dam, R. J. Jones 21.

R. J. Jones 543—Yeaned, 1882; bred by R. J. J.; sire, Old Greasy (861); dam, R. J. Jones 162.

R. J. Jones 544—Yeaned, 1882; bred by R. J. J.; sire, Standard (439); dam, P. C. Abbey 62.

R. J. Jones 545—See Stock Ram List (807).

R. J. Jones 546—Yeaned, 1882; bred by R. J. J.; sire, Standard (439); dam, C. B. Cook 14.

R. J. Jones 547—See Stock Ram List (808).

R. J. Jones 548—Yeaned, 1882; bred by R. J. J.; sire, Standard (439); dam, R. J. Jones 116.

R. J. Jones 549—Yeaned, 1882; bred by R. J. J.; sire, Standard (439); dam, R. J. Jones 118.

R. J. Jones 550—See Stock Ram List (809).

R. J. Jones 551—Yeaned, 1882; bred by R. J. J.; sire, Standard (439); dam, R. J. Jones 126.

R. J. Jones 552—Yeaned, 1882; bred by R. J. J.; sire, Standard (439); dam, R. J. Jones 115.

R. J. Jones 553—Yeaned, 1882; bred by R. J. J.; sire, Standard (439); dam, C. B. Cook 24.

R. J. Jones 554—Yeaned, 1882; bred by R. J. J.; sire, Standard (439); dam, R. J. Jones 125.

R. J. Jones 555—Yeaned, 1882; bred by R. J. J.; sire, Standard (439); dam, R. J. Jones 334.

R. J. Jones 556—Yeaned, 1882; bred by R. J. J.; sire, Standard (439); dam, C. B. Cook 25.

R. J. Jones 557—See Stock Ram List (812).

R. J. Jones 558—Yeaned, 1882; bred by R. J. J.; sire, Old Greasy (861); dam, R. J. Jones 128.

Big Head, R. J. Jones 559—See Stock Ram List (813).

R. J. Jones 560—Yeaned, 1882; bred by R. J. J.; sire, Standard (439); dam, R. J. Jones 462.

Ten Thousand, R. J. Jones 561—See Stock Ram List (814).

R. J. Jones 562—Yeaned, 1882; bred by R. J. J.; sire, Standard (439); dam, C. B. Cook 19.

R. J. Jones 563—Yeaned, 1882; bred by R. J. J.; sire, Standard (439); dam, C. B. Cook 15.

R. J. Jones 564—Yeaned, 1882; bred by R. J. J.; sire, Standard (439); dam, R. J. Jones 134.

R. J. Jones 565—Yeaned, 1882; bred by R. J. J.; sire, Young Greasy (525); dam, R. J. Jones 117.

R. J. Jones 566—Yeaned, 1882; bred by R. J. J.; sire, Standard (439); dam, H. Giddings 87.

R. J. Jones 567—Yeaned, 1882; bred by R. J. J.; sire, Standard (439); dam, H. Giddings 82.

R. J. Jones 568—See Stock Ram List (815).

R. J. Jones 570—Yeaned, 1882; bred by R. J. J.; sire, Standard (439); dam, R. J. Jones 121.

R. J. Jones 571 (twin to 570).

R. J. Jones 572—Yeaned, 1882; bred by R. J. J.; sire, Standard (439); dam, R. J. Jones 336.

R. J. Jones 573—Yeaned, 1882; bred by R. J. J.; sire, Standard (439); dam, C. B. Cook 6.

R. J. Jones 622—Yeaned, 1883; bred by R. J. J.; sire, Alfonso (572); dam, R. J. Jones 396.

R. J. Jones 623—Yeaned, 1883; bred by R. J. J.; sire, Standard (439); dam, R. J. Jones 33.

R. J. Jones 624—Yeaned, 1883; bred by R. J. J.; sire, Wrinkly (749); dam, R. J. Jones 492.

R. J. Jones 626—Yeaned, 1883; bred by R. J. J.; sire, Standard (439); dam, P. C. Abbey 32.

R. J. Jones 627—Yeaned, 1883; bred by R. J. J.; sire, Standard (439); dam, R. J. Jones 121.

R. J. Jones 629—Yeaned, 1883; bred by R. J. J.; sire, Standard (439); dam, C. B. Cook 14.

R. J. Jones 630—Yeaned, 1883; bred by R. J. J.; sire, R. J. Jones 197 (708); dam, R. J. Jones 165.

R. J. Jones 631—Yeaned, 1883; bred by R. J. J.; sire, R. J. Jones 197 (708); dam, R. J. Jones 130.

R. J. Jones 632—Yeaned, 1883; bred by R. J. J.; sire, Standard (439); dam, R. J. Jones 118.

R. J. Jones 633—Yeaned, 1883; bred by R. J. J; sire, Standard (439); dam, R. J. Jones 134.

R. J. Jones 634—Yeaned, 1883; bred by R. J. J.; sire, Alfonso (572); dam, P. C. Abbey 55.

R. J. Jones 635—Yeaned, 1883; bred by R. J. J.; sire, Standard (439); dam, C. B. Cook 78.

R. J. Jones 636—Yeaned, 1883; bred by R. J. J.; sire, R. J. Jones 197 (708); dam, C. B. Cook 30.

R. J. Jones 637 (twin to 636).

R. J. Jones 638—Yeaned, 1883; bred by R. J. J.; sire, Standard (439); dam, R. J. Jones 46.

R. J. Jones 639—Yeaned, 1883; bred by R. J J.; sire, Standard (439); dam, R. J. Jones 148.

R. J. Jones 640—Yeaned, 1883; bred by R. J. J.; sire, R. J. Jones 197 (708); dam, R. J. Jones 312.

R. J. Jones 642—Yeaned, 1883; bred by R. J. J.; sire, Standard (439); dam, H. Giddings 87.

R. J. Jones 643—Yeaned, 1883; bred by R. J. J.; sire, Standard (439); dam, R. J. Jones 385.

R. J. Jones 644—Yeaned, 1883; bred by R. J. J.; sire, Standard (439); dam, R. J. Jones 159.

R. J. Jones 645—Yeaned, 1883; bred by R. J. J.; sire, R. J. Jones 197 (708); dam, R. J. Jones 137.

R. J. Jones 646—Yeaned, 1883; bred by R. J. J.; sire, Standard (439); dam, C. B. Cook 13.

R. J. Jones 647—Yeaned, 1883; bred by R. J. J.; sire, R. J. Jones 197 (708); dam, R. J. Jones 54.

R. J. Jones 648—Yeaned, 1883; bred by R. J. J.; sire, Standard (439); dam, R. J. Jones 402.

R. J. Jones 649—Yeaned, 1883; bred by R. J. J.; sire, R. J. Jones 197 (708); dam, R. J. Jones 162.

R. J. Jones 650—Yeaned, 1883; bred by R. J. J.; sire, R. J. Jones 197 (708); dam, R. J. Jones 21.

R. J. Jones 651—Yeaned, 1883; bred by R. J. J.; sire, R. J. Jones 197 (708); dam, C. B. Cook 80.

R. J. Jones 652—Yeaned, 1883; bred by R. J. J.; sire, R. J. Jones 197 (708); dam, R. J. Jones 161.

R. J. Jones 653—Yeaned, 1883; bred by R. J. J.; sire, R. J. Jones 197 (708); dam, C. B. Cook 33.

R. J. Jones 654—Yeaned, 1883; bred by R. J. J.; sire, R. J. Jones 197 (708); dam, C. B. Cook 6.

R. J. Jones 655—Yeaned, 1883; bred by R. J. J.; sire, Standard (439); dam, R. J. Jones 473.

R. J. Jones 656—Yeaned, 1883; bred by R. J. J.; sire, R. J. Jones 197 (708); dam, H. Giddings 85.

R. J. Jones 694—Yeaned, 1884; bred by R. J. J.; sire, Ten Thousand (814); dam, C. B. Cook 18.

R. J. Jones 695—Yeaned, 1884; bred by R. J. J.; sire, Big Head (813); dam, R. J. Jones 504.

R. J. Jones 696—Yeaned, 1884; bred by R. J. J.; sire, R. J. Jones 541 (811); dam, C. B. Cook 33.

R. J. Jones 697—Yeaned, 1884; bred by R. J. J.; sire, Ten Thousand (814); dam, R. J. Jones 507.

R. J. Jones 698—Yeaned, 1884; bred by R. J. J.; sire, Ten Thousand (814); dam, C. B. Cook 30.

R. J. Jones 699—Yeaned, 1884; bred by R. J. J.; sire, Ten Thousand (814); dam, R. J. Jones 28.

R. J. Jones 700—Yeaned, 1884; bred by R. J. J.; sire, Ten Thousand (814); dam, R. J. Jones 121.

R. J. Jones 701—Yeaned, 1884; bred by R. J. J.; sire, Ten Thousand (814); dam, G. F. Casey 56.

R. J. Jones 703—Yeaned, 1884; bred by R. J. J.; sire, R. J. Jones 557 (812); dam, P. C. Abbey 58.

R. J. Jones 704 (twin to 703).

R. J. Jones 705—Yeaned, 1884; bred by R. J. J.; sire, R. J. Jones 541 (811); dam, R. J. Jones 34.

R. J. Jones 706—Yeaned, 1884; bred by R. J. J.; sire, R. J. Jones 541 (811); dam, R. J. Jones 134.

R. J. Jones 707—Yeaned, 1884; bred by R. J. J.; sire, R. J. Jones 541 (811); dam, R. J. Jones 503.

R. J. Jones 708—Yeaned, 1884; bred by R. J. J.; sire, Ten Thousand (814); dam, R. J. Jones 190.

R. J. Jones 709—Yeaned, 1884; bred by R. J. J.; sire, R. J. Jones 541 (811); dam, R. J. Jones 508.

R. J. Jones 710—Yeaned, 1884; bred by R. J. J.; sire, R. J. Jones 557 (812); dam, R. J. Jones 329.

R. J. Jones 711—Yeaned, 1884; bred by R. J. J.; sire, R. J. Jones 557 (812); dam, R. J. Jones 387.

R. J. Jones 712—Yeaned, 1884: bred by R. J. J.; sire, Ten Thousand (814); dam, R. J. Jones 137.

R. J. Jones 713—Yeaned, 1884; bred by R. J. J.; sire, R. J. Jones 557 (812); dam, R. J. Jones 159.

R. J. Jones 714—Yeaned, 1884; bred by R. J. J.; sire, Ten Thousand (814); dam, R. J. Jones 402.

R. J. Jones 715—Yeaned, 1884; bred by R. J. J.; sire, R. J. Jones 541 (811); dam, R. J. Jones 139.

R. J. Jones 716—Yeaned, 1884; bred by R. J. J.; sire, Big Head (813); dam, R. J. Jones 401.

R. J. Jones 717—Yeaned, 1884; bred by R. J. J.; sire, R. J. Jones 541 (811); dam, R. J. Jones 124.

R. J. Jones 718—Yeaned, 1884; bred by R. J. J.; sire, Ten Thousand (814); dam, H. Thorp 39.

R. J. Jones 719—Yeaned, 1884; bred by R. J. J.; sire, Ten Thousand (814); dam, R. J. Jones 345.

R. J. Jones 721—Yeaned, 1884; bred by R. J. J.; sire, R. J. Jones 557 (812); dam, R. J. Jones 117.

R. J. Jones 722—Yeaned, 1884; bred by R. J. J.; sire, R. J. Jones 541 (811); dam, R. J. Jones 385.

R. J. Jones 723—Yeaned, 1884; bred by R. J. J.; sire, Ten Thousand (814); dam, R. J. Jones 336.

R. J. Jones 725—Yeaned, 1884; bred by R. J. J.; sire, Ten Thousand (814); dam, R. J. Jones 312.

R. J. Jones 726—Yeaned, 1884; bred by R. J. J.; sire, R. J. Jones 541 (811); dam, R. J. Jones 523.

R. J. Jones 727—Yeaned, 1884; bred by R. J. J.; sire, R. J. Jones 541 (811); dam, P. C. Abbey 62.

R. J. Jones 728—Yeaned, 1884; bred by R. J. J.; sire, Ten Thousand (814); dam, H. Giddings 85.

R. J. Jones 729—Yeaned, 1884; bred by R. J. J.; sire, Ten Thousand (814); dam, C. B. Cook 19.

EDWIN E. JONES,

West Cornwall, Addison County, Vt., six miles from Middlebury, on the Rutland R. R.

FLOCK No. 40,

Containing Ten Rams,

Labeled and numbered E. E. Jones 16, 19, 20; R. J. Jones 182, 359 373, 374, 375, 378, 379.

Fifteen Ewes,

Labeled and numbered E. E. Jones 14, 17, 21, 25, 34, 36; R. J. Jones 135, 136, 143, 146, 149, 316, 321, 330, 339.

Lambs of 1881.

Rams—E. Jones 1 to 6.
Ewes—E. Jones 7 to 10.

Lambs of 1882.

Rams—E. Jones 13, 15, 16, 17, 18, 20, 22.
Ewes—E. Jones 11, 12, 14, 19, 21, 23.

Lambs of 1883.

Rams—E. Jones 26, 27, 30, 31, 33, 35, 36.
Ewes—E. Jones 28, 29, 32, 34, 37, 38, 39.

Lambs of 1884.

Rams—E. Jones 48, 49, 50.
Ewes—E. Jones 40 to 47.

Sales.

Rams—E. Jones 1 to 4, 6 to H. E. Taylor, agent for H. C. Vinton, New Philadelphia, Ohio; E. Jones 5 to S. R. Mitchell, Ohio; E. E. Jones 20 and R. J. Jones 375 to A.H. Smith, Shoreham, Vt.; E. Jones 17, 27, 35 to R. J. Jones, West Cornwall, Vt.
Ewes—E. Jones 7 to 10 to H. E. Taylor, agent for H. C. Vinton, New Philadelphia, Ohio; R. J. Jones 149, 321, E. Jones 12, 14, 21, 34 to R. J. Jones, West Cornwall, Vt.

ORIGIN AND HISTORY OF FLOCK.

This flock was founded by purchase at different times of R. J. Jones, West Cornwall, Vt.

Rams Used.

Those bred by F. D. Barton and R. J. Jones.

Pedigrees of Ewes.

E. E. Jones 14, 17, 21—Bred by E. E. J.; sires and dams bred by R. J. Jones.

E. E. Jones 25—Bred by E. E. J.; sire, All Right (237); dam bred by R. J. Jones.

E. E. Jones 34, 36—Bred by E. E. J.; sires and dams bred by R. J. Jones.

E. Jones 7—Yeaned, 1881; bred by E. E. J.; sire, Young Greasy (525); dam, E. E. Jones 17.

E. Jones 8—Yeaned, 1881; bred by E. E. J.; sire, R. J. Jones 378 (864); dam, E. E. Jones 21.

E. Jones 9—Yeaned, 1881; bred by E. E. J.; sire, R. J. Jones 378 (864); dam, E. E. Jones 14.

E. Jones 10—Yeaned, 1881; bred by E. E. J.; sire, R. J. Jones 378 (864); dam, R. J. Jones 135.

E. Jones 11—Yeaned, 1882; bred by E. E. J.; sire, Homestead (845); dam, E. E. Jones 34.

E. Jones 12—Yeaned, 1882; bred by E. E. J.; sire, Homestead (845); dam, R. J. Jones 316.

E. Jones 14—Yeaned, 1882; bred by E. E. J.; sire, Homestead (845); dam, E. E. Jones 14.

E. Jones 19—Yeaned, 1882; bred by E. E. J.; sire, Standard (439); dam, R. J. Jones 321.

E. Jones 21—Yeaned, 1882; bred by E. E. J.; sire, Young Greasy (525); dam, R. J. Jones 136.

E. Jones 23—Yeaned, 1882; bred by E. E. J.; sire, Standard (439); dam, R. J. Jones 330.

E. Jones 28—Yeaned, 1883; bred by E. E. J.; sire, R. J. Jones 197 (708); dam, R. J. Jones 143.

E. Jones 29—Yeaned, 1883; bred by E. E. J.; sire, R. J. Jones 197 (708); dam, R. J. Jones 316.

E. Jones 32—Yeaned, 1883; bred by E. E. J.; sire, R. J. Jones 197 (708); dam, E. Jones 11.

E. Jones 34—Yeaned, 1883; bred by E. E. J.; sire, R. J. Jones 197 (708); dam, R. J. Jones 339.

E. Jones 37—Yeaned, 1883; bred by E. E. J.; sire, R. J. Jones 197 (708); dam, R. J. Jones 135.

E. Jones 38—Yeaned, 1883; bred by E. E. J.; sire, R. J. Jones 197 (708); dam, E. E. Jones 14.

E. Jones 39—Yeaned, 1883; bred by E. E. J.; sire, R. J. Jones 197 (708); dam, E. E. Jones 36.

E. Jones 40—Yeaned, 1884; bred by E. E. J.; sire, Ten Thousand (814); dam, R. J. Jones 316.

E. Jones 41—Yeaned, 1884; bred by E. E. J.; sire, Ten Thousand (814); dam, R. J. Jones 339.

E. Jones 42—Yeaned, 1884; bred by E. E. J.; sire, Ten Thousand (814); dam, R. J. Jones 146.

E. Jones 43—Yeaned, 1884; bred by E. E. J.; sire, Ten Thousand (814); dam, E. E. Jones 34.

E. Jones 44—Yeaned, 1884; bred by E. E. J.; sire, Ten Thousand (814); dam, R. J. Jones 136.

E. Jones 45—Yeaned, 1884; bred by E. E. J.; sire, Ten Thousand (814); dam, R. J. Jones 143.

E. Jones 46—Yeaned, 1884; bred by E. E. J.; sire, Big Head (813); dam, R. J. Jones 135.

E. Jones 47—Yeaned, 1884; bred by E. E. J.; sire, Big Head (813); dam, E. E. Jones 21.

R. J. Jones 135, 136, 143, 146, 149—Bred by R. J. J.; sires and dams bred by R. J. Jones.

R. J. Jones 316—Yeaned, 1879; bred by R. J. J.; sire, No Name (430); dam, R J. Jones 487.*

R. J. Jones 321—Yeaned, 1879; bred by R. J. J.; sire, No Name (430); dam, R. J. Jones 496.†

R. J. Jones 330—Yeaned, 1879; bred by R. J. J.; sire, All Right (237); dam, R. J. Jones 494.†

R. J. Jones 339—Yeaned, 1879; bred by R. J. J.; sire, Reserve (295); dam, R. J. Jones 435.†

Pedigrees of Rams.

E. Jones 1—Yeaned, 1881; bred by E. E. J.; sire, R. J. Jones 378 (864); dam, R. J. Jones 143.

E. Jones 2—Yeaned, 1881; bred by E. E. J.; sire, Young Greasy (525); dam, R. J. Jones 316.

E. Jones 3 (twin to E. Jones 2).

E. Jones 4—Yeaned, 1881; bred by E. E. J.; sire, R. J. Jones 378 (864); dam, E. E. Jones 36.

E. Jones 5—Yeaned, 1881; bred by E. E. J.; sire, R. J. Jones 378 (864); dam, R. J. Jones 149.

E. Jones 6—Yeaned, 1881; bred by E. E. J.; sire, R. J. Jones 378 (864); dam, R. J. Jones 330.

E. Jones 13—Yeaned, 1882; bred by E. E. J.; sire, Homestead (845); dam, R. J. Jones 339.

* For balance of dams' pedigrees see Flock No. 39.
† Bred by R. J. Jones; sire and dam bred by R. J. J.

E. Jones 15—Yeaned, 1882; bred by E. E. J.; sire, Standard (439); dam, E. E. Jones 17.

E. Jones 16—Yeaned, 1882; bred by E. E. J.; sire, Standard (439); dam, R. J. Jones 330.

E. Jones 17—Yeaned, 1882; bred by E. E. J.; sire, Homestead (845); dam, R. J. Jones 149.

E. Jones 18 (twin to 17).

E. Jones 20—Yeaned, 1882; bred by E. E. J.; sire, Young Greasy (525); dam, R. J. Jones 135.

E. Jones 22—Yeaned, 1882; bred by E. E. J.; sire, Young Greasy (525); dam, E. E. Jones 36.

E. Jones 26—Yeaned, 1883; bred by E. E. J.; sire, R. J. Jones 197 (708); dam, E. E. Jones 21.

E. Jones 27—Yeaned, 1883; bred by E. E. J.; sire, R. J. Jones 197 (708); dam, R. J. Jones 146.

E. Jones 30—Yeaned, 1883; bred by E. E. J.; sire, R. J. Jones 197 (708); dam, R. J. Jones 321.

E. Jones 31—Yeaned, 1883; bred by E. E. J.; sire, R. J. Jones 197 (708); dam, E. E. Jones 34.

E. Jones 33—Yeaned, 1883; bred by E. E. J.; sire, R. J. Jones 197 (708); dam, R. J. Jones 149.

E. Jones 35—Yeaned, 1883; bred by E. E. J.; sire, R. J. Jones 197 (708); dam, R. J. Jones 136.

E. Jones 36—Yeaned, 1883; bred by E. E. J.; sire, R. J. Jones 197 (708); dam, E. E. Jones 17.

E. Jones 48—Yeaned, 1884; bred by E. E. J.; sire, Big Head (813); dam, E. E. Jones 19.

E. Jones 49—Yeaned, 1884; bred by E. E. J.; sire, Big Head (813); dam, R. J. Jones 149.

E. Jones 50—Yeaned, 1884; bred by E. E. J.; sire, Big Head (813); dam, E. E. Jones 36.

CHARLES R. JONES,

Hubbardton, Rutland County, Vt., seven miles from Castleton, on Rutland & Washington R. R.

FLOCK No. 41,

Containing Nineteen Rams,

Labeled and numbered D. & J. 7; D. B. Buell 59; R. J. Jones 564; J. Towle 205, 232; C. R. Jones 1 to 14.

Seventy-six Ewes,

Labeled and numbered C. R. Jones 1 to 74, 76, 88.

No lambs have ever been offered for record from this flock by Mr. Jones, as the ewes were sold before dropping their lambs.

Sales.

Rams—C. R. Jones 3 to H. Tryon, Fleming, N. Y.; C. R. Jones 8 to A. Jones, Leeds Center, Wis.; C. R. Jones 4, 11 to C. E. Shepard, Canandaigua, N. Y.; one-half interest in D. & J. 7 to Geo. F. Martin, Rush, N. Y.; C. R. Jones 13 to S. B. Lusk, Batavia, N. Y.; C. R. Jones 9 to C. Collins, East Bloomfield, N. Y.

Ewes—C. R. Jones 24, 27, 30 to 34, 36 to 39, 42 to F. Hooker, Cornwall, Vt.; C. R. Jones 1, 12, 13, 14, 53 to 61 to F. C. Gault, East Hubbardton, Vt.; C. J. Jones 15 to 23, 25, 26, 29 to Rollin Gleason, Benson, Vt.; C. R. Jones 49 to 52 to F. B. Gorham, West Rutland, Vt.; C. R. Jones 2 to 11 to Howard Tryon, Fleming, N. Y.; C. R. Jones 28, 35, 40, 41, 43 to 48, 53, 56 to C. E. Shepard, Canandaigua, N. Y.; C. R. Jones 66, 76 to S. B. Lusk, Batavia, N. Y.

ORIGIN AND HISTORY OF FLOCK.

This flock was commenced by the purchase in 1868, from E. Hammond & Son, of twelve ewes; and, from E. S. Stowell, eleven ewes; December 10, 1880, from F. C. Gault of East Hubbardton, Vt., ten ewes, bred from the C. R. Jones stock.

Rams Used.

Those bred by L. P. Clark and those bred within the flock.

PEDIGREES OF EWES.

C. R. Jones 1 to 74, 76, 88—Bred by C. R. J. from sires and dams bred by C. R. J., E. S. Stowell and E. Hammond & Son.

PEDIGREES OF RAMS.

D. & J. 7—For pedigree see Flock No. 14.

D. B. Buel 59—Yeaned, 1881; bred by D. B. B.; sire, D. B. Buell 15 (512); dam, R. J. Smith 57, bred by R. J. S.

R. J. Jones 564—Yeaned 1882; bred by R. J. J.; sire, Standard (439); dam, R. J. Jones 134. See Flock 39.

J. Towle 205—Yeaned, 1882; bred by J. T.; sire, Goliath (609); dam bred by J. Towle.

J. Towle 232—Yeaned, 1883; bred by J. T.; sire Bony (584); dam, John Towle 50, bred by J. T.

C. R. Jones 1 to 14—Bred by C. R. J.; sires and dams bred by C. R. J., E. S. Stowell and E. Hammond & Son.

W. W. KIRKPATRICK,

Cassville, Harrison Co., Ohio, seven miles from Cadiz, on the Pan Handle R. R.

FLOCK No. 42,

CONTAINING ONE RAM,

Labeled and numbered W. W. Kirkp'k 20.

SIXTEEN EWES,

Labeled and numbered S. S. C. 143, 144, 162, 166, 197; W. W. Kirkp'k 1 to 10, 42.

LAMBS OF 1882.

Rams—W. W. Kirkp'k 12, 14, 15, 16, 18, 19, 25.
Ewes—W. W. Kirkp'k 11, 13, 17, 21 to 24.

Lambs of 1883.

Rams—W. W. Kirkp'k 26 to 33.
Ewes—W. W. Kirkp'k 34 to 41.

Deaths.

Rams—W. W. Kirkp'k 15, 16, 19, 28.
Ewes—W. W. Kirkp'k 2.

ORIGIN AND HISTORY OF FLOCK.

Messrs. Wallace & Kirkpatrick originated this flock by the purchase, April 29, 1874, of ten ewes from S. S. Campbell. The previous year a ram was purchased of the same party from which the flock was bred at first.

Rams Used.

Those bred by S. S. Campbell, James Glass, George Hammond, S. G. Holyoke and H. Thorp, together with those bred within the flock.

Pedigrees of Ewes.

W. W. Kirkp'k 1—Yeaned, 1879; bred by W. W. Kirkpatrick; sire, Honest George (342); dam bred by S. S. Campbell.

W. W. Kirkp'k 2—Yeaned, 1876; bred by W. W. Kirkpatrick; sire, Ben Franklin (408); dam bred by S. S. Campbell.

W. W. Kirkp'k 3—Yeaned, 1877; bred by W. W. Kirkpatrick; sire, Ben Franklin (408); dam bred by S. S. Campbell.

W. W. Kirkp'k 4—Yeaned, 1879; bred by W. W. Kirkpatrick; sire, Ben Franklin (408); dam bred by S. S. Campbell.

W. W. Kirkp'k 5—Yeaned, 1877; bred by W. W. Kirkpatrick; sire, Honest George (342); dam bred by S. S. Campbell.

W. W. Kirkp'k 6—Yeaned, 1879; bred by W. W. Kirkpatrick; sire, Honest George (342); dam bred by S. S. Campbell.

W. W. Kirkp'k 7—Yeaned, 1879; bred by W. W. Kirkpatrick; sire, Honest George (342); dam bred by S. S. Campbell.

W. W. Kirkp'k 8—Yeaned, 1877; bred by W. W. Kirkpatrick; sire, Honest George (342); dam bred by S. S. Campbell.

W. W. Kirkp'k 9—Yeaned, 1881; bred by W. W. Kirkpatrick; sire, Honest George (342); dam bred by S. S. Campbell.

W. W. Kirkp'k 10—Yeaned, 1879; bred by W. W. Kirkpatrick; sire, Honest George (342); dam bred by S. S. Campbell.

W. W. Kirkp'k 11—Yeaned, 1882; bred by W. W. Kirkpatrick; sire, Onward (550); dam, W. W. Kirkp'k 1.

W. W. Kirkp'k 13—Yeaned, 1882; bred by W. W. Kirkpatrick; sire, Ed Hammond (417); dam, S. S. C. 143.

W. W. Kirkp'k 17—Yeaned, 1882; bred by W. W. Kirkpatrick; sire, Fortune (306); dam, W. W. Kirkp'k 10.

W. W. Kirkp'k 21—Yeaned, 1882; bred by W. W. Kirkpatrick; sire, Silas (491); dam, W. W. Kirkp'k 5.

W. W. Kirkp'k 22—Yeaned, 1882; bred by W. W. Kirkpatrick; sire, Onward (550); dam, W. W. Kirkp'k 4.

W. W. Kirkp'k 23—Yeaned, 1882; bred by W. W. Kirkpatrick; sire, Onward (550); dam, W. W. Kirkp'k 2.

W. W. Kirkp'k 24—Yeaned, 1882; bred by W. W. Kirkpatrick; sire, Silas (491); dam, W. W. Kirkp'k 8.

W. W. Kirkp'k 34—Yeaned, 1883; bred by W. W. Kirkpatrick; sire, Everett (597); dam, W. W. Kirkp'k 10.

W. W. Kirkp'k 35—Yeaned, 1883; bred by W. W. Kirkpatrick; sire, Everett (597); dam, S. S. C. 162.

W. W. Kirkp'k 36 (twin to 35).

W. W. Kirkp'k 37—Yeaned, 1883; bred by W. W. Kirkpatrick; sire, Randall (648); dam, S. S. C. 166.

W. W. Kirkp'k 38 (twin to 37).

W. W. Kirkp'k 39—Yeaned, 1883; bred by W. W. Kirkpatrick; sire, Everett (597); dam, W. W. Kirkp'k 6.

W. W. Kirkp'k 40—Yeaned, 1883; bred by W. W. Kirkpatrick; sire, S. S. C. 295 (679); dam, W. W. Kirkp'k 1.

W. W. Kirkp'k 41—Yeaned, 1883; bred by W. W. Kirkpatrick; sire, S. S. C. 295 (679); dam, W. W. Kirkp'k 5.

W. W. Kirkp'k 42—Yeaned, 1881; bred by W. W. Kirkpatrick; sire, Ed Hammond (417); dam, W. W. Kirkp'k 10.

S. S. C. 143—Yeaned, 1877; bred by S. S. Campbell; sire, Pat Meloy (291); dam, S. S. C. 63.*

S. S. C. 144—Yeaned, 1877; bred by S. S. Campbell; sire, Pat Meloy (291); dam, S. S. C. 48.*

S. S. C. 162—Yeaned, 1877; bred by S. S. Campbell; sire, Pat Meloy (291); dam, S. S. C. 39*

S. S. C. 166—Yeaned, 1877; bred by S. S. Campbell; sire, Pat Meloy (291); dam, S. S. C. 27.*

S. S. C. 197—Yeaned, 1878; bred by S. S. Campbell; sire, Pat Meloy (291); dam, S. S. C. 49, bred by S. S. C.; sire, Noonday (216); 2d dam, S. S. C. 12.*

Pedigrees of Rams.

W. W. Kirkp'k 12—Yeaned, 1882; bred by W. W. Kirkpatrick; sire, Fortune (306); dam, S. S. C. 144.

W. W. Kirkp'k 14—Yeaned, 1882; bred by W. W. Kirkpatrick; sire, Fortune (306); dam, S. S. C. 162.

* For balance of dams' pedigrees see Flock No. 7.

W. W. Kirkp'k 18—Yeaned, 1882; bred by W. W. Kirkpatrick; sire, Onward (550); dam, W. W. Kirkp'k 7.

Honest George, W. W. Kirkp'k 20—See Stock Ram List (342).

W. W. Kirkp'k 25—Yeaned, 1882; bred by W. W. Kirkpatrick; sire, Fortune (306); dam, S. S. C. 166.

W. W. Kirkp'k 26—Yeaned, 1883; bred by W. W. Kirkpatrick; sire, Everett (597); dam, S. S. C. 143.

W. W. Kirkp'k 27 (twin to 26).

W. W. Kirkp'k 29 (twin to ewe 34).

W. W. Kirkp'k 30—Yeaned, 1883; bred by W. W. Kirkpatrick; sire, Everett (597); dam, S. S. C. 144.

W. W. Kirkp'k 31—Yeaned, 1883; bred by W. W. Kirkpatrick; sire, Onward (550); dam, W. W. Kirkp'k 7.

W. W. Kirkp'k 32—Yeaned, 1883; bred by W. W. Kirkpatrick; sire, Onward (550); dam, W. W. Kirkp'k 8.

W. W. Kirkp'k 33—Yeaned, 1883; bred by W. W. Kirkpatrick; sire, S. S. C. 295 (679); dam, W. W. Kirkp'k 2.

D. C. KETCHAM,

Sudbury, Rutland Co., Vt., six miles from Brandon, on the Rutland R. R.

FLOCK No. 43,

Containing Nine Rams,

Labeled and numbered D. C. Ketcham 1 to 9.

Forty-one Ewes,

Labeled and numbered D. C. Ketcham 10 to 24; R. J. Smith 15, 19, 46, 58, 67, 70, 71, 72, 74, 75, 76, 77, 78, 79, 81, 83, 85 to 90; D. B. Buell 127, 128, 133, 136.

Lambs of 1881.

Rams—D. C. Ketcham 32 to 41.
Ewes—D. C. Ketcham 25 to 31.

Lambs of 1882.

Rams—D. C. Ketcham 49 to 52.
Ewes—D. C. Ketcham 42 to 48.

Lambs of 1883.

Rams—D. C. Ketcham 60 to 64.
Ewes—D. C. Ketcham 53 to 59.

Lambs of 1884.

Rams—D. C. Ketcham 68, 69, 70.
Ewes—D. C. Ketcham 65, 66, 67.

Sales.

Rams—D. C. Ketcham 6 to J. A. Wright, Middlebury, Vt.; 1, 2, 7, 32 to 41 to A. L. Simons, Whiting.

Ewes—D. C. Ketcham 10, 11, 12, 14, 16, 17, 18, 19, 20, 22, R. J. Smith 76 to C. K. Williams, Whiting; D. C. Ketcham 25 to 31; R. J. Smith 72, 75, 78, D. B. Buell 127, 128, 133, 136 to Henry Thorp, Charlotte, Vt.; R. J. Smith 19, 70, 79, 83, 88, D. C. Ketcham 15, 24 to A. L. Simons, Whiting, Vt.

Deaths.

Rams—D. C. Ketcham 3, 4, 5, 8, 9, 49 to 52, 61 to 64, 69, 70.
Ewes—D. C. Ketcham 21; R. J. Smith 46, 75.

ORIGIN AND HISTORY OF FLOCK.

The commencement of this flock was a purchase, Sept. 20th, 1878, from R. J. Smith, Sudbury, Vt., of 23 ewes, bred by said Smith. The following year, Nov. 5th, five more were bought of the same party. A later purchase of four ewes from D. B. Buell, Orwell, Vt., was made. These, together with their increase, form the present flock.

Rams Used.

Those bred by R. J. Smith, D. B. Buell, Lyman Clark and those bred within the flock.

PEDIGREES OF EWES.

D. C. Ketcham 10, 11, 12, 13—Yeaned, 1879; bred by D. C. K.; sire, Hugo (313); dams bred by R. J. Smith.

D. C. Ketcham 14—Yeaned, 1880; bred by D. C. K.; sire, Golden Gate, Jr. (466); dam, R. J. Smith 15.

D. C. Ketcham 15—Yeaned, 1880; bred by D. C. K.; sire, Golden Gate, Jr. (466); dam, R. J. Smith 84.*

D. C. Ketcham 16—Yeaned, 1880; bred by D. C. K.; sire, Golden Gate, Jr. (466); dam, R. J. Smith 83.

D. C. Ketcham 17—Yeaned, 1880; bred by D. C. K ; sire, Golden Gate, Jr. (466); dam, R. J. Smith 78.

D. C. Ketcham 18—Yeaned, 1880; bred by D. C. K.; sire, Golden Gate, Jr. (466); dam, R. J. Smith 80.*

D. C. Ketcham 19—Yeaned, 1880; bred by D. C. K.; sire, Golden Gate, Jr (466); dam, R. J. Smith 85.

D. C. Ketcham 20—Yeaned, 1880; bred by D. C. K.; sire, Golden Gate, Jr. (466); dam, R. J. Smith 71.

D. C. Ketcham 21—Yeaned, 1880; bred by D. C. K.; sire, Golden Gate, Jr. (466); dam, R. J. Smith 86.

D. C. Ketcham 22—Yeaned, 1880; bred by D. C. K.; sire, Golden Gate, Jr. (466); dam, R. J. Smith 83.

D. C. Ketcham 23—Yeaned, 1880; bred by D. C. K.; sire, Golden Gate, Jr. (466); dam, R. J. Smith 88.

D. C. Ketcham 24—Yeaned, 1880; bred by D. C. K.; sire, Golden Gate, Jr. (466); dam, R. J. Smith 58.

D. C. Ketcham 25—Yeaned, 1881; bred by D. C. K.; sire, Alfonso (502); dam, R. J. Smith 15.

D. C. Ketcham 26—Yeaned, 1881; bred by D. C. K.; sire, Alfonso (502); dam, R. J. Smith 75.

D. C. Ketcham 27—Yeaned, 1881; bred by D. C. K.; sire, Alfonso (502); dam, R. J. Smith 81.

D. C. Ketcham 28—Yeaned, 1881; bred by D. C. K.; sire, Alfonso (502); dam, R. J. Smith 78.

D. C. Ketcham 29—Yeaned. 1881; bred by D. C. K.; sire, Alfonso (502); dam, R. J. Smith 77.

D. C. Ketcham 30—Yeaned, 1881; bred by D. C. K.; sire, Alfonso (502); dam, R. J. Smith 74.

D. C. Ketcham 31—Yeaned, 1881; bred by D. C. K.; sire, Alfonso (502); dam, D. C. Ketcham 13.

D. C. Ketcham 42—Yeaned, 1882; bred by D. C. K.; sire, J. W. Buell 25 (508); dam, R. J. Smith 77.

D. C. Ketcham 43—Yeaned, 1882; bred by D. C. K.; sire, J. W. Buell 25 (508); dam, R. J. Smith 85.

D. C. Ketcham 44—Yeaned, 1882; bred by D. C. K.; sire, J. W. Buell 25 (508); dam, R. J. Smith 74.

*Bred by R. J. Smith. See Flock History No. 63.

D. C. Ketcham 45—Yeaned, 1882; bred by D. C. K.; sire, J. W. Buell 25 (508); dam, R. J. Smith 58.

D. C. Ketcham 46—Yeaned, 1882; bred by D. C. K.; sire, J. W. Buell 25 (508); dam, R. J. Smith 89.

D. C. Ketcham 47—Yeaned, 1882; bred by D. C. K.; sire, D. C. Ketcham 35 (711); dam, R. J. Smith 81.

D. C. Ketcham 48—Yeaned, 1882; bred by D. C. K.; sire, D. C. Ketcham 35 (711); dam, R. J. Smith 86.

D. C. Ketcham 53—Yeaned, 1883; bred by D. C. K.; sire, D. B. Buell 13 (450); dam, D. C. Ketcham 23.

D. C. Ketcham 54—Yeaned. 1883; bred by D. C. K.; sire, D. B. Buell 13 (450); dam, D. C. Ketcham 13.

D. C. Ketcham 55—Yeaned, 1883; bred by D. C. K.; sire, D. B. Buell 13 (450); dam, R. J. Smith 89.

D. C. Ketcham 56—Yeaned, 1883; bred by D. C. K.; sire, D. B. Buell 13 (450); dam, R. J. Smith 77.

D. C. Ketcham 57—Yeaned. 1883; bred by D. C. K.; sire, D. B. Buell 13 (450); dam, R. J. Smith 58.

D. C. Ketcham 58—Yeaned, 1883; bred by D. C. K.; sire, D. B. Buell 13 (450); dam, R. J. Smith 86.

D. C. Ketcham 59—Yeaned, 1883; bred by D. C. K.; sire, D. B. Buell 13 (450); dam, R. J. Smith 87.

D. C. Ketcham 65—Yeaned, 1884; bred by D. C. K.; sire, J. W. Buell 107 (768); dam, R. J. Smith 71.

D. C. Ketcham 66—Yeaned, 1884; bred by D. C. K.; sire, J. W. Buell 107 (768); dam, R. J. Smith 74.

D. C. Ketcham 67—Yeaned, 1884; bred by D. C. K.; sire, J. W. Buell 107 (768); dam, D. C. Ketcham 47.

R. J. Smith 15, 19, 46, 58, 67, 70, 71, 72, 74 to 79, 81, 83, 85, 86, 87, 88, 89, 90—Bred by R. J. Smith; sires and dams not known, but bred as per foundation of Flock No. 63.

Pedigrees of Rams.

Alfonso, D. C. Ketcham 1—See Stock Ram List (502).

D. C. Ketcham 2—Yeaned, 1879; bred by D. C. K.; sire, Hugo (313); dam bred by R. J. Smith.

D. C. Ketcham 6—Yeaned, 1880; bred by D. C. K.; sire, Golden Gate, Jr. (466); dam, R. J. Smith 89.

D. C. Ketcham 7—Yeaned, 1880; bred by D. C. K.; sire, Golden Gate, Jr. (466); dam, R. J. Smith 75.

D. C. Ketcham 32—Yeaned, 1881; bred by D. C. K.; sire, Alfonso (502); dam, R. J. Smith 72.

D. D. Ketcham 33—Yeaned, 1881; bred by D. C. K; sire, Alfonso (502); dam, R. J. Smith 71.

D. C. Ketcham 34—Yeaned, 1881; bred by D. C. K.; sire, Alfonso (502); dam, R. J. Smith 87.

D. C. Ketcham 35—See Stock Ram List (711).

D. C. Ketcham 36—Yeaned, 1881; bred by D. C. K.; sire, Alfonso (502); dam, R. J. Smith 58.

D. C. Ketcham 37—Yeaned, 1881; bred by D. C. K.; sire, Alfonso (502); dam, R. J. Smith 67.

D. C. Ketcham 38—Yeaned, 1881; bred by D. C. K.; sire, Alfonso (502); dam, R. J. Smith 90.

D. C. Ketcham 39—Yeaned, 1881; bred by D. C. K.; sire, Alfonso (502); dam, R. J. Smith 86.

D. C. Ketcham 40—Yeaned, 1881; bred by D. C. K.; sire, Alfonso (502); dam, R. J. Smith 46.

D. C. Ketcham 41—Yeaned, 1881; bred by D. C. K.; sire, Alfonso (502); dam, R. J. Smith 89.

D. C. Ketcham 50—Yeaned, 1882; bred by D. C. K.; sire, J. W. Buell 25 (508); dam, D. C. Ketcham 23.

D. C. Ketcham 60—Yeaned, 1883; bred by D. C. K.; sire, D. B. Buell 13 (450); dam, R. J. Smith 74.

D. C. Ketcham 68—Yeaned, 1884; bred by D. C. K.; sire, J. W. Buell 107 (768); dam, D. C. Ketcham 12.

A. C. KING,

Dowagiac, Cass County, Michigan, one-half mile from station, on Michigan Central Railroad.

FLOCK No. 44,

Containing Twelve Rams,

Labeled and numbered A. C. King 1 to 11; S. G. H. & Son 125.

Twenty Ewes,

Labeled and numbered A. C. King 1 to 9; S. C. 15, 16, 17, 27, 48; S. S. C. 66, 114, 115, 189, 191, 202.

Lambs of 1882.

Rams—A. C. King 13, 15, 17, 19.
Ewes—A. C. King 12, 14, 16, 18, 20, 22.

Lambs of 1883.

Rams—A. C. King 21, 29, 31, 32, 35.
Ewes—A. C. King 24, 26, 28, 30, 38.

Lambs of 1884.

Rams—A. C. King 23, 25.
Ewes—A. C. King 40, 42.

Sales.

Rams—A. C. King 7 to James Beaumont, Salem, Ohio; 1 to P. Fuistone, Hanover, Ohio; 35 to M. Bettis, Ohio; 13 to Wilcoxson & Sweasoongon, Kingston, Ohio; 4 to Perry Ganguss, Green Hill, Ohio; 5 to N. Deford, Augusta, Ohio; 31 to M. Raley, Hanoverton, Ohio; 21 to E. Raley, Hanoverton, Ohio; 29 to Frank Consen, Hanoverton, Ohio; 3 to George Marietta, Green Hill, Ohio; 2 to J. Curry, Augusta, Ohio; 15 to Fred Consen, New Alexandria, Ohio; 6 to George Stackhouse, Green Hill, Ohio; 17 to David Crew, Winona, Ohio.

Ewes—A. C. King 3, 6, S. C. 15 to Owen Stackhouse, Green Hill, Ohio; A. C. King 5, 17, 14, S. S. C. 66 to George Stackhouse, Green Hill, Ohio; A. C. King 26, 28, 30, 38 to Henry Bowers, New Chambersburgh, Ohio; S. C. 48; S. S. C. 191, A. C. King 1, 4 to David Crew, Winona, Ohio; A. C. King 12, 16, 18 to L. S. Gardiner, Damascoville, Ohio.

Death.

Ewe—S. S. C. 115.

ORIGIN AND HISTORY OF FLOCK.

This flock was commenced by a purchase, January 29, 1879, of eleven ewes from S. S. Campbell, Cadiz, Ohio, five of which were bred by S. Campbell, Loydsville, Ohio, from ewes he purchased of S. S. Campbell.

Rams Used.

Those bred by S. S. Campbell, James Glass and S. G. Holyoke.

Pedigrees of Ewes.

A. C. King 1—Yeaned, 1879; bred by S. S. Campbell; sire, Ed Hammond (417); dam, S. C. 48.

A. C. King 2—Yeaned, 1880; bred by A. C. K.; sire, Holyoke (364); dam, S. C. 27.

A. C. King 3—Yeaned, 1880; bred by A. C. K.; sire, Holyoke (364); dam, S. C. 15.

A. C. King 4—Yeaned, 1880; bred by A. C. K.; sire, Holyoke (364); dam, S. S. C. 191.

A. C. King 5 (twin to No. 4).

A. C. King 6—Yeaned, 1881; bred by A. C. K.; sire, Holyoke (364); dam, S. C. 15.

A. C. King 7—Yeaned, 1881; bred by A. C. K.; sire, Holyoke (364); dam, S. C. 48.

A. C. King 8—Yeaned, 1881; bred by A. C. K.; sire, Holyoke (364); dam, S. C. 27.

A. C. King 9—Yeaned, 1881; bred by A. C. K.; sire, Holyoke (364); dam, S. C. 16.

A. C. King 12—Yeaned, 1882; bred by A. C. K.; sire, Holyoke (364); dam, S. S. C. 115.

A. C. King 14—Yeaned, 1882; bred by A. C. K.; sire, Holyoke (364); dam, S. C. 48.

A. C. King 16—Yeaned, 1882; bred by A. C. K.; sire, Holyoke (364); dam, A. C. King 5.

A. C. King 18—Yeaned, 1882; bred by A. C. K.; sire, Holyoke (364); dam, S. S. C. 189.

A. C. King 20—Yeaned, 1882; bred by A. C. K.; sire, Holyoke (364); dam, S. C. 16.

A. C. King 22—Yeaned, 1882; bred by A. C. K.; sire, Holyoke (364); dam, S. S. C. 202.

A. C. King 24—Yeaned, 1883; bred by A. C. K.; sire, Holyoke (363); dam, A. C. King 9.

A. C. King 26—Yeaned, 1883; bred by A. C. K.; sire, Holyoke (364); dam, A. C. King 1.

A. C. King 28—Yeaned, 1883; bred by A. C. K.; sire, Holyoke (564); dam, S. S. C. 191.

A. C. King 30—Yeaned, 1883; bred by A. C. K.; sire, Holyoke (364); dam, S. C. 27.

A. C. King 38—Yeaned, 1883; bred by A. C. K.; sire, Holyoke (364); dam, A. C. King 2.

A. C. King 40—Yeaned, 1884; bred by A. C. K.; sire, George (692); dam, A. C. King 2.

A. C. King 42—Yeaned, 1884; bred by A. C. K.; sire, George (692); dam, A. C. King 8.

S. C. 15—Yeaned, 1876; bred by S. Campbell; sire, Morning Star (285); dam, S. C. 2.†

S. C. 16—Yeaned, 1876; bred by S. Campbell; sire, Plum Run (290); dam. S. C. 1, bred by S. C.; sire, Sanford (270); 2d dam bred by S. S. Campbell; sire, Henry (46); 3d dam bred by E. Hammond; sire, Cross Tom (30).

S. C. 17—Yeaned, 1876; bred by S. Campbell; sire, Plum Run (290); dam, S. C. 7, bred by S. C.; sire, Fortune (122); 2d dam bred by S. S. Campbell; sire, Henry (46); 3d dam bred by S. G. Holyoke; sire, Sweepstakes (27).

*For further pedigree see Flock No. 8.

S. C. 27—Yeaned, 1876; bred by S. Campbell; sire, Plum Run (290); dam, S. C. 11.†

S. C. 48—Yeaned, 1876; bred by S. Campbell; sire, Morning Star (285); dam, S. C. 2.†

S. S. C. 66—Yeaned, 1873; bred by S. S. Campbell; sire, Noonday (216); dam, S. S. C. 6.*

S. S. C. 114—Yeaned, 1875; bred by S. S. Campbell; sire, Noonday (216); dam, S. S. C. 18.*

S. S. C. 115—Yeaned, 1875; bred by S. S. Campbell; sire, Bill Allen (274); dam, S. S. C. 19.*

S. S. C. 189—Yeaned, 1878; bred by S. S. Campbell; sire, Bill Allen (274); dam, S. S. C. 12.*

S. S. C. 191—Yeaned, 1878; bred by S. S. Campbell; sire, Pat Meloy (291); dam, S. S. C. 95.*

S. S. C. 202—Yeaned, 1878; bred by S. S. Campbell; sire, Pat Meloy (291); dam, S. S. C. 77, bred by S. S. C.; sire, Black Dick (238); 2d dam, S. S. C. 36, bred by S. S. C.; sire, Noonday (216); 3d dam, S. S. C. 8.*

Pedigrees of Rams.

A. C. King 1—Yeaned, 1879; bred by A. C. K.; sire, Ed Hammond (417); dam, S. S. C. 66.

A. C. King 2—Yeaned, 1879; bred by A. C. K.; sire, Ben Franklin (408); dam, S. C. 27.

A. C. King 3—Yeaned, 1880; bred by A. C. K; sire, Holyoke (364); dam, S. S. C. 202.

A. C. King 4—Yeaned, 1880; bred by A. C. K.; sire, Holyoke (364); dam, S. S. C. 115.

A. C. King 5—Yeaned, 1880; bred by A. C. K.; sire, Holyoke (364); dam, S. S. C. 114.

A. C. King 6—Yeaned, 1881; bred by A. C. K.; sire, Holyoke (364); dam, S. S. C. 202.

A. C. King 7—Yeaned, 1881; bred by A. C. K.; sire, Holyoke (364); dam, S. S. C. 115.

A. C. King 8—Yeaned, 1881; bred by A. C. K.; sire, Holyoke (364); dam, S. S. C. 191.

A. C. King 9—Yeaned, 1881; bred by A. C. K.; sire, Holyoke (364); dam, S. C. 114.

A. C. King 10—Yeaned, 1881; bred by A. C. K.; sire, Holyoke (364); dam, A. C. King 1.

A. C. King 11—Yeaned, 1881; bred by A. C. K.; sire, Holyoke (364); dam, S. C. 17.

A. C. King 13—Yeaned, 1882; bred by A. C. K.; sire, Holyoke (364); dam, A. C. King 2.

* For further pedigree see Flock No. 7.
† For further pedigree see Flock No 8.

Group of Hammond Atwoods, J. H. Kirkpatrick, Breeder, Utica, Ohio.

A. C. King 15—Yeaned, 1882; bred by A. C. K.; sire, Holyoke (364); dam, A. C. King 1.

A. C. King 17—Yeaned, 1882; bred by A. C. K ; sire, Holyoke (364); dam, S. S. C. 191.

A. C. King 19—Yeaned, 1882; bred by A. C. K.; sire, Holyoke (364); dam, S. S. C. 114.

A. C. King 21—Yeaned, 1883; bred by A. C. K.; sire, Holyoke (364); dam, S. C. 48.

A. C. King 29—Yeaned, 1883; bred by A. C. K.; sire, Holyoke (364); dam, S. S. C. 191.

A. C. King 31—Yeaned, 1883; bred by A. C. K.; sire, Holyoke (364); dam, S. S. C. 189.

A. C. King 33—Yeaned, 1883; bred by A. C. K.; sire, Holyoke (364); dam, S. S. C. 115.

A. C. King 35—Yeaned, 1883; bred by A. C. K.; sire, Holyoke (364); dam, S. C. 16.

A. C. King 23—Yeaned, 1884; bred by A. C. K.; sire, Holyoke (364); dam, S. C. 16.

A. C. King 25—Yeaned, 1884; bred by A. C. K.; sire, George (692); dam, A. C. King 9.

JAMES H. KIRKPATRICK,

Utica, Licking Co., Ohio, half a mile from station, on Baltimore & Ohio Railroad.

FLOCK No. 45,

Containing Twenty-two Rams,

Labeled and numbered J. H. K. 10, 26, 42, 58, 81; J. M. K. K. 149, 231, 259, 296, 323, 361, 459; C. Sanford, 367, 368, 369, 371, 372, 374, 375, 377, 378; C. P. Crane 35.

Sixty-six Ewes,

Labeled and numbered L. J. O. 300 to 304, 307, 309, 311, 320, 323, 325, 326, 328, 331 to 334, 337, 339, 341 to 344, 346 to 349, 351, 356 to 359, 362, 369, 374, 380, 391, 393, 396, 398; J. M. K. K. 150, 153, 154, 227, 238, 262, 291, 310, 325, 332, 339, 341, 356, 362, 365, 369, 398; J. H. K. 4, 7, 31, 39, 46, 56, 72, 74, 78.

Lambs of 1881.

Rams—J. H. K. 29, 101, 123, 142, 144, 150, 196.
Ewes—J. H. K. 30, 102, 103, 120, 128, 131, 139, 146, 147, 154, 156, 198.

Lambs of 1882.

Rams—J. H. K. 1, 2, 5, 6, 9, 12, 13, 14, 15, 19, 20, 22.
Ewes—J. H. K. 33, 38, 41, 44, 47, 59, 60, 65, 90, 231, 298.

Lambs of 1883.

Rams—J. H. K. 17, 21, 32, 34, 35, 37, 52, 53, 57, 64, 67, 94.
Ewes—J. H. K. 24, 97, 125, 130, 138, 169, 210, 244, 247.

Lambs of 1884.

Rams—J. H. K. 80 to 84.
Ewes—J. H. K. 27, 107, 174, 238, 239, 256.

Sales.

Rams—J. M. K. K. 296 to Wm. Alsdorf, Utica, Ohio; J. H. K. 26 to James Harris, Utica, Ohio; C. Sanford 369 to W. H. Shaw, Warsaw, Ohio; C. Sanford 377 to W. A. Wilkins, Ohio; C. Sanford, 371, 374, 375, J. M. K. K. 231, J. H. K. 123 to N. B. Whittaker, Knights Ferry, Cal.; C. Sanford 367, J. H. K. 150 to J. B. Wilson, Mt. Vernon, Ohio; J. H. K. 58 to N. J. Watts, Perry, Ohio; J. H. K. 142 to James Dunlap, Utica, Ohio; J. H. K. 10, 42 to H. Torry & Son, Newark, Ohio; J. H. K. 6 to W. W. McClintick, Appleton, Ohio; J. H. K. 1 to Johnson Hose, Utica, Ohio.

Deaths.

Rams—J. M. K. K. 361; J. H. K. 67, 81, 196.
Ewes—L. J. O. 300, 301, 302, 307, 309, 320, 326, 331, 332, 333, 341, 342, 347, 348, 349, 351, 356, 358, 369, 380, 393, 396; J. M. K. K. 154, 262, 332; J. H. K. 24, 78, 102.

ORIGIN AND HISTORY OF FLOCK.

This flock was commenced in 1873 by the purchase of fourteen ewes from George Hammond of Middlebury, Vt. At the same time Don Castelar and the Lame Ram were also purchased.

EWES PURCHASED SINCE.

In March, 1877, the following were purchased from L. J. Orcutt: All of the Henry Hammond flock, about forty in number, and enough of the old Hammond flock older than yearlings (an average) to make the whole number ninety-six. At the same time four rams were also bought. These ewes and their progeny were bred by the late J. M. Kirkpatrick to pure Hammond rams, and after his decease all of said sheep were purchased from his estate by the present owner and have since been bred in the same line, no other strain of blood having been introduced.

Rams Used.

Those bred by E. Hammond & Son, G. Hammond and those bred within the flock.

Pedigrees of Ewes.

J. H. K. 4—Yeaned, 1880; bred by J. H. Kirkpatrick; sire, Samson (436); dam, L. J. O. 304.

J. H. K. 7—Yeaned, 1880; bred by J. H. Kirkpatrick; sire, Bed Rock (449); dam, L. J. O. 307.

J. H. K. 24—Yeaned, 1883; bred by J. H. Kirkpatrick; sire, El Rey (416); dam, J. M. K. K. 325.

J. H. K. 27—Yeaned, 1884; bred by J. H. Kirkpatrick; sire, Samson (436); dam, J. M. K. K. 227.

J. H. K. 30—Yeaned, 1881; bred by J. H. Kirkpatrick; sire, Samson (436); dam, J. M. K. K. 339.

J. H. K. 31—Yeaned, 1880; bred by J. H. Kirkpatrick; sire, El Rey (416); dam, L. J. O. 331.

J. H. K. 33—Yeaned, 1882; bred by J. H. Kirkpatrick; sire, El Rey (416); dam, L. J. O. 333.

J. H. K. 38—Yeaned, 1882; bred by J. H. Kirkpatrick; sire, El Rey (416); dam, J. M. K. K. 238.

J. H. K. 39—Yeaned, 1880; bred by J. H. Kirkpatrick; sire, El Rey (416); dam, L. J. O. 339.

J. H. K. 41—Yeaned, 1882; bred by J. H. Kirkpatrick; sire, Samson (436); dam, L. J. O. 341.

J. H. K. 44—Yeaned, 1882; bred by J. H. Kirkpatrick; sire, Samson (436); dam, L. J. O. 344.

J. H. K. 46—Yeaned, 1880; bred by J. H. Kirkpatrick; sire, Samson (436); dam, L. J. O. 346.

J. H. K. 47—Yeaned, 1882; bred by J. H. Kirkpatrick; sire, Samson (436); dam, L. J. O. 347

J. H. K. 56—Yeaned, 1880; bred by J. H. Kirkpatrick; sire, El Rey (416); dam, L. J. O. 356.

J. H. K. 59—Yeaned, 1882; bred by J. H. Kirkpatrick; sire, El Rey (416); dam, L. J. O. 359.

J. H. K. 60—Yeaned, 1882; bred by J. H. Kirkpatrick; sire, Samson (436); dam, J. M. K. K. 262.

J. H. K. 65—Yeaned, 1882; bred by J. H. Kirkpatrick; sire, Samson (436); dam, J. M. K. K. 365.

J. H. K. 72—Yeaned, 1880; bred by J. H. Kirkpatrick; sire, Bed Rock (449); dam, L. J. O. 372, bred by the Messrs. Hammond.

J. H. K. 74—Yeaned, 1880; bred by J. H. Kirkpatrick; sire, Samson (436); dam, L. J. O. 374.

J. H. K. 78—Yeaned, 1880; bred by J. H. Kirkpatrick; sire, Samson (436); dam, L. J. O. 378, bred by the Messrs. Hammond.

J. H. K. 90—Yeaned, 1882; bred by J. H. Kirkpatrick; sire, Samson (436); dam, J. M. K. K. 291.

J. H. K. 97—Yeaned, 1883; bred by J. H. Kirkpatrick; sire, El Rey (416); dam, J. M. K. K. 398.

J. H. K. 102—Yeaned, 1881; bred by J. H. Kirkpatrick; sire, Samson (436); dam, L. J. O. 302.

J. H. K. 103—Yeaned, 1881; bred by J. H. Kirkpatrick; sire,

J. H. K. 107—Yeaned, 1884; bred by J. H. Kirkpatrick; sire, El Rey (416); dam, J. H. K. 17.
Samson (436); dam, L. J. O. 303.

J. H. K. 120—Yeaned, 1881; bred by J. H. Kirkpatrick; sire, Samson (436); dam, L. J. O. 320.

J. H. K. 125—Yeaned, 1883; bred by J. H. Kirkpatrick; sire, Samson (436); dam, L. J. O. 325.

J. H. K. 128—Yeaned, 1881; bred by J. H. Kirkpatrick; sire, Samson (436); dam, L. J. O. 328.

J. H. K. 130—Yeaned, 1883; bred by J. H. Kirkpatrick; sire, Bob (513); dam, J. M. K. K. 339.

J. H. K. 131—Yeaned, 1881; bred by J. H. Kirkpatrick; sire, Samson (436); dam, L. J. O. 331.

J. H. K. 138—Yeaned, 1883; bred by J. H. Kirkpatrick; sire, El Rey (416); dam, J.M. K. K. 238.

J. H. K. 139—Yeaned, 1881; bred by J. H. Kirkpatrick; sire, Bob (513); dam, L. J. O. 339.

J. H. K. 146—Yeaned, 1881; bred by J. H. Kirkpatrick; sire, Bob (513); dam, L. J. O. 346.

J. H. K. 147—Yeaned, 1881; bred by J. H. Kirkpatrick; sire, Samson (436); dam, L. J. O. 347.

J. H. K. 154—Yeaned, 1881; bred by J. H. Kirkpatrick; sire, Samson (436); dam, J. M. K. K. 154.

J. H. K. 156—Yeaned, 1881; bred by J. H. Kirkpatrick; sire, Bob (513); dam, L. J. O. 356.

J. H. K. 169—Yeaned, 1883; bred by J. H. Kirkpatrick; sire, Samson (436); dam, J. M. K. K. 369.

J. H. K. 174—Yeaned, 1884; bred by J. H. Kirkpatrick; sire, Clipper (777); dam, J. H. K. 74.

J. H. K. 198—Yeaned, 1881; bred by J. H. Kirkpatrick; sire, Bob (513); dam, L. J. O. 398.

J. H. K. 210—Yeaned, 1883; bred by J. H. Kirkpatrick; sire, El Rey (416); dam, J. M. K. K. 310.

J. H. K. 231—Yeaned, 1882; bred by J. H. Kirkpatrick; sire, Samson (436); dam, L. J. O. 331.

J. H. K. 238—Yeaned, 1884; bred by J. H. Kirkpatrick; sire, Samson (436); dam, J. M. K. K. 238.

J. H. K. 239—Yeaned, 1884; bred by J. H. Kirkpatrick; sire, Samson (436); dam, J. M. K. K. 339.

J. H. K. 244—Yeaned, 1883; bred by J. H. Kirkpatrick; sire, El Rey (416); dam, L. J. O. 344.

J. H. K. 247—Yeaned, 1883; bred by J. H. Kirkpatrick; sire, Bob (513); dam, L. J. O. 347.

J. H. K. 256—Yeaned, 1884; bred by J. H. Kirkpatrick; sire, Samson (436); dam, J. M. K. K. 356.

J. H. K. 298—Yeaned, 1882; bred by J. H. Kirkpatrick; sire, Samson (436); dam, L. J. O. 398.

J. M. K. K. 150—Yeaned, 1877; bred by J. M. Kirkpatrick; sire, Don Castelar (259); dam, J. M. K. K. 4, bred by the Messrs. Hammond; sire, Green Mountain (124).

J. M. K. K. 153—Yeaned, 1876; bred by J. M. Kirkpatrick; sire, Don Castelar (259); dam, J. M. K. K. 2, bred by the Messrs. Hammond; sire, Bull Dog (170); dam, a Hammond Queen ewe.

J. M. K. K. 154—Yeaned, 1876; bred by J. M. Kirkpatrick; sire, Don Castelar (259); dam, J. M. K. K 6, bred by the Messrs. Hammond; sire, Sweepstakes (27).

J. M. K. K. 227—Yeaned, 1879; bred by J. M. Kirkpatrick; sire, Don Castelar (259); dam, L. J. O. 327, bred by the Messrs. Hammond.

J. M. K. K. 238—Yeaned, 1879; bred by J. M. Kirkpatrick; sire, Samson (436); dam, L. J. O. 362.

J. M. K. K. 262—Yeaned, 1879; bred by J. M. Kirkpatrick; sire, Samson (436); dam, L. J. O. 362.

J. M. K. K. 291—Yeaned, 1879; bred by J. M. Kirkpatrick; sire, Don Castelar (259); dam, L. J. O. 391.

J. M. K. K. 310—Yeaned, 1878; bred by J. M. Kirkpatrick; sire, Don Castelar (259); dam, L. J. O. 310, bred by the Messrs. Hammond.

J. M. K. K. 325—Yeaned, 1878; bred by J. M. Kirkpatrick; sire, Samson (436); dam, L. J. O. 325.

J. M. K. K. 332—Yeaned, 1878; bred by J. M. Kirkpatrick; sire, Samson (436); dam, L. J. O. 332.

J. M. K. K. 339—Yeaned, 1878; bred by J. M. Kirkpatrick; sire, Don Castelar (259); dam, L. J. O 339.

J. M. K. K. 341—Yeaned, 1878; bred by J. M. Kirkpatrick; sire, Samson (436); dam, L. J. O. 341, bred by the Messrs. Hammond.

J. M. K. K. 356—Yeaned, 1878; bred by J. M. Kirkpatrick; sire, Don Castelar (259); dam, L. J. O. 356.

J. M. K. K. 362—Yeaned, 1878; bred by J. M. Kirkpatrick; sire, Samson (436); dam, L. J. O. 362.

J. M. K. K. 365—Yeaned, 1878; bred by J. M. Kirkpatrick; sire, Samson (436); dam, L. J. O. 365, bred by the Messrs. Hammond.

J. M. K. K. 369—Yeaned, 1878; bred by J. M. Kirkpatrick; sire, Don Castelar (259); dam, L. J. O. 369.

J. M. K. K. 398—Yeaned, 1878; bred by J. M. Kirkpatrick; sire, Samson (436); dam, L. J. O. 398.

L. J. O. 300, 301, 302, 303, 304, 307, 309, 311, 320, 323, 325, 326, 328, 331, 332, 333, 334, 337, 339, 341, 342, 343, 344, 346, 347, 348, 349, 351, 356, 357, 358, 359, 362, 369, 374, 380, 391, 393, 396, 398—Bred by the Messrs. Hammond; sires and dams bred by the Messrs. Hammond.

Pedigree of Rams.

J. H. K. 1—Yeaned, 1882; bred by J. H. Kirkpatrick, sire, El Rey (416); dam, L. J. O. 301.

J. H. K. 2—Yeaned, 1882; bred by J. H. Kirkpatrick; sire, Samson (436); dam, L. J. O. 342.

J. H. K. 5—Yeaned, 1882; bred by J. H. Kirkpatrick; sire, Samson (436); dam, J. M. K. K. 150.

J. H. K. 6—Yeaned, 1882; bred by J. H. Kirkpatrick; sire, El Rey (416); dam, L. J. O. 356.

J. H. K. 9—Yeaned, 1882; bred by J. H. Kirkpatrick; sire, Samson (436); dam, J. M. K. K. 339.

J. H. K. 10—Yeaned, 1880; bred by J. H. Kirkpatrick; sire, El Rey (416); dam, L. J. O. 310, bred by the Messrs. Hammond.

J. H. K. 12—Yeaned, 1882; bred by J. H. Kirkpatrick; sire, Samson (436); dam, J. M. K. K. 362.

J. H. K. 13—Yeaned, 1882; bred by J. H. Kirkpatrick; sire, Samson (436); dam, L. J. O. 323.

Clipper, J. H. K. 14—See Stock Ram List (777).

J. K. K. 15—Yeaned, 1882; bred by J. H. Kirkpatrick; sire, El Rey (416); dam, L. J. O. 339.

J. H. K. 17—Yeaned, 1883; bred by J. H. Kirkpatrick; sire, Samson (436); dam, J. M. K. K. 291.

J. H. K. 19—Yeaned, 1882; bred by J. H. Kirkpatrick; sire, Samson (436); dam, J. M. K. K. 369.

J. H. K. 20—Yeaned, 1882; bred by J. H. Kirkpatrick; sire, Samson (436); dam, L. J. O. 320.

J. H. K. 21—Yeaned, 1883; bred by J. H. Kirkpatrick; sire, El Rey (416); dam, L. J. O. 323.

J. H. K. 22—Yeaned, 1882; bred by J. H. Kirkpatrick; sire, Samson (436); dam, L. J. O. 362.

J. H. K. 26—Yeaned, 1880; bred by J. H. Kirkpatrick; sire, El Rey (416); dam, L. J. O. 326.

J. H. K. 29—Yeaned, 1881; bred by J. H. Kirkpatrick; sire, Samson (436); dam, J. M. K. K. 339.

J. H. K. 32—Yeaned, 1883; bred by J. H. Kirkpatrick; sire, El Rey (416); dam, J. H. K. 78.

J. H. K. 34—Yeaned, 1883; bred by J. H. Kirkpatrick; sire, El Rey (416); dam, J. H. K. 74.

J. H. K. 35—Yeaned, 1883; bred by J. H. Kirkpatrick; sire, El Rey (416); dam, L. J. O. 328.

J. H. K. 37—Yeaned, 1883; bred by J. H. Kirkpatrick; sire, El Rey (416); dam, J. M. K. K. 238.

J. H. K. 42—Yeaned, 1880; bred by J. H. Kirkpatrick; sire, Bed Rock (449); dam, L. J. O. 342.

J. H. K. 52—Yeaned, 1883; bred by J. H. Kirkpatrick; sire, Samson (436); dam, J. M. K. K. 356.

J. H. K. 53—Yeaned, 1883; bred by J. H. Kirkpatrick; sire, Bob (513); dam, J. M. K. K. 150.

J. H. K. 57—Yeaned, 1883; bred by J. H. Kirkpatrick; sire, El Rey (416); dam, L. J. O. 356.

J. H. K. 58—Yeaned, 1880; bred by J. H. Kirkpatrick; sire, El Rey (416); dam, L J. O. 358.

J. H. K. 64—Yeaned, 1883; bred by J. H. Kirkpatrick; sire, El Rey (416); dam, J. M. K. K. 365.

J. H. K. 67—Yeaned, 1883; bred by J. H. Kirkpatrick; sire, El Rey (416); dam, J. M. K. K. 362.

J. H. K. 80—Yeaned, 1884; bred by J. H. Kirkpatrick; sire, Samson (436); dam, k. M. K. K. 369.

J. H. K. 81—Yeaned, 1880; bred by J. H. Kirkpatrick; sire, Bed Rock (449); dam, L. J. O. 381, bred by the Messrs. Hammond.

J. H. K. 82—Yeaned, 1884; bred by J. H. Kirkpatrick; sire, Samson (436); dam, J. M. K. K. 291.

J. H. J. 83—Yeaned, 1884; bred by J. H. Kirkpatrick; sire, Samson (436); dam, J. H. K. 31.

J. H. K. 84—Yeaned, 1884; bred by J. H. Kirkpatrick; sire, Samson (436); dam, J. H. K. 72.

J. M. m. 94—Yeaned, 1883; bred by J. H. Kirkpatrick; sire, El Rey (416); dam, L. J. O. 398.

J. H. K. 101—Yeaned, 1881; bred by J. H. Kirkpatrick; sire, Bed Rock (449); dam, J. M. K. K. 301.

J. H. K. 123—Yeaned, 1881; bred by J. H. Kirkpatrick; sire, Samson (436); dam, L. J. O. 323.

J. H K. 142—Yeaned, 1881; bred by J. H. Kirkpatrick; sire, Samson (436); dam, L. J. O. 342.

J. H. K. 144—Yeaned, 1881; bred by J. H. Kirkpatrick; sire, Bed Rock (449); dam, L. J. O. 344.

J. H. K. 150—Yeaned, 1881; bred by J. H. Kirkpatrick; sire, Samson (436); dam, J. M. K. K. 150.

J. H. K. 196—Yeaned, 1881; bred by J. H. Kirkpatrick; sire, Samson (436); dam, L. J. O. 396.

W. B. LAW,

Conotton, Harrison County, Ohio, one-fourth mile from station, on the P. C. & St. L. R. R.

FLOCK No. 46,

Containing Eighteen Rams,

Labeled and numbered S. G. H. & Son 140, 228; H. Thorp 129, 130, 140, 143, 146 to 152, 157, 159; F. D. Barton 314, 342; S. S. C. and W. B. L. 11, and one-third interest in G. Hammond 363, and two-thirds interest in S. G. H. & Son 200.

Sixty-five Ewes,

Labeled and numbered W. B. Law 1 to 14; S. S. C. 59, 77; S. G. H. & Son 201 to 204, 206 to 210, 212, 214, 216, 218, 219, 220; O. & E. S. Hall 210; H. Thorp 56, 89, 91 to 98; Harrington 8 to 14; G. Hammond 8, 27, 109, 145, 167; W. B. Law and S. S. C. 4, 8, 9, 16, 18; L. S. Drew 10, 57, 66, 80, 87; R. J. Jones 621.

Lambs of 1881.

Rams—W. B. Law 17, 18.
Ewes—W. B. Law 15, 16.

Lambs of 1882.

Rams—W. B. Law 23 to 33.
Ewes—W. B. Law 19 to 22, 34, 35, 36, 38 to 47.

Lambs of 1883.

Rams—W. B. Law 49, 51, 53, 55, 57, 59, 61, 63, 65, 67.
Ewes—W. B. Law 48, 50, 52, 54, 56, 58, 60, 62, 64, 66, 68, 70, 72, 74.

Lambs of 1884.

Rams—W. B. Law 69, 71, 73, 75.
Ewes—W. B. Law 76, 78, 80, 82.

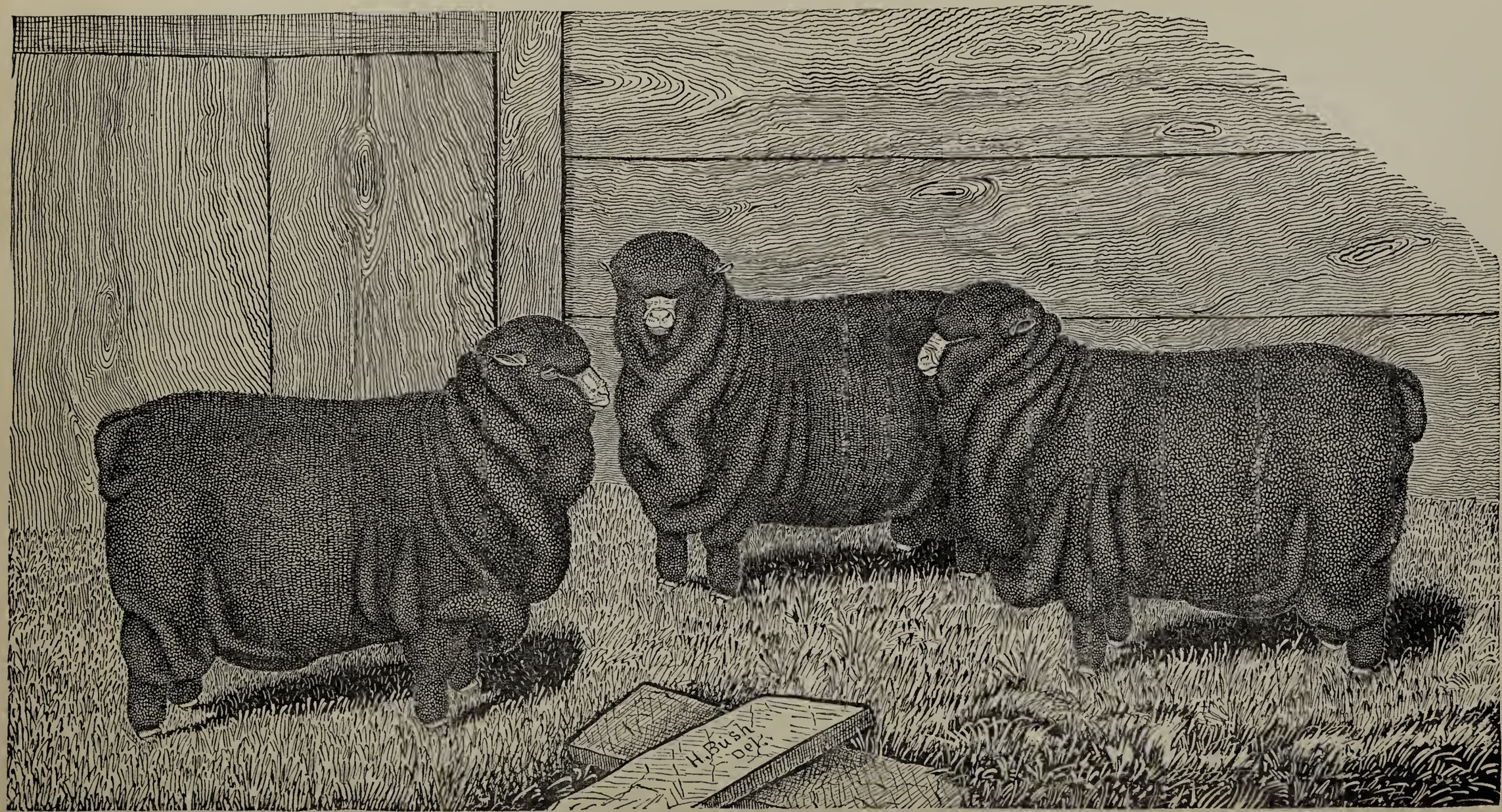

145 167 109

MODEL, QUEEN BESS and BEAUTY, bred by Geo. Hammond, Middlebury, Vt., now owned by Wm. B. Law, Conotton, Ohio. Two of the above Ewes were exhibited by Mr. Hammond at the International Sheep Show, at Philadelphia, in 1880, and drew 1st prize as yearlings.

Sales.

Rams—H. Thorp 152 to R. E. Wilson, Waynesburgh, O.; S. G. H. & Son 140 to A. McLean; W. B. Law 23 to E. W. Lee, Carrollton, Ohio; 18 to H. C. & C. C. Eelson, Waynesburgh, O.; two-thirds interest in S. G. H. & Son 200 to O. & E. S. Hall, East Randolph, Vt.; W. B. Law 67 to S. C. Work and S. Caldwell, Buffalo, Pa.; one-twelfth interest in G. Hammond 363 to E. W. Lee, Carrollton, O.; one-eighth interest in G. Hammond 363 to T. G. Donaldson.

Ewes—W. B. Law 34 to R. E. Wilson, Waynesburgh, Ohio.

Deaths.

Ewes—H. Thorp 94; O. & E. S. Hall 210; S. S. C. 59, 77; W. B. Law 1, 2, 3, 4, 5, 12.

ORIGIN AND HISTORY OF FLOCK.

This flock was commenced in 1875 by the purchase of five ewes from S. S. Campbell, Cadiz, Ohio. Later, two more ewes were purchased from the same party, also sixten ewe lambs of S. G. Holyoke & Son, St. Albans, Vt. Additional purchases have been made from the flocks of L. S. Drew, Burlington, G. Hammond, Middlebury, and H. Thorp, Charlotte, Vt.

Rams Used.

Those bred from the above mentioned flocks, together with Oakdale (287), bred by W. A. Herriott.

Pedigrees of Ewes.

W. B. Law 1—Yeaned, 1872; bred by S. S. Campbell; sire, Green Mountain 2d (488); dam, S. S. C. 1.*

W. B. Law 2—Yeaned, 1872; bred by S. S. Campbell; sire, Green Mountain 2d (488); dam bred by E. Hammond; sire, Fortune (122); 2d dam bred by E. H.; sire, Sweepstakes (27).

W. B. Law 3—Yeaned, 1872; bred by S. S. Campbell; sire, Green Mountain 2d (488); dam bred by S. S. Campbell; sire, Fortune (122); 2d dam bred by S. S. Campbell; sire, Henry (46); 3d dam bred by S. G. Holyoke; sire, Sweepstakes (27).

W. B. Law 4—Yeaned, 1867; bred by S. S. Campbell; sire, Fortune (122); dam bred by S. S. Campbell; sire, Henry (46).

W. B. Law 5—Yeaned, 1864; bred by S. S. Campbell; sire, Henry (46); dam, S. S. C. 4.*

* For further pedigrees see Flock No. 7.

W. B. Law 6—Yeaned, 1876; bred by W. B. Law; sire, Dexter (257); dam, W. B. Law 5.

W. B. Law 7—Yeaned, 1877; bred by W. B. Law; sire, Oakdale (287); dam, W. B. Law 1.

W. B. Law 8—Yeaned, 1875; bred by W. B. Law; sire, Sanford (270); dam, W. B. Law 4.

W. B. Law 9—Yeaned, 1878; bred by W. B. Law; sire, Oakdale (287); dam, W. B. Law 3.

W. B. Law 10—Yeaned, 1876; bred by W. B. Law; sire, Morning Star (285); dam, W. B. Law 2.

W. B. Law 11—Yeaned, 1878; bred by W. B. Law; sire, Oakdale (287); dam, W. B. Law 8.

W. B. Law 12—Yeaned, 1879; bred by L. H. Law; sire, Ben Franklin (408); dam, S. C. 9, bred by S. Campbell, Loydsville, O.; sire, Black Dick (238); 2d dam bred by S. S Campbell; sire, Henry (46); 3d dam bred by S. G. Holyoke; sire, Sweepstakes (27).

W. B. Law 13—Yeaned, 1878; bred by W. B. Law; sire, Oakdale (287); dam, W. B. Law 6.

W. B. Law 14—Bred by S. S. Campbell; sire, Ed Hammond (417); dam bred by Mathew Smiley; sire, Harry (336); 2d dam bred by S. S. Campbell; sire, Black Dick (238); 3d dam, S. S. C. 25.*

W. B. Law 15—Yeaned, 1881; bred by W. B. L.; sire, Holyoke (918); dam, W. B. Law 8.

W. B. Law 16—Yeaned, 1881; bred by W. B. L.; dam, Holyoke (918); dam, W. B. Law 9.

W. B. Law 19—Yeaned, 1882; bred by H. Thorp; sire, Henry (618); dam, H. Thorp 91.

Queen Bess 2d, W. B. Law 20—Yeaned, 1882; bred by G. Hammond; sire, Clingstone (587); dam, Queen Bess, G. Hammond 167.

W. B. Law 21—Yeaned, 1882; bred by W. B. L.; sire, Lookout (634); dam, S. G. H. & Son 204.

Model 2d, W. B. Law 22—Yeaned, 1882; bred by G. Hammond; sire, Clingstone, (587); dam, Model, G. Hammond 145.

W. B. Law 34—Yeaned, 1882; bred by W. B. L.; sire, Hopeful (881); dam, W. B. Law 10.

W. B. Law 35—Yeaned, 1882; bred by W. B. L.; sire, Everett (597); dam, S. G. H. & Son 208.

W. B. Law 36—Yeaned, 1882; bred by W. B. L.; sire, L. S. Drew 67 (882); dam, S. G. H. & Son 207.

W. B. Law 39—Yeaned, 1882; bred by W. B. L.; sire, Idol (625); dam, S. G. H. & Son 219.

W. B. Law 40—Yeaned, 1882; bred by H. Thorp; sire, Henry (618); dam, H. Thorp 56.

W. B. Law 41—Yeaned, 1882; bred by W. B. L.; sire, Idol (625); dam, W. B. Law 14.

---

* For further pedigrees see Flock No. 7.

W. B. Law 42—Yeaned, 1882; bred by W. B. L.; sire, Lookout (634); dam, S. G. H. & Son 202.

Lady Thorp 2d, W. B. Law 43—Yeaned, 1882; bred by W. B. L.; sire, Barnum (660); dam, Lady Thorp, H. Thorp 89.

W. B. Law 44—Yeaned, 1882; bred by W. B. L.; sire, Everett (597); dam, O. & E. S. Hall 210.

W. B. Law 45—Yeaned, 1882; bred by W. B. L.; sire, Lookout (634); dam, S. G. H. & Son 214.

W. B. Law 48—Yeaned, 1883; bred by W. B. L.; sire, Fortune (306); dam, H. Thorp 93.

Lady Thorp 3d, W. B. Law 50—Yeaned, 1883; bred by W. B. L.; sire, Fortune (306); dam, Lady Thorp, H. Thorp 89.

W. B. Law 52—Yeaned, 1883; bred by W. B. L.; sire, Fortune (306); dam, Harrington 9.

W. B. Law 54—Yeaned, 1883; bred by W. B. L.; sire, Everett (597); dam, S. G. H. & Son 212.

W. B. Law 56—Yeaned, 1883; bred by W. B. L.; sire, Fortune (306); dam, Harrington 10.

W. B. Law 58—Yeaned, 1883; bred by W. B. L.; sire, Everett (597); dam, S. G. H. & Son, 203.

W. B. Law 60—Yeaned, 1883; bred by W. B. L.; sire, Fortune (306); dam, Harrington 14.

W. B. Law 62—Yeaned, 1883; bred by W. B. L.; sire, Everett (597); dam, S. G. H. & Son 207.

W. B. Law 64—Yeaned, 1883; bred by W. B. L.; sire, Everett (597); dam, S. G. H. & Son 210.

W. B. Law 66—Yeaned, 1883; bred by W. B. L.; sire, Fortune (306); dam, W. B. Law 11.

W. B. Law 68—Yeaned, 1883; bred by W. B. L.; sire, Everett (597); dam, S. G. H. & Son 202.

W. B. Law 70—Yeaned, 1883; bred by W. B. L.; sire, Everett (597); dam, S. G. H. & Son 216.

W. B. Law 72—Yeaned, 1883; bred by W. B. L.; sire, Everett (597); dam, O. & E. S. Hall 206.

W. B. Law 74—Yeaned, 1883; bred by W. B. L.; sire, Everett (597) dam, O. & E. S. Hall 210.

Queen Bess 3d, W. B. Law 76—Yeaned, 1884; bred by W. B. L. sire, Fortune (306); dam, Queen Bess 2d, W. B. Law 20.

Model 3d, W. B. Law 78—Yeaned, 1884; bred by W. B. L.; sire, Fortune (306); dam, Model, G. Hammond 145.

Queen Bess 4th, W. B. Law 80—Yeaned, 1884; bred by W. B. L.; sire, Fortune (306); dam, Queen Bess, G. Hammond 167.

W. B. Law 82—Yeaned, 1884; bred by W. B. L.; sire, Fortune (306); dam, W. B. Law 35.

H. Thorp 56—Yeaned, 1880; bred by H. T.; sire, Nero (483); dam, H. Thorp 42.*

* See Flock No. 70 for balance of pedigrees.

Lady Thorp, H. Thorp 89—Yeaned, 1880; bred by H. T.; sire, Sambo (391); dam, H. Thorp 45.*

H. Thorp 91—Yeaned, 1880; bred by H. T.; sire, Nero (483); dam, H. Thorp 3.*

H. Thorp 92—Yeaned, 1880; bred by H. T.; sire, Abram (406); dam, H. Thorp 27.*

H. Thorp 93—Yeaned, 1880; bred by H. T.; sire, Nero (483); dam, H. Thorp 167.*

Young Mary, H. Thorp 94—Yeaned, 1880; bred by H. T.; sire, Sambo (391); dam, H. Thorp 24.*

H. Thorp 95—Yeaned, 1880; bred by H. T.; sire, Nero (483); dam, H. Thorp 50.*

H. Thorp 96—Yeaned, 1880; bred by H. T.; sire, Nero (483); dam, H. Thorp 47.*

London Duchess, H. Thorp 97—Yeaned, 1880; bred by H. T.; sire, Sambo (391); dam, L. J. O. 63, bred by E. Hammond & Son.

H. Thorp 98—Yeaned, 1880; bred by H. T.; sire, Nero (483); dam, H. Thorp 22.*

O. & E. S. Hall 210—Bred by O. & E. S. Hall; sire and dam bred by O. & E. S. H.

Harrington 8 to 14—See Flock No. 34 for pedigrees.

L. S. Drew 10, 57, 66, 80, 87—See Flock No. 17 for pedigrees.

S. S. C. and W. B. Law 4, 8, 9, 16, 18—For pedigrees, see Flock No. 95.

S. G. H. & Son 201—Yeaned, 1880; bred by S. G. Holyoke & Son; sire, Fortune (306); dam, S. G. H. & Son 7.†

S. G. H. & Son 202—Yeaned, 1880; bred by S. G. Holyoke & Son; sire, Fortune (306); dam, S. G. H. & Son 40.†

S. G. H. & Son 203—Yeaned, 1880; bred by S. G. Holyoke & Son; sire, Fortune (306); dam, S. G. H. & Son 47 †

S. G. H. & Son 204—Yeaned, 1880; bred by S. G. Holyoke & Son; sire, Fortune (306); dam, S. G. H. & Son 31.†

S. G. H. & Son 206—Yeaned, 1880; bred by S. G. Holyoke & Son; sire, Fortune (306); dam, S. G. H. & Son 26.†

S. G. H. & Son 207—Yeaned, 1880; bred by S. G. Holyoke & Son; sire, Fortune (306); dam, S. G. H. & Son 33.†

S. G. H. & Son 208—Yeaned, 1880; bred by S. G. Holyoke & Son; sire, Fortune (306); dam, S. G. H. & Son 14.†

S. G. H. & Son 209—Yeaned, 1880; bred by S. G. Holyoke & Son; sire, Fortune (306); dam, S. G. H. & Son 36.†

S. G. H. & Son 210—Yeaned, 1880; bred by S. G. Holyoke & Son; sire, Fortune (306); dam, S. G. H. & Son 15.†

S. G. H. & Son 212—Yeaned, 1880; bred by S. G. Holyoke & Son; sire, Fortune (306); dam, S. G. H. & Son 20.†

S. G. H. & Son 214—Yeaned, 1880; bred by S. G. Holyoke & Son; dam, S. G. H. & Son 10 †

* See Flock No. 70 for balance of pedigrees.
† See Flock No. 35 for balance of pedigrees.

S. G. H. & Son 216—Yeaned, 1880; bred by S. G. Holyoke & Son; sire, Fortune (306); dam, S. G. H. & Son 22.*

S. G. H. & Son 218—Yeaned, 1880; bred by S. G. Holyoke & Son; sire, Fortune (306); dam, S. G. H. & Son 84.*

S. G. H. & Son 219—Yeaned, 1880; bred by S. G. Holyoke & Son ; sire, Fortune (306); dam, S. G. H. & Son 153.*

S. G. H. & Son 220—Yeaned, 1880; bred by S. G. Holyoke & Son; sire, Fortune (306); dam, S. G. H. & Son 11.*

Daffodill, G. Hammond 8—Yeaned, 1877; bred by G. H.; sire, Joyce (284); dam bred by G. Hammond.

Old Pet, G. Hammond 27—Yeaned, 1870; bred by E. Hammond & Son; sire, Bull Dog (170); dam bred by E. Hammond & Son.

Beauty, G. Hammond 109—Yeaned, 1878; bred by G. H.; sire, H. Thorp No. 1 (344); dam, Dora, G. Hammond 20. For balance of pedigree see Flock No. 30.

Model, G. Hammond 145—Yeaned, 1879; bred by G. H.; sire, Rarus (294); dam, L. J. O. 29.†

Queen Bess, G. Hammond 167—Yeaned, 1879; bred by G. H.; sire, Rarus (294); dam, L. J. O. 19.†

S. S. C. 59—Yeaned, 1873; bred by S. S. Campbell; sire, Noonday (216); dam, S. S. C. 17.‡

S. S. C. 77—Yeaned, 1873; bred by S. S. Campbell; sire, Green Mountain 2d (488); dam, S. S. C. 61.‡

R. J. Jones 621—Yeaned, 1880; bred by Otis Lee and William McCauley; sire, Standard (439); dam bred by Prosper Elitharp. For further pedigrees see history of Elitharp flock.

Pedigrees of Rams.

W. B. Law 17—Yeaned, 1881; bred by W. B. L.; sire, Holyoke (918); dam, W. B. Law 10.

W. B. Law 18—Yeaned, 1881; bred by W. B. L.; sire, Ed Hammond (417); dam, S. S. C. 59.

Earl of Harrison, W. B. Law 23—See Stock Ram List (787).

W. B. Law 24—Yeaned, 1882; bred by H. Thorp; sire, Henry (618); dam, H. Thorp 94.

W. B. Law 25—Yeaned, 1882; bred by W. B. Law; sire, Idol (625); dam, S G. H. & Son 218.

W. B. Law 26—Yeaned, 1882; bred by W. B. L.; sire, S. G. H. & Son 228 (881); dam, W. B. Law 11.

W. B. Law 27—Yeaned, 1882; bred by W. B. L; sire, Fortune (306); dam, W. B. Law 6.

W. B. Law 28—Yeaned, 1882; bred by W. B. Law; sire, Lookout (634); dam, S. G. H. & Son 203.

* See Flock No. 35 for balance of pedigrees.
† Bred by W. R. Sanford & Son,
‡ For balance of pedigree see Flock No. 7.

W. B. Law 29—Yeaned, 1882; bred by W. B. Law; sire, Lookout (634); dam, S. G. H. & Son 201.

W. B. Law 30—Yeaned, 1882; bred by H. Thorp; sire, Henry (618); dam, H. Thorp 96.

W. B. Law 31—Yeaned, 1882; bred by W. B. Law; sire, Idol (625); dam, S. G. H. & Son 212.

W. B. Law 32—Yeaned, 1882; bred by W. B. Law; sire, Idol (625); dam, S. G. H. & Son 216.

W. B. Law 33—Yeaned, 1882; bred by W. B. Law; sire, Idol (625); dam, S. G. H. & Son 209.

W. B. Law 49—Yeaned, 1883; bred by W. B. L.; sire, Fortune (306); dam, H. Thorp 95.

W. B. Law 51—Yeaned, 1883; bred by W. B. L.; sire, Fortune (306); dam, W. B. Law 10.

W. B. Law 53—Yeaned, 1883; bred by W. B. L.; sire, Everett (597). dam, L. S. Drew 80.

W. B. Law 55—Yeaned, 1883; bred by W. B. L.; sire, Fortune (306); dam, W. B. Law 11.

W. B. Law 57—Yeaned, 1883; bred by W. B. L.; sire, Fortune (306); dam, H. Thorp 98.

W. B. Law 59—Yeaned, 1883; bred by W. B. L.; sire, Everett (597); dam, S. G. H. & Son 218.

W. B. Law 61—Yeaned, 1883; bred by W. B. L.; sire, Fortune (306); dam, Harrington 11.

Victor, W. B. Law 63—See Stock Ram List (855).

Cedric, W. B. Law 65—See Stock Ram List (849).

Mark, W. B. Law 67—See Stock Ram List (852).

Fortune 2d, W. B. Law 69—Yeaned, 1884; bred by W. B. L.; sire, Fortune (306); dam, Beauty, G. Hammond 109.

Ohio, W. B. Law 71—Yeaned, 1884; bred by W. B. L.; sire, Fortune (306); dam, Lady Thorp, H. Thorp 89.

W. B. Law 73—Yeaned, 1884; bred by W. B. L.; sire, Randall (648); dam, S. G. H. & Son 216.

Train Boy, W. B. Law 75—Yeaned, 1884; bred by R. J. Jones; sire, Ten Thousand (814); dam, Lady Jones, R. J. Jones 621.

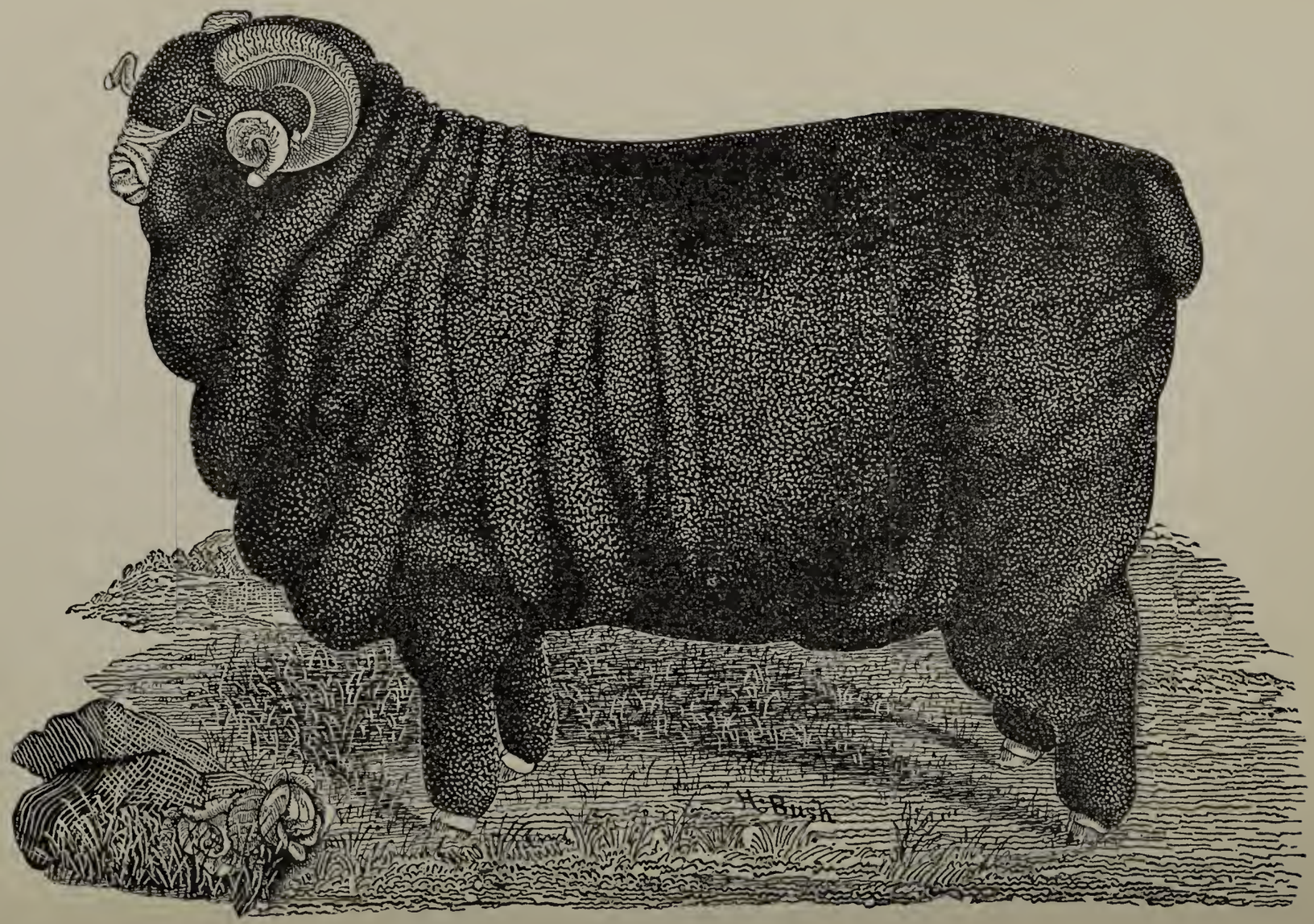

(597) EVERETT 48

Bred by Henry Thorp, Charlotte, Vt. Property of R. B. Law, E. W. Lee, W. B. Law and S. S. Campbell.

R. B. LAW,

Conotton, Harrison County, Ohio, one-fourth mile from station, on the P. C. & St. Louis R. R.

FLOCK No. 47.

Containing Five Rams,

Labeled and numbered S. G. H. & Son 171, 240; S. S. Campbell 348, 349, 350; also one-third interest in H. Thorp 48 and two-thirds interest in H. Thorp 215.

Thirty-five Ewes,

Labeled and numbered R. B. Law 2, 3, 7, 8, 9, 10, 11, 14, 16, 17, 19, 20 to 23; S. S. C. 38, 41, 70, 72, 76, 96, 129; G. Hammond 236, 238, 252, 260, 266, 280; O. & E. S. Hall 204; S. G. H. & Son 205, 211, 213, 215, 221, 222; L. H. Law 6.

Lambs of 1881.

Ram—R. B. Law 25.
Ewes—R. B. Law 26, 28.

Lambs of 1882.

Rams—R. B. Law 27, 29, 31.
Ewes—R. B. Law 30, 32, 34, 36, 38.

Lambs of 1883.

Rams—R. B. Law 33, 35, 37, 39, 41, 43, 47, 49.
Ewes—R. B. Law 40, 42, 46, 48.

Lambs of 1884.

Rams—R. B. Law 51, 53, 57, 59, 61.
Ewes—R. B. Law 44, 50, 52, 54, 56, 58, 60, 62, 64, 66, 68, 70.

Sales.

Rams—R. B. Law 29 to P. C. Kingsley, New Philadelphia, Ohio; 41 to Benj. Calcoll, Scio, Ohio.
Ewes—R. B. Law 7, 9, 11, 16 to R. E. Willson, Waynesburgh, Ohio.

Deaths.

Rams—H. Thorp 48; R. B. Law 35, 47.
Ewes—R. B. Law 2, 3, 10, 22, 28; 36, S. G. H. & Son 222; S. S. C. 36, 129.

ORIGIN AND HISTORY OF FLOCK.

This flock was commenced in 1876 by the purchase of three ewes and two ewe lambs of S. S. Campbell, Cadiz, Ohio. In November, 1879, four more were bought from the same party. The next year five from L. H. Law, bred by S. S. Campbell. In 1882, seven from S. G. Holyoke & Son, St. Albans, Vt., one of which was bred by O. & E. S. Hall. Also the same year, six from Geo. Hammond, Middlebury, Vt.

Rams Used.

Those bred by S. G. Holyoke, S. G. Holyoke & Son, S. S. Campbell, H. R. Pumphrey, Campbell & Law, Henry Thorp and George Hammond.

Pedigrees of Ewes.

R. B. Law 2—Yeaned, 1868; bred by S. S. Campbell; sire, Fortune (122); dam, S. S. C. 9.*

R. B. Law 3—Yeaned, 1867; bred by S. S. Campbell; sire, Fortune (122); dam bred by S. G. Holyoke; sire, Sweepstakes (27).

R. B. Law 7—Yeaned, 1875; bred by R. B. Law; sire, Noonday (216); dam, R. B. Law 3.

R. B. Law 8—Yeaned, 1875; bred by S. S. Campbell; sire, Noonday (216); dam, S. S. C. 31.*

R. B. Law 9—Yeaned, 1875; bred by S. S. Campbell; sire, Bill Allen (274); dam, S. S. C. 30; sire, Noonday (216); 2d dam, S S. C. 18.*

R. B. Law 10—Yeaned, 1876; bred by R. B. Law; sire, Morning Star (285); dam, R. B. Law 3.

R. B. Law 11—Yeaned, 1876; bred by R. B. Law; sire, Morning Star (285); dam, R. B. Law 2.

R. B. Law 14—Yeaned, 1878; bred by R. B. Law; sire, Pat Meloy (291); dam, R. B. Law 9.

R. B. Law 16—Yeaned, 1879; bred by R. B. Law; sire, Billy Waddle (505); dam, R. B. Law 11.

R. B. Law 17—Yeaned, 1879; bred by R. B. Law; sire, Ed Hammond (417); dam, R. B. Law 9.

R. B. Law 18—Yeaned, 1879; bred by R. B. Law; sire, Ed Hammond (417); dam, R. B. Law 8.

* For balance of pedigree see Flock No. 7.

R. B. Law 19—Yeaned, 1880; bred by R. B. Law; sire, Holyoke (918); dam, R. B. Law 11.

R. B. Law 20—Yeaned, 1880; bred by R. B. Law; sire, Ed Hammond (417); dam, S. S. C. 96.

R. B. Law 21—Yeaned, 1880; bred by R. B. Law; sire, Ed Hammond (417); dam, S. S. C. 72, bred by S. S Campbell; sire, Green Mountain 2d (488); 2d dam, S. S. C. 15.*

R. B. Law 22—Yeaned, 1880; bred by R. B. Law; sire, Ed Hammond (417); dam, S. S. C. 41.

R. B. Law 23—Yeaned, 1880; bred by R. B. Law; sire, Paddy (640); dam, R. B. Law 14.

R. B. Law 26—Yeaned, 1881; bred by R. B. L.; sire, Jim Blaine (895); dam, R. B. Law 10.

R. B. Law 28—Yeaned, 1881; bred by R. B. L.; sire, Vermont (534); dam, S. S. C. 129.

R. B. Law 30—Yeaned, 1882; bred by R. B. L.; sire, Everett (597); dam, R. B. Law 14.

R. B. Law 32—Yeaned, 1882; bred by R. B. L.; sire, Everett (597); dam, R. B. Law 17.

R. B. Law 34—Yeaned, 1882; bred by R. B. L.; sire, Everett (597); dam, R. B. Law 19.

R. B. Law 36—Yeaned, 1882; bred by R. B. L.; sire, Everett (597); dam, R. B. Law 20.

R. B. Law 38—Yeaned, 1882; bred by R. B. Law; sire, Idol (625); dam, L. H. Law 6.

R. B. Law 40—Yeaned, 1883; bred by R. B. L.; sire, Everett (597); dam, S. G. H. & Son 215.

R. B. Law 42—Yeaned, 1883; bred by R. B. L.; sire, Everett (597); dam, S. G. H. & Son 213.

R. B. Law 44—Yeaned, 1884; bred by R. B. L.; sire, Carl (770); dam, R. B. Law 10.

R. B. Law 46—Yeaned, 1883; bred by R. B. L.; sire, Everett (597); dam, R. B. Law 20.

Madeline 3d, R. B. Law 48—Yeaned, 1883; bred by R. B. L.; sire, Fortune (306); dam, Madeline 2d, G. Hammond 266.

R. B. Law 50—Yeaned, 1884; bred by R. B. L.; sire, Randall (648); dam, S. G. H. & Son 221.

Old Lady 3d, R. B. Law 52—Yeaned, 1884; bred by R. B. L.; sire, Carl (770); dam, Old Lady 2d, G. Hammond 252.

R. B. Law 54—Yeaned, 1884; bred by R. B. L.; sire, Carl (770); dam, S. G. H. & Son 211.

R. B. Law 56—Yeaned, 1884; bred by R. B. L; sire, Carl (770); dam, S. G. H. & Son 213.

R. B. Law 58—Yeaned, 1884; bred by R. B. L.; sire, Carl (770); dam, R. B. Law 20.

Alpa 5th, R. B. Law 60—Yeaned, 1884; bred by R. B. L.; sire, Carl (770); dam, Alpa 4th, G. Hammond 238.

* For balance of pedigree see Flock No. 7.

R. B. Law 62—Yeaned, 1884; bred by R. B. L.; sire, Carl (770); dam, R. B. Law 14.

R. B. Law 64—Yeaned, 1884; bred by R. B. L.; sire, Carl (770); dam, R. B. Law 19.

Genie 3d, R. B. Law 66—Yeaned, 1884; bred by R. B. L.; sire, Fortune (306); dam, Genie 2d, G. Hammond 260.

R. B. Law 68—Yeaned, 1884; bred by R. B. L.; sire, Carl (770); dam, L. H. Law 6.

Madeline 4th, R. B. Law 70—Yeaned, 1884; bred by R. B. L.; sire, Fortune (306); dam, Madeline 2d, G. Hammond 266.

S. S. C. 36—Yeaned, 1874; bred by S. S. Campbell; sire, Noonday (216); dam, S. S. C. 8.*

S. S. C. 38—Yeaned, 1870; bred by S. S. Campbell; sire, Noonday (216); dam, S. S. C. 20.*

S. S. C. 41—Yeaned, 1869. Pedigree same as 36.

S. S. C. 58—Yeaned, 1872; bred by S. S. Campbell; sire, Green Mountain 2d (488); dam, S. S. C. 10; sire, Fortune (122); 2d dam, S. S. C. 12.*

S. S. C. 70—Yeaned, 1872; bred by S. S. Campbell; sire, Green Mountain 2d (488); dam, S. S. C. 42.*

S. S. C. 76—Yeaned, 1874; bred by S. S. Campbell; sire, Bill Allen (274); dam, S. S. C. 29.*

S. S. C. 96—Yeaned, ————; bred by S. S. Campbell; sire, Noonday (216); dam, S. S. C. 47*.

S. S. C. 129—Yeaned, 1876; bred by S. S. Campbell; sire, Bill Allen (274); dam, S. S. C. 18.*

L. H. Law 6—Yeaned, 1879; bred by L. H. Law; sire, Ed Hammond (417); dam, S. S. C. 104.*

S. G. H. & Son 205—Yeaned, 1880; bred by S. G. Holyoke & Son; sire, Fortune (306); dam, S. G. H. & Son 25.†

S. G. H. & Son 211—Yeaned, 1880; bred by S. G. Holyoke & Son; sire, Fortune (306); dam, S. G. H. & Son 35.†

S. G. H. & Son 213—Yeaned, 1880; bred by S. G. Holyoke & Son; sire, Fortune (306); dam, S. G. H. & Son 151.†

S. G. H. & Son 215—Yeaned, 1880; bred by S. G. Holyoke & Son; sire, Fortune (306); dam, S. G. H. & Son 79.†

S. G. H. & Son 221—Yeaned, 1880; bred by S. G. Holyoke & Son; sire, Silas (491); dam, S. G. H. & Son 3.†

S. G. H. & Son 222—Yeaned, 1880; bred by S. G. Holyoke & Son; sire, Silas (491); dam, S. G. H. & Son 16.†

O. & E. S. Hall 204—Yeaned, 1880; bred by O. & E. S. H.; sire and dam bred by O. & E. S. Hall.

Salley 2d, G. Hammond 236—Yeaned, 1880; bred by G. H.; sire, Cistern (455); dam, Salley, G. Hammond 2.‡

*For further pedigrees see Flock No. 7.
† For balance of pedigree see Flock No. 35.
‡ For balance of pedigree see Flock No. 30.

Alpha 4th, G. Hammond 238—Yeaned, 1880; bred by G. H.; sire, Cistern (455); dam, Alpha, G. Hammond 35.†

Old Lady 2d, G. Hammond 252—Yeaned, 1880; bred by G. H.; sire, Cistern (455); dam, Old Lady, G. Hammond 30.†

Genie 2d, G. Hammond 260—Yeaned, 1880; bred by G. H.; sire, Cistern (455); dam, Genie, G. Hammond 39.†

Madeline 2d, G. Hammond 266—Yeaned, 1880; bred by G. H.; sire, Cistern (455); dam, Madeline, L. J. O. 68.†

Mame 4th, G. Hammond 280—Yeaned, 1880; bred by G. H.; sire, Silas (491); dam, Mame, G. Hammond 7.†

Pedigrees of Rams.

S. S. C. 348, 349, 350—See Stock Ram List (505); (640); (895).

Vermont, S. G. H. & Son 171—See Stock Ram List (534).

R. B. Law 25—Yeaned, 1881; bred by R. B. L.; sire, Vermont (534); dam, S. S. C. 38.

R. B. Law 27—Yeaned, 1882; bred by R. B. L.; sire, Lookout (634); dam, S. S. C. 129.

R. B. Law 29—Yeaned, 1882; bred by R. B. L.; sire, Idol (625); dam, S. S. C. 70.

R. B. Law 31—Yeaned, 1882; bred by R. B. L.; sire, Idol (625); dam, S. S. C. 96.

R. B. Law 33—Yeaned, 1883; bred by R. B. L; sire, Everett (597); dam, S. G. H. & Son 211.

R. B. Law 37—Yeaned, 1883; bred by R. B. L.; sire, Everett (597); dam, R. B. Law 17.

R. B. Law 39—Yeaned, 1883; bred by R. B. L.; sire, Fortune (306); dam, R. B. Law 14.

R. B. Law 41—Yeaned, 1883; bred by R. B. L.; sire, Everett (597); dam, R. B. Law 28.

R. B. Law 43—Yeaned, 1883; bred by R. B. L.; sire, Everett (597); dam, L. H. Law 6.

R. B. Law 49—Yeaned, 1883; bred by R. B. L.; sire, Fortune (306); dam, Old Lady 2d, Geo. Hammond 252.

R. B. Law 51—Yeaned, 1884; bred by R. B. L.; sire, Carl (770); dam, R. B. Law 28.

R. B. Law 53—Yeaned, 1884; bred by R. B. L.; sire, Carl (770); dam, R. B. Law 34.

R. B. Law 59—Yeaned, 1884; bred by R. B. L.; sire, Carl (770); dam, R. B. Law 17.

R. B. Law 61—Yeaned, 1884; bred by R. B. L.; sire, Carl (770); dam, R. B. Law 21.

† For balance of pedigree see Flock No. 30.

HENRY LANE,

Cornwall, Addison Co., Vt., three miles from Middlebury, on the Rutland R. R.

FLOCK No. 48,

Containing One Ram,

Labeled and numbered H. Lane 174.

Sixty-one Ewes,

Labeled same as ram—1, 3, 5, 6, 7, 9, 10, 12, 14, 16, 17, 18, 20, 21, 23, 25, 26, 27, 28, 35, 37, 38, 39, 40, 108 to 126, 156 to 173, 188.

Lambs of 1882.

Rams—H. Lane 232, 235, 239, 240, 246 to 250.
Ewes—H. Lane 271, 273, 274, 276.

Lambs of 1883.

Rams—H. Lane 280, 285, 291, 293, 296, 297.
Ewes—H. Lane 300, 307, 310, 318.

Lambs of 1884.

Ram—H. Lane 327.
Ewes—H. Lane 333, 337, 338, 341, 342, 343, 344, 345, 349.

Sales.

Ewes—108, 110, 113, 114, 115, 117, 118, 121, 123, 156, 157, 158, 160, 161, 165, 167, 171, 173 to F. H. Buchanan, Independence, Pa.; 109, 111, 112, 116, 119, 120, 122, 124, 126, 159, 162, 163, 164, 166, 168, 169, 170, 172 to C. H. Beall, Independence, Pa.

ORIGIN AND HISTORY OF FLOCK.

In 1858, ten ewes were purchased of C. B. Cook, Charlotte, Vt. The same year ten more ewes and two yearling rams were bought of N. A. Saxton, Waltham, Vt. In 1874, ten ewes of H. J. Manchester. Said ewes were a part of the original purchase of John Towle, from the R. P. Hall flock.

How Bred.

The Cook ewes were bred to the rams purchased of N. A. Saxton for two years, and the Saxton ewes during the same time to W. R. Sanford's Cross Ram (22). Sweepstakes (27) was also used to a few ewes In 1864, forty ewes were bred to Dean's Little Wrinkly (66). In 1876, '77, '78, Umpire (319) was used, and in 1881, Sambo (391). All other rams that have been used were bred within the flock with the exception of one year, 1880, when E. S. S. 295 (867) was used to a few ewes.

Pedigrees of Ewes.

H. Lane 1, 3, 5, 6, 7, 9, 10, 12, 14, 16, 17, 18, 20, 21, 23, 25, 26, 27, 28, 35, 37, 38, 39, 40—Bred by H. Lane; sires and dams are as reported in origin and history of flock.

H. Lane 108 to 126—Yeaned, 1879; bred by H. L.; sire, Rescue (433); dams bred by H. Lane.

H. Lane 156 to 173—Yeaned, 1880; bred by H. L.; sires, Eclipse (686) and Sambo (391); dams bred by H. Lane.

H. Lane 188—Yeaned, 1881; bred by H. L.; sire, E. S. S. 295 (867); dam bred by H. Lane.

H. Lane 271—Yeaned, 1882; bred by H. L.; sire, Eclipse (686); dam, H. Lane 20.

H. Lane 273—Yeaned, 1882; bred by H. L.; sire, Eclipse (686); dam, H. Lane 39.

H. Lane 274—Yeaned, 1882; bred by H. L.; sire, Eclipse (686); dam, H. Lane 14.

H. Lane 276—Yeaned, 1882; bred by H. L.; sire, Eclipse (686); dam, H. Lane 1.

H. Lane 300—Yeaned, 1883; bred by H. L.; sire, Eclipse (686); dam, H. Lane 10.

H. Lane 307—Yeaned, 1883; bred by H. L.; sire, Eclipse (686); dam, H. Lane 5.

H. Lane 310—Yeaned, 1883; bred by H. L.; sire, Eclipse (686); dam, H. Lane 18.

H. Lane 318—Yeaned, 1883; bred by H. L.; sire, Eclipse (686); dam, H. Lane 38.

H. Lane 333—Yeaned, 1884; bred by H. L.; sire, Eclipse (686); dam, H. Lane 274.

H. Lane 337—Yeaned, 1884; bred by H. L.; sire, Eclipse (686); dam, H. Lane 18

H. Lane 338—Yeaned, 1884; bred by H. L.; sire, Eclipse (686); dam, H. Lane 27.

H. Lane 341—Yeaned, 1884; bred by H. L.; sire, Eclipse (686); dam, H. Lane 271.

H. Lane 342—Yeaned, 1884; bred by H. L.; sire, Eclipse (686); dam, H. Lane 260.

H. Lane 343—Yeaned, 1884; bred by H. L.; sire, Eclipse (686); dam, H. Lane 273.

H. Lane 344—Yeaned, 1884; bred by H. L.; sire, Eclipse (686); dam, H. Lane 276.

H. Lane 345—Yeaned, 1884; bred by H. L.; sire, Eclipse (686); dam, H. Lane 16.

H. Lane 349—Yeaned, 1884; bred by H. L.; sire, Eclipse (686); dam, H. Lane 21.

Pedigrees of Rams.

H. Lane 232—Yeaned, 1882; bred by H. L.; sire, Sambo (391); dam, H. Lane 5.

H. Lane 235—Yeaned, 1882; bred by H. L.; sire, Sambo (391); dam, H. Lane 35.

H. Lane 239—Yeaned, 1882; bred by H. L.; sire, Sambo (391); dam, ———

H. Lane 240—Yeaned, 1882; bred by H. L.; sire, Sambo (391); dam, H. Lane 6.

H. Lane 246—Yeaned, 1882; bred by H. L.; sire, Eclipse (686); dam, H. Lane 38.

H. Lane 247—Yeaned, 1882; bred by H. L.; sire, Eclipse (686); dam, H. Lane 7.

H. Lane 248—Yeaned, 1882; bred by H. L.; sire, Eclipse (686); dam, ———

H. Lane 249—Yeaned, 1882; bred by H. L.; sire, Eclipse (686); dam, ———

H. Lane 250—Yeaned, 1882; bred by H. L.; sire, Eclipse (686); dam, H. Lane 18.

H. Lane 280—Yeaned, 1883; bred by H. L.; sire, Eclipse (686); dam, H. Lane 37.

H. Lane 285—Yeaned, 1883; bred by H. L.; sire, Eclipse (686); dam, H. Lane 3.

H. Lane 291—Yeaned, 1883; bred by H. L.; sire, Eclipse (686); dam, H. Lane 21.

H. Lane 293—Yeaned, 1883; bred by H. L.; sire, Eclipse (686); dam, H. Lane 27.

H. Lane 296—Yeaned, 1883; bred by H. L.; sire, Eclipse (686); dam, H. Lane 6.

H. Lane 297—Yeaned, 1883; bred by H. L.; sire, Eclipse (686); dam, H. Lane 20.

H. Lane 327—Yeaned, 1884; bred by H. L.; sire, Eclipse (686); dam, H. Lane 38.

(521) DON RODERICK 2

Bred and owned by E. W. Lee, Carrollton, Ohio.

E. W. LEE,

Carrollton, Carroll County, Ohio, four miles from station, on the Canton & Cleveland R. R.

FLOCK No. 49,

Containing Eleven Rams,

Labeled and numbered E. W. Lee 2, 4, 6, 8, 10; S. S. C. 264; L. S. Drew 62, 68, 72, 74; W. B. Law 23; and one-fourth interest in G. Hammond 363 and H. Thorp 48.

Fifty-one Ewes,

Labeled and numbered E. W. Lee 1, 3, 5, 7, 9, 11, 12; S. S. C. 62, 85, 107, 123, 124, 125, 126, 133, 135, 137, 164, 204, 205, 206, 208, 209, 211, 216, 220; S. S. Campbell 441; J. G. 29; W. A. H. 66, 82, 114, 117, 119, 122, 124, 127, 128, 138, 142; W. V. Wright 50, 51, 53, 54, 55 to 59, 60, 61.

Lambs of 1881.

Rams—E. W. Lee 14, 16, 18, 19.
Ewes—E. W. Lee 13, 15, 17.

Lambs of 1882.

Rams—E. W. Lee 34 to 42.
Ewes—E. W. Lee 20 to 33.

Lambs of 1883.

Rams—E. W. Lee 52 to 57.
Ewes—E. W. Lee 43 to 51.

Lambs of 1884.

Rams—E. W. Lee 69 to 72.
Ewes—E. W. Lee 59 to 68.

Sales.

Rams—E. W. Lee 4, 8 to R. M. & Ross Crabbs, Mooretown, Ohio; S. S. C. 264 to Harris & Johnson, Salem, Ohio; E. W. Lee 6 to J. A. Lee, Granville, Ohio; E. W. Lee 10 to A. B. Lest,

Salem, Ohio; E. W. Lee 14 to David Ninin, Carrollton, Ohio; L. S. Drew 74 to Jas. Frantz & Son, New Lisbon, Ohio; L. S. Drew 72 to Robert Harris, Salem, Ohio; L. S. Drew 62 to Mason Bros., New Lisbon, Ohio; L. S. Drew 68 to G. M. Gray, Youngstown, Ohio; E. W. Lee 16 to Alex. McFadden, Cadiz, Ohio; E. W. Lee 35 to I. Bemenderfer, Carrollton, Ohio; E. W. Lee 37 to Jas. Maple, Carrollton, Ohio; E. W. Lee 39, 58 to Jos. Toot, Carrollton, Ohio; E. W. Lee 40 to Wm. Blazer, Salineville, Ohio; one-half interest in W. B. Law 23 to S. S. Campbell, Cadiz, Ohio; one-eighth interest in G. Hammond 363 to T. G. Donaldson, Scroggsfield, Ohio; E. W. Lee 41 to J. P. Lee, Harlem Springs, Ohio; E. W. Lee 52 to James McCausland, Carrollton, Ohio; E. W. Lee 53 to James Patterson, Carrollton, Ohio; E. W. Lee 54 to Jacob Busby, Lamartine, Ohio; E. W. Lee 55 to Thomas Heidy, Lamartine, Ohio.

Ewes—S. S. C. 62, 135, 164, W. A. H. 82, 138, J. G. 29 to Joshua W. Hoopes, Salem, Ohio; W. A. H. 114, 117, 119, 128, 142, E. W. L. 5, 9, 12 to Mason Bros., New Lisbon, Ohio; E. W. Lee 56, 57, 69, 71, 72 to Thos. K. Lee, Big Timber, Montana.

Deaths.

Rams—E. W. Lee 19, 34, 42.

Ewes—S. S. C. 107, 125, 136, 208, 216; E. W. Lee 11, 15; W. A. H. 66.

ORIGIN AND HISTORY OF FLOCK.

The foundation of this flock was laid in 1878 and 1879 by the purchase of twelve ewes from the flock of S. S. Campbell, Cadiz, Ohio, and by the purchase of two ewes from Wm. A. Herriott, Oakdale Station, Pa., and one from James Glass, Burgettstown, Pa., in 1880.

Rams Used.

Those bred by S. G. Holyoke, St. Albans, George Hammond, Middlebury, and H. Thorp, Charlotte, Vt., S. S. Campbell, Cadiz, and W. B. Law, Conotton, Ohio, and those bred within the flock.

Pedigrees of Ewes.

Cynthiana, E. W. Lee 1—Yeaned, 1879; bred by E. W. L.; sire, Ed Hammond (417); dam, S. S. C. 126.

Maud, E. W. Lee 3—Yeaned, 1879; bred by E. W. L.; sire, Ed Hammond (417); dam, S. S. C. 135.

E. W. Lee 5—Yeaned, 1880; bred by E.W. L.; sire, Ben Franklin (408); dam, S. S. C. 124.

E. W. Lee 7—Yeaned, 1880; bred by E. W. L.; sire, Ed Hammond (417); dam, J. G. 29.

E. W. Lee 9—Yeaned, 1880; bred by E.W. L.; sire, Ben Franklin (408); dam, S. S. C. 125.

E. W. Lee 11—Yeaned, 1880; bred by E. W. L.; sire, Ed Hammond (417); dam, S. S. C. 107.

E. W. Lee 12—Yeaned, 1880; bred by E.W. L.; sire, Ben Franklin (408); dam, S. S. C. 135.

J. G. 29—Yeaned, 1877; bred by James Glass; sire, Denver (280); dam, J. G. 23.†

S. S. C. 62—Yeaned, 1873; bred by S. S. Campbell; sire, Noonday (216); dam, S. S. C. 9.*

W. A. H. 66—Yeaned, 1875; bred by W. A. Herriott; sire, Bill Allen (274); dam, W. A. H. 40, bred by S. S. Campbell; sire, Noonday (216); 2d dam bred by E. Hammond & Son; sire, Sweepstakes (27).

W. A. H. 82—Yeaned, 1875; bred by W. A. Herriott; sire, Bill Allen (274); dam, W. A. H. 12; sire, Henry (46); 2d dam, W. A. H. 38, bred by S. G. Holyoke; sire, Sweepstakes (27); 3d dam bred by S. G. Holyoke.

S. S. C. 85—Yeaned, 1874; bred by S. S. Campbell; sire, Noonday (216); dam, S. S. C. 28.*

S. S. C. 107—Yeaned, 1876; bred by S. S. Campbell; sire, Bill Allen (274); dam, S. S. C. 31.*

W. A. H. 114—Yeaned, 1877; bred by W. A. Herriott; sire, Noonday (216); dam, W. A. H. 43; sire, Fortune (122); 2d dam, W. A. H. 13, bred by E. Hammond & Son; sire, Gold Drop (59); 3d dam sire, Cross Tom (30).

W. A. H. 117—Yeaned, 1877; bred by W. A. Herriott; sire, Noonday (216); dam, W. A. H. 25; sire, Green Mountain 2d (488); 2d dam, W. A. H. 36, bred by S. S. Campbell; sire, Henry (46); 3d dam bred by S. G. Holyoke; sire, Silver Mine (61).

W. A. H. 119—Yeaned, 1877; bred by W. A. Herriott; sire, Noonday (216); dam, W. A. H. 3, bred by S. S. Campbell; sire, Fortune (122); 2d dam, W. A. H. 12, bred by S. S. Campbell; sire, Henry (46); 3d dam, W. A. H. 38, bred by S. G. Holyoke; sire, Sweepstakes (27).

W. A. H. 122—Yeaned, 1878; bred by W. A. Herriott; sire, Noonday (216); dam, W. A. H. 26; sire, Fortune (122); 2d dam, W. A. H. 11, bred by S. S. Campbell; sire, Henry (46); 3d dam bred by S. G. Holyoke; sire, Sweepstakes (27).

S. S. C. 123—Yeaned, 1876; bred by S. S. Campbell; sire, Noonday (216); dam, S. S. C. 42.*

W. A. H. 124—Yeaned, 1878; bred by W. A. Herriott; sire,

† See Flock No. 23 for further pedigree.
* For further pedigree see Flock No. 7.

Denver (280); dam, W. A. H. 67; sire, Noonday (216); 2d dam, W. A. H. 43; sire, Fortune (122); 3d dam, S. S. C. 13, bred by E. Hammond & Son; sire, Gold Drop (59); 4th dam, S. S. C. 3; sire, Cross Tom (30).

S. S. C. 124—Yeaned, 1876; bred by S. S. Campbell; sire, Sanford (270); dam, S. S. C. 46.*

S. S. C. 125—Yeaned, 1876; bred by S. S. Campbell; sire, Bill Allen (274); dam, S. S. C. 44.*

S. S. C. 126—Yeaned, 1876; bred by S. S. Campbell; sire, Bill Allen (274); dam, S. S. C. 49; sire, Noonday (216); 2d dam, S. S. C. 12.*

W. A. H. 127—Yeaned, 1878; bred by W. A. Herriott; sire, Denver (280); dam, W. A. H. 18; sire, Noonday (216); 2d dam, W. A. H. 38, bred by S. G. Holyoke; sire, Sweepstakes (27); 3d dam bred by S. G. H.

W. A. H. 128—Yeaned, 1878; bred by W. A. H.; sire, Denver (280); dam, S. S. C. 36, bred by S. S. Campbell; sire, Henry (46); 2d dam bred by S. G. Holyoke; sire, Silver Mine (61).

S. S. C. 133—Yeaned, 1876; bred by S. S. Campbell; sire, Sanford (270); dam, S. S. C. 41, bred by S. S. C.; sire, Noonday (216); 2d dam, S. S. C. 3.*

S. S. C. 135—Yeaned, 1876; bred by S. S. Campbell; sire, Bill Allen (274); dam, S. S. C. 58, bred by S. S. C.; sire, Noonday (216); 2d dam, S. S. C. 20.*

S. S. C. 137—Yeaned, 1876; bred by S. S. Campbell; sire, Bill Allen (274); dam, S. S. C. 77, bred by S. S. C.; sire, Black Dick (238); 2d dam, S. S. C. 36, bred by S. S. C.; sire, Henry (46); 3d dam bred by S. G. Holyoke; sire, Silver Mine (61).

W. A. H. 138—Yeaned, 1879; bred by W. A. Herriott; sire, Denver (280); dam, W. A. H. 72; sire, Noonday (216); 2d dam, W. A. H. 56; sire, Fortune (122); 3d dam, W. A. H. 36, bred by S. S. Campbell; sire, Henry (46); 4th dam bred by S. G. Holyoke; sire, Silver Mine (61).

W. A. H. 142—Yeaned, 1879; bred by W. A. Herriott; sire, Rockwood (355); dam, W. A. H. 112; sire, Noonday (216); 2d dam, W. A. H. 27, bred by W. A. H.; sire, Fortune (122); 3d dam, W. A. H. 36, bred by S. S. Campbell; sire, Henry (46); 4th dam bred by S. G. Holyoke; sire, Silver Mine (61).

S. S. C. 164—Yeaned, 1877; bred by S. S. Campbell; sire, Pat Meloy (291); dam, S. S. C. 100.*

S. S. C. 204—Yeaned, 1879; bred by S. S. Campbell; sire, Ed Hammond (417); dam, S. S. C. 117.*

S. S. C. 205—Yeaned, 1879; bred by S. S. Campbell; sire, Ed Hammond (417); dam, S. S. C. 85.

S. S. C. 206—Yeaned, 1880; bred by S. S. Campbell; sire, Ed Hammond (417); dam, S. S. C. 122.*

* For further pedigree see Flock No. 7.

S. S. C. 208—Yeaned, 1879; bred by S. S. Campbell; sire, Ed Hammond (417); dam, S. S. C. 93.*

S. S. C. 209—Yeaned, 1879; bred by S. S. Campbell; sire, Ed Hammond (417); dam, S. S. C. 47.*

S. S. C. 211—Yeaned, 1879; bred by S. S. Campbell; sire, Ed Hammond (417); dam, S. S. C. 106.*

S. S. C. 216—Yeaned, 1879; bred by S. S. Campbell; sire, Ed Hammond (417); dam, S. S. C. 33.*

S. S. C. 220—Yeaned, 1879; bred by S. S. Campbell; sire, Ed Hammond (417); dam, S. S. C. 98, bred by S. S. C.; sire, Sanford (270); 2d dam, S. S. C. 61.*

W. V. Wright 50—Yeaned, 1882; bred by W. V. W.; sire, Alfonso (572); dam, W. V. Wright 12.†

W. V. Wright 51—Yeaned, 1882; bred by W. V. W.; sire, Dan (519); dam, V. Wright 16.†

W. V. Wright 53—Yeaned, 1882; bred by W. V. W.; sire, Dan (519); dam, W. V. Wright 17.†

W. V. Wright 54—Yeaned, 1882; bred by W. V. W.; sire, Alfonso (572); dam, V. Wright 3.†

W. V. Wright 55—Yeaned, 1882; bred by W. V. W.; sire, Dan (519); dam, W. V. Wright 18.†

W. V. Wright 56—Yeaned, 1882; bred by W. V. W.; sire, Dan (519); dam, W. V. Wright 5.†

W. V. Wright 57—Yeaned, 1882; bred by W. V. W.; sire, Dan (519); dam, W. V. Wright 19.†

W. V. Wright 58—Yeaned, 1882; bred by W. V. W.; sire, Dan (519); dam, W. V. Wright 11.†

W. V. Wright 59—Yeaned, 1882; bred by W. V. W.; sire, Dan (519); dam, W. V. Wright 22.†

W. V. Wright 60—Yeaned, 1882; bred by W. V. W.; sire, Dan (519); dam, V. Wright 1.†

W. V. Wright 61—Yeaned, 1882; bred by W. V. W.; sire, Dan (519); dam, W. V. Wright 36.†

Princess, E. W. Lee 13—Yeaned, 1881; bred by E. W. L.; sire, Don Roderick (521); dam, S. S. C. 164.

E. W. Lee 15—Yeaned, 1881; bred by E. W. L.; sire, Don Roderick (521); dam, S. S. C. 124.

Jealousy, E. W. Lee 17—Yeaned, 1881; bred by E. W. L.; sire, Don Roderick (521); dam, S. S. C. 133.

Rosebud, E. W. Lee 20—Yeaned, 1882; bred by E. W. L.; sire, Fortune (306); dam, S. S. C. 85.

Roseleaf, E. W. Lee 21—Pedigree same as 20.

Emma, E. W. Lee 22—Yeaned, 1882; bred by E. W. L.; sire, Fortune (306); dam, W. A. H. 124.

Flossy, E. W. Lee 23—Yeaned, 1882; bred by E. W. L.; sire, Fortune (306); dam, W. A. H. 142.

---

* For balance of pedigree see Flock No. 7.
† See Flock No. 133 for further pedigree.

Juanita, E. W. Lee 24—Yeaned, 1882; bred by E. W. L.; sire, Fortune (306); dam, S. S. C. 126.

Cynthiana 2d, E. W. Lee 25—Yeaned, 1882; bred by E. W. L.; sire, Idol (625); dam, E. W. Lee 1.

Althea, E. W. Lee 26—Yeaned, 1882; bred by E. W. L.; sire, Idol (625); dam, S. S. C. 164.

Ruth, E. W. Lee 27—Yeaned, 1882; bred by E. W. L.; sire, Idol (625); dam, S. S. C. 135.

E. W. Lee 28—Yeaned, 1882; bred by E. W. L.; sire, Idol (625); dam, W. A. H. 122.

Victoria, E. W. Lee 29—Yeaned, 1882; bred by E. W. L.; sire, Everett (597); dam, E. W. Lee 7.

Persis, E. W. Lee 30—Yeaned, 1882; bred by E. W. L.; sire, Everett (597); dam, E. W. Lee 9.

Gertrude, E. W. Lee 31—Yeaned, 1882; bred by E. W. L.; sire, Everett (597); dam, S. S. C. 125.

Parthenia, E. W. Lee 32—Yeaned, 1882; bred by E. W. L.; sire, Hall (473); dam, W. A. H. 66.

Dorcas, E W. Lee 33—Yeaned, 1882; bred by E. W. L.; sire, Don Roderick (521); dam, W. A. H. 127.

Duchess, E. W. Lee 43—Yeaned, 1883; bred by E. W. L.; sire, Everett (597); dam, S. S. C. 209.

E. W. Lee 44—Yeaned, 1883; bred by E. W. L.; sire, Everett (597); dam, S. S. C. 220.

Lanchee, E. W. Lee 45—Yeaned, 1883; bred by E. W. L.; sire, Everett (597); dam, S. S. C. 211.

Minnehaha, E. W. Lee 46—Yeaned, 1883; bred by E. W. L.; sire, Everett (597); dam, S. S. C. 205.

Maria, E. W. Lee 47—Yeaned, 1883; bred by E. W. L.; sire, Silas (491); dam, S. S. C. 204.

Beauty 2d, E. W. Lee 48—Yeaned, 1883; bred by E. W. L.; sire, Idol (625); dam, S. S. C. 123.

Kathleen, E. W. Lee 49—Yeaned, 1883; bred by E. W. L.; sire, Idol (625); dam, S. S. C. 126.

Hathaway, E. W. Lee 50—Yeaned, 1883; bred by E. W. L; sire, Don Roderick (521); dam, S. S. C. 85.

Pansy, E. W. Lee 51—Yeaned, 1883; bred by E. W. L.; sire, Everett (597); dam, S. S. C. 206.

E. W. Lee 59—Yeaned, 1884; bred by E. W. L.; sire, Earl of Harrison (787); dam, S. S. C. 209.

E. W. Lee 60—Yeaned, 1884; bred by E. W. L.; sire, Earl of Harrison (787); dam, E. W. Lee 1.

E. W. Lee 61—Yeaned, 1884; bred by E. W. L.; sire, Earl of Harrison (787); dam, S. S. C. 123.

E. W. Lee 62—Yeaned, 1884; bred by E. W. L.; sire, Earl of Harrison (787); dam, S. S. C. 85.

E. W. Lee 63—Yeaned, 1884; bred by E. W. L.; sire, Earl of Harrison (787); dam, S. S. C. 204.

E. W. Lee 64—Yeaned, 1884; bred by E. W. L.; sire, Earl of Harrison (787); dam, S. S. C. 204.

E. W. Lee 65—Yeaned, 1884; bred by E. W. L.; sire, Earl of Harrison (787); dam, S. S. C 216.

E. W. Lee 66—Yeaned. 1884; bred by E. W. L.; sire, Earl of Harrison (787); dam, S. S. C. 211.

E. W. Lee 67—Yeaned, 1884; bred by E. W. L.; sire, Idol (625); dam, W. A. H. 122.

E. W. Lee 68—Yeaned, 1884; bred by E. W. L; sire, Idol (625); dam, S. S. C. 126.

Pedigrees of Rams.

E. W. Lee 14—Yeaned, 1881; bred by E. W. L.; sire, Don Roderick (521); dam, S. S. C. 62.

E. W. Lee 16—Yeaned, 1881; bred by E. W. L.; sire, Don Roderick (521); dam, W. A. H. 124.

E. W. Lee 18—Yeaned, 1881; bred by E. W. L.; sire, Don Roderick (521); dam, S. S. C. 85.

E. W. Lee 19—Yeaned, 1881; bred by E. W. L.; sire, Don Roderick (521); dam, S. S. C. 135.

E. W. Lee 34—Yeaned, 1882; bred by E. W. L.; sire, Don Roderick (521); dam, W. A. H. 127.

E. W. Lee 35—Yeaned, 1882; bred by E. W. L.; sire, Ed Hammond (417); dam, W. A. H. 128.

E. W. Lee 36—Yeaned, 1882; bred by E. W. L.; sire, Fortune (306); dam, S. S. C. 123.

E. W. Lee 37—Yeaned, 1882; bred by E. W. L.; sire, Fortune (306); dam, W. A. H. 117.

E. W. Lee 38—Yeaned, 1882; bred by E. W. L.; sire, Everett (597); dam, E. W. Lee 5.

E. W. Lee 39—Yeaned, 1882; bred by E. W. L.; sire, Everett (597); dam, E. W. Lee 12.

E. W. Lee 40—Yeaned, 1882; bred by E. W. L.; sire, Idol (625); dam, S. S. C. 62.

E. W. Lee 41—Yeaned, 1882; bred by E. W. L.; sire, Hall (473); dam, W. A. H. 119.

E W. Lee 42—Yeaned, 1882; bred by E. W. L.; sire, Hall (473); dam, W. A. H. 114.

E. W. Lee 52—Yeaned, 1883; bred by E. W. L.; sire, Everett (597); dam, S. S. C. 206.

E. W. Lee 53—Yeaned, 1883; bred by E. W. L.; sire, Idol (625); dam, E. W. Lee 1.

E. W. Lee 54—Yeaned, 1883; bred by E. W. L.; sire, Idol (625); dam, E. W. Lee 3.

E. W. Lee 55—Yeaned, 1883; bred by E. W. L.; sire, Don Roderick (521); dam, W. A. H. 142.

E. W. Lee 56—Yeaned, 1883; bred by E. W. L.; sire, Don Roderick (521); dam, S. S. C. 124.

E. W. Lee 57—Yeaned, 1883; bred by E. W. L.; sire, Idol (625); dam, W. A. H. 66.

E. W. Lee 58—Yeaned, 1883; bred by E. W. L.; sire, Don Roderick (521); dam, W. A. H. 127.

E. W. Lee 69—Yeaned, 1884; bred by E. W. L.; sire, Earl of Harrison (787); dam, E. W. Lee 3.

E. W. Lee 70—Yeaned, 1884; bred by E. W. L.; sire, Earl of Harrison (787; dam, E. W. Lee 13.

E. W. Lee 71—Yeaned, 1884; bred by E. W. L.; sire, Earl of Harrison (787); dam, S. S. C. 205.

E. W. Lee 72—Yeaned, 1884; bred by E. W. L.; sire, Earl of Harrison (787); dam, S. S. C. 206.

O. G. MARTIN,

Rochester, Windsor County, Vt., eleven miles from Randolph, seventeen miles from Bethel, on the Central Vermont R. R., or seventeen miles from Brandon, on the Rutland R. R.

FLOCK No. 50,

Containing One Ram,

Labeled and numbered O. G. Martin 31; one-half interest in J. W. Carter 82; one-half of G. Hammond 405.

Fifty-seven Ewes,

Labeled and numbered O. G. Martin 1, 2, 4, 6, 7, 10, 11, 16 to 19, 23, 25, 29, 31, 33, 34, 36, 45, 48, 49, 50, 53, 55, 56, 57, 60, 61, 64, 65, 68, 69, 71, 72, 82, 83, 85, 87, 104, 105, 110, 123, 130, 132 to 145.

Lambs of 1882.

Rams—O. G. Martin 35 to 50.
Ewes—O. G. Martin 147, 148, 150 to 161, 163 to 168, 171, 172, 173.

Lambs of 1883.

Rams—O. G. Martin 51 to 54.
Ewes—O. G. Martin 176 to 190.

Lambs of 1884.

Rams—O. G. Martin 55, 56.
Ewes—O. G. Martin 191 to 200.

Sales.

Rams—O. G. Martin 32 to C. E. Martin; O. G. Martin 38 to J. P. Marsh, Rochester, Vt.; O. G. Martin 41 to A. G. Stockwell, Rochester, Vt.; one-half interest in O. G. Martin 37 to R. A. Tilden, Pompanoosuc, Vt.; one-half interest in O. G. Martin 37 to John Brown, New Hampshire.

Ewes—O. G. Martin 19, 61, 82, 85, 87, 104, 147, 150, 152, 153, 155, 156 to 161, 163, 166, 167 to R. A. Tilden, Pompanoosuc, Vt.; 1, 4, 6, 7, 10, 11, 48, 60, 71, 83 to Henry Vaughn, Woodstock, Vt.; 2, 17, 33, 45, 133 to William Fullington, Hanover, N. H.; 50 to J. W. Stevens, East Corinth, Vt.; 176, 180, 183, 184 to Mrs. Mary C. Cheeney, Barnard, Vt.

Deaths.

Rams—O. G. Martin 35 to 50, 51, 53.
Ewe—O. G. Martin 182.

ORIGIN AND HISTORY OF FLOCK.

The foundation of this flock was laid in 1870 by the purchase of eight ewes of John W. Campbell. These ewes were from the flock of V. Wright, Weybridge, Vt. In the fall of 1876 twenty-six ewes were purchased of John Tower, Rochester, Vt. Said ewes were the descendants of ewes purchased by V. M. Hubbard of Stephen Atwood, Connecticut, in 1863, together with ewes purchased of Eben Atwood and Jonas Hungerford. These ewes were bred from a ram purchased of Stephen Atwood, also a ram from Victor Wright's flock.

Rams Used.

Rams from the flocks of C. R. Ford, E. S. Stowell, V. Wright, John Towle, J. W. Carter, A. A. Farnsworth, O. & E. S. Hall and those bred within the flock.

Pedigrees of Ewes.

O. G. Martin 1, 2, 4, 6, 7, 10, 11—Bred by O. G. Martin, as per foundation of flock above.

O. G. Martin 16, 17—Yeaned, 1879; bred by O. G. M.; sire, Sanford's Ford Ram (163); dam bred by O. G. Martin.

O. G. Martin 18, 19, 23, 25—Yeaned, 1878; bred by O. G. M.; sire, Sanford's Ford Ram (163); dams bred by O. G. Martin.

O. G. Martin 29, 31, 33, 34—Yeaned, 1879; bred by O. G. M.; sire, Sanford's Ford Ram (163); dams bred by O. G. Martin.

O. G. Martin 36—Yeaned, 1877; bred by O. G. M.; sire, Sanford's Ford Ram (163); dam bred by O. G. M.

O. G. Martin 45, 48—Bred by O. G. Martin; sires and dams bred as per foundation of flock.

O. G. Martin 49—Yeaned, 1877; bred by O. G. M.; sire, Sanford's Ford Ram (163); dam bred by O. G. Martin.

O. G. Martin 50—Bred by O. G. M.; sire, ———.

O. G. Martin 53—Yeaned, 1879; bred by O. G. M.; sire, Sanford's Ford Ram (163); dam bred by O. G. Martin.

O. G. Martin 55—Yeaned, 1878; bred by O. G. M.; sire, Sanford's Ford Ram (163); dam bred by O. G. Martin.

O G. Martin 56—Yeaned, 1877; bred by O. G. M.; sire, Sanford's Ford Ram (163); dam bred by V. M. Hubbard.

O. G. Martin 57—Yeaned, 1875; bred by O. G. M.; dam bred by V. M. Hubbard.

O. G. Martin 60, 61—Bred by O. G. M.; sire, ———; dams bred by V. M. Hubbard.

O. G. Martin 64—Yeaned, 1878; bred by O. G. M.; sire, Sanford's Ford Ram (163); dam bred by O. G. Martin.

O. G. Martin 65—Yeaned, 1878; bred by O. G. M.; sire, Sanford's Ford Ram (163); dam bred by V. M. Hubbard.

O. G. Martin 68, 69—Yeaned, 1879; bred by O. G. M.; sire, Sanford's Ford Ram (163); dam bred by O. G. Martin.

O. G. Martin 71, 72—Yeaned, 1879; bred by O. G. M.; sire, Sanford's Ford Ram (163); dams bred by O. G. Martin.

O. G. Martin 83, 85, 87, 104—Bred by O. G. Martin; sires and dams bred as per foundation of flock.

O. G. Martin 105—Yeaned, 1881; bred by O. G. M.; sire, Tom Thumb (441); dam, O. G. Martin 31.

O. G. Martin 110—Yeaned, 1881; bred by O. G. M.; sire, Tom Thumb (441); dam, O. G. Martin 2.

O. G. Martin 123—Bred by O. G. M.; sire, ———.

O. G. Martin 130—Yeaned, 1881; bred by O. G. M.; sire, Tom Thumb (441); dam, O. G. Martin 32.

O. G. Martin 132—Yeaned, 1878; bred by O. G. M.; sire, Sanford's Ford Ram (163); dam bred by O. G. Martin.

O. G. Martin 133—Bred by O. G. M.; sire and dam not known.

O. G. Martin 134 to 145—Bred by C. E. Martin; sires, Tom Thumb (441) and Sanford's Ford Ram (163); dams bred by O. G. Martin.

O. G. Martin 147—Yeaned, 1882; bred by O. G. M.; sire, J. Towle 162 (661); dam, O. G. Martin 61.

O. G. Martin 148—Yeaned, 1882; bred by O. G. M.; sire, J. Towle 162 (661); dam, O. G. Martin 19.

O. G. Martin 150—Yeaned, 1882; bred by O. G. M.; sire, J. Towle 162 (661); dam, O. G. Martin 10.

O. G. Martin 151—Yeaned, 1882; bred by O. G. M.; sire, J. Towle 162 (661); dam, O. G. Martin 133.

O. G. Martin 152—Yeaned, 1882; bred by O. G. M.; sire, J. Towle 162 (661); dam, O. G. Martin 72.

O. G. Martin 153—Yeaned, 1882; bred by O. G. M.; sire, J. Towle 162 (661); dam, O. G. Martin 55.

O. G. Martin 154—Yeaned, 1882; bred by O. G. M.; sire, J. Towle 162 (661); dam, O. G. Martin 83.

O. G. Martin 155—Yeaned, 1882; bred by O. G. M.; sire, J. Towle 162 (661); dam, O. G. Martin 49.

O. G. Martin 156—Yeaned, 1882; bred by O. G. M.; sire, Lanigerous (633); dam, O. G. Martin 56.

O. G. Martin 157—Yeaned, 1882; bred by O. G. M.; sire, J. Towle 162 (661); dam, O. G. Martin 18.

O. G. Martin 158—Yeaned, 1882; bred by O. G. M.; sire, Lanigerous (633); dam, O. G. Martin 31.

O. G. Martin 159—Yeaned, 1882; bred by O. G. M.; sire, J. Towle 162 (661); dam, O. G. Martin 36.

O. G. Martin 160—Yeaned, 1882; bred by O. G. M.; sire, J. Towle 162 (661); dam, O. G. Martin 7.

O. G. Martin 161—Yeaned, 1882; bred by O. G. M.; sire, Lanigerous (633); dam, O. G. Martin 68.

O. G. Martin 163—Yeaned, 1882; bred by O. G. M.; sire, J. Towle 162 (661); dam, O. G. Martin 64.

O. G. Martin 164—Yeaned, 1882; bred by O. G. M.; sire, J. Towle 162 (661); dam, O. G. Martin 1.

O. G. Martin 165—Yeaned, 1882; bred by O. G. M.; sire, J. Towle 162 (661); dam, O. G. Martin 60.

O. G. Martin 166—Yeaned, 1882; bred by O. G. M.; sire, J. Towle 162 (661); dam, O. G. Martin 33.

O. G. Martin 167—Yeaned, 1882; bred by O. G. M.; sire, J. Towle 162 (661); dam, O. G. Martin 25.

O. G. Martin 168—Yeaned, 1882; bred by O. G. M.; sire, Lanigerous (633); dam, O. G. Martin 45.

O. G. Martin 170—Yeaned, 1882; bred by O. G. M.; sire, J. Towle 162 (661); dam, O. G. Martin 4.

O. G. Martin 171—Yeaned, 1882; bred by O. G. M.; sire, J. Towle 162 (661); dam, O. G. Martin 48.

O. G. Martin 172—Yeaned, 1882; bred by O. G. M.; sire, Lanigerous (633); dam, O. G. Martin 50)

O. G. Martin 173 (twin to 168).

O. G. Martin 176—Yeaned, 1883; bred by O. G. M.; sire, Reliance (734); dam, O. G. Martin 110.

Amanda, O. G. Martin 177—Yeaned, 1883; bred by O. G. M.; sire, Reliance (734); dam, O. G. Martin 72.

Abbie, O. G. Martin 178—Yeaned, 1883; bred by O. G. M.; sire, Reliance (734); dam, O. G. Martin 65.

Annie, O. G. Martin 179—Yeaned, 1883; bred by O. G. M.; sire, Reliance (734); dam, O. G. Martin 55.

Annie 2d, O. G. Martin 180 (twin to 179).

Dollie, O. G. Martin 181—Yeaned, 1883; bred by O. G. M.; sire, Reliance (734); dam, O. G. Martin 69.

O. G. Martin 183—Yeaned, 1883; bred by O. G. M.; sire, Reliance (734); dam, O. G. Martin 16.

O. G. Martin 184—Yeaned, 1883; bred by O. G. M.; sire, Reliance (734); dam, O. G. Martin 31.

Polly, O. G. Martin 185—Yeaned, 1883; bred by O. G. M.; sire, Reliance (734); dam, O. G. Martin 25.

Polly 2d, O. G. Martin 186 (twin to 185).

Peggey, O. G. Martin 187—Yeaned, 1883; bred by O. G. M.; sire, Reliance (734); dam, O. G. Martin 57.

Ruth, O. G. Martin 188—Yeaned, 1883; bred by O. G. M.; sire, Reliance (734); dam, O. G. Martin 56.

Laura, O. G. Martin 189—Yeaned, 1883; bred by O. G. M.; sire, Reliance (734); dam, O. G. Martin 68.

Cora, O. G. Martin 190—Yeaned, 1883; bred by O. G. M.; sire, Reliance (734); dam, O. G. Martin 105.

Lucy, O. G. Martin 191—Yeaned, 1884; bred by O. G. M.; sire, Reliance (734); dam, O. G. Martin 18.

Sukey, O. G. Martin 192—Yeaned, 1884; bred by O. G. M.; sire, Reliance (734); dam, O. G. Martin 55.

Eliza, O. G. Martin 193—Yeaned, 1884; bred by O. G. M.; sire, Reliance (734); dam, O. G. Martin 57.

Debbie, O. G. Martin 194—Yeaned, 1884; bred by O. G. M.; sire, Reliance (734); dam, O. G. Martin 56.

Maggie, O. G. Martin 195—Yeaned, 1884; bred by O. G. M.; sire, Reliance (734); dam, O. G. Martin 16.

Posy, O. G. Martin 196—Yeaned, 1884; bred by O. G. M.; sire, Reliance (734); dam, O. G. Martin 25.

Jane, O. G. Martin 197—Yeaned, 1884; bred by O. G. M.; sire, Reliance (734); dam, O. G. Martin 31.

Sarah, O. G. Martin 198—Yeaned, 1884; bred by O. G. M.; sire, Reliance (734); dam, O. G. Martin 31.

Nellie, O. G. Martin 199—Yeaned, 1884; bred by O. G. M.; sire, Reliance (734); dam, O. G. Martin 105.

Victoria, O. G. Martin 200—Yeaned, 1884; bred by O. G. M.; sire, Reliance (734); dam, O. G. Martin 49.

Pedigrees of Rams.

O. G. Martin 31—See Stock Ram List (943).

O. G. Martin 51—Yeaned, 1883; bred by O. G. M.; sire, Reliance (734); dam, O. G. Martin 29.

O. G. Martin 52—Yeaned, 1883; bred by O. G. M.; sire, Reliance (734); dam, O. G. Martin 36.

O. G. Martin 53—Yeaned, 1883; bred by O. G. M.; sire, Reliance (734): dam, O. G. Martin 18.

O. G. Martin 54—Yeaned, 1883; bred by O. G. M.; sire, Reliance (734); dam, O. G. Martin 64.

O. G. Martin 55—Yeaned, 1884; bred by O. G. M.; sire, Reliance (734); dam, O. G. Martin 29.

O. G. Martin 56—Yeaned, 1884; bred by O. G. M.; sire, Reliance (734); dam, O. G. Martin 68.

CHARLES W. MASON,

New Haven, Addison County, Vt. (P. O. Vergennes, Vt.), two and one-half miles from New Haven Station, or four miles from Vergennes, on the Rutland R. R.

FLOCK No. 51,

Containing Sixteen Rams,

Labeled and numbered W. H. DeLong 261, 262; S. B. M. Cowles 54, 102, 106, 140, 142; D. P. Hare 19, 20, 21, 23; J. W. Rogers 5, 7, 9, 13, 19; and one-half interest in F. B. Gorham 28.

Seventy-four Ewes,

Labeled and numbered C. W. Mason 11 to 14, 18 to 29, 32, 33, 52 to 64, 65, 66, 67 to 72, 73, 160 to 175; G. Hammond 4, 16, 19, 26, 29, 58, 59, 65, 202, 203; F. B. Gorham 33 to 38, 40, 41.

Lambs of 1881.

Rams—C. W. Mason 100, 101.
Ewes—C. W. Mason 83, 85.

Lambs of 1882.

Rams—C. W. Mason 112, 113, 115, 116, 117, 119 to 130, 132.
Ewes—C. W. Mason 133 to 158.

Lambs of 1883.

Rams—C. W. Mason (odd numbers) 177 to 191, 195 to 207, 211 to 227.
Ewes—C. W. Mason (even numbers) 176 to 200, 208 to 234.

Lambs of 1884.

Rams—C. W. Mason (odd numbers) 229 to 267.
Ewes—C. W. Mason (even numbers) 236 to 282.

Labels Lost and Substituted.

C. W. Mason 73 by 202; C. W. Mason 66 by 204; C. W. Mason 65 by 206.

Sales.

Rams—C. W. Mason 112 to E. Copeland & Son, Douglass, Kan.; C. W. Mason 100 to Gifford & Eaton, Russell, Kan.; S. B. M. Cowles 54, 102, 106, 140, 142, J. W. Rogers 5, 7, 9, 13, 19, W. H. DeLong 261, 262 to Mason & Wright, New Haven, Vt.; C. W. Mason 120 to J. C. Codding, ———, Kan.; C. W. Mason 122 to H. C. Reeder.
Ewes—C. W. Mason 133 to 138, 140 to 158 to Davis Cossitt, Onondaga, N. Y.

Deaths.

Rams—C. W. Mason 132.
Ewes—G. Hammond 16, 19, 58, 59; F. B. Gorham 38; C. W. Mason 24, 60, 72, 83, 170, 173.

ORIGIN AND HISTORY OF FLOCK.

This flock commenced January 19, 1864, with the purchase from Edwin House, Waitsfield, Vt. (formerly of Warren), of twenty-five ewes bred by Mr. House from the descendants of sheep bought of W. S. & E. Hammond and R. P. Hall; the same year five ewes bred by E. Hammond were purchased of Ezra Meach, Sherburne, Vt.; September 3, 1879, fifteen ewes were purchased of Geo. Hammond; in 1880, seventeen ewes from Geo. A. & R. S. Page, Bethany, N. Y., which were bred by A. F. Wilcox, of Fayetteville, from ewes and rams from the Messrs. Hammond, Middlebury, Vt., W. R. Sanford, Orwell, Vt., and S. G. Holyoke, St. Albans; March 15, 1881, eight ewes from F. B. Gorham, West Rutland, Vt. See history of Edwin House and A. F. Wilcox flocks.

(747) TOM WRINKLY 101

And Group of Ewes bred and owned by C. W. Mason, Vergennes, Addison Co., Vt.

Rams Used.

Those bred by the Messrs. Hammond, G. H. Hall, E. S. Stowell, F. D. Barton, F. B. Gorham and those bred within the flock.

Pedigrees of Ewes.

C. W. Mason 11 to 14, 18 to 29, 32, 33—Bred by E. House. For further pedigree see history of House flock.

C. W. Mason 52—Yeaned, 1880; bred by C. W. M.; sire, Rarus (294); dam, G. Hammond 65.

C. W. Mason 53—Yeaned, 1880; bred by C. W. M.; sire, Rarus (294); dam, G. Hammond 203.

C. W. Mason 54—Yeaned, 1880; bred by C. W. M.; sire, Rarus (294); dam bred by Geo. Hammond.

C. W. Mason 55—Yeaned, 1880; bred by C. W. M.; sire, Rarus (294); dam, G. Hammond 29.

C. W. Mason 56—Yeaned, 1880; bred by C. W. M.; sire, Rarus (294); dam, G. Hammond 19.

C. W. Mason 57—Yeaned, 1880; bred by C. W. M.; sire, Rarus (294); dam bred by Geo. Hammond.

C. W. Mason 58—Yeaned, 1880; bred by C. W. M.; sire, Rarus (294); dam bred by Geo. Hammond.

C. W. Mason 59 to 68—Yeaned, 1880; bred by C. W. M.; sire, Charlie (457); dams bred by C. W. Mason.

C. W. Mason 69—Yeaned, 1880; bred by C. W. M.; sire, Charlie (457); dam, C. W. Mason 11.

C. W. Mason 70—Yeaned, 1880; bred by C. W. M.; sire, Charlie (457); dam bred by C. W. M.

C. W. Mason 71—Yeaned, 1880; bred by C. W. M.; sire, Charlie (457); dam, C. W. Mason 33.

C. W. Mason 72—Yeaned, 1880; bred by C. W. M.; sire, Charlie (457); dam bred by C. W. M.

C. W. Mason 73—Yeaned, 1880; bred by C. W. M.; sire, Charlie (457); dam, C. W. Mason 24.

C. W. Mason 83—Yeaned, 1881; bred by C. W. M.; sire, E. S. S. 353 (395); dam, G. Hammond 58.

C. W. Mason 85—Yeaned, 1881; bred by C. W. M.; sire, E. S. S. 353 (395); dam, G. Hammond 65.

C. W. Mason 133—Yeaned, 1882; bred by C. W. M.; sire, Gold Mine (613); dam, C. W. Mason 162.

C. W. Mason 134—Yeaned, 1882; bred by C. W. M.; sire, Gold Mine (613); dam, C. W. Mason 63.

C. W. Mason 135—Yeaned, 1882; bred by C. W. M.; sire, Gold Mine (613); dam, C. W. Mason 204.

C. W. Mason 136—Yeaned, 1882; bred by C. W. M.; sire, Gold Mine (613); dam bred by A. F. Wilcox.

C. W. Mason 137—Yeaned, 1882; bred by C. W. M.; sire, Gold Mine (613); dam. C. W. Mason 68.

C. W. Mason 138—Yeaned, 1882; bred by C. W. M.; sire, Gold Mine (613); dam, C. W. Mason 22.

C. W. Mason 139—Yeaned, 1882; bred by C. W. M.; sire, Alfonso (572); dam, C. W. Mason 52.

C. W. Mason 140—Yeaned, 1882; bred by C. W. M.; sire, Gold Mine (613); dam, C. W. Mason 57.

C. W. Mason 141—Yeaned, 1882; bred by C. W. M.; sire, Gold Mine (613); dam, G. Hammond 16.

C. W. Mason 142—Yeaned, 1882; bred by C. W. M.; sire, Gold Mine (613); dam, F. B. Gorham 36.

C. W. Mason 143—Yeaned, 1882; bred by C. W. M.; sire, Gold Mine (613); dam, C. W. Mason 161.

C. W. Mason 144—Yeaned, 1882; bred by C. W. M.; sire, Gold Mine (613); dam, G. Hammond 26.

C. W. Mason 145—Yeaned, 1882; bred by C. W. M.; sire, Gold Mine (613); dam, G. Hammond 203.

C. W. Mason 146—Yeaned, 1882; bred by C. W. M.; sire, Gold Mine (613); dam, C. W. Mason 13.

C. W. Mason 147—Yeaned, 1882; bred by C. W. M.; sire, Gold Mine (613); dam, F. B. Gorham 35.

C. W. Mason 148—Yeaned, 1882; bred by C. W. M; sire, Gold Mine (613); dam, C. W. Mason 20.

C. W. Mason 149—Yeaned, 1882; bred by C. W. M.; sire, Gold Mine (613); dam, C. W. Mason 65.

C. W. Mason 150—Yeaned, 1882; bred by C. W. M.; sire, Gold Mine (613); dam, C. W. Mason 73.

C. W. Mason 151—Yeaned, 1882; bred by C. W. M.; sire, Gold Mine (613); dam, C. W. Mason 163.

C. W. Mason 152—Yeaned, 1882; bred by C. W. M.; sire, Gold Mine (613); dam, C. W. Mason 56.

C. W. Mason 153—Yeaned, 1882; bred by C. W. M.; sire, Gold Mine (613); dam, C. W. Mason 61.

C. W. Mason 154—Yeaned, 1882; bred by C. W. M.; sire, Gold Mine (613); dam, C. W. Mason 55.

C. W. Mason 155—Yeaned, 1882; bred by C. W. M.; sire, Gold Mine (613); dam, C. W. Mason 160.

C. W. Mason 156—Yeaned, 1882; bred by C. W. M.; sire, Gold Mine (613); dam, G. Hammond 4.

C. W. Mason 157—Yeaned, 1882; bred by C. W. M.; sire, Tom Wrinkly (747); dam, C. W. Mason 58.

C. W. Mason 158—Yeaned, 1882; bred by C. W. M.; sire, Tom Wrinkly (747); dam, C. W. Mason 59.

C. W. Mason 160 to 175—Bred by A. F. Wilcox; sires and dams bred by A. F. Wilcox. See history of Wilcox flock.

C. W. Mason 176—Yeaned, 1883; bred by C. W. M.; sire, Tom Wrinkly (747); dam, C. W. Mason 73.

C. W. Mason 178—Yeaned, 1883; bred by C. W. M.; sire, C. W. Mason 112 (820); dam, G. Hammond 65.

C. W. Mason 180—Yeaned, 1883; bred by C. W. M.; sire, Tom Wrinkly (747); dam, C. W. Mason 19.

C. W. Mason 182—Yeaned, 1883; bred by C. W. M; sire, Tom Wrinkly (747); dam, C. W. Mason 33.

C. W. Mason 184—Yeaned, 1883; bred by C. W. M.; sire, Gold Mine (613); dam, C. W. Mason 61.

C. W. Mason 186—Yeaned, 1883; bred by C. W. M.; sire, Tom Wrinkly (747); dam, G. Hammond 4.

C. W. Mason 188—Yeaned, 1883; bred by C. W. M.; sire, Tom Wrinkly (747); dam, C. W. Mason 172.

C. W. Mason 190—Yeaned, 1883; bred by C. W. M.; sire, Gold Mine (613); dam, C. W. Mason 164.

C. W. Mason 192—Yeaned, 1883; bred by C. W. M.; sire, Gold Mine (613); dam, C. W. Mason 59.

C. W. Mason 194—Yeaned, 1883; bred by C. W. M.; sire, Tom Wrinkly (747); dam, G. Hammond 26.

C. W. Mason 196—Yeaned, 1883; bred by C. W. M.; sire, Tom Wrinkly (747); dam, C. W. Mason 63.

C. W. Mason 198—Yeaned, 1883; bred by C. W. M.; sire, Tom Wrinkly (747); dam, F. B. Gorham 37.

C. W. Mason 200—Yeaned, 1883; bred by C. W. M.; sire, Tom Wrinkly (747); dam, C. W. Mason 206.

C. W. Mason 202—See No. 73.

C. W. Mason 204—See No. 66.

C. W. Mason 206—See No. 65.

C. W. Mason 208—Yeaned, 1883; bred by C. W. M.; sire, Tom Wrinkly (747); dam, C. W. Mason 21.

C. W. Mason 210—Yeaned, 1883; bred by C. W. M.; sire, Tom Wrinkly (747); dam, C. W. Mason 161.

C. W. Mason 212—Yeaned, 1883; bred by C. W. M.; sire, Tom Wrinkly (747); dam, C. W. Mason 160.

C. W. Mason 214 (twin to 208).

C. W. Mason 216—Yeaned, 1883; bred by C. W. M.; sire, Gold Mine (613); dam, F. B. Gorham 38.

C. W. Mason 218—Yeaned, 1883; bred by C. W. M.; sire, Gold Mine (613); dam, C. W. Mason 20.

C W. Mason 220—Yeaned, 1883; bred by C. W. M.; sire, Gold Mine (613); dam, C. W. Mason 59.

C. W. Mason 222—Yeaned, 1883; bred by C. W. M.; sire, Gold Mine (613); dam, C. W. Mason 174.

C. W. Mason 224—Yeaned, 1883; bred by C. W. M.; sire, Tom Wrinkly (747); dam, C. W. Mason 64.

C. W. Mason 226—Yeaned, 1883; bred by C. W. M.; sire, Tom Wrinkly (747); dam, C. W. Mason 55.

C. W. Mason 228—Yeaned, 1883; bred by C. W. M.; sire, Tom Wrinkly (747); dam, F. B. Gorham 33.

C. W. Mason 230—Yeaned, 1883; bred by C. W. M.; sire, Tom Wrinkly (747); dam, F. B. Gorham 35.

C. W. Mason 232—Yeaned, 1883; bred by C. W. M.; sire, Gold Mine (613); dam, C. W. Mason 57.

C. W. Mason 234—Yeaned, 1883; bred by C W. M.; sire, Tom Wrinkly (747); dam, G. Hammond 202.

C. W. Mason 236—Yeaned, 1884; bred by C. W. M.; sire, Tom Wrinkly (747); dam, G. Hammond 65.

C. W. Mason 238—Yeaned, 1884; bred by C. W. M.; sire, Gold Mine (613); dam, C. W. Mason 52.

C. W. Mason 240—Yeaned, 1884; bred by C. W. M.; sire, Tom Wrinkly (747); dam, C. W. Mason 204.

C. W. Mason 242—Yeaned, 1884; bred by C. W. M.; sire, Gold Mine (613); dam, C. W. Mason 54.

C. W. Mason 244—Yeaned, 1884; bred by C. W. M.; sire, Tom Wrinkly (747); dam, F. B. Gorham 37.

C. W. Mason 246—Yeaned, 1884; bred by C. W. M.; sire, Tom Wrinkly (747); dam, C. W. Mason 167.

C. W. Mason 248—Yeaned, 1884; bred by C. W. M.; sire, Tom Wrinkly (747); dam, C. W. Mason 70.

C. W. Mason 250—Yeaned, 1884; bred by C. W. M.; sire, Gold Mine (613); dam, C. W. Mason 13.

C. W. Mason 252—Yeaned, 1884; bred by C. W. M.; sire, Gold Mine (613); dam, C. W. Mason 171.

C. W. Mason 254—Yeaned, 1884; bred by C. W. M.; sire, Tom Wrinkly (747); dam, G. Hammond 4.

C. W. Mason 256—Yeaned, 1884; bred by C. W. M.; sire, Gold Mine (613); dam, G. Hammond 26.

C. W. Mason 258—Yeaned, 1884; bred by C. W. M.; sire, C.W. Mason 207 (821); dam, G. Hammond 203.

C. W. Mason 260—Yeaned, 1884; bred by C. W. M.; sire, Tom Wrinkly (747); dam, C. W. Mason 163.

C. W. Mason 262—Yeaned, 1884; bred by C. W. M.; sire, Gold Mine (613); dam, F. B. Gorham 33.

C. W. Mason 264—Yeaned, 1884; bred by C. W. M.; sire, Gold Mine (613); dam, C. W. Mason 61.

C. W. Mason 266—Yeaned, 1884; bred by C. W. M.; sire, Tom Wrinkly (447); dam, G. Hammond 202.

C. W. Mason 268—Yeaned, 1884; bred by C. W. M.; sire, C. W. Mason 207 (821); dam, C. W. Mason 196.

C. W. Mason 270—Yeaned, 1884; bred by C. W. M.; sire, Tom Wrinkly (747); dam, C. W. Mason 55.

C. W. Mason 272—Yeaned, 1884; bred by C. W. M.; sire, Tom Wrinkly (747); dam, C. W. Mason 206.

C. W. Mason 274—Yeaned, 1884; bred by C. W. M.; sire, Tom Wrinkly (747); dam, C. W. Mason 161.

C. W. Mason 276—Yeaned, 1884; bred by C. W. M.; sire, Tom Wrinkly (747); dam, C. W. Mason 57.

C. W. Mason 278—Yeaned, 1884; bred by C. W. M.; sire, Tom Wrinkly (747); dam, C. W. Mason 63.

C. W. Mason 280—Yeaned, 1884; bred by C. W. M.; sire, Tom Wrinkly (747); dam, C. W. Mason 33.

C. W. Mason 282—Yeaned, 1884; bred by C. W. M.; sire, Gold Mine (613); dam, F. B. Gorham 40.

G. Hammond 4—Yeaned, 1871; bred by G. H.; sire, Lame Ram (214); dam bred by E. Hammond & Son.

G. Hammond 16—Yeaned, 1876; bred by G. H.; sire, Woolly (300); dam bred by the Messrs. Hammond.

G. Hammond 19, 26—Bred by G. H.; sires and dams bred by the Messrs. Hammond.

G. Hammond 29—Yeaned, 1875; bred by G. H.; sire, Woolly (300); dam bred by the Messrs. Hammond.

G. Hammond 58—Yeaned, 1874; bred by G. H.; sire, Dexter (257); dam bred by the Messrs Hammond.

G. Hammond 59, 65, 202, 203—Bred by G. H.; sires and dams bred by the Messrs. Hammond.

F. B. Gorham 33—Yeaned, 1880; bred by F. B. G.; sire, Golden Gate, Jr. (466); dam, F. B. Gorham 6.*

F. B. Gorham 34—Yeaned, 1880; bred by F. B. G.; sire, Golden Gate, Jr. (466); dam, F. B. Gorham 7.*

F. B. Gorham 35—Yeaned, 1880; bred by F. B. G.; sire, Golden Gate, Jr. (466); dam, F. B. Gorham 8.*

F. B. Gorham 36—Yeaned, 1880; bred by F. B. G.; sire, Golden Gate, Jr. (466); dam, F. B. Gorham 9.*

F. B. Gorham 37—Yeaned, 1880; bred by F. B. G.; sire, Golden Gate, Jr. (466); dam, F. B. Gorham 10.*

F. B. Gorham 38—Yeaned, 1880; bred by F. B. G.; sire, Golden Gate, Jr. (466); dam, F. B. Gorham 11.*

F. B. Gorham 40—Yeaned, 1880; bred by F. B. G.; sire, Golden Gate, Jr. (466); dam, F. B. Gorham 13.*

F. B. Gorham 41—Yeaned, 1880; bred by F. B. G.; sire, Golden Gate, Jr. (466); dam, F. B. Gorham 14.*

Pedigrees of Rams.

C. W. Mason 100—Yeaned, 1881; bred by C. W. M.; sire, E. S. S. 353 (395); dam, C. W. Mason 27.

Tom Wrinkly, C. W. Mason 101—See Stock Ram List (747).

C. W. Mason 112—See Stock Ram List (820).

C. W. Mason 113 (twin to ewe C. W. Mason 138).

C. W. Mason 115—Yeaned, 1882; bred by C. W. M.; sire, Gold Mine (613); dam, C. W. Mason 166.

C. W. Mason 116—Yeaned, 1882; bred by C. W. M.; sire, Gold Mine (613); dam, C. W. Mason 67.

* For balance of pedigree see this No. in Flock 25.

C. W. Mason 117—Yeaned, 1882; bred by C. W. M.; sire, Gold Mine (613); dam, F. B. Gorham 37.

C. W. Mason 119—Yeaned, 1882; bred by C. W. M.; sire, Gold Mine (613); dam, C. W. Mason 25.

C. W. Mason 120—Yeaned, 1882; bred by C. W. M.; sire, Gold Mine (613); dam, C. W. Mason 19.

C. W. Mason 121—Yeaned, 1882; bred by C. W. M.; sire, Gold Mine (613); dam, C. W. Mason 21.

C. W. Mason 122—Yeaned, 1882; bred by C. W. M.; sire, Gold Mine (613); dam, C. W. Mason 165.

C. W. Mason 123—Yeaned, 1882; bred by C. W. M.; sire, Standard (439); dam, F. B. Gorham 41.

C. W. Mason 124—Yeaned, 1882; bred by C. W. M.; sire, Gold Mine (613); dam, C. W. Mason 167.

C. W. Mason 125—Yeaned, 1882; bred by C. W. M.; sire, Gold Mine (613); dam, C. W. Mason 169.

C. W. Mason 126—Yeaned, 1882; bred by C. W. M.; sire, Alfonso (572); dam, F. B. Gorham 34.

C. W. Mason 127—Yeaned, 1882; bred by C. W. M.; sire, Gold Mine (613); dam, F. B. Gorham 40.

C. W. Mason 128—Yeaned, 1882; bred by C. W. M.; sire, Gold Mine (613); dam, C. W. Mason 54.

C. W. Mason 129—Yeaned, 1882; bred by C. W. M.; sire, Gold Mine (613); dam, C. W. Mason 64.

C. W. Mason 130—Yeaned, 1882; bred by C. W. M.; sire, Gold Mine (613); dam, G. Hammond 202.

C. W. Mason 177—Yeaned, 1883; bred by C. W. M.; sire, Tom Wrinkly (747); dam, C. W. Mason 167.

C. W. Mason 179—Yeaned, 1883; bred by C. W. M.; sire, Tom Wrinkly (747); dam, F. B. Gorham 41.

C. W. Mason 181—Yeaned, 1883; bred by C. W. M.; sire, Tom Wrinkly (747), dam, C. W. Mason 25.

C. W. Mason 183—Yeaned, 1883; bred by C. W. M.; sire, Tom Wrinkly (747); dam, C. W. Mason 171.

C. W. Mason 185—Yeaned, 1883; bred by C. W. M.; sire, Gold Mine (613); dam, C. W. Mason 53.

C. W. Mason 187—Yeaned, 1883; bred by C. W. M.; sire, Tom Wrinkly (747); dam, C. W. Mason 18.

C. W. Mason 189—Yeaned, 1883; bred by C. W. M.; sire, Gold Mine (613); dam, C. W. Mason 168.

C. W. Mason 191—Yeaned, 1883; bred by C. W. M.; sire, Tom Wrinkly (747); dam, F. B. Gorham 34.

C. W. Mason 195—Yeaned, 1883; bred by C. W. M.; sire, Tom Wrinkly (747); dam, C. W. Mason 29.

C. W. Mason 197—Yeaned, 1883; bred by C. W. M.; sire, Tom Wrinkly (747); dam, C. W. Mason 70.

C. W. Mason 199—Yeaned, 1883; bred by C. W. M.; sire, Gold Mine (613); dam, C. W. Mason 165.

C. W. Mason 201—Yeaned, 1883; bred by C. W. M.; sire, Gold Mine (613); dam, C. W. Mason 13.

C. W. Mason 203—Yeaned, 1883; bred by C. W. M.; sire, Tom Wrinkly (747); dam, C. W. Mason 68.

C. W. Mason 205—Yeaned, 1883; bred by C. W. M.; sire, Gold Mine (613); dam, C. W. Mason 168.

C. W. Mason 207—See Stock Ram List (821).

C. W. Mason 211—Yeaned, 1883; bred by C. W. M.; sire, Gold Mine (613); dam, C. W. Mason 162.

C. W. Mason 213—Yeaned, 1883; bred by C. W. M.; sire, Tom Wrinkly (747); dam, C. W. Mason 69.

C. W. Mason 215—Yeaned, 1883; bred by C. W. M.; sire, Tom Wrinkly (747); dam, C. W. Mason 85.

C. W. Mason 217—Yeaned, 1883; bred by C. W. M.; sire, Gold Mine (613); dam, C. W. Mason 166.

C. W. Mason 219—Yeaned, 1883; bred by C. W. M.; sire, Gold Mine (613); dam, C. W. Mason 54.

C. W. Mason 221—Yeaned, 1883; bred by C. W. M.; sire, Tom Wrinkly (747); dam, F. B. Gorham 36.

C. W. Mason 223—Yeaned, 1883; bred by C. W. M.; sire, Tom Wrinkly (747); dam, C. W. Mason 173.

C. W. Mason 225—Yeaned, 1883; bred by C. W. M.; sire, Tom Wrinkly (747); dam, C. W. Mason 204.

C. W. Mason 227—Yeaned, 1883; bred by C. W. M.; sire, Gold Mine (613); dam, C. W. Mason 71.

C. W. Mason 229—Yeaned, 1884; bred by C. W. M.; sire, Gold Mine (613); dam, C. W. Mason 165.

C. W. Mason 231—Yeaned, 1884; bred by C. W. M.; sire, Gold Mine (613); dam, C. W. Mason 172.

C. W. Mason 233—Yeaned, 1884; bred by C. W. M.; sire, Tom Wrinkly (747); dam, C. W. Mason 67.

C. W. Mason 235—Yeaned, 1884; bred by C. W. M.; sire, Gold Mine (613); dam, C. W. Mason 166.

C. W. Mason 237—Yeaned, 1884; bred by C. W. M.; sire, Tom Wrinkly (747); dam, C. W. Mason 53.

C. W. Mason 239—Yeaned, 1884; bred by C. W. M.; sire, Gold Mine (613); dam, C. W. Mason 85.

C. W. Mason 241—Yeaned, 1884; bred by C. W. M.; sire, Tom Wrinkly (747); dam, C. W. Mason 168.

C. W. Mason 243—Yeaned, 1884; bred by C. W. M.; sire, Tom Wrinkly (747); dam, C. W. Mason 25.

C. W. Mason 245 (twin to 243).

C. W. Mason 247—Yeaned, 1884; bred by C. W. M.; sire, Tom Wrinkly (747); dam, F. B. Gorham 36.

C. W. Mason 249—Yeaned, 1884; bred by C. W. M.; sire, Gold Mine (613); dam, C. W. Mason 202.

C. W. Mason 251—Yeaned, 1884; bred by C. W. M.; sire, Tom Wrinkly (747); dam, F. B. Gorham 35.

C. W. Mason 253—Yeaned, 1884; bred by C. W. M.; sire, Tom Wrinkly (747); dam, C. W. Mason 56.

C. W. Mason 255—Yeaned, 1884; bred by C. W. M.; sire, Gold Mine (613); dam, C. W. Mason 162.

C. W. Mason 257—Yeaned, 1884; bred by C. W. M.; sire, Gold Mine (613); dam, F. B. Gorham 41.

C. W. Mason 259—Yeaned, 1884; bred by C. W. M.; sire, Tom Wrinkly (747); dam, C. W. Mason 64.

C. W. Mason 261—Yeaned, 1884; bred by C. W. M.; sire, Tom Wrinkly (747); dam, C. W. Mason 19.

C. W. Mason 263—Yeaned, 1884; bred by C. W. M.; sire, Gold Mine (613); dam, C. W. Mason 69.

C. W. Mason 265—Yeaned, 1884; bred by C. W. M.; sire, Gold Mine (613); dam, C. W. Mason 164.

C. W. Mason 267—Yeaned, 1884; bred by C. W. M.; sire, Gold Mine (613); dam, F. B. Gorham 34.

J. S. NORTH,

New Lexington, Perry County, Ohio, three miles from station, on the C. & M. V. R. R.

FLOCK No. 52,

Containing One Ram,

Labeled and numbered J. S. North 6.

Twelve Ewes,

Labeled and numbered J. S. North 4, 5, 7; H. P. Sellers 11, 13, 28, 37, 39, 49, 54, 57, 79.

Lambs of 1882.

Ram—J. S. North 10.
Ewes—J. S. North 8, 9.

Lambs of 1883.

Rams—J. S. North 1, 2.
Ewe—J. S. North 11.

Deaths.

Ewe—H. P. Sellers 11.

Sales.

Rams—J. S. North 6 to J. N. Smith, Logan, Ohio; 1, 2 to S. F. Weller, New Lexington, Ohio.
Ewes—H. P. Sellers 13, 28, and J. S. North 4, 7, 8, 9, 11 to S. F. Weller, New Lexington, Ohio.

ORIGIN AND HISTORY OF FLOCK.

This flock was commenced in 1878 by the purchase of two ewes of H. P. Sellers, Redfield, Ohio. A subsequent purchase of six more was made from the same party.

Rams Used.

Those bred by H. P. Sellers, R. J. Jones, S. F. Weller and H. Thorp.

Pedigrees of Ewes.

H. P. Sellers 11—Yeaned, 1875; bred by H. P. S.; sire, Prince 2d (870); dam, H. P. Sellers 6.*

H. P. Sellers 13—Yeaned, 1876; bred by H. P. S.; sire, Fear Naught (260); dam, H. P. Sellers 3.*

H. P. Sellers 28—Yeaned, 1878; bred by H. P. S.; sire, Progress (389); dam, H. P. Sellers 5.*

H. P. Sellers 37—Yeaned, 1879; bred by H. P. S.; sire, Little Nubby (428); dam, H. P. Sellers 43.*

H. P. Sellers 39—Yeaned, 1879; bred by H. P. S.; sire, Progress (389); dam, H. P. Sellers 12.*

H. P. Sellers 49—Yeaned, 1880; bred by H. P. S.; sire, Young All Right (403); dam, H. P. Sellers 16.*

H. P. Sellers 54—Yeaned, 1880; bred by H. P. S.; sire, Young All Right (403); dam, H. P. Sellers 22.*

H. P. Sellers 57—Yeaned, 1880; bred by H. P. S.; sire, Gold Dust (464); dam, H. P. Sellers 12.*

H. P. Sellers 79—Yeaned, 1881; bred by H. P. S.; sire, Young All Right (403); dam, H. P. Sellers 14.*

J. S. North 4—Yeaned, 1880; bred by J. S. N.; sire, Young All Right (403); dam, H. P. Sellers 11.

J. S. North 5—Yeaned, 1880; bred by J. S. N.; sire, Young All Right (403); dam, H. P. Sellers 13.

* See Flock No. 59 for balance of pedigrees.

J. S. North 7—Yeaned, 1881; bred by J. S. N.; sire, Green Mountain (615); dam, H. P. Sellers 28.

J. S. North 8—Yeaned, 1882; bred by J. S. N.; sire, Nero (483); dam, H. P. Sellers 28.

J. S. North 9—Yeaned, 1882; bred by J. S. N.; sire, Nero (483); dam, H. P. Sellers 13.

J. S. North 11—Yeaned, 1883; bred by J. S. N.; sire, Nero (483); dam, H. P. Sellers 13.

Pedigrees of Rams.

J. S. North 1—Yeaned, 1883; bred by J. S. N.; sire, Nero (483); dam, H. P. Sellers 28.

J. S. North 2—Yeaned, 1883; bred by J. S. N.; sire, Gold Dust (464); dam, J. S. North 7.

J. S. North 6—Yeaned, 1880; bred by J. S. N.; sire, Young All Right (403); dam, H. P. Sellers 28.

J. S. North 10—Yeaned, 1882; bred by J. S. N.; sire, Nero (483); dam, H. P. Sellers 11.

A. E. PERKINS,

Pomfret, Windsor County, Vt., six miles from West Hartford, on the Central Vermont R. R.

FLOCK No. 53,

Containing Twenty Rams,

Labeled and numbered A. E. Perkins 10, 63, 85; J. H. Hazen 195, 200, 202; A. E. Fuller 174, 248; R. A. Tilden 110, 111, 115, 116, 117, 120, 121; W. A. Perkins 200; F. W. Doton 2, 3, 4; G. Hammond 503.

Forty-three Ewes,

Labeled and numbered A. E. Perkins 20, 21, 24 to 33, 41, 43, 46 to 49, 51, 54, 57, 61, 70, 73 to 76, 79, 81, 93, 97, 102, 112, 114 to 118, 199; W. A. Perkins 249; A. E. Fuller 18, 30; J. H. Hazen 30.

Lambs of 1880.

Rams—A. E. Perkins 143, 145, 147, 150, 151.
Ewes—A. E. Perkins 159 to 173, 175.

LAMBS OF 1881.

Rams—A. E. Perkins 146, 154 to 158, 176 to 181.
Ewes—A. E. Perkins 182 to 197, 201, 202, 203.

LAMBS OF 1882.

Rams—A. E. Perkins 204 to 210, 212, 213, 214.
Ewes—A. E. Perkins 215 to 227.

LAMBS OF 1883.

Rams—A. E. Perkins 241 to 253.
Ewes—A. E. Perkins 229 to 240.

LAMBS OF 1884.

Rams—A. E. Perkins 254 to 257, 260 to 265, 267.
Ewes—A. E. Perkins 268 to 276, 278.

LABEL LOST AND SUBSTITUTED.

A. E. Perkins 75 by 211.

SALES.

Rams—F. W. Doton 2, 3, 4, R. A. Tilden 110, 111, 115, 116, 117, 118, 120, 121, J. H. Hazen 195, 200, 202, A. E. Fuller 174, 248, A. E. Perkins 154, 156, 158 to W. D. Currier, Lookout, Wyo. Ter.; A. E. Perkins 145, 150, 177 to C. M. Fellows, Manchester, Mich.; A. E. Perkins 63, 176 to H. B. Hough, Lebanon, N. H.; A. E. Perkins 243, 254 to Dudley Carleton, West Newbury, Vt.; A. E. Perkins 209 to C. Church, Westminster, Vt.; A. E. Perkins 205 to Brown & Hilton, North Anson, Maine; A. E. Perkins 143 to T. J. Close, St. Clairsville, Ohio; A. E. Perkins 151 to R. & C. D. Waugh, Starks, Maine; A. E. Perkins 146 to E. X. Pierce, Springfield, Vt.; A. E. Perkins 178 to Wm. H. Dimick, Lyme, N. H.; A. E. Perkins 179 to H. B. Parkhurst, Barnard, Vt.; A. E. Perkins 260 to W. B. Kingsley, Pomfret, Vt.; A. E. Perkins 256 to C. B. Plastridge, East Lebanon, N. H.; A. E. Perkins 208 to Horace Sherwin, Woodstock, Vt.; A. E. Perkins 213, 242 to Chas. A. Luce, Chelsea, Vt.

Ewes—A. E. Perkins 20, 32, 43, 47, 51, 79, 114, 115, 116, 117 to A. E. Fuller, Woodstock, Vt.; A. E. Perkins 21, 161, 163, 165, 167, 169, 171, 172, 173, 201 to H. H. Stoddard, Hartford, Conn.;

A. E. Perkins 160, 162, 183, 185, 186, 215, 220, 226 to Brown & Hilton, North Anson, Maine; A. E. Perkins 46, 76 to F. W. Doton, Woodstock, Vt.; A. E. Perkins 24, 25, 33, 41, 57, 61, 70, 81, 97, 102, 187, 194, 211, 218, 221, 222, 223, 227, A. E. Fuller 18 to W. B. Kingsley, South Pomfret, Vt.

Deaths.

Rams—A. E. Perkins 10, 85, 155, 157, 180, 181, 206, 207, 214, 231, 236, 246, 267.

Ewes—A. E. Perkins 27, 28, 29, 30, 31, 48, 49, 54, 73, 93, 114, 118, 181, 182, 184, 196, 197, 203.

ORIGIN AND HISTORY OF FLOCK.

The foundation of this flock was made in September, 1857, by the purchase of thirty-four ewes of W. R. Sanford, Orwell, Vt. In 1858, twelve ewes were purchased of the same person; in 1859, twelve ewes were purchased of E. Hammond; in 1860, seven ewes were purchased of W. R. Sanford; in 1878, fifteen ewes were purchased of Elisha Smith, of Pomfret; these ewes were bred by Mr. Perkins and sold to Mr. Smith a few years previous. In 1878, one ewe was purchased of Mr. A. E. Fuller.

At the time of the purchase of ewes of Mr. Sanford, seven ram tegs were bought; some of these were used as stock rams; a ram purchased of H. F. Dean, which was bred by E. Hammond, sire, Sweepstakes (27), was used a number of years; Perkins' Bacon Ram and Perkins' Stowell Ram were used to some extent; the stock rams of A. E. Fuller have been used; of those bred within the flock and used as stock rams have been Old Deacon, Perkins' Sweepstakes, Perkins' Centennial, and A. E. Perkins' 1, 63, 204. Those used outside of the flock are Black Top (252), Pomfret (485); Jason (382), Lanigerous (633), Lost Ram (632), No Name (783) and G. Hammond 503 (941).

Pedigrees of Ewes.

A. E. Perkins 20, 21, 24, 33, 41, 43, 46 to 49, 51, 54, 57, 61, 70, 73 to 76, 79, 81—Bred by A. E. P. as per foundation of flock above.

A. E. Perkins 93—Yeaned, 1879; bred by A. E. P.; sire, Pikes Perkins No. 1 (289); dam, A. E. Perkins 51.

A. E. Perkins 97—Yeaned, 1879; bred by A. E. P.; sire, Pikes Perkins No. 1 (289); dam, A. E. Perkins 28.

A. E. Perkins 102, 112, 114 to 118, 199—Bred by A. E. P., as per foundation of flock.

A. E. Perkins 159—Yeaned, 1880; bred by A. E. P.; sire, Black Top (324); dam, A. E. Perkins 33.

A. E. Perkins 160—Yeaned, 1880; bred by A. E. P.; sire, A. E. Perkins 63 (486); dam, A. E. Parkins 48.

A. E. Perkins 161—Yeaned, 1880; bred by A. E. P.; sire, Jason (382); dam, A. E. Perkins 46.

A. E. Perkins 162—Yeaned, 1880; bred by A. E. P.; sire, A. E. Perkins 63 (486); dam, A. E. Perkins 118.

A. E. Perkins 163—Yeaned, 1880; bred by A. E. P.; sire, A. E. Perkins 63 (486); dam. A. E. Perkins 75.

A. E. Perkins 164—Yeaned, 1880; bred by A. E. P.; sire, A. E. Perkins 63 (486); dam, A. E. Perkins 70.

A. E. Perkins 165—Yeaned, 1880; bred by A. E. P.; sire, Black Top (324); dam, A. E. Perkins 76.

A. E. Perkins 166—Yeaned, 1880; bred by A. E. P.; sire, Black Top (324); dam, A. E. Perkins 55.

A. E. Perkins 167—Yeaned, 1880; bred by A. E. P.; sire, Jason (382); dam, A. E. Perkins 31.

A. E. Perkins 168—Yeaned, 1880; bred by A. E. P.; sire, Black Top (324); dam, A. E. Perkins 27.

A. E. Perkins 169—Yeaned, 1880; bred by A. E. P.; sire, A. E. Perkins 63 (486); dam, A. E. Perkins, 73.

A. E. Perkins 170—Yeaned, 1880; bred by A. E. P.; sire, Black Top (324); dam, A. E. Perkins 51.

A. E. Perkins 171—Yeaned, 1880; bred by A. E. P.; sire, Black Top (324); dam, A. E. Perkins 112.

A. E. Perkins 172—Yeaned, 1880; bred by A. E. P.; sire, A. E. Perkins 63 (486); dam, A. E. Perkins 117.

A. E. Perkins 173—Yeaned, 1880; bred by A. E. P.; sire, Black Top (324); dam, A. E. Perkins 24.

A. E. Perkins 182—Yeaned, 1881; bred by A. E. P.; sire, Pomfret (485); dam, A. E. Perkins 27.

A. E. Perkins 183—Yeaned, 1881; bred by A. E. P.; sire, Jason (382); dam, A. E. Perkins 114.

A. E. Perkins 184—Yeaned, 1881; bred by A. E. P.; sire, Pomfret (485); dam, A. E. Perkins 46.

A. E. Perkins 185—Yeaned, 1881; bred by A. E. P.; sire, Jason (382); dam, A. E. Perkins 118.

A. E. Perkins 186—Yeaned, 1881; bred by A. E. P.; sire, Alaska (445); dam, A. E. Perkins 76.

A. E. Perkins 187—Yeaned, 1881; bred by A. E. P.; sire, Pomfret (485); dam, A. E. Perkins 57.

A. E. Perkins 188—Yeaned, 1881; bred by A. E. P.; sire, Jason (382); dam, A. E. Perkins 79.

A. E. Perkins 189—Yeaned, 1881; bred by A. E. P.; sire, Pomfret (485); dam, A. E. Perkins 24.

A. E. Perkins 190—Yeaned, 1881; bred by A. E. P.; sire, Pomfret (485); dam, A. E. Perkins 32.

A. E. Perkins 191—Yeaned, 1881; bred by A. E. P.; sire, Jason (382); dam, A. E. Perkins 116.

A. E. Perkins 192—Yeaned, 1881; bred by A. E. P.; sire, Jason (382); dam, A. E. Perkins 102.

A. E. Perkins 193—Yeaned, 1881; bred by A. E. P.; sire, Pomfret (485); dam, A. E. Perkins 49.

A. E. Perkins 194—Yeaned, 1881; bred by A. E. P.; sire, Pomfret (485); dam, A. E. Perkins 61.

A. E. Perkins 195—Yeaned, 1881; bred by A. E. P.; sire, Pomfret (485); dam, A. E. Perkins 30.

A. E. Perkins 196—Yeaned, 1881; bred by A. E. P.; sire, Pomfret (485); dam, A. E. Perkins 70.

A. E. Perkins 197—Yeaned, 1881; bred by A. E. P.; sire, Pomfret (485); dam, A. E. Perkins 41.

A. E. Perkins 201—Yeaned, 1881; bred by A. E. P.; sire, Pomfret (485); dam, A. E. Perkins 73.

A. E. Perkins 202—Yeaned, 1881; bred by A. E. P.; sire, Pomfret (485); dam, A. E. Perkins 112.

A. E. Perkins 203—Yeaned, 1881; bred by A. E. P.; sire, Pomfret (485); dam, A. E. Perkins 73.

A. E. Perkins 211 (in place of 75, lost.)—See 75.

A. E. Perkins 215—Yeaned, 1882; bred by A. E. P.; sire, Lanigerous (633); dam, A. E. Perkins 26.

A. E. Perkins 216—Yeaned, 1882; bred by A. E. P.; sire, Lanigerous (633); dam, A. E. Perkins 81.

A. E. Perkins 217—Yeaned, 1882; bred by A. E. P.; sire, Lost Ram (632); dam, A. E. Perkins 31.

A. E. Perkins 218—Yeaned, 1882; bred by A. E. P.; sire, Lost Ram (632); dam, A. E. Perkins 102.

A. E. Perkins 219—Yeaned, 1882; bred by A. E. P.; sire, Lost Ram (632); dam, A. E. Perkins 33.

A. E. Perkins 220—Yeaned, 1882; bred by A. E. P.; sire, Lost Ram (632); dam, A. E Perkins 70.

A. E. Perkins 221—Yeaned, 1882; bred by A. E. P.; sire, Lost Ram (632); dam, A. E. Perkins 211.

A. E. Perkins 222—Yeaned, 1882; bred by A. E. P.; sire, Lost Ram (632); dam, A. E. Perkins 49.

A. E. Perkins 223—Yeaned, 1882; bred by A. E. P.; sire, Lost Ram (632); dam, A. E. Perkins 30.

A. E. Perkins 224—Yeaned, 1882; bred by A. E. P.; sire, Lost Ram (632); dam, A. E. Perkins 24.

A. E. Perkins 225—Yeaned, 1882; bred by A. E. P.; sire, Lost Ram (632); dam, A. E. Perkins 28.

A. E. Perkins 226—Yeaned, 1882; bred by A. E. P.; sire, Lost Ram (632); dam, A. E. Perkins 118.

A. E. Perkins 227—Yeaned, 1882; bred by A. E. P.; sire, Lost Ram (632); dam, A. E. Perkins 25.

A. E. Perkins 229—Yeaned, 1883; bred by A. E. P.; sire, Lost Ram (632); dam, A. E. Perkins 26.

A. E. Perkins 230—Yeaned, 1883; bred by A. E. P.; sire, Lost Ram (632); dam, A. E. Perkins 112.

A. E. Perkins 231—Yeaned, 1883; bred by A. E. P.; sire, Lost Ram (632); dam, A. E. Fuller 30.

A. E. Perkins 232—Yeaned, 1883; bred by A. E. P.; sire, Lost Ram (632); dam, A. E. Perkius 31.

A. E. Perkins 233—Yeaned, 1883; bred by A. E. P.; sire, Lost Ram (632); dam, A. E. Perkins 41.

A. E. Perkins 234—Yeaned, 1883; bred by A. E. P.; sire, Lost Ram (632); dam, A. E. Perkins 28.

A. E. Perkins 235—Yeaned, 1883; bred by A. E. P.; sire, Lost Ram (632); dam, A. E. Perkins 166.

A. E. Perkins 236—Yeaned, 1883; bred by A. E. P.; sire, Lost Ram (632); dam, A. E. Perkins 76.

A. E. Perkins 237—Yeaned, 1883; bred by A. E. P.; sire, Lost Ram (632); dam, A. E. Perkins 159.

A. E. Perkins 238—Yeaned, 1883; bred by A. E. P.; sire, A. E. Perkins 155 (729); dam, A. E. Perkins 170.

A. E. Perkins 239—Yeaned, 1883; bred by A. E. P.; sire, A. E. Perkins 155 (729); dam, A. E. Perkins 193.

A. E. Perkins 240—Yeaned, 1883; bred by A. E. P.; sire, A. E. Perkins 155 (729); dam, A. E. Perkins 192.

A. E. Perkins 268—Yeaned, 1884; bred by A. E. P.; sire, No Name (783); dam, A. E. Perkins 175.

A. E. Perkins 269—Yeaned, 1884; bred by A. E. P.; sire, A. E. Perkins 204 (826); dam, A. E. Perkins 30.

A. E. Perkins 270—Yeaned, 1884; bred by A. E. P.; sire, A. E. Perkins 204 (826); dam, A. E. Perkins 211.

A. E. Perkins 271—Yeaned, 1884; bred by A. E. P.; sire, A. E. Perkins 204 (826); dam, A. E. Perkins 164.

A. E. Perkins 272—Yeaned, 1884; bred by A. E. P.; sire, A. E. Perkins 204 (826); dam, A. E. Perkins 168.

A. E. Perkins 273—Yeaned, 1884; bred by A. E. P.; sire, A. E. Perkins 204 (826); dam, A. E. Perkins 25.

A. E. Perkins 274—Yeaned, 1884; bred by A. E. P.; sire, A. E. Perkins 204 (826); dam, A. E. Perkins 102.

A. E. Perkins 275—Yeaned, 1884; bred by A. E. P.; sire, No Name (783); dam, A. E. Perkins 191.

A. E. Perkins 276—Yeaned, 1884; bred by A. E. P.; sire, A. E. Perkins 204 (826); dam, A. E. Perkins 81.

A. E. Perkins 278—Yeaned, 1884; bred by A. E. P.; sire, No Name (783); dam, A. E. Perkins 192.

A. E. Fuller 18, 30—Bred by A. E. Fuller; sire and dam bred by A. E. F.

J. H. Hazen 30—Bred by A. E. Fuller; sire and dam bred by A. E. Fuller.

W. A. Perkins 249—Bred by A. E. Perkins; sire, Lost Ram (632); dam, J. H. Hazen 30.

PEDIGREES OF RAMS.

A. E. Perkins 63—See Stock Ram List (486).

A. E. Perkins 143—Yeaned, 1880; bred by A. E. P.; sire, Black Top (324); dam, A. E. Perkins 26.

A. E. Perkins 145—Yeaned, 1880; bred by A. E. P.; sire, Jason (382); dam, A. E. Perkins 30.

A. E. Perkins 146—Yeaned, 1881; bred by A. E. P.; sire, Jason (382); dam, A. E. Perkins 25.

A. E. Perkins 147—Yeaned, 1880; bred by A. E. P.; sire, Jason (382); dam, A. E. Perkins 79.

A. E. Perkins 150—Yeaned, 1880; bred by A. E. P.; sire, Black Top (324); dam, A. E. Perkins 29.

A. E. Perkins 151—Yeaned, 1880; bred by A. E. P.; sire, Black Top (324); dam, A. E. Perkins 32.

A. E. Perkins 154—Yeaned, 1881; bred by A. E. P.; sire, Fortune (374); dam, A. E. Fuller 18.

A. E. Perkins 155—Yeaned, 1881; bred by A. E. P.; sire, Pomfret (485); dam, A. E. Perkins 28.

A. E. Perkins 156—Yeaned, 1881; bred by A. E. P.; sire, Pomfret (485); dam, A. E. Perkins 211.

A. E. Perkins 157—Yeaned, 1881; bred by A. E. P.; sire, Jason (382); dam, A. E. Perkins 43.

A. E. Perkins 158—Yeaned, 1881; bred by A. E. P.; sire, Pomfret (485); dam, A. E. Perkins 24.

A. E. Perkins 176—Yeaned, 1881; bred by A. E. P.; sire, Pomfret (485); dam, A. E. Perkins 31.

A. E. Perkins 177—Yeaned, 1881; bred by A. E. P.; sire, Jason (382); dam, A. E. Perkins 33.

A. E. Perkins 178—Yeaned, 1881; bred by A. E. P.; sire, Pomfret (485); dam, A. E. Perkins 26.

A. E. Perkins 179—Yeaned, 1881; bred by A. E. P.; sire, Jason (382); dam, A. E. Perkins 54.

A. E. Perkins 180—Yeaned, 1881; bred by A. E. P.; sire, Pomfret (485); dam, A. E. Perkins 74.

A. E. Perkins 181—Yeaned, 1881; bred by A. E. P.; sire, Pomfret (485); dam, A. E. Perkins 115.

A. E. Perkins 204—See Stock Ram List (826).

A. E. Perkins 205—Yeaned, 1882; bred by A. E. P.; sire, Lanigerous (633); dam, A. E. Perkins 54.

A. E. Perkins 206—Yeaned, 1882; bred by A. E. P.; sire, Lost Ram (632); dam, A. E. Perkins 41.

A. E. Perkins 207—Yeaned, 1882; bred by A. E. P.; sire, Lost Ram (632); dam, A. E. Perkins 112.

A. E. Perkins 208—Yeaned, 1882; bred by A. E. P.; sire, Lost Ram (632); dam, A. E. Perkins 97.

A. E. Perkins 209—Yeaned, 1882; bred by A. E. P.; sire, Lost Ram (632); dam, A. E. Perkins 61.

A. E. Perkins 210—Yeaned, 1882; bred by A. E. P.; sire, Lost Ram (632); dam, A. E. Perkins 76.

A. E. Perkins 212—Yeaned, 1882; bred by A. E. P.; sire, Lost Ram (632); dam, A. E. Perkins 164.

A. E. Perkins 213—Yeaned, 1882; bred by A. E. P.; sire, Lost Ram (632); dam, A. E. Perkins 170.

A. E. Perkins 214—Yeaned, 1882; bred by A. E. P.; sire, Lost Ram (632); dam, A. E. Perkins 175.

A. E. Perkins 241—Yeaned, 1883; bred by A. E. P.; sire, Lost Ram (632); dam, A. E. Perkins 61.

A. E. Perkins 242—Yeaned, 1883; bred by A. E. P.; sire, Lost Ram (632); dam, A. E. Perkins 48.

A. E. Perkins 243—Yeaned, 1883; bred by A. E. P.; sire, Lost Ram (632); dam, J. H. Hazen 30.

A. E. Perkins 244—Yeaned, 1883; bred by A. E. P.; sire, Lost Ram (632); dam, A. E. Perkins 175.

A. E. Perkins 245—Yeaned, 1883; bred by A. E. P.; sire, Lost Ram (632); dam, A. E. Perkins 97.

A. E. Perkins 246—Yeaned, 1883; bred by A. E. P.; sire, Lost Ram (632); dam, A. E. Perkins 211.

A. E. Perkins 247—Yeaned, 1883; bred by A. E. P.; sire, Lost Ram (632); dam, A. E. Perkins 46.

A. E. Perkins 248—Yeaned, 1883; bred by A. E. P.; sire, Lost Ram (632); dam, A. E. Perkins 102.

A. E. Perkins 249—Yeaned, 1883; bred by A. E. P.; sire, Lost Ram (632); dam, A. E. Perkins 189.

A. E. Perkins 250—Yeaned, 1883; bred by A. E. P.; sire, Lost Ram (632); dam, A. E. Perkins 202.

A. E. Perkins 251—Yeaned, 1883; bred by A. E. P.; sire, Lost Ram (632); dam, A. E. Perkins 25.

A. E. Perkins 252—Yeaned, 1883; bred by A. E. P.; sire, Lost Ram (632); dam, A. E. Perkins 168.

A. E. Perkins 253—Yeaned, 1883; bred by A. E. P.; sire, Lost Ram (632); dam, A. E. Perkins 190.

A. E. Perkins 254—Yeaned, 1884; bred by A. E. P.; sire, No Name (783); dam, A. E. Perkins 194.

A. E. Perkins 255—Yeaned, 1884; bred by A. E. P.; sire, A. E. Perkins 204 (826); dam, A. E. Perkins 61.

A. E. Perkins 256—Yeaned, 1884; bred by A. E. P.; sire, A. E. Perkins 204 (826); dam, A. E. Perkins 166.

A. E. Perkins 257—Yeaned, 1884; bred by A. E. P.; sire, No Name (783); dam, A. E. Perkins 184.

A. E. Perkins 260—Yeaned, 1884; bred by A. E. P.; sire, No Name (783); dam, A. E. Perkins 26.

A. E. Perkins 261—Yeaned, 1884; bred by A. E. P.; sire, A. E. Perkins 204 (826); dam, A. E. Perkins 193.

A. E. Perkins 262—Yeaned, 1884; bred by A. E. P.; sire, No Name (783); dam, A. E. Perkins 187.

A. E. Perkins 263—Yeaned, 1884; bred by A. E. P.; sire, A. E. Perkins 204 (826); dam, A. E. Perkins 54.

A. E. Perkins 264—Yeaned, 1884; bred by A. E. P.; sire, A. E. Perkins 204 (826); dam, A. E. Perkins 57.

A. E. Perkins 265—Yeaned, 1884; bred by A. E. P.; sire, A. E. Perkins 204 (826); dam, A. E. Perkins 24.

A. E. Perkins 267—Yeaned, 1884; bred by A. E. P.; sire, A. E. Perkins 204 (826); dam, A. E. Perkins 97.

C. B. PLASTRIDGE,

East Lebanon, Grafton County, N. H., on the Northern New Hampshire R. R.

FLOCK No. 54,

Containing One Ram,

Labeled and numbered Plastridge 1.

Thirty-eight Ewes,

Labeled same as ram—1 to 38.

Lambs of 1881.

Rams—Plastridge 2 to 9.
Ewes—Plastridge 39 to 47.

Lambs of 1882.

Rams—Plastridge, even numbers, from 48 to 62.
Ewes—Plastridge, odd numbers, from 47 to 63.

Lambs of 1883.

Rams—Plastridge, even numbers, from 64 to 88.
Ewes—Plastridge, odd numbers, from 65 to 85.

Lambs of 1884.

Rams—Plastridge, even numbers, from 90 to 108.
Ewes—Plastridge, odd numbers, from 87 to 103.

Sales.

Rams—7, 8 to Benj. Hilton, North Anson, Maine; 54 to Merrill & Miller, Hanover, N. H.; 2 to Henry Eastman, Orange, N. H.; 72, 76, 82, 84 to F. D. Barton & Co.; 1 to Simon Ward, Jr.; 3 to C. Moon; 9 to George Hill; 6, 48, 50, 52, 58, 60 to W. D. Currier; 5, 56 to ——. Wheet.

Ewes—42 to Benj. Hilton, North Anson, Me.; 1, 2, 3, 4, 5, 6, 10, 11, 41 to Simon Ward, Jr.; 8, 15, 21, 24, 45 to Calvin Jewett.

Deaths.

Rams—2, 4, 62.
Ewes—9, 12, 14, 17, 29, 35.

ORIGIN AND HISTORY OF FLOCK.

The origin of this flock was ten ewes sold in 1874, ten sold in 1875, and eight in 1876, by A. E. Perkins, Pomfret, Vt., to C. B. Plastridge and H. S. Billings, East Lebanon, N. H. Mr. Plastridge afterwards bought Billings' interest, and now owns the entire flock.

Rams Used.

Those from the flock of A. E. Perkins, Pomfret, and among them were the rams Centennial (329), Old Deacon (248), Sweepstakes (297), and A. E. Perkins 63 (486). The above, together with one or two from the flock of A. E. Fuller, comprise all the rams to which the flock has been bred.

Pedigrees of Ewes.

Plastridge 1 to 38—The original ewes and their increase purchased of A. E. Perkins by Messrs. Plastridge & Billings, as per flock history above.

Plastridge 39, 40, 41, 42, 43, 44, 45, 46—Yeaned, 1881; bred by C. B. Plastridge; sire, A. E. Perkins 63 (486); dams bred by C. B. P.

Plastridge 47—Yeaned, 1882; bred by C. B. Plastridge; sire, A. E. Perkins 63 (486); dam, Plastridge 9.

Plastridge 49—Yeaned, 1882; bred by C. B. Plastridge; sire, A. E. Fuller 130 (574); dam, Plastridge 26.

Plastridge 51—Yeaned, 1882; bred by C. B. Plastridge; sire, A. E. Perkins 63 (486); dam, Plastridge 30.

Plastridge 53—Yeaned, 1882; bred by C. B. Plastridge; sire, A. E. Fuller 130 (574); dam, Plastridge 20.

Plastridge 55—Yeaned, 1882; bred by C. B. Plastridge; sire, A. E. Perkins 63 (486); dam, Plastridge 27.

Plastridge 57—Yeaned, 1882; bred by C. B. Plastridge; sire, A. E. Perkins 63 (486); dam, Plastridge 16.

Plastridge 59—Yeaned, 1882; bred by C. B. Plastridge; sire, A. E. Perkins 63 (486); dam, Plastridge 28.

Plastridge 61—Yeaned, 1882; bred by C. B. Plastridge; sire, A. E. Perkins 63 (486); dam, Plastridge 8.

Plastridge 63—Yeaned, 1882; bred by C. B. Plastridge; sire, A. E. Perkins 63 (486); dam, Plastridge 18.

Plastridge 65—Yeaned, 1883; bred by C. B. Plastridge; sire, A. E. Perkins 176 (722); dam, Plastridge 36.

Plastridge 67—Yeaned, 1883; bred by C. B. Plastridge; sire, A. E. Perkins 176 (722); dam, Plastridge 27.

Plastridge 69—Yeaned, 1883; bred by C. B. Plastridge; sire, A. E. Perkins 176 (722); dam, Plastridge 24.

Plastridge 71—Yeaned, 1883; bred by C. B. Plastridge; sire, A. E. Perkins 176 (722); dam, Plastridge 26.

Plastridge 73—Yeaned, 1883; bred by C. B. Plastridge; sire, A. E. Perkins 176 (722); dam, Plastridge 16.

Plastridge 75—Yeaned, 1883; bred by C. B. Plastridge; sire, A. E. Perkins 176 (722); dam, Plastridge 16.

Plastridge 77—Yeaned, 1883; bred by C. B. Plastridge; sire, A. E. Perkins 176 (722); dam, Plastridge 18.

Plastridge 79—Yeaned, 1883; bred by C. B. Plastridge; sire, A. E. Perkins 176 (722); dam, Plastridge 39.

Plastridge 81—Yeaned, 1883; bred by C. B. Plastridge; sire, A. E. Perkins 176 (722); dam, Plastridge 34.

Plastridge 83—Yeaned, 1883; bred by C. B. Plastridge; sire, A. E. Perkins 176 (722); dam, Plastridge 38.

Plastridge 85—Yeaned, 1883; bred by C. B. Plastridge; sire, A. E. Perkins 176 (722); dam, Plastridge 29.

Plastridge 87—Yeaned, 1884; bred by C. B. Plastridge; sire, A. E. Perkins 178 (728); dam, Plastridge 39.

Plastridge 89—Yeaned, 1884; bred by C. B. Plastridge; sire, A. E. Perkins 178 (728); dam, Plastridge 13.

Plastridge 91—Yeaned, 1884; bred by C. B. Plastridge; sire, A. E. Perkins 178 (728); dam, Plastridge 21.

Plastridge 93—Yeaned, 1884; bred by C. B. Plastridge; sire, A. E. Perkins 178 (728); dam, Plastridge 25.

Plastridge 95—Yeaned, 1884; bred by C. B. Plastridge; sire, A. E. Fuller 248 (791); dam, Plastridge 9.

Plastridge 97—Yeaned, 1884; bred by C. B. Plastridge; sire, A. E. Perkins 178 (728); dam, Plastridge 32.

Plastridge 99—Yeaned, 1884; bred by C. B. Plastridge; sire, A. E. Perkins 204 (826); dam, Plastridge 40.

Plastridge 101—Yeaned, 1884; bred by C. B. Plastridge; sire, A. E. Perkins 204 (826); dam, Plastridge 45.

Plastridge 103—Yeaned, 1884; bred by C. B. Plastridge; sire, A. E. Perkins 204 (826); dam, Plastridge 16.

PEDIGREES OF RAMS.

Plastridge 2 to 9—Yeaned, 1881; bred by C. B. Plastridge; sire, A. E. Perkins 63 (486); dams bred by C. B. P.

Plastridge 48—Yeaned, 1882; bred by C. B. Plastridge; sire, A. E. Fuller 130 (574); dam, Plastridge 15.

Plastridge 50—Yeaned, 1882; bred by C. B. Plastridge; sire, A. E. Perkins 63 (486); dam, Plastridge 14.

Plastridge 52—Yeaned, 1882; bred by C. B. Plastridge; sire, A. E. Perkins 63 (486); dam, Plastridge 29.

Plastridge 54—Yeaned, 1882; bred by C. B. Plastridge; sire, A. E. Perkins 63 (486); dam, Plastridge 12.

Plastridge 56—Yeaned, 1882; bred by C. B. Plastridge; sire, A. E. Perkins 63 (486); dam, Plastridge 7.

Plastridge 58—Yeaned, 1882; bred by C. B. Plastridge; sire, A. E. Perkins 63 (486); dam, Plastridge 13.

Plastridge 60—Yeaned, 1882; bred by C. B. Plastridge; sire, A. E. Perkins 63 (486); dam, Plastridge 17.

Plastridge 64—Yeaned, 1883; bred by C. B. Plastridge; sire, A. E. Perkins 176 (722); dam, Plastridge 31.

Plastridge 66—Yeaned, 1883; bred by C. B. Plastridge; sire, A. E. Perkins 63 (486); dam, Plastridge 30.

Plastridge 68—Yeaned, 1883; bred by C. B. Plastridge; sire, A. E. Perkins 176 (722); dam, Plastridge 40.

Plastridge 70—Yeaned, 1883; bred by C. B. Plastridge; sire, A. E. Perkins 176 (722); dam, Plastridge 8.

Plastridge 72—Yeaned, 1883; bred by C. B. Plastridge; sire, A. E. Perkins 176 (722); dam, Plastridge 32.

Plastridge 74—Yeaned, 1883; bred by C. B. Plastridge; sire, A. E. Perkins 176 (722); dam, Plastridge 19.

Plastridge 76—Yeaned, 1883; bred by C. B. Plastridge; sire, A. E. Perkins 176 (722); dam, Plastridge 14.

Plastridge 78—Yeaned, 1883; bred by C. B. Plastridge; sire, A. E. Perkins 63 (486); dam, Plastridge 25.

Plastridge 80—Yeaned, 1883; bred by C. B. Plastridge; sire, A. E. Perkins 176 (722); dam, Plastridge 22.

Plastridge 82—Yeaned, 1883; bred by C. B. Plastridge; sire, A. E. Perkins 176 (722); dam, Plastridge 28.

Plastridge 84—Yeaned, 1883; bred by C. B. Plastridge; sire, A. E. Perkins 176 (722); dam, Plastridge 21.

Plastridge 86—Yeaned, 1883; bred by C. B. Plastridge; sire, A. E. Perkins 176 (722); dam, Plastridge 9.

Plastridge 88—Yeaned, 1883; bred by C. B. Plastridge; sire, A. E. Perkins 176 (722); dam, Plastridge 13.

Plastridge 90—Yeaned, 1884; bred by C. B. Plastridge; sire, A. E. Perkins 178 (728); dam, Plastridge 31.

Plastridge 92—Yeaned, 1884; bred by C. B. Plastridge; sire, A. E. Perkins 178 (728); dam, Plastridge 34.

Plastridge 94—Yeaned, 1884; bred by C. B. Plastridge; sire, A. E. Fuller 248 (791); dam, Plastridge 43.

Plastridge 96—Yeaned, 1884; bred by C. B. Plastridge; sire, A. E. Perkins 204 (826); dam, Plastridge 38.

Plastridge 98—Yeaned, 1884; bred by C. B. Plastridge; sire, A. E. Perkins 204 (826); dam, Plastridge 44.

Plastridge 100—Yeaned, 1884; bred by C. B. Plastridge; sire, A. E. Perkins 204 (826); dam, Plastridge 19.

Plastridge 102—Yeaned, 1884; bred by C. B. Plastridge; sire, A. E. Fuller 248 (791); dam, Plastridge 14.

Plastridge 104—Yeaned, 1884; bred by C. B. Plastridge; sire, A. E. Perkins 204 (826); dam, Plastridge 8.

Plastridge 106—Yeaned, 1884; bred by C. B. Plastridge; sire, A. E. Fuller 248 (791); dam, Plastridge 27.

Plastridge 108—Yeaned, 1884; bred by C. B. Plastridge; sire, A. E. Perkins 204 (826); dam, Plastridge 18.

WARNER B. AND FRED. PORTER,

North Tunbridge, Orange County, Vt., nine miles from South Royalton, on the Central Vermont R. R.

FLOCK No. 55.

Containing Seven Rams,

Labeled and numbered W. B. Porter 55, 70, 71, 75, 76, 78; O. & E. S. Hall 217; and one-half interest in G. Hammond 307, 457.

Forty-five Ewes,

Labeled and numbered W. B. Porter 1, 2, 3, 6, 7, 12, 15, 18 to 21, 23, 27, 28, 30, 33, 34, 40, 43, 44, 59, 60, 62, 65, 72, 80, 81, 82, 83, 85, 86, 88, 91; O. & E. S. Hall 18, 32, 47, 87, 131, 200; G. Hammond 502, 518, 524, 564, 566.

Lambs of 1880.

Rams—W. B. Porter 116 to 120.
Ewes—W. B. Porter 102 to 115.

LAMBS OF 1881.

Rams—W. B. Porter 134 to 140.
Ewes—W. B. Porter 121 to 133, 141.

LAMBS OF 1882.

Rams—W. B. Porter 142 to 151.
Ewes—W. B. Porter 152 to 165.

LAMBS OF 1883.

Rams—W. B. Porter 166 to 174.
Ewes—W. B. Porter 175 to 184.

LAMBS OF 1884.

Rams—W. B. Porter 185 to 189.
Ewes—W. B. Porter 190 to 195.

SALES.

Rams—116 to Edwin Underhill, Piermont, N. H.; 75, 118, 120 to C. F. Church, Whiting, Vt.; 138 to I. C. Mower, Woodstock, Vt.; 139 to F. R. Porter, North Tunbridge, Vt.; 71 to C. E. Lockwood, Washington, Mich.; 145, 148 to H. Endicott, Newport, N. H.; 151 to Wm. Whitney, North Tunbridge, Vt.; 142 to Geo. Allen, North Tunbridge, Vt.; 146 to Marcellus Bennett, Newport, N. H.; 185, 187, 189 to W. Farnham, Royalton, Vt.; 169 to O. P. Cilley, Tunbridge, Vt.; 166, 170, 171, 172, 174, 186, 188 to Geo. Spear, East Bethel, Vt.

Ewes—O. & E. S. Hall 131 to Albert Chapman, Middlebury, Vt.; W. B. Porter 132 to G. O. Webster, Tunbridge, Vt.; W. B. Porter 28, 80, 83, 111, 114, 130, 141 to A. H. Colby, West Hartford, Vt.; W. B. Porter 44, 112, 152, 153 to F. R. Porter, North Tunbridge, Vt.; W. P. Porter 1, 12, 15, 18, 23, 27, 30, 33, 34, 43, 81, 115, O. & E. S. Hall 200 to C. S. Hall, Randolph, Vt; W. B. Porter 6, 72, 82, 85, 109, 110, 121, 122, 123, 124, 125, 126, 128, O. & E. S. Hall 47, 87 to A. D. Taylor, Romeo, Mich.; W. B. Porter 44, 62, 65, 86, 129, 152, 158, 163, 164, O. & E. S. Hall 32 to George L. Swan, North Tunbridge, Vt.

DEATHS.

Ram—G. Hammond 457.
Ewes—W. B. Porter 2, 3, 7, 19, 20, 103, 106, 167, 168, 180, 194.

ORIGIN AND HISTORY OF FLOCK.

This flock was founded by the purchase, in 1872, of five ewes from O. & E. S. Hall, East Randolph, Vt. Additional purchases of ewes have been made as follows: From O. & E. S. Hall, eight in 1873 and five in 1874; of Geo. Hammond, one in 1883 and four in 1884.

Rams Used.

Those bred by O. & E. S. Hall and Geo. Hammond, together with those bred within the flock.

Pedigrees of Rams.

W. B. Porter 1, 2—Bred by W. B. P.; sire, Gold Drop (263); dams bred by O. & E. S. Hall.

W. B. Porter 3—Bred by W. B. P.; sire, Gold Drop (263); dam, W. B. Porter 7.

W. B. Porter 6, 7—Bred by W. B. P.; sire, Gold Drop (263); dams bred by O. & E. S. Hall.

W. B. Porter 12, 15, 18—Bred by W. B. P.; sire bred by O. & E. S. Hall; dams bred by W. B. Porter.

W. B. Porter 19, 20—Bred by W. B. P.; sire, Gold Drop (263); dams bred by O. & E. S. Hall.

W. B. Porter 21, 23, 27—Bred by W. B. P.; sires and dams bred as per foundation of flock.

W. B. Porter 28—Bred by W. B. P.; sire, Bull Dog (170); dam bred by O. & E. S. Hall.

W. B. Porter 30, 33, 34—Bred by W. B. P.; sire, ———; dams, ———

W. B. Porter 40, 43—Bred by W. B. P.; sire, Gold Drop (263); dams bred by W. B. Porter.

W. B. Porter 44—Bred by W. B. P.; sire, Bull Dog (170); dam bred by O. & E. S. Hall.

W. B. Porter 59, 60—Bred by W. B. P.; sire, Gold Drop (263); dams bred by O. & E. S. Hall.

W. B. Porter 62—Bred by W. B. P.; sire, Dave (458); dam, W. B. Porter 44.

W. B. Porter 65—Bred by W. B. P.; sire, Gold Drop (263); dam bred by O. & E. S. Hall.

W. B. Porter 72, 80, 81—Yeaned, 1879; bred by W. B. P.; sires and dams bred by W. B. P.

W. B. Porter 82, 83, 85—Yeaned, 1879; bred by W. B. P.; sires bred by O. & E. S. Hall; dams bred by W. B. Porter.

W. B. Porter 86—Yeaned, 1879; bred by W. B. P.; sire, Dave (458); dam bred by W. B. Porter.

W. B. Porter 88—Yeaned, 1879; bred by W. B. P.; sire, North Star (352); dam, W. B. Porter 25, bred by W. B. P.

W. B. Porter 91—Yeaned, 1879; bred by W. B. P.; sire, Fortune (306); dam, W. B. Porter 2.

W. B. Porter 102—Yeaned, 1880; bred by W. B. P.; sire, Fortune (306); dam, W. B. Porter 7.

W. B. Porter 104—Yeaned, 1880; bred by W. B. P.; sire, Fortune (306); dam, W. B. Porter 20.

W. B. Porter 105—Yeaned, 1880; bred by W. B. P.; sire, Fortune (306); dam, W. B. Porter 30.

W. B. Porter 106—Yeaned, 1880; bred by W. B. P.; sire, Fortune (306); dam, O. & E. S. Hall 32.

W. B. Porter 107—Yeaned, 1880; bred by W. B. P.; sire, Fortune (306); dam, O. & E. S. Hall 47.

W. B. Porter 108—Yeaned, 1880; bred by W. B. P.; sire, Fortune (306); dam, W. B. Porter 23.

W. B. Porter 109—Yeaned, 1880; bred by W. B. P.; sire, W. B. Porter 55 (902); dam, W. B. Porter 6.

W. B. Porter 110—Yeaned, 1880; bred by W. B. P.; sire, W. B. Porter 55 (902); dam, O. & E. S. Hall 200.

W. B. Porter 111—Yeaned, 1880; bred by W. B. P.; sire, Dave (458); dam, W. B. Porter 27.

W. B. Porter 112—Yeaned, 1880; bred by W. B. P.; sire, Dave (458); dam, W. B. Porter 44.

W. B. Porter 113—Yeaned, 1880; bred by W. B. P.; sire, Stearns Ram (356); dam, W. B. Porter 19.

W. B. Porter 114—Yeaned, 1880; bred by W. B. P.; sire, Stearns Ram (356); dam, W. B. Porter 34.

W. B. Porter 115—Yeaned, 1880; bred by W. B. P.; sire, W. B. Porter 78 (926); dam, W. B. Porter 15.

W. B. Porter 121—Yeaned, 1881; bred by W. B. P.; sire, O. & E. S. Hall 162 (530); dam, W. B. Porter 18.

W. B. Porter 122—Yeaned, 1881; bred by W. B. P.; sire, Dave (458); dam, O. & E S. Hall 47.

W. B. Porter 123—Yeaned, 1881; bred by W. B. P.; sire, Dave (458); dam, W. B. Porter 62.

W. B. Porter 124—Yeaned, 1881; bred by W. B. P.; sire, Hancock (698); dam, W. B. Porter 6.

W. B. Porter 125—Yeaned, 1881; bred by W. B. P.; sire, Hancock (698); dam, W. B. Porter 23.

W. B. Porter 126—Yeaned, 1881; bred by W. B. P.; sire, Dave (458); dam, W. B. Porter 72.

W. B. Porter 127—Yeaned, 1881; bred by W. B. P.; sire, Hancock (698); dam, W. B. Porter 85.

W. B. Porter 128—Yeaned, 1881; bred by W. B. P.; sire, W. B. Porter 70 (487); dam, W. B. Porter 34.

W. B. Porter 129—Yeaned, 1881; bred by W. B. P.; sire, Dave (458); dam, W. B. Porter 19.

W. B. Porter 130—Yeaned, 1881; bred by W. B. P.; sire, Dave (458); dam, W. B. Porter 20.

W. B. Porter 131—Yeaned, 1881; bred by W. B. P.; sire, Dave (458); dam, W. B. Porter 40.

W. B. Porter 132—Yeaned, 1881; bred by W. B. P.; sire, Lanigerous (633); dam, W. B. Porter 28.

W. B. Porter 133—Yeaned, 1881; bred by W. B. P.; sire, Fortune (306); dam, W. B. Porter 7.

W. B. Porter 153—Yeaned, 1882; bred by W. B. P.; sire, Hancock (698); dam, W. B. Porter 44.

W. B. Porter 154—Yeaned, 1882; bred by W. B. P.; sire, Hancock (698); dam, W. B. Porter 3.

W. B. Porter 155—Yeaned, 1882; bred by W. B. P.; sire, Hancock (698); dam, W. B. Porter 60.

W. B. Porter 156—Yeaned, 1882; bred by W. B. P.; sire, Hancock (698); dam, W. B. Porter 59.

W. B. Porter 157—Yeaned, 1882; bred by W. B. P.; sire, Hancock (698); dam, W. B. Porter 105.

W. B. Porter 159—Yeaned, 1882; bred by W. B. P.; sire, Dave (458); dam, W. B. Porter 7.

W. B. Porter 160—Yeaned, 1882; bred by W. B. P.; sire, Hancock (698); dam, O. & E. S. Hall 87.

W. B. Porter 161—Yeaned, 1882; bred by W. B. P.; sire, Dave (458); dam, W. B. Porter 113.

W. B. Porter 162—Yeaned, 1882; bred by W. B. P.; sire, Hancock (698); dam, W. B. Porter 40.

W. B. Porter 165—Yeaned, 1882; bred by W. B. P.; sire, Hancock (698); dam, W. B. Porter 110.

W. B. Porter 175—Yeaned, 1883; bred by W. B. P.; sire, Hancock (698); dam, W. B. Porter 91.

W. B. Porter 176—Yeaned, 1883; bred by W. B. P.; sire, Hancock (698); dam, W. B. Porter 20.

W. B. Porter 177—Yeaned, 1883; bred by W. B. P.; sire, Hancock (698); dam, W. B. Porter 40.

W. B. Porter 178—Yeaned, 1883; bred by W. B. P.; sire, Hancock (698); dam, W. B. Porter 106.

W. B. Porter 179—Yeaned, 1883; bred by W. B. P.; sire, W. B. Porter 144 (825); dam, W. B. Porter 105.

W. B. Porter 181—Yeaned, 1883; bred by W. B. P.; sire, Hancock (698); dam, W. B. Porter 127.

W. B. Porter 182—Yeaned, 1883; bred by W. B. P.; sire, Hancock (698); dam, W. B. Porter 104.

W. B. Porter 183—Yeaned, 1883; bred by W. B. P.; sire, Hancock (698); dam, W. B. Porter 86.

W. B. Porter 184—Yeaned, 1883; bred by W. B. P.; sire, Hancock (698); dam, W. B. Porter 88.

W. B. Porter 190—Yeaned, 1884; bred by W. B. P.; sire, Cleveland (775); dam, W. B. Porter 127.

W. B. Porter 191; Yeaned, 1884; bred by W. B. P.; sire, Cleveland (775); dam, W. B. Porter 160.

W. B. Porter 192—Yeaned, 1884; bred by W. B. P.; sire, Hancock (698); dam, W. B. Porter 113.

W. B. Porter 193—Yeaned, 1884; bred by W. B. P.; sire, Hancock (698); dam, W. B. Porter 60.

W. B. Porter 194—Yeaned, 1884; bred by W. B. P.; sire, Hancock (698); dam, W. B. Porter 40.

W. B. Porter 195—Yeaned, 1884; bred by W. B. P.; sire, Hancock (698); dam, W. B. Porter 19.

O. & E. S. Hall 18—Bred by O. & E. S. H.; sire, Bull Dog (170); dam bred by O. & E. S. H.

O. & E. S. Hall 32—Bred by O. & E. S. H.; sire, Gold Drop (263); dam, O. & E. S. Hall 22, bred by O. & E. S. H.

O. & E. S. Hall 47, 87—Bred by O. & E. S. H.; sire, Bull Dog (170); dams bred by O. & E. S. Hall.

O. & E. S. Hall 131—Bred by O. & E. S. H.; sire, Gold Drop (263); dam, O. & E. S. Hall 176.

O. &. E. S. Hall 200—Bred by O. & E. S. H.; sire, Queen Ram (293); dam bred by E. Hammond & Son.

Martina 5th, G. Hammond 502—Yeaned, 1883; bred by G. H.; sire, Clingstone (587); dam, Martina 3d, G. Hammond 226.*

Maud S. 6th, G. Hammond 518—Yeaned, 1883; bred by G. H.; sire, Clingstone (587); dam, Maud S. 2d, G. Hammond 206.*

Clarietta 5th, G. Hammond 524—Yeaned, 1883; bred by G. H.; sire, Clingstone (587); dam, Clarietta 2d, G. Hammond 228.*

Meeda 8th, G. Hammond 564—Yeaned, 1883; bred by G. H.; sire, Clingstone (587); dam, Meeda 5th, G. Hammond 240.*

Alpa 6th, G. Hammond 566—Yeaned, 1883; bred by G. H.; sire, Clingstone (587); dam, Alpa 2d, G. Hammond 112.*

Pedigrees of Rams.

W. B. Porter 116—Yeaned, 1880; bred by W. B. P.; sire, Fortune (306); dam, W. B. Porter 40.

W. B. Porter 117—Yeaned, 1880; bred by W. B. P.; sire, Fortune (306); dam, W. B. Porter 2.

W. B. Porter 118—Yeaned, 1880; bred by W. B. P.; sire, Fortune (306); dam, O. & E S. Hall 18.

W. B. Porter 119—Yeaned, 1880; bred by W. B. P.; sire, W. B. Porter 55 (902); dam, O. & E. S. Hall 87.

W. B. Porter 120—See Stock Ram List (903).

W. B. Porter 134—Yeaned, 1881; bred by W. B. P.; sire, Fortune (306); dam, W. B. Porter 7.

W. B. Porter 135—Yeaned, 1881; bred by W. B. P.; sire, Fortune (306); dam, O. & E. S. Hall 87.

* For balance of pedigree see this number in Flock 30.

W. B. Porter 136—Yeaned, 1881; bred by W. B. P.; sire, Fortune (306); dam, W. B. Porter 12.

W. B. Porter 137—Yeaned, 1881; bred by W. B. P.; sire, W. B. Porter 120 (903); dam, W. B. Porter 2.

W. B. Porter 138—Yeaned, 1881; bred by W. B. P.; sire, O. & E. S. Hall 162 (530); dam, W. B. Porter 91.

W. B. Porter 139—Yeaned, 1881; bred by W. B. P.; sire, Dave (458); dam, W. B. Porter 83.

W. B. Porter 140—Yeaned, 1881; bred by W. B. P.; sire, Dave (458); dam, W. B. Porter 27.

W. B. Porter 142—Yeaned, 1882; bred by W. B. P.; sire, Hancock (698); dam, W. B. Porter 72.

W. B. Porter 143—Yeaned, 1882; bred by W. B. P.; sire, Hancock (698); dam, W. B. Porter 2.

W. B. Porter 144—Yeaned, 1882; bred by W. B. P.; sire, Hancock (798); dam, W. B. Porter 91.

W. B. Porter 145—Yeaned, 1882; bred by W. B. P.; sire, Hancock (698); dam, W. B. Porter 85.

W. B. Porter 146—Yeaned, 1882; bred by W. B. P.; sire, Hancock (698); dam, W. B. Porter 86.

W. B. Porter 147—Yeaned, 1882; bred by W. B. P.; sire, Hancock (698); dam, W. B. Porter 104.

W. B. Porter 148—Yeaned, 1882; bred by W. B. P.; sire, Hancock (698); dam, O. & E. S. Hall 47.

W. B. Porter 149—Yeaned, 1882; bred by W. B. P.; sire, Hancock (698); dam, W. B. Porter 62.

W. B. Porter 150—Yeaned, 1882; bred by W. B. P.; sire, Dave (458); dam, W. B. Porter 82.

W. B. Porter 151—Yeaned, 1882; bred by W. B. P.; sire, Hancock (698); dam, W. B. Porter 106.

W. B. Porter 166—Yeaned, 1883; bred by W. B. P.; sire, Hancock (698); dam, W. B. Porter 19.

W. B. Porter 167—Yeaned, 1883; bred by W. B. P.; sire, Hancock (698); dam, W. B. Porter 60.

W. B. Porter 168—Yeaned, 1883; bred by W. B. P.; sire, Hancock (698); dam, W. B. Porter 3.

W. B. Porter 169—Yeaned, 1883; bred by W. B. P.; sire, Hancock (698); dam, W. B. Porter 40.

W. B. Porter 170—Yeaned, 1883; bred by W. B. P.; sire, Hancock (698); dam, W. B. Porter 107.

W. B. Porter 171—Yeaned, 1883; bred by W. B. P.; sire, Hancock (698); dam, W. B. Porter 2.

W. B. Porter 172—Yeaned, 1883; bred by W. B. P.; sire, Hancock (698); dam, W. B. Porter 112.

W. B. Porter 173—Yeaned, 1883; bred by W. B. P.; sire, Hancock (698); dam, W. B. Porter 113.

W. B. Porter 174—Yeaned, 1883; bred by W. B. P.; sire, Hancock (698); dam, W. B. Porter 59.

W. B. Porter 185—Yeaned, 1884; bred by W. B. P.; sire, Peter's Hammond (724); dam, W. B. Porter 91.

W. B. Porter 186—Yeaned, 1884; bred by W. B. P.; sire, Cleveland (775); dam, W. B. Porter 154.

W. B. Porter 187—Yeaned, 1884; bred by W. B. P.; sire, Peter's Hammond (724); dam, W. B. Porter 152.

W. B. Porter 188—Yeaned, 1884; bred by W. B. P.; sire, Hancock (698); dam, W. B. Porter 20.

W. B. Porter 189—Yeaned, 1884; bred by W. B. P.; sire, Cleveland (775); dam, W. B. Porter 159.

THOMAS D. PRICE,

Welsh Hills, Newark, Licking Co., Ohio, five miles from station, on Baltimore & Ohio R. R., Lake Erie Division.

FLOCK No. 56,

Containing Seventeen Ewes,

Labeled and numbered L. J. O. 315, 363, 371, 378, 379, 381, 389, 395; J. M. K. K. 401, 425, 437; R. Hamilton 101, 102; T. D. Price 1, 2, 3, 4.

Lambs of 1882.

Rams—T. D. Price 1, 2.
Ewes—T. D. Price 5, 6.

Lambs of 1883.

Rams—T. D. Price 8, 10, 11, 14, 15.
Ewes—T. D. Price 9, 12.

Lambs of 1884.

Rams—T. D. Price 16, 17, 20.
Ewes—T. D. Price 18, 19.

Deaths.

Ewes—J. M. K. K. 401; T. D. Price 4.

ORIGIN AND HISTORY OF FLOCK.

This flock was begun December 21, 1880, by the purchase of nine ewes from James H. Kirkpatrick, Utica, Ohio. Six of them were purchased by J. M. Kirkpatrick, March 1, 1877, from L. J. Orcutt, Cummington, Mass., and all of them were bred from the flock of the Hammonds of Middlebury, Vt., which was sold to Mr. Orcutt in 1874.

A purchase of four ewes from D. G. Hamilton, Brownsville, Ohio, was also made June 11, 1881. Two of these were part of Mr. Kirkpatrick's purchase from L. J. Orcutt, and two were their lambs bred by R. Hamilton from Mr. Kirkpatrick's rams.

Rams Used.

Those from the flocks of J. M. Kirkpatrick and H. Thorp.

Pedigrees of Ewes.

T. D. Price 1—Yeaned, 1881; bred by J. H. Kirkpatrick; sire, Samson (436); dam, L. J. O. 378.

T. D. Price 2—Yeaned, 1881; bred by J. H. Kirkpatrick; sire, Bob (513); dam, J. M. K. K. 437.

T. D. Price 3—Yeaned, 1881; bred by J. H. Kirkpatrick; sire, Bedrock (449); dam, J. M. K. K. 425.

T. D. Price 4—Yeaned, 1881; bred by J. H. Kirkpatrick; sire, Samson (436); dam, L. J. O. 381.

T. D. Price 5—Yeaned, 1882; bred by T. D. P.; sire, Bedrock (449); dam, L. J. O. 379.

T. D. Price 6—Yeaned, 1882; bred by T. D. P.; sire, Bedrock (449); dam, J. M. K. K. 437.

T. D. Price 9—Yeaned, 1883; bred by T. D. P.; sire, Bedford (575); dam, R. Hamilton 102.

T. D. Price 12—Yeaned, 1883; bred by T. D. P.; sire, El Rey (416); dam, L. J. O. 381.

T. D. Price 18—Yeaned, 1884; bred by T. D. P.; sire, H. Thorp No. 1 (344); dam, J. M. K. K. 425.

T. D. Price 19—Yeaned, 1884; bred by T. D. P.; sire, T. D. Price 2 (827); dam, R. Hamilton 101.

R. Hamilton 101—Yeaned, 1879; bred by R. H.; sire, Major (349); dam, L. J. O. 389.

R. Hamilton 102—Yeaned, 1879; bred by R. H.; sire, Samson (436); dam, L. J. O. 395.

L. J. O. 315, 363, 371, 378, 379, 381, 389 and 395—Bred by the Messrs. Hammond; sires and dams bred by the Messrs. Hammond.

J. M. K. K. 401—Yeaned, 1877; bred by the Hammonds; sire, Rarus (294); dam, L. J. O. 301.

J. M. K. K 425—Yeaned, 1877; bred by the Hammonds; sire, Rarus (294); dam, L. J. O. 325.

J. M. K. K. 437—Yeaned, 1877; bred by the Hammonds; sire, Rarus (294); dam, L. J. O. 337.

PEDIGREES OF RAMS.

T. D. Price 1—Yeaned, 1882; bred by T. D. P.; sire, Bedrock (449); dam, J. M. K. K. 425.

T. D. Price 2—See Stock Ram List (827).

T. D. Price 8—Yeaned, 1883; bred by T. D. P.; sire, El Rey (416); dam, L. J. O 395.

T. D. Price 10—Yeaned, 1883; bred by T. D. P.; sire, El Rey (416); dam, J. M. K. K. 437.

T. D. Price 11—Yeaned, 1883; bred by T. D. P.; sire, Bedford (575); dam, R. Hamilton 101.

T. D. Price 14 (twin to 11).

T. D. Price 15—Yeaned, 1883; bred by T. D. P.; sire, El Rey (416); dam, J. M. K. K. 425.

T. D. Price 16—Yeaned, 1884; bred by T. D. P.; sire, H. Thorp No. 1 (344); dam, J. M. K. K. 437.

T. D. Price 17—Yeaned, 1884; bred by T. D. P.; sire, H. Thorp No. 1 (344); dam, T. D. Price 3.

T. D. Price 20—Yeaned, 1884; bred by T. D. P.; sire, H. Thorp No. 1 (344); dam, T. D. Price 1.

CHARLES B. RUSSELL,

North Hero, Grand Isle Co., Vermont, fifteen miles from Alburgh Station, on the Central Vermont R. R.

FLOCK No. 57,

CONTAINING EIGHTEEN RAMS,

Labeled and numbered C. B. Russell 1 to 18.

THIRTY-TWO EWES,

Labeled same as rams—19 to 50.

LAMBS OF 1881.

Rams—C. B. Russell 59 to 68.
Ewes—C. B. Russell 69 to 79.

Lambs of 1882.

Rams—C. B. Russell 88 to 96.
Ewes—C. B. Russell 80 to 87.

Lambs of 1883.

Rams—C. B. Russell 97 to 106.
Ewes—C. B. Russell 107 to 118.

Lambs of 1884.

Rams—C. B. Russell 119 to 123.
Ewes—C. B. Russell 124 to 136.

Sales.

Rams—1, 2, 4 to 7, 11 to A. E. Perkins, Pomfret, Vt.; 3 to W. & L. Haynes, North Hero, Vt.; 10 to David Dodds, North Hero; 13 to R. W. Darby, Alburgh, Vt.; 9, 14, 15, 17, 59, 62, 63, 65 to C. L. Tucker, Brownwood, Texas; 66 to Lemuel North, Champlain, N. Y.; 68 to J. D. Hazen, North Hero, Vt.; 60 to W. G. Green, Georgia, Vt.; 18 to Julius Tatro, North Hero, Vt.

Ewes—19, 20, 21, 23, 24, 26, 28, 30, 42, 45 to E. H. Talmage, Leroy, N. Y.; 69, 84, 85 to Lyman Hunt, North Fairfax, Vt.; 83, 86 to W. G. Green, Georgia, Vt.; 38 to Henry Harrington, Keeler's Bay, Vt.

Deaths.

Rams—C. B. Russell 8, 12, 13.

ORIGIN AND HISTORY OF FLOCK.

This flock was commenced in 1857 by a purchase of one ewe of S. G. Holyoke, St. Albans, Vt. Two years later two more ewes were bought of the same party. February 21, 1866, two ewes were purchased of Lyman Hunt, North Fairfax, Vt.; and September 6, 1872, Mr. Hunt's entire flock, consisting at that time of fourteen ewes, three ewe lambs and twelve ram lambs.

Rams Used.

A ram bred by Edwin Hammond was used two years. The next four a ram bred within the flock. Then a ram bred by S. G. Holyoke for three years. In 1876, North Hero (351) was bought of

Henry Thorp, Charlotte, Vt.; also Blucher (111) was used to a few ewes. Since, rams from the flocks of H. Thorp and Lyman Hunt, together with those bred within the flock, have been used.

Pedigrees of Ewes.

C. B. Russell 19, 20, 21, 22, 23, 24, 25, 26—Yeaned, 1880; bred by C. B. R.; sire, Henry (476); dams bred by C. B. Russell.

C. B. Russell 27, 28, 29, 30, 31, 32, 33, 34, 35, 36, 37, 38, 39, 40, 41, 42, 43, 44, 45, 46, 47, 48, 49, 50—Bred by C. B. R. No individual pedigrees. See flock history.

C. B. Russell 69—Yeaned, 1881; bred by C. B. R.; sire, Henry (476); dam, C. B. Russell 42.

C. B. Russell 70—Yeaned, 1881; bred by C. B. R.; sire, Henry (476); dam, C. B. Russell 31.

C. B. Russell 71—Yeaned, 1881; bred by C. B. R.; sire, Henry (476); dam, C. B. Russell 41.

C. B. Russell 72—Yeaned, 1881; bred by C. B. R.; sire, Henry (476); dam, C. B. Russell 39.

C. B. Russell 73—Yeaned, 1881; bred by C. B. R.; sire, Henry (476); dam, C. B. Russell 36.

C. B. Russell 74—Yeaned, 1881; bred by C. B. R.; sire, Henry (476); dam, C. B. Russell 49.

C. B. Russell 75—Yeaned, 1881; bred by C. B. R.; sire, Henry (476); dam, C. B. Russell 43.

C. B. Russell 76—Yeaned, 1881; bred by C. B. R.; sire, Henry (476); dam, C. B. Russell 44.

C. B. Russell 77—Yeaned, 1881; bred by C. B. R.; sire, Henry (476); dam, C. B. Russell 35.

C. B. Russell 78—Yeaned, 1881; bred by C. B. R.; sire, Henry (476); dam, C. B. Russell 38.

C. B. Russell 79—Yeaned, 1881; bred by C. B. R.; sire, Henry (476); dam, C. B. Russell 48.

C. B. Russell 80—Yeaned, 1882; bred by C. B. R.; sire, Henry (476); dam, C. B. Russell 37.

C. B. Russell 81—Yeaned, 1882; bred by C. B. R.; sire, Henry (476); dam, C. B. Russell 47.

C. B. Russell 82—Yeaned, 1882; bred by C. B. R.; sire, Henry (476); dam, C. B. Russell 50.

C. B. Russell 84—Yeaned, 1882; bred by C. B. R.; sire, Henry (476); dam, C. B. Russell 49.

C. B. Russell 85 (twin to 84).

C. B. Russell 87—Yeaned, 1882; bred by C. B. R.; sire, Henry (476); dam, C. B. Russell 32.

C. B. Russell 107—Yeaned, 1883; bred by C. B. R.; sire, Greasy (877); dam, C. B. Russell 49.

C. B. Russell 108—Yeaned, 1883; bred by C. B. R.; sire, Greasy (877); dam, C. B. Russell 34.

C. B. Russell 109—Yeaned, 1883; bred by C. B. R.; sire, C. B. Russell 16 (646); dam, C. B. Russell 35.

C. B. Russell 110—Yeaned, 1883; bred by C. B. R.; sire, C. B. Russell 16 (646); dam, C. B. Russell 30.

C. B. Russell 111—Yeaned, 1883; bred by C. B. R.; sire, C. R. Russell 16 (646); dam, C. B. Russell 48.

C. B. Russell 112—Yeaned, 1883; bred by C. B. R.; sire, C. B. Russell 16 (646); dam. C. B. Russell 77.

C. B. Russell 113—Yeaned, 1883; bred by C. B. R.; sire, C. B. Russell 16 (646); dam, C. B. Russell 38.

C. B. Russell 114—Yeaned, 1883; bred by C. B. R.; sire, C. B. Russell 16 (646); dam, C. B. Russell 72.

C. B. Russell 115—Yeaned, 1883; bred by C. B. R.; sire, C. B. Russell 16 (646); dam, C. B. Russell 33.

C. B. Russell 116—Yeaned, 1883; bred by C. B. R.; sire, C. B. Russell 12 (645); dam, C. B. Russell 48.

C. B. Russell 117—Yeaned, 1883; bred by C. B. R.; sire, C. B Russell 16 (646); dam, C. B. Russell 44.

C. B. Russell 118—Yeaned, 1883; bred by C. B. R.; sire, C. B. Russell 16 (646); dam, C. B. Russell 29.

C. B. Russell 124—Yeaned, 1884; bred by C. B. R.; sire, C. B. Russell 12 (645); dam, C. B. Russell 72.

C. B. Russell 125—Yeaned, 1884; bred by C. B. R.; sire, C. B. Russell 12 (645); dam, C. B. Russell 38.

C. B. Russell 126—Yeaned, 1884; bred by C. B. R.; sire, C. B. Russell 12 (645); dam, C. B. Russell 71.

C. B. Russell 127—Yeaned, 1884; bred by C. B. R.; sire, C. B. Russell 12 (645); dam, C. B. Russell 25.

C. B. Russell 128—Yeaned, 1884; bred by C. B. R.; sire, C. B. Russell 12 (645); dam, C. B. Russell 27.

C. B. Russell 129—Yeaned, 1884; bred by C. B. R.; sire, C. B. Russell 12 (645); dam, C. B. Russell 34.

C. B. Russell 130—Yeaned, 1884; bred by C. B. R.; sire, C. B. Russell 12 (645); dam, C. B. Russell 48.

C. B. Russell 131—Yeaned, 1884; bred by C. B. R.; sire, C. B. Russell 12 (645); dam, C. B. Russell 49.

C. B. Russell 132—Yeaned, 1884; bred by C. B. R.; sire, C. B. Russell 12 (645); dam, C. B. Russell 32.

C. B. Russell 133—Yeaned, 1884; bred by C. B. R.; sire, C. B. Russell 12 (645); dam, C. B. Russell 80.

C. B. Russell 134—Yeaned, 1884; bred by C. B. R.; sire, C. B. Russell 12 (645); dam, C. B. Russell 43.

C. B. Russell 135—Yeaned, 1884; bred by C. B. R.; sire, C. B. Russell 12 (645); dam, C. B. Russell 41.

C. B. Russell 136—Yeaned, 1884; bred by C. B. R.; sire, C. B. Russell 12 (645); dam, C. B. Russell 77.

PEDIGREES OF RAMS.

C. B. Russell 12 to 18—Yeaned, 1880; bred by C. B. R.; sire, Henry (476); dams bred by C. B. Russell.

C. B. Russell 59—Yeaned, 1881; bred by C. B. R.; sire, Henry (476); dam, C. B. Russell 34.

C. B. Russell 60—Yeaned, 1881; bred by C. B. R.; sire, Henry (476); dam, C. B. Russell 47.

C. B. Russell 61 (twin to 60).

C. B. Russell 62—Yeaned, 1881; bred by C. B. R.; sire, Henry (476); dam, C. B. Russell 30.

C. B. Russell 63—Yeaned, 1881; bred by C. B. R.; sire, Henry (476); dam, C. B. Russell 29.

C. B. Russell 64—Yeaned, 1881; bred by C. B. R.; sire, Henry (476); dam, C. B. Russell 49.

C. B. Russell 65—Yeaned, 1881; bred by C. B. R.; sire, Henry (476); dam, C. B. Russell 33.

C. B. Russell 66—Yeaned, 1881; bred by C. B. R.; sire, Henry (476); dam, C. B. Russell 46.

C. B. Russell 67—Yeaned, 1881; bred by C. B. R.; sire, Henry (476); dam, C. B. Russell 45.

C. B. Russell 68—Yeaned, 1881; bred by C. B. R.; sire, Henry (476); dam, C. B. Russell 33.

C. B. Russell 88—Yeaned, 1882; bred by C. B. R.; sire, Henry (476); dam, C. B. Russell 45.

C. B. Russell 89—Yeaned, 1882; bred by C. B. R.; sire, Henry (476); dam, C. B. Russell 47.

C. B. Russell 90—Yeaned, 1882; bred by C. B. R.; sire, Henry (476); dam, C. B. Russell 35.

C. B. Russell 91 (twin to 90).

C. B. Russell 92—Yeaned, 1882; bred by C. B. R.; sire, Henry (476); dam, C. B. Russell 31.

C. B. Russell 93—Yeaned, 1882; bred by C. B. R.; sire, Henry (476); dam, C. B. Russell 44.

C. B. Russell 94—Yeaned, 1882; bred by C. B. R.; sire, Henry (476); dam, C. B. Russell 29.

C. B. Russell 95—Yeaned, 1882; bred by C. B. R.; sire, Henry (476); dam, C. B. Russell 30.

C. B. Russell 96—Yeaned, 1882; bred by C. B. R.; sire, Henry (476); dam, C. B. Russell 36.

C. B. Russell 97—Yeaned, 1883; bred by C. B. R.; sire, C. B. Russell 16 (646); dam, C. B. Russell 47.

C. B. Russell 98—Yeaned, 1883; bred by C. B. R.; sire, Greasy (877); dam, C. B. Russell 43.

C. B Russell 99—Yeaned, 1883; bred by C. B. R.; sire, C. B. Russell 16 (646); dam, C. B. Russell 46.

C. B. Russell 100—Yeaned, 1883; bred by C. B. R.; sire, C. B. Russell 16 (646); dam, C. B. Russell 32.

C. B. Russell 101—Yeaned, 1883; bred by C. B. R.; sire, C. B. Russell 12 (645); dam, C. B. Russell 39.

C. B. Russell 102—Yeaned, 1883; bred by C. B. R.; sire, C. B. Russell 12 (645); dam, C. B. Russell 37.

C. B. Russell 103—Yeaned, 1883; bred by C. B. R.; sire, C. B. Russell 12 (645); dam, C. B. Russell 71.

C. B. Russell 104—Yeaned, 1883; bred by C. B. R.; sire, C. B. Russell 12 (645); dam, C. B. Russell 50.

C. B. Russell 105—Yeaned, 1883; bred by C. B. R.; sire, C. B. Russell 12 (645); dam, C. B. Russell 41.

C. B. Russell 106—Yeaned, 1883; bred by C. B. R.; sire, C. B. Russell 12 (645); dam, C. B. Russell 34.

C. B. Russell 119—Yeaned, 1884; bred by C. B. R.; sire, C. B. Russell 12 (645); dam, C. B. Russell 33.

C. B. Russell 120—Yeaned, 1884; bred by C. B. R.; sire, C. B. Russell 12 (645); dam, C. B. Russell 70.

C. B. Russell 121—Yeaned, 1884; bred by C. B. R.; sire, C. B. Russell 12 (645); dam, C. B. Russell 31.

C. B. Russell 122—Yeaned, 1884; bred by C. B. R.; sire, C. B. Russell 12 (645); dam, C. B. Russell 44.

C. B. Russell 123—Yeaned, 1884; bred by C. B. R.; sire, C. B. Russell 12 (645); dam, C. B. Russell 73.

CHARLES SANFORD,

Orwell, Addison County, Vt., three and one-half miles from station, on the Addison R. R.

FLOCK No. 58,

Containing Five Rams,

Labeled and numbered C. Sanford 310, 312, 313, 315, 316.

Eighty-four Ewes,

Labeled and numbered C. Sanford 234 to 247, 249, 250, 251, 252, 273 to 279, 291 to 299, 301 to 309; L. J. O. 4, 8, 14, 15, 16, 30, 38, 70, 71; D. B. Buell 96 to 101, 103, 104, 107 to 111; J. W. Buell 103, 104, 108 to 111, 113 115, 117, 118, 119, 120, 123, 126, 127, 130, 132; S. E. Griswold 25, 27, 28, 29.

Lambs of 1881.

Rams—C. Sanford 366 to 379.

Ewes—C. Sanford 317, 319 to 326, 328 to 331, 333, 347 to 365.

Lambs of 1882.

Rams—C. Sanford 380 to 408.
Ewes—C. Sanford 409 to 428.

Lambs of 1883.

Rams—C. Sanford 470 to 494, 496, 497.
Ewes—C. Sanford 429 to 469.

Lambs of 1884.

Rams—C. Sanford 501 to 529.
Ewes—C. Sanford 530 to 558.

Sales.

Rams—C. Sanford 315, 316 to J. H. Close, St. Clairsville, Ohio; C. Sanford 367 to 369, 371, 372, 374, 375, 377, 378 to J. H. Kirkpatrick, Utica, Ohio; C. Sanford 380 to 383, 385, 386, 388, 389, 391, 395, 401 to 405, 408 to Bush, Braymer and James, Biard, Texas; C. Sanford 384, 387, 390, 392, 393, 396, 400, 406, 470, 474, 477, 480, 481, 483, 485, 487, 489, 490 to G. D. Bush, Orwell, Vt.

Ewes—C. Sanford 411 to R. J. Jones, West Cornwall, Vt.; C. Sanford 436, 439, 444, 445 to W. W. Eddy, Orwell, Vt.; C. Sanford 431, 433, 441, 446 to 453, 455 to 461, 463, 464, 467, 468, 469 to H. R. Holden, Middlebury, Vt.; C. Sanford 348, 350, 351, 356, 361, 409, 415, 416, 418, 419, 421, 435 to T. J. Close, St. Clairsville, Ohio; C. Sanford 317, 319 to 326, 328 to 331, 333 to J. H. Close, St. Clairsville, Ohio.

Deaths.

Ewes—L. J. O. 4, 8, 35, 36, 59, 70, 71; C. Sanford 234, 236, 246, 301; D. B. Buell 100.

ORIGIN AND HISTORY OF FLOCK.

This flock is based upon eighteen ewes purchased in 1875 of O. H. & W. O. Bascom. These were descendants of ewes and rams bred by W. R. Sanford.

Additional purchases of ewes have been made as follows: In 1881, ten of Geo. Hammond, being a part of the original ewes bred by W. R. Sanford and sold to L. J. Orcutt. In 1882, eleven of D. B. Buell, and at the same time seventeen of J. W. Buell and four from S. E. Griswold, Orwell, Vt.

Rams Used.

Those bred by R. J. Jones, G. H. Hall, L. P. Clark, F. D. Barton, O. H. & W. O. Bascom and Geo. Hammond, together with those bred within the flock.

Pedigrees of Ewes.

C. Sanford 234 to 247, 249 to 252—Individual pedigrees cannot be given. See history of Flock No. 3, from which they were bred.

C. Sanford 273 to 279—Yeaned, 1876; bred by C. S.; sire, All Right (237); dams bred by O. H. & W. O. Bascom.

C. Sanford 291 to 299, 301—Yeaned, 1877; bred by C. S.; sire, Ben Wade (239); dams bred by O. H. & W. O. Bascom.

C. Sanford 302—Yeaned, 1878; bred by C. S.; sire, Plato (552); dam, C. Sanford 245.

C. Sanford 303—Yeaned, 1878; bred by C. S.; sire, Plato (552); dam, C. Sanford 240.

C. Sanford 304—Yeaned, 1878; bred by C. S.; sire, Plato (552); dam, C. Sanford 239.

C. Sanford 305—Yeaned, 1878; bred by C. S.; sire, Ben Wade (239); dam, C. Sanford 236.

C. Sanford 306—Yeaned, 1878; bred by C. S.; sire, Ben Wade (239); dam, C. Sanford 237.

C. Sanford 307—Yeaned, 1878; bred by C. S.; sire, Ben Wade (239); dam, C. Sanford 246.

C. Sanford 308—Yeaned, 1878; bred by C. S.; sire, Plato (552); dam, C. Sanford 238.

C. Sanford 309—Yeaned, 1878; bred by C. S.; sire, Ben Wade (239); dam, C. Sanford 251.

C. Sanford 317—Yeaned, 1881; bred by C. S.; sire, Aaron (444); dam, L. J. O. 59.*

C. Sanford 319—Yeaned, 1881; bred by C. S.; sire, Aaron (444); dam, C. Sanford 297.

C. Sanford 320—Yeaned, 1881; bred by C. S.; sire, Moses (480); dam, C. Sanford 298.

C. Sanford 321—Yeaned, 1881; bred by C. S.; sire, Aaron (444); dam, L. J. O. 16.*

C. Sanford 322—Yeaned, 1881; bred by C. S.; sire, Aaron (444); dam, C. Sanford 234.

C. Sanford 323—Yeaned, 1881; bred by C. S.; sire, Aaron (444); dam, C. Sanford 276.

C. Sanford 324—Yeaned, 1881; bred by C. S.; sire, Aaron (444); dam, C. Sanford 292.

C. Sanford 325—Yeaned 1881; bred by C. S.; sire, Aaron (444); dam, C. Sanford 246.

*See this number at the end of the Sanford Ewe Pedigrees.

C. Sanford 326—Yeaned, 1881; bred by C. S.; sire, Aaron (444); dam, C. Sanford 249.

C. Sanford 328—Yeaned, 1881; bred by C. S.; sire, Aaron (444); dam, C. Sanford 250.

C. Sanford 329—Yeaned, 1881; bred by C. S.; sire, Aaron (444); dam, C. Sanford 240.

C. Sanford 330—Yeaned, 1881; bred by C. S ; sire, Aaron (444); dam, L. J. O. 15.*

C. Sanford 331—Yeaned, 1881; bred by C. S.; sire, Aaron (444); dam, C. Sanford 294.

C. Sanford 333—Yeaned, 1881; bred by C. S.; sire, Aaron (444); dam, L. J. O. 8.*

C. Sanford 347—Yeaned, 1881; bred by C. S.; sire, Gen. Garfield (607); dam, C. Sanford 244.

C. Sanford 348—Yeaned, 1881; bred by C. S.; sire, S. G. H. & Son 169 (878); dam, L. J. O. 14.*

C. Sanford 349—Yeaned, 1881; bred by C. S.; sire, Checkmate (515); dam, C. Sanford 276.

C. Sanford 350—Yeaned, 1881; bred by C. S.; sire, Checkmate (515); dam, C. Sanford 296.

C. Sanford 351—Yeaned, 1881; bred by C. S.; sire, Checkmate (515); dam, C. Sanford 297.

C. Sanford 352—Yeaned, 1881; bred by C. S.; sire, Gen. Garfield (607); dam, C. Sanford 275.

C. Sanford 353—Yeaned, 1881; bred by C. S.; sire, Checkmate (515); dam, C. Sanford 292.

C. Sanford 354—Yeaned, 1881; bred by C. S.; sire, Checkmate (515); dam, C. Sanford 299.

C. Sanford 355—Yeaned, 1881; bred by C. S.; sire, Checkmate (515); dam, L. J. O. 15.*

C. Sanford 356—Yeaned, 1881; bred by C. S.; sire, Gen. Garfield (607); dam, C. Sanford 241.

C. Sanford 357—Yeaned, 1881; bred by C. S.; sire, Checkmate (515); dam, C. Sanford 250.

C. Sanford 358—Yeaned, 1881; bred by C. S.; sire, Checkmate (515); dam, C. Sanford 279.

C. Sanford 359—Yeaned, 1881; bred by C. S.; sire, Checkmate (515); dam, C. Sanford 239.

C. Sanford 360—Yeaned, 1881; bred by C. S.; sire, Checkmate (515); dam, C. Sanford 242.

C. Sanford 361 (twin to 360).

C. Sanford 362—Yeaned, 1881; bred by C. S.; sire, Gen. Garfield (607); dam, C. Sanford 234.

C. Sanford 363—Yeaned, 1881; bred by C. S.; sire, S. G. H. & Son 169 (878); dam, L. J. O. 71.*

C. Sanford 364—Yeaned, 1881; bred by C. S.; sire, Checkmate (515); dam, C. Sanford 246.

* See this number at the end of the Sanford Ewe Pedigrees.

C. Sanford 365 (twin to 364).

C. Sanford 409—Yeaned, 1882; bred by C. S.; sire, Clingstone (587); dam, C. Sanford 242.

C. Sanford 410—Yeaned, 1882; bred by C. S.; sire, Gen. Garfield (607); dam, C. Sanford 235.

C. Sanford 411—Yeaned, 1882; bred by C. S.; sire, Sambo (391); dam, C. Sanford 296.

C. Sanford 412—Yeaned, 1882; bred by C. S.; sire, Sambo (391); dam, C. Sanford 274.

C. Sanford 413—Yeaned, 1882; bred by C. S.; sire, Sambo (391); dam, C. Sanford 292.

C. Sanford 414—Yeaned, 1882; bred by C. S.; sire, Sambo (391); dam, L. J. O. 15.

C. Sanford 415—Yeaned, 1882; bred by J. W. Buell; sire, J. W. Buell 25 (508); dam, J W. Buell 110.

C. Sanford 416—Yeaned, 1882; bred by C. S.; sire, Gen. Garfield (607); dam, C. Sanford 251.

C. Sanford 417—Yeaned, 1882; bred by J. W. Buell; sire, D. B. Buell 13 (450); dam, J. W. Buell 113.

C. Sanford 418—Yeaned, 1882; bred by C. S.; sire, Clingstone (587); dam, C. Sanford 240.

C. Sanford 419—Yeaned, 1882; bred by J. W. Buell; sire, J. W. Buell 25 (508); dam, J. W. Buell 104.

C. Sanford 420—Yeaned, 1882; bred by C. S.; sire, Gen. Garfield (607); dam, C. Sanford 247.

C. Sanford 421—Yeaned, 1882; bred by C. S.; sire, St. Julian (560); dam, C. Sanford 278.

C. Sanford 422—Yeaned, 1882; bred by J. W. Buell; sire, J. W. Buell 48 (585); dam, J. W. Buell 115.

C. Sanford 423—Yeaned, 1882; bred by D. B. Buell; sire, Don Juan (415); dam, D. B. Buell 110.

C. Sanford 424—Yeaned, 1882; bred by C. S.; sire, Clingstone (587); dam, C. Sanford 307.

C. Sanford 425—Yeaned, 1882; bred by C. S.; sire, Gen. Arthur (653); dam, L. J. O. 38.

C. Sanford 426—Yeaned, 1882; bred by C. S.; sire, Gen. Garfield (607); dam, L. J. O. 16.

C. Sanford 427—Yeaned, 1882; bred by C. S.; sire, Gen. Garfield (607); dam, C. Sanford 273.

C. Sanford 428 (twin to 427).

C. Sanford 429—Yeaned, 1883; bred by C. S.; sire, Gen. Garfield (607); dam, D. B. Buell 108.

C. Sanford 430—Yeaned, 1883; bred by C. S.; sire, Gen. Garfield (607); dam, J. W. Buell 126.

C. Sanford 431—Yeaned, 1883; bred by C. S.; sire, Standard (439); dam, C. Sanford 291.

C. Sanford 432—Yeaned, 1883; bred by C. S.; sire, Standard (439); dam, J. W. Buell 130.

C. Sanford 433—Yeaned, 1883; bred by C. S.; sire, Standard (439); dam, C. Sanford 309.

C. Sanford 434—Yeaned, 1883; bred by C. S.; sire, Standard (439); dam, C. Sanford 298.

C. Sanford 435 (twin to 434).

C. Sanford 436—Yeaned, 1883; bred by C. S.; sire, Standard (439); dam, C. Sanford 294.

C. Sanford 437—Yeaned, 1883; bred by C. S.; sire, Standard (439); dam, C. Sanford 240.

C. Sanford 438—Yeaned, 1883; bred by C. S.; sire, Standard (439); dam, C. Sanford 295.

C. Sanford 439—Yeaned, 1883; bred by C. S.; sire, Standard (439); dam, C. Sanford 302.

C. Sanford 440—Yeaned, 1883; bred by C. S.; sire, Standard (439); dam, C. Sanford 303.

C. Sanford 441—Yeaned, 1883; bred by C. S.; sire, Standard (439); dam, J. W. Buell 111.

C. Sanford 442—Yeaned, 1883; bred by C. S.; sire, Standard (439); dam, C. Sanford 296.

C. Sanford 443—Yeaned, 1883; bred by C. S.; sire, Alfonso (572); dam, C. Sanford 241.

C. Sanford 444—Yeaned, 1883; bred by C. S.; sire, Alfonso (572); dam, S. E. Griswold 29

C. Sanford 445—Yeaned, 1883; bred by C. S.; sire, Alfonso (572); dam, C. Sanford 278.

C. Sanford 446—Yeaned, 1883; bred by C. S.; sire, Alfonso (572); dam, C. Sanford 237.

C. Sanford 447—Yeaned, 1883; bred by C. S.; sire, Alfonso (572); dam, C. Sanford 247.

C. Sanford 448—Yeaned, 1883; bred by C. S.; sire, Alfonso (572); dam, J. W. Buell 127.

C. Sanford 449—Yeaned, 1883; bred by C. S.; sire, Alfonso (572); dam, D. B. Buell 109.

C. Sanford 450—Yeaned, 1883; bred by C. S.; sire, C. Sanford 380 (884); dam, S. E Griswold 28.

C. Sanford 451—Yeaned, 1883; bred by C. S.; sire, C. Sanford 380 (884); dam, C. Sanford 275.

C. Sanford 452—Yeaned, 1883; bred by C. S.; sire, C. Sanford 380 (884); dam, L. J. O. 38.

C. Sanford 453—Yeaned, 1883; bred by C. S.; sire, F. D. Barton 333 (663); dam, J. W. Buell 120.

C. Sanford 454—Yeaned, 1883; bred by C. S.; sire, F. D. Barton 333 (663); dam, J. W. Buell 123.

C. Sanford 455—Yeaned, 1883; bred by C. S.; sire, Alfonso (572); dam, J. W. Buell 115.

C. Sanford 456—Yeaned, 1883; bred by C. S.; sire, F. D. Barton 333 (663); dam, C. Sanford 299.

C. Sanford 457—Yeaned, 1883; bred by C. S.; sire, Wrinkly (749); dam, C. Sanford 307.

C. Sanford 458—Yeaned, 1883; bred by C. S.; sire, Wrinkly (749); dam, J. W. Buell 132.

C. Sanford 459—Yeaned, 1883; bred by C. S.; sire, Wrinkly (749); dam, C. Sanford 308.

C. Sanford 460—Yeaned, 1883; bred by C. S.; sire, Standard, 2d (736); dam, C. Sanford 237.

C. Sanford 461—Yeaned, 1883; bred by C. S.; sire, Standard 2d (736); dam, C. Sanford 347.

C. Sanford 462—Yeaned, 1883; bred by C. S.; sire, Standard 2d (736); dam, C. Sanford 363.

C. Sanford 463—Yeaned, 1883; bred by C. S.; sire, Standard 2d (736); dam, C. Sanford 360.

C. Sanford 464—Yeaned, 1883; bred by C. S.; sire, Standard 2d (736); dam, C. Sanford 362.

C. Sanford 465—Yeaned, 1883; bred by C. S.; sire, Standard 2d (736); dam, C. Sanford 279.

C. Sanford 466—Yeaned, 1883; bred by C. S.; sire, Standard 2d (736); dam, S. E. Griswold 27.

C. Sanford 467—Yeaned, 1883; bred by C. S.; sire, Standard 2d (736); dam, C. Sanford 235.

C. Sanford 468—Yeaned, 1883; bred by C. S.; sire, Standard 2d (736); dam, C. Sanford 306.

C. Sanford 469—Yeaned, 1883; bred by C. S.; sire, Standard 2d (736); dam, J. W. Buell 113.

C. Sanford 530—Yeaned, 1884; bred by C. S.; sire, Sambo, Jr. (833); dam, D. B. Buell 109.

C. Sanford 531—Yeaned, 1884; bred by C. S.; sire, Sambo, Jr. (833); dam, C. Sanford 291.

C. Sanford 532—Yeaned, 1884; bred by C. S.; sire, Sambo, Jr. (833); dam, J. W. Buell 103.

C. Sanford 533—Yeaned, 1884; bred by C. S.; sire, Sambo, Jr. (833); dam, C. Sanford 364.

C. Sanford 534—Yeaned, 1884; bred by C. S.; sire, Sambo, Jr. (833); dam, C. Sanford 358.

C. Sanford 535—Yeaned, 1884; bred by C. S.; sire, Sambo, Jr. (833); dam, J. W. Buell 123.

C. Sanford 536—Yeaned, 1884; bred by C. S.; sire, Sambo, Jr. (833); dam, L. J. O. 15.

C. Sanford 537—Yeaned, 1884; bred by C. S.; sire, Clingstone, Jr. (776); dam, C. Sanford 279.

C. Sanford 538—Yeaned, 1884; bred by C. S.; sire, Sambo, Jr. (833); dam, C. Sanford 362.

C Sanford 539—Yeaned, 1884; bred by C. S.; sire, Clingstone, Jr. (776); dam, D. B. Buell 107.

C. Sanford 540—Yeaned, 1884; bred by C. S.; sire, Sambo, Jr. (833); dam, S. E. Griswold 25.

C. Sanford 541—Yeaned, 1884; bred by C. S.; sire, Sambo, Jr. (833); dam, C. Sanford 242.

C. Sanford 542—Yeaned, 1884; bred by C. S.; sire, Sambo, Jr. (833); dam, J. W. Buell 132.

C. Sanford 543—Yeaned, 1884; bred by C. S.; sire, Sambo, Jr. (833); dam, D. B. Buell 110.

C. Sanford 544—Yeaned, 1884; bred by C. S.; sire, Sambo, Jr. (833); dam, J. W. Buell 120.

C. Sanford 545—Yeaned, 1884; bred by C. S.; sire, Sambo, Jr. (833); dam, C. Sanford 241.

C. Sanford 546—Yeaned, 1884; bred by C. S.; sire, Sambo, Jr. (833); dam, C. Sanford 239.

C. Sanford 547—Yeaned, 1884; bred by C. S.; sire, Sambo, Jr. (833); dam, C. Sanford 357.

C. Sanford 548—Yeaned, 1884; bred by C. S.; sire, Sambo, Jr. (833); dam, C. Sanford 294.

C. Sanford 549—Yeaned, 1884; bred by C. S.; sire, Big Head (763); dam, C. Sanford 298.

C. Sanford 550—Yeaned, 1884; bred by C. S.; sire, Sambo, Jr. (833); dam, J. W. Buell 126.

C. Sanford 551—Yeaned, 1884; bred by C. S.; sire, Sambo, Jr. (833); dam, J. W. Buell 108.

C. Sanford 552—Yeaned, 1884; bred by C. S.; sire, Sambo, Jr. (883); dam, S. E. Griswold 28.

C. Sanford 553—Yeaned, 1884; bred by C. S.; sire, Sambo, Jr. (833); dam, C. Sanford 309.

C. Sanford 554—Yeaned, 1884; bred by C. S.; sire, Clingstone, Jr. (776); dam, C. Sanford 299.

C. Sanford 555—Yeaned, 1884; bred by C. S.; sire, Sambo, Jr. (833); dam, J. W. Buell 115.

C. Sanford 556—Yeaned, 1884; bred by C. S.; sire, Sambo, Jr. (833); dam, C. Sanford 292.

C. Sanford 557—Yeaned, 1884; bred by C. S.; sire, Clingstone, Jr. (776); dam, D. B. Buell 104.

C. Sanford 558—Yeaned, 1884; bred by C. S.; sire, Clingstone, Jr. (776); dam, C. Sanford 249.

L. J. O. 4, 8, 14, 15, 16, 30, 38, 70, 71—The larger portion of these were bred by W. R. Sanford & Son, and the balance by Geo. Hammond from ewes purchased of the Messrs. Sanford by Orcutt in 1874.

D. B. Buell 96—Yeaned, 1880; bred by D. B. B.; sire, Don Juan (415); dam, D. B. Buell 29.*

D. B. Buell 99—Yeaned, 1880; bred by D. B. B.; sire, D. B. Buell 1 (277); dam, D. B. Buell 36.*

D. B. Buell 101—Yeaned, 1880; bred by D. B. B.; sire, D. B. Buell 1 (277); dam, D. B. Buell 44.*

* For balance of pedigree see this number in Flock 5.

D. B. Buell 103—Yeaned, 1880; bred by D. B. B.; sire, D. B. Buell 1 (277); dam, D. B. Buell 48.*

D. B. Buell 104—Yeaned, 1880; bred by D. B. B.; sire, Don Juan (415); dam, D. B. Buell 49.*

D. B. Buell 107—Yeaned, 1880; bred by D. B. B.; sire, Don Juan (415); dam, D. B. Buell 62.*

D. B. Buell 108—Yeaned, 1880; bred by D. B. B.; sire, D. B. Buell 1 (277); dam, D. B. Buell 63.*

D. B. Buell 109—Yeaned, 1880; bred by D. B. B.; sire, D. B. Buell 1 (277); dam, D. B. Buell 66.*

D. B. Buell 110—Yeaned, 1880; bred by D. B. B.; sire, Don Juan (415); dam, D. B. Buell 68.*

D. B. Buell 111—Yeaned, 1880; bred by D. B. B.; sire, D. B. Buell 1 (277); dam, D. B. Buell 70.*

J. W. Buell 103—Yeaned, 1879; bred by J. W. B.; sire, D. B. Buell 1 (277); dam, J. W. Buell 39.†

J. W. Buell 104—Yeaned, 1879; bred by J. W. B.; sire, J. W. Buell 2 (278); dam, J. W. Buell 11.†

J. W. Buell 108 to 111, 113, 115—Yeaned, 1879; bred by J. W. B.; sires and dams bred by J. W. Buell.†

J W. Buell 117—Yeaned, 1880; bred by J. W. B.; sire, J. W. Buell 3 (411); dam, J. W. Buell 100.†

J. W. Buell 118—Yeaned, 1880; bred by J. W. B.; sire, J. W. Buell 2 (278); dam, J. W. Buell 53.†

J. W. Buell 119—Yeaned, 1880; bred by J. W. B.; sire, J. W. Buell 3 (411); dam, J. W. Buell 13.†

J. W. Buell 120—Yeaned, 1880; bred by J. W. B.; sire, J. W. Buell 3 (411); dam, J. W. Buell 30.†

J. W. Buell 123—Yeaned, 1880; bred by J. W. B.; sire, J. W. Buell 3 (411); dam, J. W. Buell 96.†

J. W. Buell 126—Yeaned, 1880; bred by J. W. B.; sire, D. B. Buell 1 (277); dam, J. W. Buell 80.†

J. W. Buell 127—Yeaned, 1880; bred by J. W. B.; sire, D. B. Buell 1 (277); dam, J. W. Buell 52.†

J. W. Buell 130—Yeaned, 1880; bred by J. W. B.; sire, J. W. Buell 2 (278); dam, J. W. Buell 95.†

J. W. Buell 132—Yeaned, 1880; bred by J. W. B.; sire, D. B. Buell 1 (277); dam, J. W. Buell 93.†

S. E. Griswold 25—Yeaned, 1880; bred by S. E. G.; sire, D. B. Buell 1 (277); dam, S. E. Griswold 2.‡

S. E. Griswold 27—Yeaned, 1880; bred by S. E. G.; sire, D. B. Buell 1 (277); dam, S. E. Griswold 7.‡

S. E. Griswold 28—Yeaned, 1880; bred by S. E. G.; sire, D. B. Buell 1 (277); dam, S. E. Griswold 8.‡

S. E. Griswold 29—Yeaned, 1880; bred by S. E. G.; sire, D. B. Buell 1 (277); dam, S. E. Griswold 9.‡

---

* For balance of pedigree see this number in Flock 5. † For balance of pedigree see Flock No. 6. ‡ For balance of pedigree see Flock No. 27.

PEDIGREES OF RAMS.

C. Sanford 310—Yeaned, 1878; bred by C. S.; sire, Ben Wade (239); dam, C. Sanford 251.

C. Sanford 312—Yeaned, 1878; bred by C. S.; sire, Ben Wade (239); dam, C. Sanford 243.

C. Sanford 313—Yeaned, 1878; bred by C. S.; sire, Ben Wade (239); dam, C. Sanford 252.

Gen. Arthur, C Sanford 315—See Stock Ram List (653).

Gen. Garfield, C. Sanford 316—See Stock Ram List (607).

C. Sanford 366—Yeaned, 1881; bred by C. S.; sire, Gen. Garfield (607); dam, C. Sanford 243.

C. Sanford 367—Yeaned, 1881; bred by C. S.; sire, Checkmate (515); dam, C. Sanford 245.

C. Sanford 368—Yeaned, 1881; bred by C. S.; sire, Romeo (434); dam, C. Sanford 293.

C. Sanford 369—Yeaned, 1881; bred by C. S.; sire, Romeo (434); dam, L. J. O. 16.

C. Sanford 370—Yeaned, 1881; bred by C. S.; sire, Romeo (434); dam, C. Sanford 252.

C. Sanford 371—Yeaned, 1881; bred by C. S.; sire, Checkmate (515); dam, C. Sanford 298.

C. Sanford 372—Yeaned, 1881; bred by C. S.; sire, Checkmate (515); dam, C. Sanford 237.

C. Sanford 373—Yeaned, 1881; bred by C. S.; sire, Romeo (434); dam, C. Sanford 278.

C. Sanford 374—Yeaned, 1881; bred by C. S.; sire, S. G. H. & Son 169 (878); dam, C. Sanford 294.

C. Sanford 375—Yeaned, 1881; bred by C. S.; sire, Checkmate (515); dam, C. Sanford 251.

C. Sanford 376—Yeaned, 1881; bred by C. S.; sire, Checkmate (515); dam, C. Sanford 249.

C. Sanford 377—Yeaned, 1881; bred by C. S.; sire, Checkmate (515); dam, C. Sanford 240.

C. Sanford 378 (twin to 377).

C. Sanford 379—Yeaned, 1881; bred by C. S.; sire, Gen. Garfield (607); dam, C. Sanford 247.

C. Sanford 380—Yeaned, 1882; bred by C. S.; sire, Gen. Garfield (607); dam, C. Sanford 302.

C. Sanford 381—Yeaned, 1882; bred by C. S.; sire, Gen. Garfield (607); dam, C. Sanford 308.

C. Sanford 382—Yeaned, 1882; bred by C. S.; sire, Clingstone (587); dam, C. Sanford 276.

C. Sanford 383—Yeaned, 1882; bred by J. W. Buell; sire, D. B. Buell 13 (450); dam, J. W. Buell 108.

C. Sanford 384—Yeaned, 1882; bred by C. S.; sire, Austin (571); dam, C. Sanford 275.

C. Sanford 385—Yeaned, 1882; bred by J. W. Buell; sire, J. W. Buell 25 (508); dam, J. W. Buell 109.

C. Sanford 386—Yeaned, 1882; bred by C. S.; sire, Sambo (391); dam, C. Sanford 295.

C. Sanford 387—Yeaned, 1882; bred by C. S.; sire, Gen. Garfield (607); dam, C. Sanford 299.

C. Sanford 388—Yeaned, 1882; bred by C. S.; sire, Gen. Arthur (653); dam, C. Sanford 249.

C. Sanford 389—Yeaned, 1882; bred by C. S.; sire, Gen. Garfield (607); dam, C. Sanford 279.

C. Sanford 390—Yeaned, 1882; bred by J. W. Buell; sire, J. W. Buell 25 (508); dam, J. W. Buell 120.

C. Sanford 391—Yeaned, 1882; bred by D. B. Buell; sire, D. B. Buell 13 (450); dam, D. B. Buell 104.

C. Sanford 392—Yeaned, 1882; bred by S. E. Griswold; sire, D. B. Buell 13 (450); dam, S. E. Griswold 29.

C. Sanford 393—Yeaned, 1882; bred by D. B. Buell; sire, D. B. Buell 13 (450); dam, D. B. Buell 101.

C. Sanford 394—Yeaned, 1882; bred by C. S.; sire, Gen. Arthur (653); dam, C. Sanford 237.

C. Sanford 395—Yeaned, 1882; bred by C. S.; sire, Clingstone (587); dam, C. Sanford 297.

C. Sanford 396—Yeaned, 1882; bred by D. B. Buell; sire, Don Juan (415); dam, D. B. Buell 103.

C. Sanford 397—Yeaned, 1882; bred by C. S.; sire, Clingstone (587); dam, C. Sanford 244.

C. Sanford 398—Yeaned, 1882; bred by C. S.; sire, Sambo (391); dam, C. Sanford 309.

C. Sanford 399—Yeaned, 1882; bred by C. S.; sire, Sambo (391); dam, C. Sanford 298.

C. Sanford 400—Yeaned, 1882; bred by J. W. Buell; sire, J. W. Buell 25 (508); dam, J. W. Buell 118.

C. Sanford 401—Yeaned, 1882; bred by C. S.; sire, Gen. Arthur (653); dam, C. Sanford 293.

C. Sanford 402—Yeaned, 1882; bred by C. S.; sire, Gen. Arthur (653); dam, C. Sanford 243.

C. Sanford 403—Yeaned, 1882; bred by C. S.; sire, Austin (571); dam, C. Sanford 239.

C. Sanford 404—Yeaned, 1882; bred by C. S.; Gen. Arthur (653); dam, C. Sanford 241.

C. Sanford 405—Yeaned, 1882; bred by S. E. Griswold; sire, J. W. Buell 25 (508); dam, S. E. Griswold 27.

C. Sanford 406—Yeaned, 1882; bred by J. W. Buell; sire, D. B. Buell 13 (450); dam, J. W. Buell 123.

C. Sanford 407—Yeaned, 1882; bred by C. S.; sire, Clingstone (587); dam, C. Sanford 307.

C. Sanford 408—Yeaned, 1882; bred by C. S.; sire, Gen. Garfield (607); dam, C. Sanford 251.

C. Sanford 470—Yeaned, 1883; bred by C. S.; sire, Standard (439); dam, C. Sanford 276.

C. Sanford 471—Yeaned, 1883; bred by C. S.; sire, Standard (439); dam, C. Sanford 292.

C. Sanford 472—Yeaned, 1883; bred by C. S.; sire, Standard (439); dam, C. Sanford 274.

C. Sanford 473—Yeaned, 1883; bred by C. S. ; sire, Standard (439); dam, C. Sanford 273.

C. Sanford 474—Yeaned, 1883; bred by C. S.; sire, Standard (439); dam, D. B. Buell 99.

C. Sanford 475—Yeaned, 1883; bred by C. S.; sire, Alfonso (572); dam, D. B. Buell 103.

C. Sanford 476—Yeaned, 1883; bred by C. S.; sire, Alfonso (572); dam, J. W. Buell 104.

C. Sanford 477—Yeaned, 1883; bred by C. S.; sire, Alfonso (572); dam, D. B. Buell 96.

C. Sanford 478—Yeaned, 1883; bred by C. S.; sire, Alfonso (572); dam, D. B. Buell 101.

C. Sanford 479—Yeaned, 1883; bred by C. S.; sire, Alfonso (572); dam, C. Sanford 305.

C. Sanford 480—Yeaned, 1883; bred by C. S.; sire, Alfonso (572); dam, D. B. Buell 104.

C. Sanford 481—Yeaned, 1883; bred by C. S.; sire, F. D. Barton 333 (663); dam, D. B. Buell 107.

C. Sanford 482—Yeaned, 1883; bred by C. S.; sire, F. D. Barton 333 (663); dam, C. Sanford 244.

C. Sanford 483—Yeaned, 1883; bred by C. S.; sire, F. D. Barton 333 (663); dam, J. W. Buell 110.

C. Sanford 484—Yeaned, 1883; bred by C. S.; sire, F. D. Barton 333 (663); dam, L. J. O. 15.

C. Sanford 485—Yeaned, 1883; bred by C. S.; sire, F. D. Barton 333 (663); dam, C. Sanford 293.

C. Sanford 486—Yeaned, 1883; bred by C. S.; sire, Wrinkly (749); dam, C. Sanford 239.

C. Sanford 487—Yeaned, 1883; bred by C. S.; sire, Wrinkly (749); dam, C. Sanford 249.

C. Sanford 488—Yeaned, 1883; bred by C. S.; sire, Wrinkly (749); dam, D. B. Buell 110.

C. Sanford 489—Yeaned, 1883; bred by C. S.; sire, Wrinkly (749); dam, J. W. Buell 108.

C. Sanford 490—Yeaned, 1883; bred by C. S.; sire, Standard 2d (736); dam, S. E. Griswold 25.

C. Sanford 490—Yeaned, 1883; bred by C. S.; sire, Standard 2d (736); dam, C. Sanford 355.

C. Sanford 492—Yeaned, 1883; bred by C. S.; sire, Standard 2d (736); dam, C. Sanford 358.

C. Sanford 493—Yeaned, 1883; bred by C. S.; sire, Standard 2d (736); dam, C. Sanford 364.

C. Sanford 494—Yeaned, 1883; bred by C. S.; sire, Standard 2d (736); dam, J. W. Buell 109.

C. Sanford 496—Yeaned, 1883; bred by C. S.; sire, Standard 2d (736); dam, C. Sanford 250.

C. Sanford 497—Yeaned, 1883; bred by C. S.; sire, Standard 2d (736); dam, C. Sanford 359.

C. Sanford 501—Yeaned, 1884; bred by C. S.; sire, Clingstone, Jr. (776); dam, J. W. Buell 110.

C. Sanford 502—Yeaned, 1884; bred by C. S.; sire, Clingstone, Jr. (776); dam, C Sanford 278.

C. Sanford 503—Yeaned, 1884; bred by C. S.; sire, Clingstone, Jr. (776); dam, C. Sanford 296.

C. Sanford 504—Yeaned, 1884; bred by C. S.; sire, Clingstone, Jr. (776); dam, C. Sanford 235.

C. Sanford 505—Yeaned, 1884; bred by C. S.; sire, Clingstone, Jr. (776); dam, C. Sanford 276.

C. Sanford 506—Yeaned, 1884; bred by C. S.; sire, Clingstone, Jr. (776); dam, J. W. Buell 111.

C. Sanford 507—Yeaned, 1884; bred by C. S.; sire, Clingstone, Jr. (776); dam, D. B. Buell 108.

C. Sanford 508—Yeaned, 1884; bred by C. S.; sire, Sambo, Jr. (833); dam, C. Sanford 240.

C. Sanford 509—Yeaned, 1884; bred by C. S.; sire, Sambo, Jr. (833); dam, C. Sanford 360.

C. Sanford 510—Yeaned, 1884; bred by C. S.; sire, Sambo, Jr. (833); dam, C. Sanford 274.

C. Sanford 511—Yeaned, 1884; bred by C. S.; sire, Sambo, Jr. (833); dam, C. Sanford 359.

C. Sanford 512—Yeaned, 1884; bred by C. S.; sire, Sambo, Jr. (833); dam, J. W. Buell 104.

C. Sanford 513—Yeaned, 1884; bred by C. S.; sire, Sambo, Jr. (833); dam, C. Sanford 307.

C. Sanford 514—Yeaned, 1884; bred by C. S.; sire, Sambo, Jr. (833); dam, L. J. O. 14.

C. Sanford 515—Yeaned, 1884; bred by C. S.; sire, Sambo, Jr. (833); dam, J. W. Buell 117.

C. Sanford 516—Yeaned, 1884; bred by C. S.; sire, Sambo, Jr. (833); dam, D. B. Buell 96.

C. Sanford 517—Yeaned, 1884; bred by C. S.; sire, Sambo, Jr. (833); dam, C. Sanford 308.

C. Sanford 518—Yeaned, 1884; bred by C. S.; sire, Sambo, Jr. (883); dam, J. W. Buell 127.

C. Sanford 519—Yeaned, 1884; bred by C. S.; sire, Sambo, Jr. (833); dam, L. J. O. 38.

C. Sanford 520—Yeaned, 1884; bred by C. S.; sire, Clingstone, Jr. (776); dam, C. Sanford 243.

C. Sanford 521—Yeaned, 1884; bred by C. S.; sire, Clingstone, Jr. (776); dam, C. Sanford 235.

C. Sanford 522—Yeaned, 1884; bred by C. S.; sire, Sambo, Jr. (833); dam, S. E. Griswold 27.

C. Sanford 523—Yeaned, 1884; bred by C. S.; sire, Sambo, Jr. (833); dam, C. Sanford 247.

C. Sanford 524—Yeaned, 1884; bred by C. S.; sire, Sambo, Jr. (833); dam, C. Sanford 275.

C. Sanford 525—Yeaned, 1884; bred by C. S.; sire, Sambo, Jr. (833); dam, J. W. Buell 119.

C. Sanford 526—Yeaned, 1884; bred by C. S.; sire, Sambo, Jr. (833); dam, C. Sanford 295.

C. Sanford 527—Yeaned, 1884; bred by C. S.; sire, Sambo, Jr. (833); dam, D. B. Buell 101.

C. Sanford 528—Yeaned, 1884; bred by C. S.; sire, Ten Thousand (814); dam, C. Sanford 303.

C. Sanford 529—Yeaned, 1884; bred by C. S.; sire, Sambo, Jr. (833); dam, D. B. Buell 103.

H. P. SELLERS,

Redfield, Perry County, Ohio, one-half mile from station, on Columbus & Eastern R. R.

FLOCK No. 59.

Containing Five Rams,

Labeled and numbered H. P. Sellers 7, 15, 24, 30, 112; also one-half interest in H. T. Thorp 70 and S. S. C. & W. B. Law 2.

Forty-three Ewes,

Labeled and numbered H. P. Sellers 3 to 6, 8 to 14, 16, 17, 18, 20, 21, 22, 23, 25, 26, 27, 28, 29, 37 to 41, 43, 49 to 61; S. S. C. 167.

Lambs of 1881.

Rams—H. P. Sellers 65 to 68.
Ewes—H. P. Sellers 69 to 73, 75 to 79.

Lambs of 1882.

Rams—H. P. Sellers 81 to 94.
Ewes—H. P. Sellers 95 to 110.

Lambs of 1883.

Rams—H. P. Sellers 113 to 125, 144.
Ewes—H. P. Sellers 126 to 143.

Lambs of 1884.

Rams—H. P. Sellers 146 to 159.
Ewes—H. P. Sellers 160 to 180.

Sales.

Rams—63, 64 to M. B. Custer, Lithopolis, Ohio; 87 to T. P. Skinner, Buckeye Cottage, Ohio; 82 to Silas Nixon, Ewing, Ohio; 66 to Thomas N. Baird, Mt. Perry, Ohio; 65 to W. R. Cookson, Buckeye Cottage, Ohio; 81 to J. G. Gates, Buckeye Cottage, Ohio; 114 to W. J. Crosbie, Junction City, Ohio; 117 to J. H. Bowers, Crooksville, Ohio; 120 to Daniel Nixon, Ewing, Ohio; 122 to Zebulan Peters, Lancaster, Ohio; 124 to Wm. Beacham, Buckeye Cottage, Ohio; 68, 88, 89, 90 to —— McGuire, Texas; one-half of H. Thorp 70 to J. T. & J. R. Roberts, Fultonham, Ohio.

Ewes—11, 13, 28, 37, 39, 49, 54, 57, 79 to J. S. North, New Lexington, Ohio; 130 to J. Bowers, Crooksville, Ohio; 102, 109, 110, 128, 129, 132, 134, 137 to Wm. Armstrong, Downington, Ohio.

Deaths.

Rams—H. P. Sellers 15, 30, 93, 94.
Ewes—H. P. Sellers 95, 98, 99, 101, 104, 108.

ORIGIN AND HISTORY OF FLOCK.

This flock was commenced January, 1875, by the purchase of twelve ewes bred by S. S. Campbell, Cadiz, Ohio, and two ewes bred by W. L. Archer, Burgettstown, Penn., four ewes from Wm. A. Herriott of Oakdale Station, Penn., all purchased in company with S. F. Weller. This purchase was equally divided by Messrs. Sellers and Weller, each taking one-half of the above named breeders' stock. In 1877, one ewe was added from the flock of S. S. Campbell. A portion of the above named ewes were with lamb when purchased.

Rams Used.

Those bred by E. S. Stowell, W. L. Archer, R. J. Jones, S. S. Campbell, Henry Thorp, E. Hammond & Son, George Hammond and those bred within the flock.

PEDIGREES OF EWES.

H. P. Sellers 3—Yeaned, 1872; bred by S. S. Campbell; sire, Noonday (216); dam bred by S. S. Campbell; sire, Fortune (122); 2d dam bred by S. G. Holyoke, St. Albans, Vt.; sire, Sweepstakes (27); 3d dam bred by S. G. H.

H. P. Sellers 4—Yeaned, 1868; bred by S. S. Campbell; sire, Fortune (122); dam bred by S. G. Holyoke; sire, Sweepstakes (27); 2d dam bred by S. G. H.

H. P. Sellers 5—Yeaned, 1872; bred by W. A. Herriott; sire, Fortune (122); dam bred by S. S. Campbell; sire, Henry (46); 2d dam bred by S. G. Holyoke; sire, Silver Mine (61); 3d dam bred by S. G. H.

H. P. Sellers 6—Yeaned, 1871; bred by W. L. Archer; sire, Noonday (216); dam bred by W. L. A.; sire, Fortune (122); 2d dam bred by W. L. A.; sire, Henry (46); 3d dam bred by Stephen Atwood.

H. P. Sellers 8—Yeaned, 1869; bred by S. S. Campbell; sire, Fortune (122); dam bred by S. S. C.; sire, Henry (46); 2d dam bred by S. G. Holyoke; sire, Sweepstakes (27); 3d dam bred by S. G. H.

H. P. Sellers 9—Yeaned, 1874; bred by W. A. Herriott; sire, Fortune (122); dam bred by S. S. Campbell; sire, Henry (46); 2d dam bred by S. G. Holyoke; sire, Silver Mine (61); 3d dam bred by S. G. H.

H. P. Sellers 10—Yeaned, 1875; bred by H. P. S.; sire, Noonday (216); dam, H. P. Sellers 4.

H. P. Sellers 12—Yeaned, 1875; bred by H. P. S.; sire, Prince 2d (870); dam, H. P. Sellers 6.

H. P. Sellers 14—Yeaned, 1876; bred by S. S. Campbell; sire, Dexter (257); dam, S. S. C. 29. See this number in Flock 7.

H. P. Sellers 16—Yeaned, 1877; bred by H. P. S.; sire, Keystone (628); dam, H. P. Sellers 12.

H. P. Sellers 17—Yeaned, 1877; bred by H. P. S.; sire, Keystone (628); dam, H. P. Sellers 4.

H. P. Sellers 18 (twin to 17).

H. P. Sellers 19—See No. 43.

H. P. Sellers 20—Yeaned, 1877; bred by H. P. S.; sire, Keystone (628); H. P. Sellers 9.

H. P. Sellers 21—Yeaned, 1877; bred by H. P. S.; sire, Keystone (628); dam, H. P. Sellers 10.

H. P. Sellers 22—Yeaned, 1877; bred by H. P. S.; sire, Handy Andy (343); dam, H. P. Sellers 11, bred by H. P. S.; sire, Prince 2d (870); 2d dam, H. P. Sellers 6.

H. P. Sellers 23—Yeaned, 1877; bred by H. P. S.; sire, Handy Andy (343); dam, H. P. Sellers 8.

H. P. Sellers 25—Yeaned, 1878; bred by H. P. S.; sire, Progress (389); dam, H. P. Sellers 10.

H. P. Sellers 26—Yeaned, 1878; bred by H. P. S.; sire, Progress (389); dam, H. P. Sellers 11, bred by H. P. S.; sire, Prince 2d (870); dam, H. P. Sellers 6.

H. P. Sellers 27—Yeaned, 1878; bred by H. P. S.; sire, Progress (389); dam, H. P. Sellers 8.

H. P. Sellers 29—Yeaned, 1878; bred by H. P. S.; sire, Progress (389); dam, H. P. Sellers 12.

H. P. Sellers 37—Yeaned, 1879; bred by H. P. S.; sire, Little Nubby (428); dam, H. P. Sellers 43.

H. P. Sellers 38—Yeaned, 1879; bred by H. P. S.; sire, Progress (389); dam, H. P. Sellers 12.

H. P. Sellers 39 (twin to 38.)

H. P. Sellers 40—Yeaned, 1879; bred by H. P. S.; sire, Progress (389); dam, H. P. Sellers 6.

H. P. Sellers 41—Yeaned, 1879 ; bred by H. P. S.; sire, Gold Dust (464); dam, H. P. Sellers 21.

H. P. Sellers 43 (in place of 19 lost)—Yeaned, 1877; bred by H. P. S.; sire, Keystone (628); dam, H. P. Sellers 5.

H. P. Sellers 49—Yeaned, 1880; bred by H. P. S.; sire, Young All Right (403); dam, H. P. Sellers 16.

H. P. Sellers 50—Yeaned, 1880; bred by H. P. S.; sire, Young All Right (403); dam, H. P. Sellers 14.

H. P. Sellers 51—Yeaned, 1880; bred by H. P. S.; sire, Young All Right (403); dam, H. P. Sellers 10.

H. P. Sellers 52—Yeaned, 1880; bred by H. P. S.; sire, Young All Right (403); dam, H. P. Sellers 18.

H. P. Sellers 53—Yeaned, 1880; bred by H. P. S.; sire, Young All Right (403); dam, H. P. Sellers 9.

H. P. Sellers 54—Yeaned, 1880; bred by H. P. S.; sire, Young All Right (403); dam, H. P. Sellers 22.

H. P. Sellers 55—Yeaned, 1880; bred by H. P. S.; sire, Young All Right (403); dam, H. P. Sellers 29.

H. P. Sellers 56—Yeaned, 1880; bred by H. P. S.; sire, Gold Dust (464); dam, H. P. Sellers 12.

H. P. Sellers 57 (twin to 56.)

H. P. Sellers 58—Yeaned, 1880; bred by H. P. S.; sire, Gold Dust (464); dam, H. P. Sellers 25.

H. P. Sellers 59—Yeaned, 1880; bred by H. P. S.; sire, Gold Dust (464); dam, H. P. Sellers 21.

H. P. Sellers 60—Yeaned, 1880; bred by H. P. S.; sire, Gold Dust (464); dam, H. P. Sellers 23.

H. P. Sellers 61—Yeaned, 1880; bred by H. P. S.; sire, Gold Dust (464); dam, H P. Sellers 17.

H. P. Sellers 69—Yeaned, 1881; bred by H. P. S.; sire, Young All Right (403); dam, H. P. Sellers 10.

H. P. Sellers 70—Yeaned, 1881; bred by H. P. S.; sire, Young All Right (403); dam, H. P. Sellers 17.

H. P. Sellers 71—Yeaned, 1881; bred by H. P. S.; sire, Young All Right (403); dam, H. P. Sellers 12.

H. P. Sellers 72—Yeaned, 1881; bred by H. P. S.; sire, Young All Right (403); dam, H. P. Sellers 27.

H. P. Sellers 73—Yeaned, 1881; bred by H. P. S.; sire, Young All Right (403); dam, H. P. Sellers 26.

H. P. Sellers 75—Yeaned, 1881; bred by H. P. S.; sire, Young All Right (403); dam, H. P. Sellers 29.

H. P. Sellers 76—Yeaned, 1881; bred by H. P. S.; sire, Young All Right (403); dam, H. P. Sellers 20.

H. P. Sellers 77—Yeaned, 1881; bred by H. P. S.; sire, Young All Right (403); dam, H. P. Sellers 43.

H. P. Sellers 78—Yeaned, 1881; bred by H. P. S.; sire, Young All Right (403); dam, H. P. Sellers 21.

H. P. Sellers 79—Yeaned, 1881; bred by H. P. S.; sire, Young All Right (403); dam, H. P. Sellers 14.

H. P. Sellers 95—Yeaned, 1882; bred by H. P. S.; sire, Nero (483); dam, H. P. Sellers 52.

H. P. Sellers 96—Yeaned, 1882; bred by H. P. S.; sire, Nero (483); dam, H. P. Sellers 51.

H. P. Sellers 97—Yeaned, 1882; bred by H. P. S.; sire, Nero (483); dam, H. P. Sellers 18.

H. P. Sellers 98—Yeaned, 1882; bred by H. P. S.; sire, Nero (483); dam, H. P. Sellers 10.

H. P. Sellers 99—Yeaned, 1882; bred by H. P. S.; sire, Nero (483); dam, H. P. Sellers 61.

H. P. Sellers 100—Yeaned, 1882; bred by H. P. S.; sire, Nero (483); dam, H. P. Sellers 23.

H. P. Sellers 101—Yeaned, 1882; bred by H. P. S.; sire, Nero (483); dam, H. P. Sellers 25.

H. P. Sellers 102—Yeaned, 1882; bred by H. P. S.; sire, Nero (483); dam, H. P. Sellers 39.

H. P. Sellers 103—Yeaned, 1882; bred by H. P. S.; sire, Nero (483); dam, H. P. Sellers 58.

H. P. Sellers 104—Yeaned, 1882; bred by H. P. S.; sire, Nero (483); dam, H. P. Sellers 17.

H. P. Sellers 105—Yeaned, 1882; bred by H. P. S.; sire, Nero (483); dam, H. P. Sellers 50.

H. P. Sellers 106—Yeaned, 1882; bred by H. P. S.; sire, Nero (483); dam, H. P. Sellers 27.

H. P. Sellers 107—Yeaned, 1882; bred by H. P. S.; sire, Nero (483); dam, H. P. Sellers 43.

H. P. Sellers 108—Yeaned, 1882; bred by H. P. S.; sire, Young All Right (403); dam, H. P. Sellers 40.

H. P. Sellers 109—Yeaned, 1882; bred by H. P. S.; sire, Young All Right (403); dam, H. P. Sellers 21.

H. P. Sellers 110—Yeaned, 1882; bred by H. P. S.; sire, Fortune (306); dam, S. S. C. 167.

H. P. Sellers 126—Yeaned, 1883; bred by H. P. S.; sire, Young All Right (403); dam, H. P. Sellers 16.

H. P. Sellers 127—Yeaned, 1883; bred by H. P. S.; sire, Young All Right (403); dam, H. P. Sellers 17.

H. P. Sellers 128—Yeaned, 1883; bred by H. P. S.; sire, Young All Right (403); dam, H. P. Sellers 10.

H. P. Sellers 129—Yeaned, 1883; bred by H. P. S.; sire, Young All Right (403); dam, H. P. Sellers 40.

H. P. Sellers 130—Yeaned, 1883; bred by H. P. S; sire, Young All Right (403); dam, H. P. Sellers 22.

H. P. Sellers 131 (twin to 130).

H. P. Sellers 132—Yeaned, 1883; bred by H. P. S.; sire, Young All Right (403); dam, H. P. Sellers 23.

H. P. Sellers 133—Yeaned, 1883; bred by H. P. S.; sire, Young All Right (403); dam, H. P. Sellers 21.

H. P. Sellers 134—Yeaned, 1883; bred by H. P. S.; sire, Young All Right (403); dam, H. P. Sellers 39.

H. P. Sellers 135—Yeaned, 1883; bred by H. P. S.; sire, Young All Right (403); dam, H. P. Sellers 25.

H. P. Sellers 136—Yeaned, 1883; bred by H. P. S.; sire, Young All Right (403); dam, H. P. Sellers 27.

H. P. Sellers 137—Yeaned, 1883; bred by H. P. S.; sire, Young All Right (403); dam, S. S. C. 167.

H. P. Sellers 138—Yeaned, 1883; bred by H. P. S.; sire, Black Hawk (576); dam, H. P. Sellers 29.

H. P. Sellers 139—Yeaned, 1883; bred by H. P. S.; sire, Randall (648); dam, H. P. Sellers 73.

H. P. Sellers 140—Yeaned, 1883; bred by H. P. S.; sire, Randall (648); dam, H. P. Sellers 55.

H. P. Sellers 141—Yeaned, 1883; bred by H. P. S.; sire, Randall (648); dam, H. P. Sellers 50.

H. P. Sellers 142—Yeaned, 1883; bred by H. P. S.; sire, Randall (648); dam, H. P. Sellers 61.

H. P. Sellers 143—Yeaned, 1883; bred by H. P. S.; sire, Randall (648); dam, H. P. Sellers 51.

H. P. Sellers 160—Yeaned, 1884; bred by H. P. S.; sire, Young All Right (403); dam, H. P. Sellers 12.

H. P. Sellers 161—Yeaned, 1884; bred by H. P. S.; sire, Young All Right (403); dam, H. P. Sellers 17.

H. P. Sellers 162 (twin to 161).

H. P. Sellers 163—Yeaned, 1884; bred by H. P. S.; sire, Young All Right (403); dam, H. P. Sellers 20.

H. P. Sellers 164—Yeaned, 1884; bred by H. P. S.; sire, Young All Right (403); dam, H. P. Sellers 22.

H. P. Sellers 165—Yeaned, 1884; bred by H. P. S.; sire, Young All Right (403); dam, H. P. Sellers 25.

H. P. Sellers 166—Yeaned, 1884; bred by H. P. S.; sire, Young All Right (403); dam, H. P. Sellers 29.

H. P. Sellers 167—Yeaned, 1884; bred by H. P. S.; sire, Young All Right (403); dam, H. P. Sellers 38.

H. P. Sellers 168—Yeaned, 1884; bred by H. P. S.; sire, Young All Right (403); dam, H. P. Sellers 40.

H. P. Sellers 169—Yeaned, 1884; bred by H. P. S.; sire, Young All Right (403); dam, H. P. Sellers 41.

H. P. Sellers 170—Yeaned, 1884; bred by H. P. S.; sire, Young All Right (403); dam, H. P. Sellers 43.

H. P. Sellers 171—Yeaned, 1884; bred by H. P. S.; sire, Young All Right (403); dam, H. P. Sellers 57.

H. P. Sellers 172—Yeaned, 1884; bred by H. P. S.; sire, Young All Right (403); dam, S. S. C. 167.

H. P. Sellers 173—Yeaned, 1884; bred by H. P. S.; sire, Black Hawk (576); dam, H. P. Sellers 51.

H. P. Sellers 174—Yeaned, 1884; bred by H. P. S.; sire, Black Hawk (576); dam, H. P. Sellers 54.

H. P. Sellers 175—Yeaned, 1884; bred by H. P. S.; sire, Black Hawk (576); dam, H. P. Sellers 58.

H. P. Sellers 176—Yeaned, 1884; bred by H. P. S.; sire, Black Hawk (576); dam, H. P. Sellers 70.

H. P. Sellers 177—Yeaned, 1884; bred by H. P. S.; sire, Black Hawk (576); dam, H. P. Sellers 76.

H. P. Sellers 178—Yeaned, 1884; bred by H. P. S.; sire, Black Hawk (576); dam, H. P. Sellers 78.

H. P. Sellers 179—Yeaned, 1884; bred by H. P. S.; sire, Black Hawk (576); dam, H. P. Sellers 5.

H. P. Sellers 180—Yeaned, 1884; bred by H. P. S.; sire, H. P. Sellers 81 (927); dam, H. P. Sellers 16.

S. S. C. 167—Yeaned, 1877; bred by S. S. Campbell; sire, Pat Meloy (291); dam, S. S. C. 105. See this number in Flock 7.

Pedigrees of Rams.

H. P. Sellers 65—Yeaned, 1881; bred by H. P. S.; sire, Young All Right (403); dam, H. P. Sellers 23.

H. P. Sellers 66—Yeaned, 1881; bred by H. P. S.; sire, Young All Right (403); dam, H. P. Sellers 22.

H. P. Sellers 67—Yeaned, 1881; bred by H. P. S.; sire, Young All Right (403); dam, H. P. Sellers 18.

H. P. Sellers 68—Yeaned, 1881; bred by H. P. S.; sire, Young All Right (403); dam, H. P. Sellers 16.

H. P. Sellers 81—See Stock Ram List (927).

H. P. Sellers 82—Yeaned, 1882; bred by H. P. S.; sire, Nero (483); dam, H. P. Sellers 37.

H. P. Sellers 83—Yeaned, 1882; bred by H. P. S.; sire, Nero (483); dam, H. P. Sellers 41.

H. P. Sellers 84—Yeaned, 1882; bred by H. P. S.; sire, Nero (483); dam, H. P. Sellers 26.

H. P Sellers 85—Yeaned, 1882; bred by H. P. S.; sire, Nero (483); dam, H. P. Sellers 54.

H. P. Sellers 86—Yeaned, 1882; bred by H. P. S.; sire, Nero (483); dam, H. P. Sellers 12.

H. P. Sellers 87—Yeaned, 1882; bred by H. P. S.; sire, Nero (483); dam, H. P. Sellers 49.

H. P. Sellers 88—Yeaned, 1882; bred by H. P. S.; sire, Nero (483); dam, H. P. Sellers 55.

H. P. Sellers 89—Yeaned, 1882; bred by H. P. S.; sire, Nero (483); dam, H. P. Sellers 29.

H. P. Sellers 90—Yeaned, 1882; bred by H. P. S.; sire, Nero (483); dam, H. P. Sellers 16.

H. P. Sellers 91—Yeaned, 1882; bred by H. P. S ; sire, Nero (483); dam, H. P. Sellers 22.

H. P. Sellers 92—Yeaned, 1882; bred by H. P. S.; sire, Nero (483); dam, H. P. Sellers 5.

H. P. Sellers 93—Yeaned, 1882; bred by H. P. S.; sire, Nero (483); dam, H. P. Sellers 38.

H. P. Sellers 94—Yeaned, 1882; bred by H. P. S.; sire, Nero (483); dam, H. P. Sellers 20.

H. P. Sellers 112—See Stock Ram List (403).

H. P. Sellers 113—Yeaned, 1883; bred by H. P. S.; sire, Young All Right (403); dam, H. P. Sellers 26.

H. P. Sellers 114—Yeaned, 1883; bred by H. P. S.; sire, Young All Right (403); dam, H. P. Sellers 43.

H. P. Sellers 115—Yeaned, 1883; bred by H. P. S.; sire, Young All Right (403); dam, H. P. Sellers 37.

H. P. Sellers 116—Yeaned, 1883; bred by H. P. S.; sire, Young All Right (403); dam, H. P. Sellers 17.

H. P. Sellers 117—Yeaned, 1883; bred by H. P. S.; sire, Young All Right (403); dam, H. P Sellers 18.

H. P. Sellers 118—Yeaned, 1883; bred by H. P. S.; sire, Young All Right (403); dam, H. P. Sellers 57.

H. P. Sellers 119—Yeaned, 1883; bred by H. P. S.; sire, Randall (648); dam, H. P. Sellers 69.

H. P. Sellers 120—Yeaned, 1833; bred by H. P. S.; sire, Randall (648); dam, H. P. Sellers 58.

H. P. Sellers 121—Yeaned, 1883; bred by H. P. S.; sire, Black Hawk (576); dam, H. P. Sellers 56.

H. P. Sellers 122—Yeaned, 1883; bred by H. P. S.; sire, Black Hawk (576); dam, H. P. Sellers 49.

H. P. Sellers 123—Yeaned, 1883; bred by H. P. S.; sire, Black Hawk (576); dam, H. P. Sellers 14.

H. P. Sellers 124—Yeaned, 1883; bred by H. P. S.; sire, Black Hawk (576); dam, H. P. Sellers 41.

H. P. Sellers 125—Yeaned, 1883; bred by H. P. S.; sire, Nero (483); dam, H. P. Sellers 20.

H. P. Sellers 144—Yeaned, 1883; bred by H. P. S.; sire, Black Hawk (576); dam, H. P. Sellers 38.

H. P. Sellers 146—Yeaned, 1884; bred by H. P. S.; sire, Young All Right (403); dam, H. P. Sellers 22.

H. P. Sellers 147—Yeaned, 1884; bred by H. P. S.; sire, Young All Right (403); dam, H. P. Sellers 18.

H. P. Sellers 148—Yeaned, 1884; bred by H. P. S.; sire, Young All Right (403); dam, H. P. Sellers 27.

H. P. Sellers 149—Yeaned, 1884; bred by H. P. S.; sire, Young All Right (403); dam, H. P. Sellers 21.

H. P. Sellers 150—Yeaned, 1884; bred by H. P. S.; sire, Young All Right (403); dam, H. P. Sellers 39.

H. P. Sellers 151—Yeaned, 1884; bred by H. P. S.; sire, Young All Right (403); dam, H. P. Sellers 10.

H. P. Sellers 152—Yeaned, 1884; bred by H. P. S.; sire, Young All Right (403); dam, H. P. Sellers 12.

H. P. Sellers 153—Yeaned 1884; bred by H. P. S.; sire, Black Hawk (576); dam, H. P. Sellers 50.

H. P. Sellers 154—Yeaned, 1884; bred by H. P. S.; sire, Black Hawk (576); dam, H. P. Sellers 55.

H. P. Sellers 155—Yeaned, 1884; bred by H. P. S.; sire, Black Hawk (576); dam, H. P. Sellers 60.

H. P. Sellers 156—Yeaned, 1884; bred by H. P. S.; sire, Black Hawk (576); dam, H. P. Sellers 69.

H. P. Sellers 157—Yeaned, 1884; bred by H. P. S.; sire, Black Hawk (576); dam, H. P. Sellers 72.

H. P. Sellers 158—Yeaned, 1884; bred by H. P. S.; sire, Black Hawk (576); dam, H. P. Sellers 73.

H. P. Sellers 159—Yeaned, 1884; bred by H. P. S.; sire, Black Hawk (576); dam, H. P. Sellers 49.

COL. E. S. STOWELL,

Cornwall, Addison County, Vt., three and one-half miles from Middlebury, on the Rutland R. R.

FLOCK No. 60.

Shortly after this Club was organized, this flock was all sold to Dean & Jennings, West Cornwall, Vt. Col. Stowell was the first and second president of the Club. He resigned his position in March, 1880, after being elected tle second time, on account of continued poor health, and died the following autumn.

NEWTON SHAW,*

Chesterville, Morrow County, Ohio.

FLOCK No. 61.

CONTAINING SEVEN RAMS,

Labeled and numbered N. Shaw 21 to 27.

THIRTY-ONE EWES,

Labeled same as rams—1, 3 to 12, 13, 15, 19 to 25, 28, 30, 41 to 49, 58, 59.

LAMBS OF 1881.

Rams—N. Shaw 31 to 37.
Ewes—N. Shaw 50 to 57.

LAMBS OF 1882.

Rams—N. Shaw 70 to 83.
Ewes—N. Shaw 84 to 96.

SALES.

Rams—21 to James Ditender. Chesterville, Ohio; 22, 26, 31 to J. C. Graber, Marietta, Ohio; 23 to G. W. Gordon, Cardington, Ohio; 24 to Jonathan Brown, Cardington, Ohio; 25 to S. M. Bebout, Marengo, Ohio; 27 to David West, Marengo, Ohio.

* At the death of Mr. Shaw in 1882 this flock was supposed to be all sold out, but the following numbers never were reported as being disposed of in any form: 11, 13, 15, 19, 21, 46, 47, 49, 50, 51, 52, 53, 57, 84, 85, 88, 90, 91, 93, 94.

Ewes—N. S. Shaw 1, 4, 8, 12, 20, 23, 25, 28. 30, 42, 43, 45, 48, 56, 86, 87, 89, 92 to E. J. Condit, Condit, Ohio; N. Shaw 3, 5, 6, 7, 9, 10, 22, 24, 41, 44, 54, 55, 58, 59 to W. L. Mills, Condit, Ohio.

ORIGIN AND HISTORY OF FLOCK.

This flock commenced in 1876 by the purchase of four ewes from Jacob Trimmer, Rich Hills, Ohio, that were bred by R. Perrine, Patterson Mills, Pa. The next year, five from M. S. Keeler, bred by Rollin J. Jones, West Cornwall, Vt. Two additional purchases were made of Mr. Jones, one in 1878 of seven, and one in 1879 of three ewes.

Rams Used.

Those bred by Rollin J. Jones, F. D. Barton, H. Thorp and Geo. H. Hall.

Pedigrees of Ewes.

N. Shaw 1, 3, 4 to 12—Bred by R. J. Jones; sires and dams bred by R. J. J.

N. Shaw 13—Yeaned, 1873; bred by R. Perrine; sire, Hannibal (73); dam bred by R. Perrine; sire, Old Greasy (40); 2d dam bred by R. Perrine; sire, George (68); 3d dam bred by E. Hammond.

N. Shaw 15—Yeaned, 1873; bred by R. Perrine; sire, Hannibal (73); dam bred by N. Perrine; sire, Old Greasy (40); 2d dam bred by R. P.; sire, George (68); 3d dam bred by E. Hammond.

N. Shaw 19—Yeaned, 1876; bred by R. Perrine; sire, Perrine Ram (386); dam, N. Shaw 13.

N. Shaw 20—Yeaned, 1876; bred by R. Perrine; sire, Perfection (924); dam, N. Shaw 15.

N. Shaw 21—Yeaned, 1878; bred by R. J. Jones; sire bred by R. J. Jones; dam, N. Shaw 1.

N. Shaw 22—Yeaned, 1878; bred by R. J. Jones; sire bred by R. J. J.; dam, N. Shaw 8.

N. Shaw 23—Yeaned, 1878; bred by N. S.; sire, Ed Hammond (366); dam, N. Shaw 2, bred by R. J. Jones; sire and dam bred by R. J. J.

N. Shaw 24—Yeaned, 1878; bred by N. S.; sire, Ed Hammond (366); dam N. Shaw 10.

N. Shaw 25—Yeaned, 1878; bred by N. S.; sire, Ed Hammond (366); dam, N. Shaw 11.

N. Shaw 28—Yeaned, 1878; bred by N. S.; sire, Ed Hammond (366); dam, N. Shaw 14.

N. Shaw 30—Yeaned, 1877; bred by N. S.; sire, Ed Hammond (366); dam, N. Shaw 20.

N. Shaw 41—Yeaned, 1880; bred by N. S.: sire, F. D. Barton 70 (363); dam, N. Shaw 12.

N. Shaw 42—Yeaned, 1880; bred by N. S.; sire, F. D. Barton 70 (363); dam, N. Shaw 23.

N. Shaw 43—Yeaned, 1880; bred by N. S.; sire, F. D. Barton 70 (363); dam, N. Shaw 4.

N. Shaw 44—Yeaned, 1880; bred by N. S.; sire, F. D. Barton 70 (363); dam, N. Shaw 7.

N. Shaw 45—Yeaned, 1880; bred by N. S.; sire, F. D. Barton 70 (363); dam, N. Shaw 10.

N. Shaw 46—Yeaned, 1880; bred by N. S.; sire, F. D. Barton 70 (363); dam, N. Shaw 30.

N. Shaw 47—Yeaned, 1880; bred by N. S.; sire, F. D. Barton 70 (363); dam, N. Shaw 13.

N. Shaw 48—Yeaned, 1880; bred by N. S.; sire, F. D. Barton 70 (363); dam, N. Shaw 15.

N. Shaw 49—Yeaned, 1880; bred by N. S.; sire, F. D. Barton 70 (363); dam, N. Shaw 20.

N. Shaw 50—Yeaned, 1881; bred by N. S.; sire, H. Thorp 66 (494); dam, N. Shaw 24.

N. Shaw 51—Yeaned, 1881; bred by N. S.; sire, H. Thorp 66 (494); dam, N. Shaw 4.

N. Shaw 52—Yeaned, 1881; bred by N. S.; sire, H. Thorp 66 (494); dam, N. Shaw 30.

N. Shaw 53—Yeaned, 1881; bred by N. S.; sire, H. Thorp 66 (494); dam, N. Shaw 20.

N. Shaw 54—Yeaned, 1881; bred by N. S.; sire, H. Thorp 66 (494); dam, N. Shaw 6.

N. Shaw 55—Yeaned, 1881; bred by N. S.; sire, H. Thorp 66 (494); dam, N. Shaw 10.

N. Shaw 56—Yeaned, 1881; bred by N. S.; sire, H. Thorp 66 (494); dam, N. Shaw 5.

N. Shaw 57—Yeaned 1881; bred by N. S.; sire, H. Thorp 66 (494); dam, N. Shaw 15.

N. Shaw 58, 59—Yeaned, 1877; bred by R. J. Jones; sires and dams bred by R. J. J.

N. Shaw 84—Yeaned, 1882; bred by N. S.; sire, R. J. Jones 371 (863); dam, N. Shaw 30.

N. Shaw 85—Yeaned, 1882; bred by N. S.; sire, Wooster Ram (862); dam, N. Shaw 41.

N. Shaw 86—Yeaned, 1882; bred by N. S.; sire, Wooster Ram (862); dam, N. Shaw 13.

N. Shaw 87—Yeaned, 1882; bred by N. S.; sire, R. J. Jones 371 (863); dam, N. Shaw 58.

N. Shaw 88—Yeaned, 1882; bred by N. S.; sire, Wooster Ram (862); dam, N. Shaw 25.

N. Shaw 89—Yeaned, 1882; bred by N. S.; sire, Wooster Ram (862); dam, N. Shaw 19.

N. Shaw 90—Yeaned, 1882; bred by N. S.; sire, R. J. Jones 371 (863); dam, N. Shaw 9.

N. Shaw 91—Yeaned, 1882; bred by N. S.; sire, R. J. Jones 371 (863); dam, N. Shaw 6.

N. Shaw 92—Yeaned, 1882; bred by N. S.; sire, R. J. Jones 371 (863); dam, N. Shaw 7.

N. Shaw 93—Yeaned, 1882; bred by N. S.; sire, Wooster Ram (862); dam, N. Shaw 48.

N. Shaw 94—Yeaned, 1882; bred by N. S.; sire, R. J. Jones 371 (863); dam, N. Shaw 24.

N. Shaw 95—Yeaned, 1882; bred by N. S.; sire, Wooster Ram (862); dam, N. Shaw 21.

N. Shaw 96 (twin to 89).

Pedigrees of Rams.

N. Shaw 21—Yeaned, 1880; bred by N. S.; sire, F. D. Barton 70 (363); dam, N. Shaw 9.

N. Shaw 22—Yeaned, 1880; bred by N. S.; sire, F. D. Barton 70 (363); dam, N. Shaw 14, bred by R. J. Jones.

N. Shaw 23—Yeaned, 1880; bred by N. S.; sire, F. D. Barton 70 (363); dam, N. Shaw 6.

N. Shaw 24—Yeaned, 1880; bred by N. S.; sire, F. D. Barton 70 (363); dam, N. Shaw 8.

N. Shaw 25—Yeaned, 1880; bred by N. S.; sire, F. D. Barton 70 (363); dam, N. Shaw 3.

N. Shaw 26—Yeaned, 1880; bred by R. J. Jones; sire, Standard (439); dam, N. Shaw 58.

N. Shaw 27—Yeaned, 1880; bred by N. S.; sire, F. D. Barton 70 (363); dam, N. Shaw 19.

N. Shaw 31—Yeaned, 1881; bred by N. S.; sire, H. Thorp 66 (494); dam, N. Shaw 25.

N. Shaw 32—Yeaned, 1881; bred by N. S.; sire, H. Thorp 66 (494); dam, N. Shaw 12.

N. Shaw 33—Yeaned, 1881; bred by N. S.; sire, H. Thorp 66 (494); dam, N. Shaw 13.

N. Shaw 34—Yeaned, 1881; bred by N. S.; sire, H. Thorp 66 (494); dam, N. Shaw 3.

N. Shaw 35—Yeaned, 1881; bred by N. S.; sire, H. Thorp 66 (494); dam, N. Shaw 28.

N. Shaw 36—Yeaned, 1881; bred by N. S.; sire, H. Thorp 66 (494); dam, N. Shaw 9.

N. Shaw 37—Yeaned, 1881; bred by N. S.; sire, H. Thorp 66 (494); dam, N. Shaw 58.

N. Shaw 70—Yeaned, 1882; bred by N. S.; sire, R. J. Jones 371 (863); dam, N. Shaw 22.

N. Shaw 71—Yeaned, 1882; bred by N. S.; sire, R. J. Jones 371 (863); dam, N. Shaw 3.

N. Shaw 72—Yeaned, 1882; bred by N. S.; sire, R. J. Jones 371 (863); dam, N. Shaw 10.

N. Shaw 73—Yeaned, 1882; bred by N. S.; sire, R. J. Jones 371 (863); dam, N. Shaw 4.

N. Shaw 74—Yeaned, 1882; bred by N. S.; sire, Wooster Ram (862); dam, N. Shaw 23.

N. Shaw 75—Yeaned, 1882; bred by N. S.; sire, Wooster Ram (862); dam, N. Shaw 47.

N. Shaw 76—Yeaned, 1882; bred by N. S.; sire, Wooster Ram (862); dam, N. Shaw 8.

N. Shaw 77—Yeaned, 1882; bred by N. S.; sire, R. J. Jones 371 (863); dam, N. Shaw 28.

N. Shaw 78—Yeaned, 1882; bred by N. S.; sire, Wooster Ram (862); dam, N. Shaw 12.

N. Shaw 79—Yeaned, 1882; bred by N. S.; sire, Wooster Ram (862); dam, N. Shaw 46.

N. Shaw 80—Yeaned, 1882; bred by N. S.; sire, Wooster Ram (862); dam, N. Shaw 59.

N. Shaw 81—Yeaned, 1882; bred by N. S.; sire, Wooster Ram (862); dam, N. Shaw 15.

N. Shaw 82—Yeaned, 1882; bred by N. S.; sire, Wooster Ram (862); dam, N. Shaw 20.

N. Shaw 83—Yeaned, 1882; bred by N. S.; sire, Wooster Ram (862); dam, N. Shaw 11.

CHARLES E. SMITH,

Hortonville, Rutland County, Vt., seven miles from Leicester Junction, or ten from Brandon, on the Rutland R. R.

FLOCK No. 62,

Containing Six Rams,

Labeled and numbered C. E. Smith 45 to 50.

Twenty-nine Ewes,

Labeled same as rams—1 to 29.

Lambs of 1881.

Rams—C. E. Smith 30 to 35.
Ewes—C. E. Smith 36 to 41.

Lambs of 1882.

Rams—C. E. Smith 57 to 65.
Ewes—C. E. Smith 51 to 56.

Lambs of 1883.

Rams—C. E. Smith 66 to 70.
Ewes—C. E. Smith 71 to 78.

Lambs of 1884.

Rams—C. E. Smith 82, 83, 94 to 97.
Ewes—C. E. Smith 81, 84, 86 to 93.

Sales.

Rams—C. E. Smith 45, 47, 49, 50, 57 to C. Jennings, Hortonville, Vt.; 33 to C. D. & C. Kenyon, Centre White Creek, N.Y.; 58, 61, 65 to F. D. Barton & Co.

Ewes—C. E. Smith 13, 18, 20, 24 to D. Mills, Pittsford, Vt.; C. E. Smith 12 to Cyrus Jennings, Hortonville, Vt.; 11 to Charles Kenyon, Centre White Creek, N. Y.

Deaths.

Rams—C. E. Smith 30, 31, 32, 34, 35, 46, 48, 59, 63, 64, 66, 69.
Ewes—C. E. Smith 6, 14, 17, 22, 38, 53, 54, 55, 93.

ORIGIN AND HISTORY OF FLOCK.

This flock commenced September 15th, 1879, by a purchase of five ewes of J. W. Buell, and fifteen from D. B. Buell, Orwell, Vt., and at the same time eight from Rollin J. Smith, Sudbury.

Rams Used.

Those bred by E. S. Stowell and S. E. Griswold.

Pedigrees of Ewes.

C. E. Smith 1 to 25—Individual pedigrees not known. See history of flock.

C. E. Smith 26, 27, 28, 29—Yeaned, 1880; sire, Goliath (333); individual dams not known, but bred as per statement in flock history.

C. E. Smith 36—Yeaned, 1881; bred by C. E. S.; sire, Goliath (333); dam, C. E. Smith 10.

C. E. Smith 37—Yeaned, 1881; bred by C. E. S.; sire, Goliath (333); dam, C. E. Smith 8.

C. E. Smith 38—Yeaned, 1881; bred by C. E. S.; sire, Goliath (333); dam, C. E. Smith 6.

C. E. Smith 39—Yeaned, 1881; bred by C. E. S.; sire, Goliath (333); dam, C. E. Smith 3.

C. E. Smith 40—Yeaned, 1881; bred by C. E. S.; sire, Goliath (333); dam, C. E. Smith 16.

C. E. Smith 41—Yeaned, 1881; bred by C. E. S.; sire, Goliath (333); dam, C. E. Smith 13.

C. E. Smith 51—Yeaned, 1882; bred by C. E. S.; sire, Jason (381); dam, C. E. Smith 14.

C. E. Smith 52—Yeaned, 1882; bred by C. E. S.; sire, Goliath (333); dam, C. E. Smith 3.

C. E. Smith 53—Yeaned, 1882; bred by C. E. S.; sire, Jason (381); dam, C. E. Smith 6.

C. E. Smith 54—Yeaned, 1882; bred by C. E. S.; sire, Goliath (333); dam, C. E. Smith 1.

C. E. Smith 55—Yeaned, 1882; bred by C. E. S.; sire, Goliath (333); dam, C. E. Smith 8.

C. E. Smith 56—Yeaned, 1882; bred by C. E. S.; sire, Figure (602); dam, C. E. Smith 4.

C. E. Smith 71—Yeaned, 1883; bred by C. E. S.; sire, Goliath (333); dam, C. E. Smith 28.

C. E. Smith 72—Yeaned, 1883; bred by C. E. S.; sire, Goliath (333); dam, C. E. Smith 15.

C. E. Smith 73—Yeaned, 1883; bred by C. E. S.; sire, Goliath (333); dam, C. E. Smith 16.

C. E. Smith 74—Yeaned, 1883; bred by C. E. S.; sire, Goliath (333); dam, C. E. Smith 25.

C. E. Smith 75—Yeaned, 1883; bred by C. E. S.; sire, Goliath (333); dam, C. E. Smith 10.

C. E. Smith 76—Yeaned, 1883; bred by C. E. S.; sire, Goliath (333); dam, C. E. Smith 9.

C. E. Smith 77—Yeaned, 1883; bred by C. E. S.; sire, Goliath (333); dam, C. E. Smith 3.

C. E. Smith 78—Yeaned, 1883; bred by C. E. S.; sire, Goliath (333); dam, C. E. Smith 19.

C. E. Smith 79 (in place of 4)—See 4.

C. E. Smith 80 (in place of 21)—See 21.

C. E. Smith 81—Yeaned, 1884; bred by C. E. S.; sire, S. E. Griswold 4 (614); dam, C. E. Smith 29.

C. E. Smith 84—Yeaned, 1884; bred by C. E. S.; sire, S. E. Griswold 4 (614); dam, C. E. Smith 1.

C. E. Smith 85—Yeaned, 1884; bred by C. E. S.; sire, S. E. Griswold 4 (614); dam, C. E. Smith 79.

C. E. Smith 86—Yeaned, 1884; bred by C. E. S.; sire, S. E. Griswold 4 (614); dam, C. E. Smith 19.

C. E. Smith 87—Yeaned, 1884; bred by C. E. S.; sire, S. E. Griswold 4 (614); dam, C. E. Smith 16.

C. E. Smith 88—Yeaned, 1884; bred by C. E. S.; sire, S. E. Griswold 4 (614); dam, C. E. Smith 23.

C. E. Smith 89—Yeaned, 1884; bred by C. E. S.; sire, S. E. Griswold 4 (614); dam, C. E. Smith 10.

C. E. Smith 90—Yeaned, 1884; bred by C. E. S.; sire, S. E. Griswold 4 (614); dam, C. E. Smith 8.

C. E. Smith 91—Yeaned, 1884; bred by C. E. S.; sire, S. E. Griswold 4 (614); dam, C. E. Smith 6.

C. E. Smith 92—Yeaned, 1884; bred by C. E. S.; sire, S. E. Griswold 4 (614); dam, C. E. Smith 26.

C. E. Smith 93—Yeaned, 1884; bred by C. E. S.; sire, S. E. Griswold 4 (614); dam, C. E. Smith 40.

Pedigrees of Rams.

C. E. Smith 30—Yeaned, 1881; bred by C. E. S.; sire, Goliath (333); dam, C. E. Smith 17.

C. E. Smith 31—Yeaned, 1881; bred by C. E. S.; sire, Goliath (333); dam, C. E. Smith 7.

C. E. Smith 32—Yeaned, 1881; bred by C. E. S.; sire, Goliath (333); dam, C. E. Smith 6.

Cardiff, C. E. Smith 33—See Stock Ram List (674).

C. E. Smith 34—Yeaned, 1881; bred by C. E. S.; sire, Goliath (333); dam, C. E. Smith 9.

C. E. Smith 35—Yeaned, 1881; bred by C. E. S.; sire, Goliath (333); dam, C. E. Smith 14.

C. E. Smith 57—Yeaned, 1882; bred by C. E. S.; sire, Jason (381); dam, C. E. Smith 16.

C. E. Smith 58—Yeaned, 1882; bred by C. E. S.; sire, Jason (381); dam, C. E. Smith 9.

C. E. Smith 59—Yeaned, 1882; bred by C. E. S.; sire, Jason (381); dam, C. E. Smith 7.

C. E. Smith 60—Yeaned, 1882; bred by C. E. S.; sire, Jason (381); dam, C. E. Smith 25.

C. E. Smith 61—Yeaned, 1882; bred by C. E. S.; sire, Figure (602); dam, C. E. Smith 4.

C. E. Smith 62—Yeaned, 1882; bred by C. E. S.; sire, Goliath (333); dam, C. E. Smith 5.

C. E. Smith 63—Yeaned, 1882; bred by C. E. S.; sire, Goliath (333); dam, C. E. Smith 10.

C. E. Smith 64—Yeaned, 1882; bred by C. E. S.; sire, Goliath (333); dam, C. E. Smith 15.

C. E. Smith 65—Yeaned, 1882; bred by C. E. S.; sire, Jason (381); dam, C. E. Smith 14.

C. E. Smith 66—Yeaned, 1883; bred by C. E. S.; sire, Goliath (333); dam, C. E. Smith 79.

C. E. Smith 67—Yeaned, 1883; bred by C. E. S.; sire, Goliath (333); dam, C. E. Smith 23.

C. E. Smith 68—Yeaned, 1883; bred by C. E. S.; sire, Goliath (333); dam, C. E. Smith 6.

C. E. Smith 69—Yeaned, 1883; bred by C. E. S.; sire, Goliath (333); dam, C. E. Smith 14.

C. E. Smith 70—Yeaned, 1883; bred by C. E. S.; sire, S. E. Griswold 4 (614); dam, C. E. Smith 39.

C. E. Smith 82—Yeaned, 1884; bred by C. E. S; sire, S. E. Griswold 4 (614); dam, C. E. Smith 3.

C. E. Smith 83—Yeaned, 1884; bred by C. E. S.; sire, S. E. Griswold 4 (614); dam, C. E. Smith 25.

C. E. Smith 94—Yeaned, 1884; bred by C. E. S.; sire, S. E. Griswold 4 (614); dam, C. E. Smith 15.

C. E. Smith 95—Yeaned, 1884; bred by C. E. S.; sire, S. E. Griswold 4 (614); dam, C. E. Smith 7.

C. E. Smith 96—Yeaned, 1884; bred by C. E. S.; sire, S. E. Griswold 4 (614); dam, C. E. Smith 27.

C. E. Smith 97—Yeaned, 1884; bred by C. E. S.; sire, S. E. Griswold 4 (614); dam, C. E. Smith 28.

ROLLIN J. SMITH,

Sudbury, Rutland County, Vt., six miles from Brandon and four miles from Leicester Junction, on the Rutland R. R.

FLOCK No. 63,

Containing Two Rams,

Labeled and numbered R. J. Smith 93, 117.

Forty-nine Ewes,

Labeled and numbered R. J. Smith 16, 17, 18, 21, 22, 23, 25 to 30, 32, 33, 35, 37, 38, 40, 41, 42, 44, 45, 47, 48, 49, 56, 57, 60, 62, 64, 66, 68, 101 to 108; D. B. Buell 140, 142, 143.

Lambs of 1882.

Rams—R. J. Smith 99, 100, 109.
Ewes—R. J. Smith 96, 97, 98.

Lambs of 1883.

Rams—R. J. Smith 112, 135, 136, 137.
Ewes—R. J. Smith 110, 111.

Lambs of 1884.

Rams—R. J. Smith 144, 145, 146.
Ewes—R. J. Smith 138 to 143.

Sales.

Rams—R. J. Smith 93, 117 to D. B. Buell, Orwell, Vt.; R. J. Smith 99, 109, 112, 135, 136 to F. D. Barton & Co.
Ewes—R. J. Smith 16, 17, 18, 21, 22, 23, 25, 26, 27, 28, 29, 30, 32, 33, 35, 37, 38, 40, 41. 42, 44, 45, 47, 48,49, 56, 57, 60, 62, 64, 66, 68, 101 to 108 to D. B. Buell, Orwell, Vt.

ORIGIN AND HISTORY OF FLOCK.

This flock was commenced in the fall of 1862 by the purchase of five ewes and one ewe lamb of Victor Wright, Cornwall, Vt. The next year four more ewes were added from the same flock. In 1881 the entire flock was sold to D. B. Buell, and soon after a portion of it bought back with three of their increase.

Rams Used.

Rams from the flocks of Victor Wright, Edwin Hammond, W. R. Sanford, D. B. Buell and those bred within the flock.

Pedigrees of Ewes.

R. J. Smith 17—Yeaned, 1874; bred by R. J. S.; sire, Old Black (155); dam bred by R. J. S.

R. J. Smith 29—Yeaned, 1875; bred by R. J. S.; sire, Old Black (155); dam bred by R. J. S.

R. J. Smith 30—Yeaned, 1874; bred by R. J. S.; sire, Old Black (155); dam bred by R. J. S.

R. J. Smith 33—Yeaned, 1874; bred by R. J. S.; sire, Old Black (155); dam bred by R. J. S.

R. J. Smith 37—Yeaned, 1874; bred by R. J. S.; sire, Old Black (155); dam bred by R. J. S.

R. J. Smith 45—Yeaned, 1875; bred by R. J. S.; sire, Old Black (155); dam bred by R. J. S.

R. J. Smith 48—Yeaned, 1877; bred by R. J. S.; sire, Hugo (313); dam bred by R. J. S.

R. J. Smith 96—Yeaned, 1882; bred by R. J. S.; sire, D. B. Buell 13 (450); dam, R. J. Smith 33.

R. J. Smith 97—Yeaned, 1882; bred by R. J. S.; sire, D. B. Buell 13 (450); dam, R. J. Smith 17.

R. J. Smith 98—Yeaned, 1882; bred by R. J. S.; sire, D. B. Buell 13 (450); dam, R. J. Smith 48.

R. J. Smith 105—Yeaned, 1879; bred by R. J. S.; sire, Hugo (313); dam bred by R. J. Smith.

R. J. Smith 110—Yeaned, 1883; bred by R. J. S. sire, D. B. Buell 13 (450); dam, R. J. Smith 37.

R. J. Smith 111—Yeaned, 1883; bred by R. J. S.; sire, D. B. Buell 13 (450); dam, R. J. Smith 45.

R. J. Smith 138—Yeaned, 1884; bred by R. J. S.; sire, D. B. Buell 69 (767); dam, R. J. Smith 45.

R. J. Smith 139—Yeaned, 1884; bred by R. J. S.; sire, D. B. Buell 69 (767); dam, R. J. Smith 97.

R. J. Smith 140—Yeaned, 1884; bred by R. J. S.; sire, D. B. Buell 69 (767); dam, D. B. Buell 142.

R. J. Smith 141—Yeaned, 1884; bred by R. J. S.; sire, D. B. Buell 69 (767); dam, D. B. Buell 140.

R. J. Smith 142—Yeaned, 1884; bred by R. J. S.; sire, D. B. Buell 69 (767); dam, R. J. Smith 33.

R. J. Smith 143—Yeaned, 1884; bred by R. J. S.; sire, D. B. Buell 68 (766); dam, R. J. Smith 30.

D. B. Buell 140—Yeaned, 1881; bred by D. B. B.; sire, D. B. Buell 13 (450); dam, R. J. Smith 22. See this number, page 37.

D. B. Buell 142—Yeaned, 1881; bred by D. B. B.; sire, D. B. Buell 13 (450); dam, R. J. Smith 29.

D. B. Buell 143 (twin to 142).

Pedigrees of Rams.

R. J. Smith 99—Yeaned, 1882; bred by R. J. S.; sire, D. B. Buell 13 (450); dam, R. J. Smith 45.

R. J. Smith 100—Yeaned, 1882; bred by R. J. S.; sire, D. B. Buell 13 (450); dam, R. J. Smith 37.

R. J. Smith 109—Yeaned, 1882; bred by R. J. S.; sire, D. B. Buell 13 (450); dam, R. J. Smith 30.

R. J. Smith 112—Yeaned, 1883; bred by R. J. S.; sire, D. B. Buell 13 (450); dam, R. J. Smith 17.

R. J. Smith 135—Yeaned, 1883; bred by R. J. S.; sire, D. B. Buell 13 (450); dam, R. J. Smith 37.

R. J. Smith 136—Yeaned, 1883; bred by R. J. S.; sire, D. B. Buell 13 (450); dam, R. J. Smith 48.

R. J. Smith 137—Yeaned, 1883; bred by R. J. S. sire, D. B. Buell 13 (450); dam, D. B. Buell 142.

R. J. Smith 144—Yeaned, 1884; bred by R. J. S.; sire, D. B. Buell 69 (767); dam, R. J. Smith 48.

R. J. Smith 145—Yeaned, 1884; bred by R. J. S.; sire, D. B. Buell 69 (767); dam, R. J. Smith 17.

R. J. Smith 146—Yeaned, 1884; bred by R. J. S.; sire, D. B. Buell 69 (767); dam, R. J. Smith 37.

WORTHINGTON C. SMITH,

St. Albans, Franklin County, Vermont, on Central Vermont R. R.

FLOCK No. 64,

Containing Thirty-two Ewes,

Labeled and numbered W. C. Smith 1 to 32.

Lambs of 1880.

Rams—W. C. Smith 38, 39, 40.
Ewes—W. C. Smith 36, 37.

Lambs of 1881.

Rams—W. C. Smith 49 to 53.
Ewes—W. C. Smith 41 to 48.

Lambs of 1882.

Rams—W. C. Smith 54 to 60.
Ewes—W. C. Smith 61 to 67.

Lambs of 1883.

Rams—W. C. Smith 68, 70, 71, 72.
Ewes—W. C. Smith 74, 75, 76, 77.

Lambs of 1884.

Rams—W. C. Smith (odd numbers) 83 to 99.
Ewes—W. C. Smith (even numbers) 82 to 100.

Sales.

Rams—49, 59, 60 to J. Sherman, Cardington, Ohio; 54 to James Hayes, Cardington, Ohio; 58 to C. Wood, Ohio; 55 to F. D. Barton & Co.

Deaths.

Rams—68, 70, 71, 72, 83, 87, 89, 91, 93, 95, 97, 99.
Ewes—1, 2, 3, 4, 9, 10, 11, 12, 13, 15, 16, 17, 18, 20, 21, 22, 25, 31, 32, 36, 37, 44, 45, 92, 96, 98.

ORIGIN AND HISTORY OF FLOCK.

This flock was commenced in March, 1863, by the purchase of five ewes of Edwin Hammond, Middlebury, Vt.

How Bred.

For the first four or five years, only rams from the Hammond flock were used. Since that time, rams bred by S. G. Holyoke, Geo. Hammond, H. W. Hammond and those bred within the flock have been used.

Pedigrees of Ewes.

W. C. Smith 1 to 32—Bred by W. C. S.; sire bred by S. G. Holyoke; dams bred by W. C. S.

W. C. Smith 36, 37—Yeaned, 1880; bred by W. C. S.; sire, S. G. H. & Son 134 (539); dams bred by W. C. S.

W. C. Smith 41 to 48—Yeaned, 1881; bred by W. C. S.; sire, Smith Ram (558); dams bred by W. C. S.

W. C. Smith 61—Yeaned, 1882; bred by W. C. S.; sire, Smith Ram (558); dam, W. C. Smith 14.

W. C. Smith 62—Yeaned, 1882; bred by W. C. S.; sire, Smith Ram (558); dam, W. C. Smith 10.

W. C. Smith 63—Yeaned, 1882; bred by W. C. S.; sire, Smith Ram (558); dam, W. C. Smith 3.

W. C. Smith 64—Yeaned, 1882; bred by W. C. S.; sire, Smith Ram (558); dam, W. C. Smith 20.

W. C. Smith 65—Yeaned, 1882; bred by W. C. S.; sire, Smith Ram (558); dam, W. C. Smith 9.

W. C. Smith 66—Yeaned, 1882; bred by W. C. S.; sire, Smith Ram (558); dam, W. C. Smith 8.

W. C. Smith 67—Yeaned, 1882; bred by W. C. S.; sire, Smith Ram (558); dam, W. C. Smith 22.

W. C. Smith 69 (in place of 64)—See 64.

W. C. Smith 74, 75, 76, 77—Yeaned, 1883; bred by W. C. S.; sire, Smith Ram (558); dams bred by W. C. Smith.

W. C. Smith 80 (in place of 30)—See 30.

W. C. Smith 81 (in place of 47)—See 47.

W. C. Smith 82—Yeaned, 1884; bred by W. C. S.; sire, Henry (703); dam, W. C. Smith 62.

W. C. Smith 84—Yeaned, 1884; bred by W. C. S.; sire, Henry (703); dam, W. C. Smith 7.

W. C. Smith 86—Yeaned, 1884; bred by W. C. S.; sire, Clingstone 2d (773); dam, W C. Smith 61.

W. C. Smith 88—Yeaned, 1884; bred by W. C. S.; sire, Henry (703); dam, W. C. Smith 3.

W. C. Smith 90—Yeaned, 1884; bred by W. C. S.; sire, Henry (703); dam, W. C. Smith 13.

W. C. Smith 92—Yeaned, 1884; bred by W. C. S.; sire, Clingstone 2d (773); dam, W. C. Smith 24.

W. C. Smith 94—Yeaned, 1884; brde by W. C. S.; sire, Henry (703); dam, W. C. Smith 23.

W. C. Smith 100—Yeaned, 1884; bred by W. C. S.; sire, Henry (703); dam, W. C. Smith 43.

Pedigrees of Rams.

W. C. Smith 38, 39, 40—Yeaned, 1880; bred by W. C. S.; sire, S. G. H. & Son 134 (539); dams bred by W. C. Smith.

W. C. Smith 49 to 53—Yeaned, 1881; bred by W. C. S.; sire, Smith Ram (558); dams bred by W. C. Smith.

W. C. Smith 54—Yeaned, 1882; bred by W. C. S.; sire, Smith Ram (558); dam, W. C. Smith 7.

W. C. Smith 55—Yeaned, 1882; bred by W. C. S.; sire, Smith Ram (558); dam, W. C. Smith 5.

W. C. Smith 56—Yeaned, 1882; bred by W. C. S.; sire, Smith Ram (558); dam, W. C. Smith 16.

W. C. Smith 57—Yeaned, 1882; bred by W. C. S.; sire, Smith Ram (558); dam, W. C. Smith 6.

W. C. Smith 58—Yeaned, 1882; bred by W. C. S.; sire, Smith Ram (558); dam, W. C. Smith 4.

W. C. Smith 59—Yeaned, 1882; bred by W. C. S.; sire, Smith Ram (558); dam, W. C. Smith 1.

W. C. Smith 60—Yeaned, 1882; bred by W. C. S.; sire, Smith Ram (558); dam, W. C. Smith 19.

W. C. Smith 85—Yeaned, 1884; bred by W. C. S.; sire, Henry (703); dam, W. C. Smith 65.

W. C. STURTEVANT,

Weybridge, Addison County, Vt., six miles from Middlebury, on the Rutland R. R.

FLOCK No. 65,

Containing Three Rams,

Labeled and numbered C. B. Cook 39; F. D. Barton 324; A. J. Stow 213.

Thirty-five Ewes,

Labeled and numbered W. Sturtevant 8, 9, 10; W. C. S. 43; F. D. Barton 98, 99, 101, 103, 104, 105, 106, 108, 111; O. & E. S. Hall 139; A. J. Stow 10, 31, 65, 71, 78, 81, 84, 88, 169, 176, 181; I. C. Mower 4; D. C. West 10, 20; W. R. Remele 75; H. H. 86; S. B. M. Cowles 3, 21, 26, 30, 35.

Lambs of 1881.

Rams—W. C. S. 100, 101.
Ewes—W. C. S. 35 to 39.

Lambs of 1882.

Rams—W. C. S. 102, 104, 105.
Ewes—W. C. S. 41, 42.

Lambs of 1883.

Ram—W. C. S. 107.
Ewes—W. C. S. 44, 45, 46.

Lambs of 1884.

Ram—W. C. S. 110.
Ewes—W. C. S. 49, 50, 51.

Sales.

Rams—C. B. Cook 39 to H. W. Hammond, Middlebury, Vt.; F. D. Barton 324 to E. D. Hinds, Pittsford, Vt.; W. C. S. 100, 101 to I. J. Twitchell, Weybridge, Vt.

Ewes—F. D. Barton 98, 99, 101, 103, 104, 105, 106, 108, 111, W. C. S. 38, 39 to F. D. Barton, Vergennes, Vt.; W. C. S. 35. 36, 37 to H. W. Hammond, Middlebury, Vt.; W. C. S. 45, 46, 50 to R. A. Foote & Son, Cornwall, Vt.; W. Sturtevant 10, S. B. M. Cowles 30 to Charles Sturtevant & Son, Weybridge, Vt.

Deaths.

Rams—W. C. S. 102, 104, 105.
Ewes—S. B. M. Cowles 3, 21, 26, 35; W. Sturtevant 8, 9; W. C. S. 51.

ORIGIN AND HISTORY OF FLOCK.

This flock was commenced in the fall of 1870, by the purchase of seven ewe lambs of E. D. Munger (see history of Munger flock). Additional purchases of ewes have been made since, as follows: In 1873, six of S. M. Stowe, bred from the stock of E. Hammond; in 1876, seventeen of F. D. Barton, Vergennes, Vt.; in 1882, five of S. B. M. Cowles, New Haven, Vt.; subsequently, eighteen from A. J. Stowe, Weybridge, Vt., two of which were bred by D. C. West from A. A. Farnsworth stock (see history of Farnsworth flock), one bred by W. R. Remele (see history of Remele flock), one by Henry Harrington, one by Ira C. Mower and one by O. & E. S. Hall.

Rams Used.

Rams from the flocks of V. Wright, F. D. Barton, E. S. Stowell, C. B. Cook and A. J. Stowe have been used.

Pedigrees of Ewes.

W. Sturtevant 8—Bred by E. D. Munger.

W. Sturtevant 10—Bred by S. M. Stowe; sire bred by E. Hammond & Son; dam bred by S. M. Stowe.

W. C. S. 35—Yeaned, 1881; bred by W. C. Sturtevant; sire, Trinket (498); dam, F. D. Barton 106.

W. C. S. 36—Yeaned, 1881; bred by W. C. Sturtevant; sire, Trinket (498); dam, F. D. Barton 105.

W. C. S. 37—Yeaned, 1881; bred by W. C. Sturtevant; sire, Jerry (426); dam, W. Sturtevant 8.

W. C. S. 38—Yeaned, 1881; bred by W. C. Sturtevant; sire, Abram (406); dam, F. D. Barton 111.

W. C. S. 39—Yeaned, 1881; bred by W. C. Sturtevant; sire, Standard (439); dam, F. D. Barton 101.

Mary, W. C. S. 41—Yeaned, 1882; bred by S. B. M. Cowles; sire, Dan (519); dam, S. B. M. Cowles 21.

Rose, W. C. S. 42—Yeaned, 1882; bred by S. B. M. Cowles; sire, Dan (519); dam, S. B. M. Cowles 30.

W. C. S. 43—Yeaned, 1881; bred by W. C. Sturtevant; sire, Skinner (654); dam, O. & E. S. Hall 139.

W. C. S. 44—Yeaned, 1883; bred by W. C. Sturtevant; sire, Sambo 2d (649); dam, S. B. M. Cowles 35.

W. C. S. 45—Yeaned, 1883; bred by W. C. Sturtevant; sire, Sambo 2d (649); dam, W. Sturtevant 8.

W. C. S. 46—Yeaned, 1883; bred by W. C. Sturtevant; sire, Sambo 2d (649); dam, W. Sturtevant 10.

W. C. S. 49—Yeaned, 1884; bred by W. C. Sturtevant; sire, Sambo 2d (649); dam, W. C. S. 43.

W. C. S. 50—Yeaned, 1884; bred by W. C. Sturtevant; sire, W. C. S. 102 (834); dam, W. Sturtevant 10.

W. C. S. 51—Yeaned, 1884; bred by W. C. Sturtevant; sire, Little Jason (714); dam, Rose, W. C. S. 42.

F. D. Barton 98, 99—Bred by F. D. B.; sire, King (203); dams bred by F. D. B.

F. D. Barton 101, 103, 104, 105, 106, 108, 111—Bred by F. D. B.; sire, Chunk (241); dams bred by F. D. B.

F. D. Barton 111—Bred by F. D. B.; sire, King (203); dam bred by F. D. B.

S. B. M. Cowles 3, 21, 26—Bred by S. B. M. C.; sires and dams bred by S. B. M. Cowles. See history, page 109.

S. B. M. Cowles 30—Yeaned, 1878; bred by S. B. M. C.; sire, Ironclad (283); dam, S. B. M. Cowles 6. See this number on page 109.

S. B. M. Cowles 35 (twin to 30).

Queen Ewe, O. & E. S. Hall 139—Bred by O. & E. S. H.; sire, Queen Ram (293); dam, O. & E. S. Hall 18. See history, page 278.

A. J. Stow 10—Bred by H. W. Allen. See history of flock No. 102.

A. J. Stow 31,* 65,* 71,* 78,* 82,* 84,* 88.*

A. J. Stow 169—Yeaned, 1884; bred by A. J. S.; sire, Sambo 2d (649); dam, R. J. Smith 92.*

A. J. Stow 176—Yeaned, 1884; bred by A. J. S.; sire, Sambo 2d (649); dam, J. H. Hazen 132.*

A. J. Stow 181—Yeaned, 1884; bred by A. J. S.; sire, Sambo 2d (649); dam, A. J. Stowe 79.*

I. C. Mower 4—Bred by I. C. M.; sire, Wool Mine (362); dam bred by A. E. Fuller. See page 174.

D. C. West 10—Bred by D. C. W.; sire, Jonathan (345); dam bred by D. C. W., from A. A. Farnsworth stock.

D. C. West 20—Bred by D. C. W.; sire, D. C. West 5 (658); dam bred by D. C. West or A. A. Farnsworth.

* For balance of pedigree see this number in Flock 66.

W. R. Remele 75—Yeaned, 1879; bred by W. R. R.; sire, W. R. Remele 5 (934); dam bred by W. R. R. See history of Remele flock.

H. H. 86—See Flock No. 34.

PEDIGREES OF RAMS.

C. B. Cook 39—Bred by C. B. C.; sire and dam bred by C. B. C.

W. C. S. 102—Yeaned, 1882; bred by W. C. Sturtevant; sire, Sambo 2d (649); dam, W. Sturtevant 8.

W. C. S. 104—Yeaned, 1882; bred by S. B. M. Cowles; sire, Dan (519); dam, S. B. M. Cowles 35.

W. C. S. 105—Yeaned, 1882; bred by S. B. M. Cowles; sire, Dan (519); dam, S. B. M. Cowles 26.

W. C. S. 107--Yeaned, 1883; bred by W. C. Sturtevant; sire, Sambo 2d (649); dam, O. & E. S. Hall 139.

W. C. S. 110—Yeaned, 1884; bred by W. C. Sturtevant; sire, W. C. S. 102 (834); dam, W. Sturtevant 8.

A. J. Stow 213—See this number in flock 66.

AZRO J. STOW,

Weybridge, Addison County, Vt., six miles from Middlebury, on the Rutland R. R.

FLOCK No. 66,

CONTAINING ELEVEN RAMS,

Label and numbered A. J. Stow 21, 22, 24, 25 26; A. B. Rose 4; C. B. Russell 51; S. J. B. 83, 84, 89; D. & J. 261.

NINETY-SEVEN EWES,

Labeled and numbered A. J. Stow 1, 2, 4 to 19; A. B. Rose 7 to 27; S. J. B. 24, 26, 43, 44, 64, 65, 66, 68, 70, 74, 76; C. B. Russell 52 to 58; W. R. Remele 71 to 79; H. H. 84 to 89; A. H. Hubbard 71, 78, 85; R. J. Smith 24, 36, 55, 92; D. C. West 9, 10, 18, 19, 20; O. G. Martin 24, 59, 123; A. E. Perkins 20; J. H. Hazen 127, 129, 132, 151; W. C. S. 22 to 28; I. C. Mower 4.

Lambs of 1881.

Rams—A. J. Stow 36 to 53, 56, 57.
Ewes—A. J. Stow 27 to 35, 54.

Lambs of 1882.

Rams—A. J. Stow 101, 106, 107, 113, 115, 118, 120, 121.
Ewes—A. J. Stow 61, 62, 63, 65 to 86.

Lambs of 1883.

Rams—A. J. Stow 124 to 139, 141.
Ewes—A. J. Stow 87, 88, 90, 91, 92, 93, 95 to 99, 100, 142 to 149.

Lambs of 1884.

Ram—A. J. Stow 213.
Ewes—A. J. Stow 151 to 183.

Sales.

Rams—A. J. Stow 113, 118 to F. D. Barton, Vergennes, Vt.; A. J. Stow 101, 107, 115, 120, 121 to C. E. Prentiss, Middlebury, Vt.; S. J. B. 83, 84, 89, C. B. Russell 51 to —— ——, Ohio; A. J. Stow 21 to L. B. Dodge, Weybridge, Vt.; A. J. Stow 213 to W. C. Sturtevant, Weybridge, Vt.

Ewes—A. B. Rose 18, 19, 24, W. R. Remele 73 to C. I. Benedict, Arlington, Vt.; A. J. Stow 2, 4, 5, 11, 12, 13, 27, 28, 32 to 35, C. B. Russell 54, 56, 57, A. B. Rose 8, 12, 15, 16, H. H. 85, 88, 89, S. J. B. 64, 65, 68, D. C. West 19, A. E. Perkins 20, O. G. Martin 123, R. J. Smith 55, J. H. Hazen 151, A. H. Hubbard 71 to T. J. Close, St. Clairsville, Ohio; A. B. Rose 7, C. B. Russell 52 to Julius Johnson, Geneseo, N. Y.; A. J. Stow 61, 68, 74 to F. D. Barton, Vergennes, Vt.; A. J. Stow 31, 65, 78,84 to A. J. Wickus, Weybridge, Vt.; A. J. Stow 64, 75, 80 to E. D. Hinds, Pittsford, Vt.; A. J. Stow 10, 71, 81, 88, 169, 176, 181, I. C. Mower 4, D. C. West 10, 20, W. R. Remele 75, H. H. 86 to W. C. Sturtevant, Weybridge, Vt.

Deaths.

Rams—A. B. Rose 4, D. & J. 261.

Ewes—R. J. Smith 24, 36; S. J. B. 24, 66; J. H. Hazen 127, 129; W. R. Remele 79; A. J. Stow 7, 8, 9; H. H. 87.

Bred and owned by A. J. Stow, Weybridge, Vt.

ORIGIN AND HISTORY OF FLOCK.

This flock was commenced in 1880 by the following purchases of ewes: March 1, nine from S. J. Brigham, St. Albans, Vt.; March 3, two from R. J. Smith, Sudbury, Vt., also four from C. R. Jones, Hubbardton, Vt.; March 4, three from A. H. Hubbard, Whiting, Vt.; March 5, twenty-one from A. B Rose (see history of Rose flock), Waltham, Vt.; March 6, nine from the flock of W. R. Remele (see history of Remele flock), Middlebury, Vt.; March 22, two from R. J. Smith, Sudbury, Vt.; April 23, seven from H. W. Allen, North Hero, Vt , also seven from C. B. Russell, North Hero; April 24, six from Henry Harrington, Keeler's Bay, Vt.; April 26, two from S. J. Brigham, St. Albans, Vt.

In June, 1881, seven were purchased from W. C. Sturtevant, Weybridge, Vt. In 1882, the following additional purchases were made : February 24, four from J. H. Hazen, West Hartford, Vt., also one from A. E. Fuller, Woodstock, Vt.; March, 1882, four from Wright & Jackman, Waltham, Vt.; these last were bred by D. C. West from Farnsworth stock (see history A. A. Farnsworth flock); March 15, three from O. G. Martin, Rochester, Vt.; also during 1882, one ewe from I. C. Mower, Woodstock, Vt.

Rams Used.

Those bred by Lyman Clark, E. S. Stowell, F. D. Barton, C. I. Benedict, A. H. Hubbard, together with those bred within the flock.

Pedigrees of Ewes.

A. J. Stow 1—Bred by C. R. Jones; sire, Hassan (281); dam bred by C. R. J.

A. J. Stow 2, 4, 5—Yeaned, 1879; bred by C. R. Jones; sire, Chunk (936); dams bred by C. R. Jones.

A. J. Stow 6 to 12—Bred by H. W. Allen. See Flock No. 102.

A. J. Stow 13—Yeaned, 1880; bred by R. J. Smith; sire, Golden Gate, Jr. (466); dam, R. J. Smith 36.

A. J. Stow 14—Yeaned, 1880; bred by H. W. Allen; sire, Henry (476); dam, A. J. Stow 11.

A. J. Stow 15—Yeaned, 1880; bred by H. W. Allen; sire, Henry (476); dam, A. J. Stow 7.

A. J. Stow 16—Yeaned, 1880; bred by H. W. Allen; sire, Henry (476); dam, A. J. Stow 6.

A. J. Stow 17—Yeaned, 1880; bred by H. W. Allen; sire, Henry (476); dam, A. J. Stow 10.

A. J. Stow 18—Yeaned, 1880; bred by R. J. Smith; sire, Golden Gate, Jr. (466); dam, R. J. Smith 24.

A. J. Stow 19—Yeaned, 1880; bred by H. W. Allen; sire, Henry (476); dam, A. J. Stow 9.

A. J. Stow 27—Yeaned, 1881; bred by A. J. S.; sire, Jason (381); dam, A. J. Stow 10.

A. J. Stow 28—Yeaned, 1881; bred by A. J. S.; sire, Goliath (333); dam, W. R. Remele 71.

A. J. Stow 29—Yeaned, 1881; bred by A. J. S.; sire, Jason (381); dam, S. J. B. 66.

A. J. Stow 30—Yeaned, 1881; bred by A. J. S.; sire, Jason (381); dam, W. R. Remele 78.

A. J. Stow 31—Yeaned, 1881; bred by A. J. S; sire, Jason (381); dam, A. B. Rose 22.

A. J. Stow 32—Yeaned, 1881; bred by A. J. S.; sire, Trinket (498); dam, A. B. Rose 26.

A. J. Stow 33—Yeaned, 1881; bred by A. J. S.; sire, Jason (381); dam, A. B. Rose 27.

A. J. Stow 34—Yeaned, 1881; bred by A. J. S.; sire, Goliath (333); dam, W. R. Remele 74.

A. J. Stow 35—Yeaned, 1881; bred by A. J. S.; sire, Jason (381); dam, A. H. Hubbard 71.

A. J. Stow 54—Yeaned, 1881; bred by A. J. S.; sire, Jason (381); dam, A. J. Stow 9.

A. J. Stow 61—Yeaned, 1882; bred by A. J. S.; sire, Sambo (391); dam, C. B. Russell 53.

A. J. Stow 62—Yeaned, 1882; bred by A. J. S.; sire, Sambo (391); dam, A. B. Rose 21.

A. J. Stow 63—Yeaned, 1882; bred by A. J. S.; sire, Sambo (391); dam, H. H. 86.

A. J. Stow 64—Yeaned, 1882; bred by A. J. S.; sire, Vici (657); dam, W. C. S. 27.

A. J. Stow 65—Yeaned, 1882; bred by A. J. S.; sire, Skinner (654); dam, A. J. Stow 15.

A. J. Stow 66—Yeaned, 1882; bred by D. C. West; sire, D. C. West 5 (658); dam, D. C. West 9.

A. J. Stow 67—Yeaned, 1882; bred by A. J. S.; sire, Skinner (654); dam, A. J. Stow 10.

A. J. Stow 68—Yeaned, 1882; bred by A. J. S.; sire, Standard (439); dam, S. J. B. 26.

A. J. Stow 69—Yeaned, 1882; bred by J. H. Hazen; sire, Pretender (467); dam, J. H. Hazen 129.

A. J. Stow 70—Yeaned, 1882; bred by A. J. S.; sire, Skinner (654); dam, A. B. Rose 27.

A. J. Stow 71—Yeaned, 1882; bred by A. J. S.; sire, Alfonso (572); dam, A. H. Hubbard 85.

A. J. Stow 72—Yeaned, 1882; bred by A. J. S.; sire, Skinner (654); dam, A. H. Hubbard 78.

A. J. Stow 73—Yeaned, 1882; bred by A. J. S.; sire, Sambo (391); dam, S. J. B. 70.

A. J. Stow 74—Yeaned, 1882; bred by A. J. S.; sire, Vici (657); dam, W. R. Remele 76.

A. J. Stow 75—Yeaned, 1882; bred by A. J. S.; sire, Vici (657); dam, R J. Smith 92.

A. J. Stow 76—Yeaned, 1882; bred by A. J. S; sire, Sambo (391); dam, A. J. Stow 6.

A. J. Stow 77—Yeaned, 1882; bred by A. J. S.; sire, Sambo (391); dam, S. J. B. 43.

A. J. Stow 78—Yeaned, 1882; bred by A. J. S.; sire, Sambo (391); dam, A. B. Rose 17.

A. J. Stow 79—Yeaned, 1882; bred by A. J. S.; sire, Vici (657); dam, A. B. Rose 22.

A. J. Stow 80—Yeaned, 1882; bred by A. J. S.; sire, Vici (657); dam, H. H. 84.

A. J. Stow 81—Yeaned, 1882; bred by A. J. S.; sire, Alfonso (572); dam, S. J. B. 44.

A. J. Stow 82—Yeaned, 1882; bred by O. G. Martin; sire, Lanigerous (633); dam, O. J. Martin 59.

A. J. Stow 83—Yeaned, 1882; bred by J. H. Hazen; sire, Pretender (467); dam, J. H. Hazen 127.

A. J. Stow 84—Yeaned, 1882; bred by A. J. S.; sire, Skinner (654); dam, A. B. Rose 11.

A. J. Stow 85—Yeaned, 1882; bred by A. J. S.; sire, Alfonso (572); dam, S. J. B. 66.

A. J. Stow 86—Yeaned, 1882; bred by A. J. S.; sire, Alfonso (572); dam, A. J. Stow 16.

A. J. Stow 87—Yeaned, 1883; bred by A. J. S.; sire, Sambo 2d (649); dam, W. R. Remele 76.

A. J. Stow 88—Yeaned, 1883; bred by A. J. S.; sire, Sambo 2d (649); dam, A. J. Stow 15.

A. J. Stow 89—Yeaned, 1880; bred by S. J. Brigham; sire, Black Top (324); dam, S. J. B. 38. See Flock 123 for further pedigree.

A. J. Stow 90—Yeaned, 1883; bred by A. J. S.; sire, Sambo 2d (649); dam, W. R. Remele 75.

A. J. Stow 91—Yeaned, 1883; bred by A. J. S.; sire, Sambo 2d (649); dam, A. B. Rose 20.

A. J. Stow 92—Yeaned, 1883; bred by A. J. S.; sire, Sambo 2d (649); dam, C. B. Russell 53.

A. J. Stow 93—Yeaned, 1883; bred by A. J. S.; sire, Sambo 2d (649); dam, A. B. Rose 21.

A. J. Stow 95—Yeaned, 1883; bred by A. J. S.; sire, Sambo 2d (649); dam, S. J. B. 44.

A. J. Stow 96—Yeaned, 1883; bred by A. J. S.; sire, Sambo 2d (649); dam, A. B. Rose 25.

A. J. Stow 97—Yeaned, 1883; bred by A. J. S.; sire, Sambo 2d (649); dam, A. B. Rose 9.

A. J. Stow 98—Yeaned, 1883; bred by A. J. S.; sire, Sambo 2d (649); dam, D. C. West 10.

A. J. Stow 99—Yeaned, 1883; bred by A. J. S.; sire, Sambo 2d (649); dam, W. C. S. 26.

A. J. Stow 100—Yeaned, 1883; bred by A. J. S.; sire, Sambo 2d (649); dam, A. J. Stow 19.

A. J. Stow 142—Yeaned, 1883; bred by A. J. S.; sire, Sambo 2d (649); dam, H. H. 86.

A. J. Stow 143—Yeaned, 1883; bred by A. J. S.; sire, Sambo 2d (649); dam, O. G. Martin 59.

A. J. Stow 144—Yeaned, 1883; bred by A. J. S.; sire, Sambo 2d (649); dam, A. B. Rose 11.

A. J. Stow 145—Yeaned, 1883; bred by A. J. S; sire, Sambo 2d (649); dam, W. R. Remele 71.

A. J. Stow 146—Yeaned, 1883; bred by A. J. S.; sire, Sambo 2d (649); dam, W. R. Remele 72.

A. J. Stow 147—Yeaned, 1883; bred by A. J. S.; sire, Sambo 2d (649); dam, S. J. B. 70.

A. J. Stow 148—Yeaned, 1883; bred by A J. S.; sire, Sambo 2d (649); dam, A. B. Rose 17.

A. J. Stow 149—Yeaned, 1883; bred by A. J. S.; sire, Sambo 2d (649); dam, W. C. S. 22.

A. J. Stow 151—Yeaned, 1884; bred by A. J. S.; sire, Sambo 2d (649); dam, A. B. Rose 21.

A. J. Stow 152—Yeaned, 1884; bred by A. J. S.; sire, Sambo 2d (649); dam, S. J. B. 43.

A. J. Stow 153—Yeaned, 1884; bred by A. J. S.; sire, Sambo 2d (649); dam, O. G. Martin 59.

A. J. Stow 154—Yeaned, 1884; bred by A. J. S.; sire, Sambo 2d (649); dam, A. J. Stow 30.

A. J. Stow 155—Yeaned, 1884; bred by A. J. S.; sire, Sambo 2d (649); dam, A. J. Stow 19.

A. J. Stow 156—Yeaned, 1884; bred by A. J. S.; sire, Sambo 2d (649); dam, W. C. S. 26.

A. J. Stow 157—Yeaned, 1884; bred by A. J. S.; sire, Sambo 2d (649); dam, A. J. Stow 14.

A. J. Stow 158—Yeaned, 1884; bred by A. J. S.; sire, Sambo 2d (649); dam, A. B. Rose 23.

A. J. Stow 159—Yeaned, 1884; bred by A. J. S.; sire, Sambo 2d (649); dam, A. J. Stow 28.

A. J. Stow 160—Yeaned, 1884; bred by A. J. S.; sire, Sambo 2d (649); dam, A. J. Stow 71.

A. J. Stow 161—Yeaned, 1884; bred by A. J. S.; sire, A. J. Stow 42 (907); dam, A. J. Stow 89.

A. J. Stow 162—Yeaned—1884; bred by A. J. S.; sire, Sambo 2d (649); dam, A. B. Rose 17.

A. J. Stow 163—Yeaned, 1884; bred by A. J. S.; sire, Sambo 2d (649); dam, A. B. Rose 27.

A. J. Stow 164—Yeaned, 1884; bred by A. J. S.. sire, Sambo 2d (649); dam, A. J. Stow 1.

A. J. Stow 165—Yeaned, 1884; bred by A. J. S.; sire, Sambo 2d (649); dam, S. J. B. 44.

A. J. Stow 166—Yeaned, 1884; bred by A. J. S.; sire, Sambo 2d (649); dam, A. B. Rose 11.

A. J. Stow 167—Yeaned, 1884; bred by A. J. S.; sire, Sambo 2d (649); dam, A. J. Stow 66.

A. J. Stow 168—Yeaned, 1884; bred by A. J. S.; sire, Sambo 2d (649); dam, A. B. Rose 14.

A. J. Stow 169.*

A. J. Stow 170—Yeaned, 1884; bred by A. J. S.; sire, Sambo 2d (649); dam, W. R. Remele 74.

A. J. Stow 171—Yeaned, 1884; bred by A. J. S.; sire, Sambo 2d (649); dam, O. G. Martin 24.

A. J. Stow 172—Yeaned, 1884; bred by A. J. S.; sire, Sambo 2d (649); dam, A. J. Stow 75.

A. J. Stow 173—Yeaned, 1884; bred by A. J. S.; sire, Sambo 2d (649); dam, A. J. Stow 67.

A. J. Stow 174—Yeaned, 1884; bred by A. J. S.; sire, Sambo 2d (649); dam, A. J Stow 68.

A. J. Stow 175—Yeaned, 1884; bred by A. J. S.; sire, Sambo 2d (649); dam, C. B. Russell 58.

A. J. Stow 176.*

A. J. Stow 177—Yeaned, 1884; bred by A. J. S.; sire, Sambo 2d (649); dam, A. J. Stow 77.

A. J. Stow 178—Yeaned, 1884; bred by A. J. S.; sire, Sambo 2d (649); dam, D. C. West 20.

A. J. Stow 179—Yeaned, 1884; bred by A. J. S.; sire, Sambo 2d (649); dam, A. J. Stow 76.

A. J. Stow 180—Yeaned, 1884; bred by A. J. S.; sire, Sambo 2d (649); dam, A. B. Rose 25.

A. J. Stow 181.*

A. J. Stow 182—Yeaned, 1884; bred by A. J. S.; sire, C. I. B. 65 (1013); dam, A. J. Stow 81.

A. J. Stow 183—Yeaned, 1884; bred by A. J. S.; sire, C. I. B. 65 (1013); dam, W. C. S. 27.

A. J. Stow 185—Yeaned, 1884; bred by A. J. S.; sire, C. I. B. 65 (1013); dam, W. R. Remele 72.

A. B. Rose 7 to 17—Bred by A. B. Rose; sire, Jerry (426); dams bred by A. B. R. For further pedigree see history of Rose flock.

A. B. Rose 18 to 27—Bred by A. B. Rose from stock purchased of A. J. Stow, bred from the Hammond and R. P. Hall stock.

W. R. Remele 71 to 79—Bred by W. R. R.; yeaned, 1879; sire, W. R. Remele 5 (943); dams bred by W. R. Remele.

S. J. B. 24, 26—Bred by S. J. Brigham. See history of Flock No. 123.

* Pedigree found in Flock No. 65.

S. J. B. 43—Bred by S. J. Brigham; sire, Fortune (306); dam, S. J. B. 9, bred by S. J. B.

S. J. B. 44—Bred by S. J. Brigham; sire, Fortune (306); dam bred by S. J. B.

S. J. B. 64—Bred by S. J. Brigham; sire, Black Top (324); dam, S. J. B. 9, bred by S. J. B.

S. J. B. 65, 66, 68, 70, 74 (76, see A. J. Stow 89)—Bred by S. J. Brigham; sire, Black Top (324); dams bred by S. J. Brigham.

R. J. Smith 24—Yeaned, 1874; bred by R. J. Smith, Sudbury, Vt. See Flock 63.

R. J. Smith 36—Bred by R. J. S.; sire, Old Black (155); dam bred by R. J. Smith; sire, Young Black Top (393); 2d dam sire, Old Greasy (40).

R. J. Smith 55—Bred by R. J. Smith; sire, Hassan (281); dam bred by R. J. Smith; sire, Cromwell (112); 2d dam sire, Wrinkly (105).

R. J. Smith 92—Bred by R. J. Smith.

W. C. S. 22—Yeaned, 1880; bred by W. C. Sturtevant; sire, Victor (935); dam, F. D. Barton 108.*

W. C. S. 23—Yeaned, 1880; bred by W. C. Sturtevant; sire, Victor (935); dam, F. D. Barton 99.*

W. C. S. 24—Yeaned, 1880; bred by W. C. Sturtevant; sire, Victor (935); dam, W. Sturtevant 8.*

W. C. S. 25—Yeaned, 1880; bred by W. C. Sturtevant; sire, Victor (935); dam, F. D. Barton 105.*

W. C. S. 26—Yeaned, 1880; bred by W. C. Sturtevant; sire, Frank (462); dam, W. Sturtevant 10.*

W. C. S. 27—Yeaned, 1880; bred by W. C. Sturtevant; sire, Frank (462); dam, F. D. Barton 107.*

W. C. S. 28—Yeaned, 1880; bred by W. C. Sturtevant; sire, Frank (462); dam, F. D. Barton 104.*

A. H. Hubbard 71, 78, 85—Bred by A. H. H.; sire, Pat (159); dams bred by A. H. H.

D. C. West 9, 10—Yeaned, 1880; bred by D. C. W.; sire, Farnsworth (1014); dams bred by A. A. Farnsworth.†

D. C. West 18, 19, 28—Yeaned, 1881; bred by D. C. W.; sire, D. C. West 5 (658); dams bred by A. A. Farnsworth.†

I. C. Mower 4—Bred by I. C. Mower; sire, Wool Mine (362); dam bred by E. Bridge. §

O. G. Martin 24—Yeaned, 1876; bred by O. G. M.; sire, Sanford's Ford Ram (163); dam, O. G. Martin 4.‖

O. G. Martin 59—Yeaned, 1875; bred by V. M. Hubbard.‡

O. G. Martin 123—Yeaned, 1881; bred by O. G. M.; sire, Tom Thumb (441); dam, O. G. Martin 62.‖

---

* See this number in Flock 65 for further pedigree. † See history of A. A. Farnsworth flock. § See history of E. Bridge flock. ‖ For balance of pedigree see Flock No. 50. ‡ See history of V. M. Hubbard flock.

J. H. Hazen 127—Yeaned, 1880; bred by J. H. H.; sire, Pomfret (485); dam, J. H. Hazen 26.*

J. H. Hazen 129—Yeaned, 1880; bred by J. H. H.; sire, Fortune (374); dam, J. H. Hazen 22.*

J. H. Hazen 132—Yeaned, 1880; bred by J. H. H.; sire, Stowell Ram (227); dam, J. H. Hazen 10.*

J. H. Hazen 151—Yeaned, 1881; bred by J. H. H.; sire, Pomfret (485); dam, J. H. Hazen 94.*

H. H. 84, 85, 86, 87, 88, 89—Yeaned, 1879; bred by Henry Harrington; sire, H. Thorp 37 (476); dams bred by Henry Harrington.†

Pedigrees of Rams.

A. J. Stow 22—Yeaned, 1880; bred by A. J. S.; sire, Pat (159); dam, A. B. Rose 24.

A. J. Stow 24—Yeaned, 1880; bred by A. J. S.; sire, Pat (159); dam, A. B. Rose 19.

A. J. Stow 25—Yeaned, 1880; bred by A. J. S.; sire, Pat (159); dam, A. B. Rose 21.

A. J. Stow 26—Yeaned, 1880; bred by A. J. S.; sire, Pat (159); dam, A. B. Rose 18.

A. J. Stow 36—Yeaned, 1881; bred by A. J. S.; sire, Jason (381); dam, S. J. B. 26.

A. J. Stow 37—Yeaned, 1881; bred by A. J. S.; sire, Jason (381); dam, A. H. Hubbard 78.

A. J. Stow 38—Yeaned, 1881; bred by A. J. S.; sire, Jason (381); dam, S. J. B. 43.

A. J. Stow 39—Yeaned, 1881; bred by A. J. S.; sire, Jason (381); dam, A. B. Rose 20.

A. J. Stow 40—Yeaned, 1881; bred by A. J. S.; sire, Jason (381); dam, S. J. B. 44.

A. J. Stow 41—Yeaned, 1881; bred by A. J. S.; sire, Trinket (498); dam, A. B. Rose 23.

A. J. Stow 42—See Stock Ram List (907).

A. J. Stow 43—Yeaned, 1881; bred by A. J. S.; sire, Trinket (498); dam, A. J. Stow 6.

Little Jason, A. J. Stow 44—See Stock Ram List (714).

A. J. Stow 45—Yeaned, 1881; bred by A. J. S.; sire, Jason (381); dam, W. R. Remele 72.

A. J. Stow 46—Yeaned, 1881; bred by A. J. S.; sire, Jason (381); dam, W. R. Remele 77.

A. J. Stow 47—Yeaned, 1881; bred by A. J. S.; sire, Jason (381); dam, A. J. Stow 1.

A. J. Stow 48—Yeaned, 1881; bred by A. J. S.; sire, Goliath (333); dam, R. J. Smith 55.

A. J. Stow 49—Yeaned, 1881; bred by A. J. S.; sire, Jason (381); dam, R. J. Smith 36.

* For further pedigree see Flock No. 77. † For further pedigree see Flock No 34.

A. J. Stow 50—Yeaned, 1881; bred by A. J. S.; sire, Jason (381); dam, W. R. Remele 75.

A. J. Stow 51—Yeaned, 1881; bred by A. J. S.; sire, Jason (381); dam, A. J. Stow 9.

A. J. Stow 52—Yeaned, 1881; bred by A. J. S.; sire, Jason (381); dam, S. J. B. 24.

A. J. Stow 53—Yeaned, 1881; bred by A. J. S.; sire, Trinket (498); dam, A. H. Hubbard 85.

A. J. Stow 56—Yeaned, 1881; bred by A. J. S.; sire, Goliath (333); dam, A. J. Stow 7.

Skinner, A. J. Stow 57—See Stock Ram List (654).

A. J. Stow 101—Yeaned, 1882; bred by A. J. S.; sire, Sambo (391); dam, A. B. Rose 20.

A. J. Stow 106—Yeaned, 1882; bred by A. J. S.; sire, Sambo (391); dam, W. C. S. 22.

A. J. Stow 107—Yeaned, 1882; bred by A. J. S.; sire, Sambo (391); dam, A. B. Rose 14.

A. J. Stow 113—Yeaned, 1882; bred by A. J. S.; sire, Standard (439); dam, S. J. B. 26.

A. J. Stow 115—Yeaned, 1882; bred by O. G. Martin; sire, Tom Thumb (441); dam, O. G. Martin 24.

A. J. Stow 118—Yeaned, 1882; bred by A. J. S.; sire, Standard (439); dam, A. J. Stow 1.

A. J. Stow 120—Yeaned, 1882; bred by J. H. Hazen; sire, Pretender (467); dam, J. H. Hazen 132.

A. J. Stow 121—Yeaned, 1882; bred by A. J. S.; sire, Alfonso (572); dam, A. J. Stow 9.

A. J. Stow 124—Yeaned, 1883; bred by A. J. S.; sire, Skinner (654); dam, D. C. West 18.

A. J. Stow 125—Yeaned, 1883; bred by A. J. S.; sire, Sambo 2d (649); dam, A. B. Rose 27.

A. J. Stow 126 (twin to 125).

A. J. Stow 127—Yeaned, 1883; bred by A. J. S.; sire, Sambo 2d (649); dam, A. B. Rose 23.

A. J. Stow 128—Yeaned, 1883; bred by A. J. S.; sire, Sambo 2d (649); dam, A. J. Stow 18.

A. J. Stow 129—Yeaned, 1883; bred by A. J. S.; sire, Sambo 2d (649); dam, A. B. Rose 9.

A. J. Stow 130—Yeaned, 1883; bred by A. J. S.; sire, Sambo 2d (649); dam, C. B. Russell 58.

A. J. Stow 131—Yeaned, 1883; bred by A. J. S.; sire, Sambo 2d (649); dam, S. J. B. 43.

A. J. Stow 132—Yeaned, 1883; bred by A. J. S.; sire, Sambo 2d (649); dam, W. R. Remele 74.

A. J. Stow 133—Yeaned, 1883; bred by A. J. S.; sire, Sambo 2d (649); dam, A. J. Stow 14.

A. J. Stow 134—Yeaned, 1883; bred by A. J. S.; sire, Sambo 2d (649); dam, A. B. Rose 10.

A. J. Stow 135—Yeaned, 1883; bred by A. J. S.; sire, Sambo 2d (649); dam, A. J. Stow 17.

A. J. Stow 136—Yeaned, 1883; bred by A. J. S.; sire, Sambo 2d (649); dam, A. H. Hubbard 85.

A. J. Stow 137—Yeaned, 1883; bred by A. J. S.; sire, Sambo 2d (649); dam, A. J. Stow 28.

A. J. Stow 138—Yeaned, 1883; bred by A. J. S.; sire, Sambo 2d (649); dam, J. H. Hazen 132.

A. J. Stow 139—Yeaned, 1883; bred by A. J. S.; sire, Sambo 2d (649); dam, C. B. Russell 55.

A. J. Stow 140—Yeaned, 1883; bred by A. J. S.; sire, Sambo 2d (649); dam, W. C. S. 27.

A. J. Stow 141—Yeaned, 1883; bred by A. J. S.; sire, Sambo 2d (649); dam, A. J. Stow 1.

A. J. Stow 213—Yeaned, 1884; bred by A. J. S.; sire, Sambo 2d (649); dam, A. B. Rose 10.

D. C. ST. CLAIR,

Cumberland, Guernsey County, Ohio, three miles from Cumberland, on the Cincinnati, Wheeling & N. Y. Railroad.

FLOCK No. 67,

Containing Six Rams,

Labeled and numbered S. S. C. 98; S. G. H. & Son 187, 232, 238, 282, 290.

Twelve Ewes,

Labeled and numbered D. C. St. Clair 42, 43; S. S. C. 13, 78, 145, 146, 147, 148, 149, 178, 179, 180.

Lambs of 1881.

Rams—D. C. St. Clair 238, 245, 250, 255.

Lambs of 1882.

Rams—D. C. St. Clair 278, 280.
Ewes—D. C. St. Clair 279, 303, 313, 331.

Lamb of 1883.

Ewe—D. C. St. Clair 332.

Sales.

Ram—One-fourth interest in S. G. H. & Son 282 to G. M. Aitken, Norwich, Ohio.
Ewe—S. S. C. 179 to G. M. Aitken.

ORIGIN AND HISTORY OF FLOCK.

This flock was commenced in 1873 by the purchase of seven ewes of S. S. Campbell, Cadiz, Ohio; in 1878, fourteen ewe lambs from the same party.

Rams Used.

Those bred by S. G. Holyoke & Son.

Pedigrees of Ewes.

D. C. St. Clair 42—Yeaned, 1874; bred by S. S. Campbell; sire, Captain Jack (256); dam, S. S. C. 78.

D. C. St. Clair 43—Yeaned, 1874; bred by S. S. Campbell; sire, Captain Jack (256); dam, S. S. C. 13.

D. C. St. Clair 279—Yeaned, 1882; bred by D. C. St. C.; sire, Holyoke (533); dam, S. S. C. 146.

D. C. St. Clair 303—Yeaned, 1882; bred by D. C. St. C.; sire, Holyoke (533); dam, D. C. St. Clair 42

D. C. St. Clair 313—Yeaned, 1882; bred by D. C. St. C.; sire, Holyoke (533); dam, S. S. C. 13.

D. C. St. Clair 331—Yeaned, 1882; bred by D. C. St. C.; sire, Model (869); dam, S. S. C. 78.

D. C. St. Clair 332—Yeaned, 1883; bred by D. C. St. C.; sire, Model (869); dam, S. S. C. 13.

S. S. C. 13—Yeaned, 1871; bred by S. S. Campbell; sire, Noonday (216); dam, same as dam of 78.

S. S. C. 78—Yeaned, 1871; bred by S. S. Campbell; sire, Noonday (216); dam bred by S. S Campbell; sire, Fortune (122); 2d dam bred by S. G. Holyoke; sire, Sweepstakes (27).

S. S. C. 145—Yeaned, 1871; bred by S. S. Campbell; sire, Noonday (216); dam bred by S. S. Campbell; sire, Fortune (122); 2d dam bred by S. G. Holyoke; sire, Sweepstakes (27).

S. S. C. 146, 148—Yeaned, 1872; bred by S. S. Campbell; sire, Green Mountain 2d (488); dams bred by S. S. Campbell; sire, Fortune (122); 2d dams bred by S. S. C.; sire, Henry (46); 3d dams

bred by James Slocum; sire, Col. Sanford (43); 4th dams purchased of Stephen Atwood of Connecticut.

S. S. C. 147—Yeaned, 1872; bred by S. S. Campbell; sire, Green Mountain 2d (488); dam bred by S. S. Campbell; sire, Fortune (122); 2d dam bred by S. G. Holyoke; sire, Sweepstakes (27).

S. S. C. 149—Yeaned, 1872; bred by S. S. Campbell; sire, Green Mountain 2d (488); dam bred by S. S. Campbell; sire, Fortune (122); 2d dam bred by S. G. Holyoke; sire, Sweepstakes (27).

S. S. C. 178—Yeaned, 1878; bred by S. S. Campbell; sire, Bill Allen (274); dam, S. S. C. 55.*

S. S. C. 179—Yeaned, 1878; bred by S. S. Campbell; sire, Bill Allen (274); dam, S. S. C. 66, bred by S. S. Campbell; sire, Noonday (216); 2d dam, S. S. C. 6.*

S. S. C. 180—Yeaned, 1878; bred by S. S. Campbell; sire, Bill Allen (274); dam, S. S. C. 117.*

S. S. C. 98—Yeaned, 1878; bred by S. S. Campbell; sire, Denver (280); dam, S. S. C. 98, bred by S. S. C.; sire, Sanford (270); 2d dam, S. S. C. 61.*

D. C. St. Clair 238—Yeaned, 1881; bred by D. C. St. C.; sire, Holyoke (533); dam, S. S. C. 178.

D. C. St. Clair 245—Yeaned, 1881; bred by D. C. St. C.; sire, Holyoke (533); dam, S. S. C. 145.

D. C. St. Clair 250—Yeaned, 1881; bred by D. C. St. C.; sire, Holyoke (533); dam, S. S. C. 148.

D. C. St. Clair 255—Yeaned, 1881; bred by D. C. St. C.; sire, Holyoke (533); dam, S. S. C. 13.

D. C. St. Clair 278—Yeaned, 1882; bred by D. C. St. C.; sire, Holyoke (533); dam, S. S. C. 178.

D. C. St. Clair 280—Yeaned, 1882; bred by D. C. St. C.; sire, Holyoke (533); dam, S. S. C. 145.

Holyoke, S. G. H. & Son 187—See Stock Ram List (533).

Model, S. G. H. & Son 232—See Stock Ram List (869).

Geo. Hammond, S. G. H. & Son 238—See Stock Ram List (606).

Vanderbilt, S. G. H. & Son 282—See Stock Ram List (803).

S. G. Holyoke 290—See Flock No. 35 for pedigree.

---

* See this number in Flock No. 7 for balance of pedigree.

JAMES SWANN,

Upper Sandusky, Wyandot County, Ohio, three miles from station, on the Pittsburgh, Fort Wayne & Chicago Railroad.

FLOCK No. 68.

Containing one-half interest in Figure (602), D. & J. 2.

Twenty-five Ewes,

Labeled and numbered D. & J. 25, 27, 31, 32, 36, 40 to 44, 49, 52, 54, 55, 56, 58, 63, 65, 68 to 71, 74, 76; E. S. S. 380.

Lambs of 1883.

Rams—J. Swann 1, 2.
Ewes—J. Swann 101 to 105.

Death.

Ram—D. & J. 2 (602).

ORIGIN AND HISTORY OF FLOCK.

This flock was commenced February 13th, 1883, by the purchase of twenty-four ewes labeled D. & J. and one labeled E. S. S. from Eels and Bingham, agents for W. P. Nash of New Haven, Vt. Said ewes were purchased of Dean & Jennings, West Cornwall, Vt., and sold directly to Mr. Swann. At the same time one-half interest in Figure (602) was purchased.

Pedigrees of Ewes.

Even Fleece 12th, D. & J. 25—Yeaned, 1880; bred by E. S. Stowell; sire, Jason (381); dam, Even Fleece 10th, E. S. S. 399.*

Leonicia 12th, D. & J. 27—Yeaned, 1880; bred by E. S. Stowell; sire, Goliath (333); dam, Leonicia 10th, E. S. S. 229.*

Duchess 12th, D. & J. 31—Yeaned, 1880; bred by E. S. Stowell; sire, Goliath (333); dam, Duchess 9th, E. S. S. 255; sire, David (243); 2d dam, Duchess 7th; sire, Golden Fleece (71); 3d dam, Duchess 4th; sire, Sweepstakes (51); 4th dam, Duchess 2d; sire, Long Wool (347); 5th dam, Duchess, bred by W. S. & E. Hammond.

* For balance of pedigree see Flock No. 14.

Princess 10th, D. & J. 32—Yeaned, 1880; bred by E. S. Stowell; sire, Goliath (333); dam, Princess 8th, E. S. S. 350.*

Belle 8th, D. & J. 36—Yeaned, 1880; bred by E. S. Stowell; sire, Jason (381); dam, Belle 5th, E. S. S. 378.*

Daisy 10th, D. & J. 40—Yeaned, 1880; bred by E. S. Stowell; sire, Jason (381); dam, Daisy 8th, E. S. S. 281.*

Flora 8th, D. & J. 41—Yeaned, 1880; bred by E. S. Stowell; sire, Goliath (333); dam, Flora 7th, E. S. S. 271.*

Muffle 11th, D. & J. 42—Yeaned, 1880; bred by E. S. Stowell; sire, Jason (381); dam, Muffle 10th, E. S. S. 335.*

Beauty 19th, D. & J. 43—Yeaned, 1880; bred by E. S. Stowell; sire, Goliath (333); dam, Beauty 18th, E. S. S. 337.*

Apple Blossom 8th, D. & J. 44—Yeaned, 1880; bred by E. S. Stowell; sire, Jason (381); dam, Apple Blossom 7th, E. S. S. 260.*

Broken Leg 7th, D. &. J. 49—Yeaned, 1881; bred by Dean & Jennings; sire, Jason (381); dam, Broken Leg 5th, E. S. S. 231; sire, David (243); 2d dam, Broken Leg 3d; sire, Golden Fleece (71); 3d dam, Broken Leg 2d; sire, Sweepstakes (51); 4th dam, Broken Leg, bred by W. S. & E. Hammond.

Buttercup 12th, D. & J. 52—Yeaned, 1881; bred by Dean & Jennings; sire, Trinket (498); dam, Buttercup 10th, E. S. S. 344.*

Duchess 13th, D. & J. 54—Yeaned, 1881; bred by Dean & Jennings; sire, Jason (381); dam, Duchess 9th, E. S. S. 265.*

Daffodil 12th, D. & J 55—Yeaned, 1881; bred by Dean & Jennings; sire, Jason (381); dam. Daffodil 9th, E. S. S. 313.*

Cherry Blossom 8th, D. & J. 56—Yeaned, 1881; bred by Dean & Jennings; sire, Jason (381); dam, Cherry Blossom 5th, E. S. S. 398.*

Peach Blossom 9th, D. & J. 58—Yeaned, 1881; bred by Dean & Jennings; sire, Jason (381); dam, Peach Blossom 8th, E. S. S. 224.*

E. S. Stowell 13, D. & J. 63—Yeaned, 1881; bred by Dean & Jennings; sire, Jason (381); dam, E. S. Stowell 10, E. S. S. 240.*

Topsy 8th, D. & J. 65—Yeaned, 1881; bred by Dean & Jennings; sire, Jason (381); dam, Topsy 7th, E. S. S. 304.*

Leonora 12th, D. & J. 68—Yeaned, 1881; bred by Dean & Jennings; sire, Jason (381); dam, Leonora 9th, E. S. S. 376.*

Sarah 7th, D. & J. 69—Yeaned, 1881; bred by Dean & Jennings; sire, Jason (381); dam, Sarah 5th, E. S. S. 258.*

Queen of Sheba 5th. D. & J. 70—Yeaned, 1881; bred by Dean & Jennings; sire, Jason (381); dam, Queen of Sheba 4th, E. S. S. 248.*

Flora 9th, D. & J. 71—Yeaned, 1881; bred by Dean & Jennings; sire, Jason (381); dam, Flora 7th, E. S. S. 271.*

* For balance of pedigree see Flock No. 14.

Maple Blossom 10th, D. & J. 74—Yeaned, 1881; bred by Dean & Jennings; sire, Jason (381); dam, Maple Blossom 8th, E. S. S. 343.*

Belle 9th, D. & J. 76—Yeaned, 1881; bred by Dean & Jennings; sire, Jason (381); dam, Belle 5th, E. S. S. 378.*

E. S. Stowell 12, E. S. S. 380—Yeaned, 1879; bred by E S. S.; sire, Jason (381); dam, E. S. Stowell 10, E. S. S. 240.*

Even Fleece 13th, J. Swann 101—Yeaned, 1883; bred by Dean & Jennings; sire, Figure (602); dam, Even Fleece 12th, D. & J. 25.

Leonicia 13th, J. Swann 102—Yeaned, 1883; bred by Dean & Jennings; sire, Figure (602); dam, Leonicia 12th, D. & J. 27.

Belle 9th, J. Swann 103—Yeaned, 1883; bred by Dean & Jennings; sire, Figure (602); dam, Belle 8th, D. & J. 36.

Topsy 9th, J. Swann 104—Yeaned, 1883; bred by Dean & Jennings; sire, Figure (602); dam, Topsy 8th, D. & J. 65.

Peach Blossom 10th, J. Swann 105—Yeaned, 1883; bred by Dean & Jennings; sire, Figure (602); dam, Peach Blossom 9th, D. & J. 58.

Pedigrees of Rams.

J. Swann 1—Yeaned, 1883; bred by Dean & Jennings; sire, Figure (602); dam, Muffle 11th, D. & J. 42.

J. Swann 2—Yeaned, 1883; bred by Dean & Jennings; sire, Figure (602); dam, Princess 10th, D. & J. 32.

---

* For balance of pedigree see Flock No. 14.

GEORGE L. SWAN,

North Tunbridge, Orange Co., Vt., nine miles from South Royalton, on the Central Vermont R. R.

FLOCK No. 69.

Containing One Ram,

Labeled and numbered G. Hammond 453, and one-half interest in G. Hammond 307.

Twenty Ewes,

Labeled and numbered O. & E. S. Hall 32; W. B. Porter 44, 62, 65, 86, 129, 152, 158, 163, 164; G. Hammond 138, 418, 448, 500, 536, 558, 572, 574, 576; D. B. Buell 126.

Lambs of 1883.

Rams—G. L. Swan 1, 3.
Ewes—G. L. Swan 2, 4, 6, 8.

Lambs of 1884.

Rams—G. L. Swan 12, 13.
Ewes—G. L. Swan 5, 7, 9, 10, 11.

Sales.

Rams—G. L. Swan 1 to Geo. Hammond, Middlebury, Vt.; G. L. Swan 3 to W. Grant, Chelsea, Vt.; G. L. Swan 21 to J. R. Crandall, Reading, Vt.
Ewe—D. B. Buell 126 to Geo. Hammond, Middlebury, Vt.

Deaths.

Ram—G. Hammond 453.
Ewe—W. B. Porter 163.

ORIGIN AND HISTORY OF FLOCK.

This flock was commenced January 4, 1883, by the purchase of nine ewes from W. B. Porter, North Tunbridge, Vt., one of which was bred by O. & E. S. Hall, East Randolph, Vt. In 1883 five ewes were purchased from Geo. Hammond, Middlebury, Vt., one

of which was bred by D. B. Buell, Orwell, Vt. The Buell ewe had one lamb, which was sold with its mother to Mr. Hammond, leaving none of that blood in the flock at this time. Oct. 28, 1884, five ewes were purchased from Mr. Geo. Hammond. The above, with their increase, comprises the flock at the present time.

Rams Used.

Those bred by Geo. Hammond and O. & E. S. Hall.

Pedigrees of Ewes.

O. & E. S. Hall 32—Bred by O. & E. S. H.; sire and dam bred by O. & E. S. H.

W. B. Porter 44, 62, 65.†

W. P. Porter 129—Yeaned, 1881; bred by W. B. P.; sire, Dave (458); dam, W. B. Porter 19.†

W. B. Porter 152—Yeaned, 1882; bred by W. B. P.; sire, Hancock (698); dam, W. B. Porter 112.†

W. B. Porter 158—Yeaned, 1882; bred by W. B. P.; sire, Hancock (698); dam, O. & E. S. Hall 32.†

W. B. Porter 163—Yeaned, 1882; bred by W. B. P.; sire, Dave (458); dam, W. B. Porter 6.†

W. B. Porter 164—Yeaned, 1882; bred by W. B. P.; sire, Dave (458); dam, W. B. Porter 65.†

Maria 2d, G. Hammond 138—Yeaned, 1879; bred by G. H.; sire, Rarus (294); dam, Maria, G. Hammond 57.*

Flaville 4th, G. Hammond 418—Yeaned, 1881; bred by G. H. sire, St. Julian (560); dam, Flaville 2d, G. Hammond 147.*

Nymph 6th, G. Hammond 448—Yeaned, 1882; bred by G. H.; sire, St. Julian (560); dam, Nymph 3d, G. Hammond 232.*

Tulip 7th, G. Hammond 500—Yeaned, 1883; bred by G. H.; sire, Clingstone (587); dam, Tulip 2d, G. Hammond 120.*

Hettie 4th, G. Hammond 536—Yeaned, 1883; bred by G. H.; sire, Clingstone (587); dam, Hettie, L. J. O. 49.*

Clarietta 6th, G. Hammond 558—Yeaned, 1883; bred by G. H sire, Wedgewood (757); dam, Clarietta, L J. O. 182.*

Eva 6th, G. Hammond 572—Yeaned, 1883; bred by G. H.; sire, Clingstone (587); dam, Eva, G. Hammond 18.*

Mamie 8th, G. Hammond 574—Yeaned, 1883; bred by G. H.; sire, Clingstone (587); dam, Mamie 2d, G. Hammond 100.*

Georgia 4th, G. Hammond 576—Yeaned, 1883; bred by G. H.; sire, Clingstone (587); dam, Georgia 2d, G. Hammond 143.*

D. B. Buell 126—Yeaned, 1881; bred by D. B. B.; sire, Victor (565); dam, D. B. Buell 70. For balance of pedigree see Flock No. 5.

† For pedigree see this number in Flock 55. *For balance of pedigrees see Flock No. 30.

G. L. Swan 2—Yeaned, 1883; bred by W. B. Porter; sire, Hancock (698); dam, O. & E. S. Hall 32.

G. L. Swan 4—Yeaned, 1883; bred by W. B. Porter; sire, Hancock (698); dam, W. B. Porter 65.

G. L. Swan 6—Yeaned, 1883; bred by W. B. Porter; sire, Hancock (698); dam, W. B. Porter 44.

G. L. Swan 8—Yeaned, 1883; bred by W. B. Porter; sire, Hancock (698); dam, W. B. Porter 62.

G. L. Swan 5—Yeaned, 1884; bred by G. L. S.; sire, Lanigerous (633); dam, W. B. Porter 86.

G. L. Swan 7—Yeaned, 1884; bred by G. L. S.; sire, Peters' Hammond (724); dam, W. B. Porter 62.

G. L. Swan 9—Yeaned, 1884; bred by G. L. S.; sire, Peters' Hammond (724); dam, W. B. Porter 65.

G. L. Swan 10—Yeaned, 1884; bred by G. Hammond; sire, Peters' Hammond (724); dam, Maria 2d, G. Hammond 138.

G. L. Swan 11—Yeaned, 1884; bred by G. L. S.; sire, Peters' Hammond (724); dam, W. B. Porter 158.

Pedigrees of Rams.

G. L. Swan 1—Yeaned, 1883; bred by Geo. Hammond; sire, Clingstone (587); dam, D. B. Buell 126.

G. L. Swan 3—Yeaned, 1883; bred by W. B. Porter; sire, Hancock (698); dam, W. B. Porter 7.

G. L. Swan 12—Yeaned, 1884; bred by G. L. S.; sire, Lanigerous (633); dam, O. & E. S. Hall 32.

G. L. Swan 13—Yeaned, 1884; bred by G. L. S.; sire, Peters' Hammond (724); dam, Nymph 6th, G. Hammond 448.

HENRY THORP,

Charlotte, Chittenden County, Vermont, three miles from station, on Central Vermont R. R. (Rutland Division).

FLOCK No. 70,

Containing Nineteen Rams,

Labeled and numbered H. Thorp 1, 66, 69, 70, 78 to 84; P. C. Abbey 47, 48, 49, 73 to 75; H. Giddings 93; F. D. Barton 316, 317.

Ninety-two Ewes,

Labeled and numbered H. Thorp 1 to 4, 22, 24, 27 to 32, 36, 37, 41, 42, 44, 45, 47, 49 to 51, 60, 63, 105, 109 to 115, 118, 119, 123; L. J. O. 5, 34, 63, 72, 77, 132, 167; P. C. Abbey 13, 25, 35, 53, 72; H. Giddings 73, 75 to 77, 80, 86; C. B. Cook 51 to 55; Harrington 7 to 18; D. C. Ketcham 25 to 31; R. J. Smith 72, 75, 78; D. B. Buell 122, 125, 127, 128, 130, 132, 133, 135, 148.

Lambs of 1880.

Rams—H. Thorp 48, 50, 53, 54, 55, 57, 58, 59, 85, 86, 87, 88.
Ewes—H. Thorp 56, 89 to 100.

Lambs of 1881.

Rams—H. Thorp 129, 130, 138, 140, 143, 145 to 154, 156, 157, 159.
Ewes—H. Thorp 125 to 128, 131 to 139, 141, 142, 144, 155, 158.

Lambs of 1882.

Rams—H. Thorp 178 to 195.
Ewes—H. Thorp 160 to 177.

Lambs of 1883.

Rams—H. Thorp 196 to 220.
Ewes—H. Thorp 221 to 255.

(344) H. THORP NO. 1

Bred by H. Thorp, Charlotte, Vt. Sold to Jacob Keller, Newark, Ohio.

Lambs of 1884.

Rams—H. Thorp 283 to 300.
Ewes—H. Thorp 256 to 282.

Sales.

Rams—H. Thorp 69, 78 to 81, 84, P. C. Abbey 47 to 49, 73 to 75 to E. Meach, Winfield, Kansas; H. Thorp 66 to R. J. Jones, West Cornwall, Vt.; H. Thorp 1 to J. H. Keller, Newark, Ohio; H. Thorp 48, 50, 70 to Campbell & Law, Ohio; H. Thorp 53, 54, 55, 57, 58, 83, 86, 88 and H. Giddings 93 to S. M. Stowe, Middlebury, Vt.; F. D. Barton 316, H. Thorp 153 to —— Chatterton, Essex, N. Y.; H. Thorp 85 to W. G. Lyon, N. Y.; 129, 130, 140, 143, 146 to 152, 157, 159 to W. B. Law, Conotton, Ohio; F. D. Barton 317, H. Thorp 82, 87, 138, 154, 179, 180, 183, 184, 190, 194 to U. D. Twitchell, Middlebury, Vt.; H. Thorp 196, 197, 202, 205, 211, 212, 213, 215, 217, 219, 220 to Campbell, Glass & Law, Ohio; H. Thorp 178 to James Glass, Burgettstown, Pa.; H. Thorp 145 to A. McCalmont, E. D. Crawford and James Glass, Pa.; H. Thorp 181, 182, 186, 187, 188, 189, 191, 192, 193, 195 to Chatterson & Adsit, Willsboro, N. Y.; 284 to Mr. Colson, Charlotte, Vt.; 198, 200, 201, 203, 204, 206, 207, 208, 209, 216, 285, 286, 288, 290, 291, 293, 297, 298, 299, 300 to B. J. Chatterton.

Ewes—H. Thorp 56, 89, 91 to 98, Harrington 8 to 14 to W. B. Law, Conotton, Ohio; H. Thorp 28, 41, 44, 47, 60, 90, 100, 110, 167, D. B. Buell 122, 127, 128, L. J. O. 5, 34, 63, 72, D. C. Ketcham 25 to 31, C. B. Cook 53, 54, Harrington 7, 15, 16, 17, 18, R. J. Smith 72, 75, 78, P. C Abbey 35, H. Thorp 185 to U. D. Twitchell, Middlebury, Vt.; H. Thorp 132, 160, 162, 164, 165 to James Glass, Burgettstown, Pa.

Deaths.

Rams—H. Thorp 185, 214.

Ewes—H. Thorp 1 to 4, 22, 27, 30, 31, 42, 45, 63, 99, 134, 137, 155, 171, 173, 236, 267, 272; P. C. Abbey 25; L. J. O. 77, 132; H. Giddings 77, C. B. Cook 51, 52.

ORIGIN AND HISTORY OF FLOCK.

The foundation of this flock was laid in 1862 and 1865, as follows: Five ewes in 1862, seven in 1863 and ten in 1864 were purchased of Mr. Victor Wright; seven ewes in 1863 and five in 1865 of Henry W. Hammond, Middlebury, Vt. The following ewes have been added to the flock since: In 1874, twenty from F. D.

Barton, Vergennes, Vt.; in 1877, twenty-seven from George Hammond, Middlebury, Vt.; in 1879, seventeen ewe lambs of H. Giddings, Fairfax, Vt.; the same year fifty-two ewes from P. C. Abbey, Essex, Vt., and in February, 1880, five ewe lambs from C. B. Cook, Charlotte, Vt.; in the winter of 1881–82, fourteen of D. C. Ketcham, Sudbury, Vt., three of which were bred by R. J. Smith and four by D. B. Buell; the same year, six of D. B. Buell, Orwell, Vt., and about the same time twelve of H. Harrington, Keeler's Bay, Vt.

In 1864 one-half interest in Black Diamond (141); Sept. 1, 1868, a ram lamb of Victor Wright; in 1874 Vanderbilt (193) was bought of the estate of Victor Wright.

Rams Used.

From 1862 to 1868 only rams from the Hammond, V. Wright and those bred within the flock were used. From that time to the present rams from the above mentioned flocks, together with those of F. D. Barton and those bred within the flock, have been used, with one or two exceptions, the produce of which has all been sold from the flock.

Pedigrees of Ewes.

H. Thorp 1—Yeaned, 1872; bred by H. Thorp; sire, Little Flint (222); dam bred by H. Thorp; 2d dam bred by H. Thorp; 3d dam bred by Victor Wright.

H. Thorp 2—Yeaned, 1870; bred by H. Thorp; sire bred by H. W. Hammond; dam bred by H. Thorp; sire, Black Top (84).

H. Thorp 3—Yeaned, 1872; bred by H. Thorp; sire, Flint (211); dam bred by H. T.; 2d dam bred by H. Thorp.

H. Thorp 4—Yeaned, 1876; bred by H. Thorp; sire, Barton Ram (251); dam, H. Thorp 2.

H. Thorp 22—Yeaned, 1877; bred by H. Thorp; sire, Barton Ram (251); dam bred by F. D. Barton.

H. Thorp 24—Yeaned, 1876; bred by H. Thorp; sire, Barton Ram (251); dam bred by F. D. Barton.

H. Thorp 27—Yeaned, 1877; bred by H. Thorp; sire, Barton Ram (251); dam, H. Thorp 3.

H. Thorp 28—Yeaned, 1879; bred by H. Thorp; sire, H. Thorp No. 1 (344); dam bred by H. Thorp.

H. Thorp 29—Yeaned, 1877; bred by H. Thorp; sire, H. Thorp No. 1 (344); dam bred by H. Thorp; 2d dam bred by H. Thorp.

H. Thorp 30—Yeaned, 1377; bred by H. Thorp; sire, Barton Ram (251); dam bred by H. Thorp.

H. Thorp 31—Yeaned, 1878; bred by H. Thorp; sire, Barton Ram (251); dam bred by H. Thorp.

LIBRARY UNIVERSITY OF ILLINOIS

H. Thorp 32—Yeaned, 1878; bred by H. Thorp; sire, H. Thorp No. 1 (344); dam, H. Thorp 1.

H. Thorp 36—Yeaned, 1878; bred by H. Thorp; sire, H. Thorp No. 1 (344); dam, H, Thorp 45.

H. Thorp 37—Yeaned, 1878; bred by H. T.; sire, H. Thorp 22 (397); dam bred by H. Thorp.

H. Thorp 41, 42—Yeaned, 1875; bred by H. Thorp; sire, Barton Ram (251); dams bred by F. D. Barton.

H. Thorp 44—Yeaned, 1874; bred by H. Thorp; sire, Barton Ram (251); dam bred by H. Thorp; sire, Vanderbilt (193).

H. Thorp 45—Yeaned, 1875; bred by H. Thorp; sire, Barton Ram (251); dam, H. Thorp 1.

H. Thorp 47—Yeaned, 1875; bred by H. Thorp; sire, Barton Ram (251); dam bred by H. Thorp.

H. Thorp 49—Yeaned, 1875; bred by H. Thorp; sire, Barton Ram (251); dam bred by F. D. Barton.

H. Thorp 50, 51—Yeaned, 1875; bred by H. Thorp; sire, Barton Ram (251); dams bred by H. Thorp.

H. Thorp 56—Bred by H. Thorp; sire, Nero (483); dam, H. Thorp 42.

H. Thorp 60—Yeaned, 1875; bred by H. Thorp; sire, Barton Ram (251); dam bred by H. Thorp.

H. Thorp 90—Yeaned, 1880; bred by H. Thorp; sire, Sambo (391); dam, H. Thorp 4.

H. Thorp 100—Yeaned, 1880; bred by H. Thorp; sire, H. Thorp 66 (494); dam, H. Thorp 31.

H. Thorp 105—Yeaned, 1878; bred by H. Thorp; sire, H. Thorp 22 (397); dam bred by H. Thorp.

H. Thorp 109—Yeaned, 1879; bred by H. Thorp; sire, H. Thorp No. 1 (344); dam, L. J. O. 63.

H. Thorp 110—Yeaned, 1879; bred by H. Thorp; sire, H. Thorp No. 1 (344); dam, L. J. O. 77.

H. Thorp 111—Yeaned, 1879; bred by H. Thorp; sire, H. Thorp No. 1 (344); dam, H. Thorp 3.

H. Thorp 112—Yeaned, 1879; bred by H. Thorp; sire, H. Thorp No. 1 (344); dam, H. Thorp 4.

H. Thorp 113—Yeaned, 1879; bred by H. Thorp; sire, H. Thorp No. 1 (344); dam, H. Thorp 22.

H. Thorp 114—Yeaned, 1879; bred by H. Thorp; sire, H. Thorp No. 1 (344); dam, H. Thorp 47.

H. Thorp 115—Yeaned, 1879; bred by H. Thorp; sire, H. Thorp 22 (397); dam, H. Thorp 49.

H. Thorp 118—Yeaned, 1879; bred by H. Thorp; sire, H. Thorp No. 1 (344); dam, H. Thorp 60.

H. Thorp 119—Yeaned, 1879; bred by H. Thorp; sire, H. Thorp No. 1 (344); dam, H. Thorp 51.

H. Thorp 123—Yeaned, 1878; bred by H. Thorp; sire, H. Thorp No. 1 (344); dam, H. Thorp 3.

H. Thorp 125—Yeaned, 1881; bred by H. Thorp; sire, Cripple (518); dam, H. Thorp 24.

H. Thorp 126—Yeaned, 1881; bred by H. Thorp; sire, Cripple (518); dam, C. B. Cook 55.

H. Thorp 127—Yeaned, 1881; bred by H. Thorp; sire, Dan (519); dam, L. J. O. 63.

H. Thorp 128—Yeaned, 1881; bred by H. Thorp; sire, Dan (519); dam, H. Thorp 112.

H. Thorp 131—Yeaned 1881; bred by H. Thorp; sire, Dan (519); dam, L. J. O. 167.

H. Thorp 132—Yeaned, 1881; bred by H. Thorp; sire, Dan (519); dam, H. Thorp 45.

H. Thorp 133—Yeaned, 1881; bred by H. Thorp; sire, Dan (519); dam, H. Thorp 47.

H. Thorp 134—Yeaned, 1881; bred by H. Thorp; sire, Nero (483); dam, H. Thorp 49.

H. Thorp 135—Yeaned, 1881; bred by H. Thorp; sire, Dan (519); dam, H. Thorp 44.

H. Thorp 136 (twin to 135).

H. Thorp 137—Yeaned, 1881; bred by H. Thorp; sire, Dan (519); dam, H. Thorp 29.

H. Thorp 139—Yeaned, 1881; bred by H. Thorp; sire, Dan (519); dam, H. Thorp 118.

H. Thorp 141—Yeaned, 1881; bred by H. Thorp; sire, Dan (519); dam, P. C. Abbey 35.

H. Thorp 142 (twin to 141).

H. Thorp 144—Yeaned, 1881; bred by H. Thorp; sire, Nero (483); dam, H. Thorp 30.

H. Thorp 155—Yeaned, 1881; bred by H. Thorp; sire, Standard (439); dam, H. Thorp 32.

H. Thorp 158—Yeaned, 1881; bred by H. Thorp; sire, Dan (519); dam, H. Thorp 37.

H. Thorp 160—Yeaned, 1882; bred by H. Thorp; sire, Henry (618); dam, C. B. Cook 55.

H. Thorp 161 (twin to 160).

H. Thorp 162—Yeaned, 1882; bred by H. Thorp; sire, Henry (618); dam, P. C. Abbey 53.

H. Thorp 163—Yeaned, 1882; bred by H. Thorp; sire, Henry (618); dam, H. Thorp 49.

H. Thorp 164—Yeaned, 1882; bred by H. Thorp; sire, Henry (618); dam, H. Thorp 51.

H. Thorp 165—Yeaned, 1882; bred by H. Thorp; sire, Henry (618); dam, L. J. O. 63.

H. Thorp 166—Yeaned, 1882; bred by H. Thorp; sire, Henry (618); dam, H. Thorp 113.

H. Thorp 167—Yeaned, 1882; bred by H. Thorp; sire, Cripple (518); dam, H. Giddings 77.

H. Thorp 168—Yeaned, 1882; bred by H. Thorp; sire, Henry (618); dam, H. Thorp 109.

H. Thorp 169—Yeaned, 1882; bred by H. Thorp; sire, Henry (618); dam, H. Thorp 24.

H. Thorp 170—Yeaned, 1882; bred by H. Thorp; sire, Henry (618); dam, H. Thorp 22.

H. Thorp 171—Yeaned, 1882; bred by H. Thorp; sire, Henry (618); dam, H. Thorp 37.

H. Thorp 172—Yeaned, 1882; bred by H. Thorp; sire, Henry (618); dam, H. Thorp 112.

H. Thorp 173—Yeaned, 1882; bred by H. Thorp; sire, Henry (618); dam, P. C. Abbey 72.

H. Thorp 174—Yeaned, 1882; bred by H. Thorp; sire, Henry (618); dam, H. Thorp 45.

H. Thorp 175—Yeaned, 1882; bred by D. C. Ketcham; sire, D. B. Buell 13 (450); dam, R. J. Smith 78.

H. Thorp 176—Yeaned, 1882; bred by H. Thorp; sire, Henry (618); dam, H. Giddings 80.

H. Thorp 177—Yeaned, 1882; bred by H. Thorp; sire, Henry (618); dam, H. Giddings 76.

H. Thorp 185—In place of P. C. Abbey 13. (See 13.)

H. Thorp 221—Yeaned, 1883; bred by H. T.; sire, Alfonso (572); dam, H. Thorp 30.

H. Thorp 222—Yeaned, 1883; bred by H. T.; sire, Standard (439); dam, H. Thorp 128.

H. Thorp 223—Yeaned, 1883; bred by H. T.; sire, H. Thorp 156 (746); dam, L. J. O. 72.

H. Thorp 224—Yeaned, 1883; bred by H. T.; sire, Standard (439); dam, H. Thorp 24.

H. Thorp 225—Yeaned, 1883; bred by H. T.; sire, H. Thorp 156 (746); dam, H. Thorp 133.

H. Thorp 226—Yeaned, 1883; bred by H. T.; sire, Standard (439); dam, H. Giddings 80.

H. Thorp 227—Yeaned, 1883; bred by H. T.; sire, H. Thorp 156 (746); dam, D. C. Ketcham 26.

H. Thorp 228—Yeaned, 1883; bred by H. T.; sire, Standard (439); dam, H. Thorp 105.

H. Thorp 229—Yeaned, 1883; bred by H. T.; sire, H. Thorp 145 (744); dam, D. B. Buell 122.

H. Thorp 230—Yeaned, 1883; bred by H. T.; sire, Standard (439); dam, H. Thorp 127.

H. Thorp 231—Yeaned, 1883; bred by H. T.; sire, Standard (439); dam, H. Thorp 111.

H. Thorp 232—Yeaned, 1883; bred by H. T.; sire, H. Thorp 145 (744); dam, D. B. Buell 135.

H. Thorp 233—Yeaned, 1883; bred by H. T.; sire, H. Thorp 138 (743); dam, D. C. Ketcham 29.

H. Thorp 234—Yeaned, 1883; bred by H. T.; sire, H. Thorp 156 (746); dam, H. Thorp 47.

H. Thorp 235—Yeaned, 1883; bred by H. T.; sire, H. Thorp 156 (746); dam, Harrington 7.

H. Thorp 236—Yeaned, 1883; bred by H. T.; sire, Standard (439); dam, H. Giddings 73.

H. Thorp 237—Yeaned, 1883; bred by H. T. sire, H. Thorp 156 (746); dam, H. Thorp 142.

H. Thorp 238—Yeaned, 1883; bred by H. T.; sire, H. Thorp 145 (744); dam, D. B. Buell 136.

H. Thorp 239—Yeaned, 1883; bred by H. T.; sire, Standard 2d (736); dam, L. J. O. 167.

H. Thorp 240—Yeaned, 1883; bred by H. T.; sire, Alfonso (572); dam, H. Thorp 114.

H. Thorp 241—Yeaned, 1883; bred by H. T.; sire, H. Thorp 145 (744); dam, P. C. Abbey 53.

H. Thorp 242—Yeaned, 1883; bred by H. T.; sire, Standard 2d (736); dam, D. B. Buell 132.

H. Thorp 243—Yeaned, 1883; bred by H. T.; sire, Standard (439); dam, H. Thorp 119.

H. Thorp 244 (twin to 243).

H. Thorp 245—Yeaned, 1883; bred by H. T.; sire, H. Thorp 156 (746); dam, D. B. Buell 128.

H. Thorp 246—Yeaned, 1883; bred by H. T.; sire, H. Thorp 156 (746); dam, H. Thorp 135.

H. Thorp 247—Yeaned, 1883; bred by H. T.; sire, Standard 2d (736); dam, P. C. Abbey 25.

H. Thorp 248—Yeaned, 1883; bred by H. T.; sire, Standard (439); dam, H. Thorp 36.

H. Thorp 249—Yeaned, 1883; bred by H. T.; sire, Standard (439); dam, H. Thorp 131.

H. Thorp 250—Yeaned, 1883; bred by H. T.; sire, Standard (439); dam, P. C. Abbey 72.

H. Thorp 251—Yeaned, 1883; bred by H. T.; sire, Standard (439); dam, H. Thorp 29.

H. Thorp 252—Yeaned, 1883; bred by H. T.; sire, Standard (439); dam, H. Thorp 45.

H. Thorp 253—Yeaned, 1883; bred by H. T.; sire, F. D. Barton 333 (663); dam, D. B. Buell 130.

H. Thorp 254—Yeaned, 1883; bred by H. T.; sire, H. Thorp 138 (743); dam, L. J. O. 77.

H. Thorp 255—Yeaned, 1883; bred by H. T.; sire, H. Thorp 138 (743); dam, Harrington 15.

H. Thorp 262—Yeaned, 1884; bred by H. T.; sire, H. Thorp 145 (744); dam, D. B. Buell 136.

H. Thorp 263—Yeaned, 1884; bred by H. T.; sire, H. Thorp 156 (746); dam, H. Thorp 136.

H. Thorp 264—Yeaned, 1884; bred by H. T.; sire, H. Thorp 178 (837); dam, H. Thorp 131.

H. Thorp 265—Yeaned, 1884; bred by H. T.; sire, H. Thorp 145 (744); dam, H. Thorp 49.

H. Thorp 266—Yeaned, 1884; bred by H. T.; sire, H. Thorp 178 (837); dam, H. Thorp 142.

H. Thorp 267—Yeaned, 1884; bred by H. T.; sire, H. Thorp 156 (746); dam, H. Thorp 141.

H. Thorp 268—Yeaned, 1884; bred by H. T.; sire, H. Thorp 145 (744); dam, H. Thorp 133.

H. Thorp 269—Yeaned, 1884; bred by H. T.; sire, H. Thorp 178 (837); dam, H. Thorp 51.

H. Thorp 270—Yeaned, 1884; bred by H. T.; sire, H. Thorp 145 (744); dam, H. Giddings 75.

H. Thorp 271—Yeaned, 1884; bred by H. T.; sire, H. Thorp 178 (837); dam, H. Thorp 125.

H. Thorp 272—Yeaned, 1884; bred by H. T.; sire, H. Thorp 145 (744); dam, H. Thorp 115.

H. Thorp 273—Yeaned, 1884; bred by H. T.; sire, H. Thorp 178 (837); dam, H. Thorp 36.

H. Thorp 274—Yeaned, 1884; bred by H. T.; sire, H. Thorp 145 (744); dam, H. Thorp 113.

H. Thorp 275 (twin to 274).

H. Thorp 276—Yeaned, 1884; bred by H. T.; sire, H. Thorp 145 (744); dam, H. Thorp 109.

H. Thorp 277—Yeaned, 1884; bred by H. T.; sire, H. Thorp 145 (744); dam, H. Thorp 128.

H. Thorp 278—Yeaned, 1884; bred by H. T.; sire, H. Thorp 156 (746); dam, H. Thorp 119.

H. Thorp 279—Yeaned, 1884; bred by H. T.; sire, H. Thorp 145 (744); dam, D. B. Buell 148.

H. Thorp 280—Yeaned, 1884; bred by H. T.; sire, H. Thorp 145 (744); dam, P. C. Abbey 72.

H. Thorp 281—Yeaned, 1884; bred by H. T.; sire, H. Thorp 145 (744); dam, H. Thorp 114.

H. Thorp 282—Yeaned, 1884; bred by H. T.; sire, H. Thorp 145 (744); dam, P. C. Abbey 25.

H. Thorp 256—Yeaned, 1884; bred by H. T.; sire, H. Thorp 145 (744); dam, H. Thorp 29.

H. Thorp 257—Yeaned, 1884; bred by H. T.; sire, H. Thorp 145 (744); dam, H. Giddings 73.

H. Thorp 258—Yeaned, 1884; bred by H. T.; sire, H. Thorp 145 (744); dam, C. B. Cook 55.

H. Thorp 259—Yeaned, 1884; bred by H. T.; sire, H. Thorp 178 (837); dam, H. Thorp 50.

H. Thorp 260—Yeaned, 1884; bred by H. T.; sire, H. Thorp 145 (744); dam, H. Thorp 30.

H. Thorp 261—Yeaned, 1884; bred by H. T.; sire, H. Thorp 145 (744); dam, H. Thorp 32.

Harrington 7, 15, 16, 17, 18—See these numbers on page 287 in Flock 34 for pedigrees.

R. J. Smith 72, 75, 78—Bred by R. J. Smith. For further pedigree see history of Flock 62.

L. J. O. 5, 34, 63, 72, 77, 132—Bred by W. R. Sanford & Son; sire and dam bred by W. R Sanford.

L. J. O. 167—Bred by G. Hammond; sire and dam bred by the Messrs. Hammond.

D. B. Buell 122—Yeaned, 1881; bred by D. B. B.; sire, D. B. Buell 3 (412); dam, D. B. Buell 50.*

D. B. Buell 125—Yeaned, 1881; bred by D. B. B.; sire, Victor (565); dam, D. B. Buell 63.*

D. B. Buell 127—Yeaned, 1881; bred by D. B. B.; sire, D. B. Buell 3 (412); dam, D. B. Buell 73.*

D. B. Buell 128—Yeaned, 1881; bred by D. B. B.; sire, D. B. Buell 2 (325); dam, D. B. Buell 75.*

D. B. Buell 130—Yeaned, 1881; bred by D. B. B.; sire, D. B. Buell 15 (512); dam, D. B. Buell 77.*

D. B. Buell 132—Yeaned, 1881; bred by D. B. B; sire, Victor (565); dam, D. B. Buell 83.*

D. B. Buell 133—Yeaned, 1881; bred by D. B. B.; sire, D. B. Buell 15 (512); dam, B. B. Buell 84.*

D. B. Buell 135—Yeaned, 1881; bred by D. B. B.; sire, D. B. Buell 3 (412); dam, D. B. Buell 95.*

D. B. Buell 136—Yeaned, 1881; bred by D. B. B.; sire, D. B. Buell 15 (512); dam, D. B. Buell 105.*

D. B. Buell 148—Yeaned, 1881; bred by D. B. B; sire, Victor (565); dam, R. J. Smith 44.*

D. C. Ketcham 25—Yeaned, 1881; bred by D. C. K.; sire, Alfonso (502); dam, R. J. Smith 15.‡

D. C. Ketcham 26—Yeaned, 1881; bred by D. C. K.; sire, Alfonso (502); dam, R. J. Smith 75.‡

D. C. Ketcham 27—Yeaned, 1881; bred by D. C. K.; sire, Alfonso (502); dam, R. J. Smith 81.‡

D. C. Ketcham 28—Yeaned, 1881; bred by D. C. K; sire, Alfonso (502); dam, R. J. Smith 78.‡

D. C. Ketcham 29—Yeaned, 1881; bred by D. C. K.; sire, Alfonso (502); dam, R. J. Smith 77.‡

D. C. Ketcham 30—Yeaned, 1881; bred by D. C. K.; sire, Alfonso (502); dam, R. J. Smith 74.‡

D. C. Ketcham 31—Yeaned, 1881; bred by D. C. K.; sire, Alfonso (502); dam, D. C. Ketcham 13.‡

P. C. Abbey 13—Bred by P. C. Abbey. See the History of Abbey Flock.

* For balance of dams' pedigrees see Flock No. 5. ‡ See this number in Flock 43 for pedigree.

THORP'S GROUP.

Bred and owned by HENRY THORP, Charlotte, Vt.

P. C. Abbey 25, 35—Yeaned, 1877; bred by P. C. A.; sire bred by Henry Thorp; dams bred by P. C. Abbey.†

P. C. Abbey 53—Yeaned, 1878; bred by P. C. A.; sire, Fortune (306); dam bred by P. C. Abbey.†

P. C. Abbey 72—Yeaned, 1878; bred by P. C. A.; sire, Young America (404); dam bred by P. C. A.†

H. Giddings 73, 75, 76, 77, 80, 86—Yeaned, 1878; bred by H. G.; sire, Stub (885); dams bred by H. Giddings.*

C. B. Cook 51, 52, 53, 54, 55—Yeaned, 1879; bred by C. B. Cook; sire and dam bred by C. B. Cook.§

Pedigrees of Rams.

H. Thorp No. 1 (344).‡
H. Thorp 66 (494).‡
H. Thorp 22 (397) ‡
H. Thorp 70 (483).‡
H. Thorp 82 (518).‡
H. Thorp 138 (743).‡
H. Thorp 145 (744).‡
H. Thorp 152 (745).‡
H. Thorp 156 (746).‡
H. Thorp 178 (837).‡

H. Thorp 179—Yeaned, 1882; bred by H. T.; sire, Henry (618); dam, H. Thorp 114.

H. Thorp 180—Yeaned, 1882; bred by H. T.; sire, Henry (618); dam, H. Thorp 115.

H. Thorp 183—Yeaned, 1882; bred by H. T.; sire, Henry (618); dam, H. Thorp 119.

H. Thorp 184—Yeaned, 1882; bred by H. T.; sire, Henry (618); dam, L. J. O. 72.

H. Thorp 190—Yeaned, 1882; bred by H. T.; sire, Henry (618); dam, L. J. O. 167.

H. Thorp 194—Yeaned, (882); bred by H. T.; sire, Henry (618); dam, H. Thorp 105.

H. Thorp 196—Yeaned, 1883; bred by H. T.; sire, H. Thorp 156 (746); dam, H. Thorp 50.

H. Thorp 197—Yeaned, 1883; bred by H. T.; sire, Standard (439); dam, H. Giddings 73.

H. Thorp 198—Yeaned, 1883; bred by H. T.; sire, Standard (439); dam, H. Thorp 139.

H. Thorp 199—Yeaned, 1883; bred by H. T.; sire, Standard 2d (736); dam, H. Thorp 37.

H. Thorp 200—Yeaned, 1883; bred by H. T.; sire, H. Thorp 145 (744); dam, C. B. Cook 54.

H. Thorp 201—Yeaned, 1883; bred by H. T.; sire, H. Thorp 156 (746); dam, R. J. Smith 78.

H. Thorp 202—Yeaned, 1883; bred by H. T.; sire, Alfonso (572); dam, H. Thorp 113.

† See History of Abbey Flock. * See History of Giddings Flock. § See History of Cook Flock. ‡ Stock Ram List number.

H. Thorp 204—Yeaned, 1883; bred by H. T.; sire, H. Thorp 156 (746); dam, R. J. Smith 75.

H. Thorp 205—Yeaned, 1883; bred by H. T.; sire, Standard (439); dam, H. Thorp 32.

H. Thorp 203—Yeaned, 1883; bred by H. T.; sire, H. Thorp 156 (746); dam, H. Giddings 75.

H. Thorp 206—Yeaned, 1883; bred by H. T.; sire, H. Thorp 156 (746); dam, D. B. Buell 125.

H. Thorp 207—Yeaned, 1883; bred by H. T.; sire, H. Thorp 156 (746); dam, D. B. Buell 127.

H. Thorp 208—Yeaned, 1883; bred by H. T.; sire, H. Thorp 138 (743); dam, H. Thorp 167.

H. Thorp 209—Yeaned, 1883; bred by H. T.; sire, H. Thorp 156 (746); dam, D. C. Ketcham 25.

H. Thorp 210—Yeaned, 1883; bred by H. T.; sire, Standard (439); dam, H. Thorp 109.

H. Thorp 211—Yeaned, 1883; bred by H. T.; sire, Alfonso (572); dam, H. Thorp 30.

H. Thorp 212—Yeaned, 1883; bred by H. T.; sire, Standard (439); dam, H. Thorp 123.

H. Thorp 213—Yeaned, 1883; bred by H. T.; sire, Alfonso (572); dam, H. Thorp 126.

H. Thorp 214—Yeaned, 1883; bred by H. T.; sire, Standard (439); dam, H. Thorp 51.

H. Thorp 215—Yeaned, 1883; bred by H. T.; sire, Standard (439); dam, H. Thorp 49.

H. Thorp 216—Yeaned, 1883; bred by H. T.; sire, H. Thorp 145 (744); dam, R. J. Smith 72.

H. Thorp 217—Yeaned, 1883; bred by H. T.; sire, H. Thorp 145 (744); dam, H. Thorp 141.

H. Thorp 218—Yeaned, 1883; bred by H. T.; sire, H. Thorp 145 (744); dam, C. B. Cook 53.

H. Thorp 219—Yeaned, 1883; bred by H. T.; sire, Alfonso (572); dam, C. B. Cook 55.

H. Thorp 220—Yeaned, 1883; bred by H. T.; sire, H. Thorp 138 (743); dam, L. J. O. 77.

H. Thorp 283—Yeaned, 1884; bred by H. T.; sire, H. Thorp 178 (837); dam, L. J. O. 167.

H. Thorp 284—Yeaned, 1884; bred by H. T.; sire, H. Thorp 156 (746); dam, H. Thorp 127.

H. Thorp 285—Yeaned, 1884; bred by H. T.; sire, H. Thorp 145 (744); dam, D. B. Buell 135.

H. Thorp 286—Yeaned, 1884; bred by H. T.; sire, H. Thorp 145 (744); dam, D. B. Buell 125.

H. Thorp 287—Yeaned, 1884; bred by H. T.; sire, H. Thorp 156 (746); dam, D. B. Buell 130.

H. Thorp 288—Yeaned, 1884; bred by H. T.; sire, H. Thorp 145 (744); dam, H. Thorp 115.

H. Thorp 289—Yeaned, 1884; bred by H. T.; sire, H. Thorp 178 (837); dam, H. Thorp 24.

H. Thorp 290—Yeaned, 1884; bred by H. T.; sire, H. Thorp 145 (744); dam, H. Thorp 134.

H. Thorp 291—Yeaned, 1884; bred by H. T.; sire, H. Thorp 145 (744); dam, H. Thorp 45.

H. Thorp 292—Yeaned, 1884; bred by H. T.; sire, H. Thorp 145 (744); dam, H. Thorp 158.

H. Thorp 293—Yeaned, 1884; bred by H. T.; sire, H. Thorp 145 (744); dam, H. Giddings 76.

H. Thorp 294—Yeaned, 1884; bred by H. T.; sire, H. Thorp 178 (837); dam, H. Thorp 135.

H. Thorp 295—Yeaned, 1884; bred by H. T.; sire, H. Thorp 145 (744); dam, P. C. Abbey 53.

H. Thorp 296—Yeaned, 1884; bred by H. T.; sire, H. Thorp 145 (744); dam, H. Thorp 105.

H. Thorp 297—Yeaned, 1884; bred by H. T.; sire, H. Thorp 156 (746); dam, H Thorp 123.

H. Thorp 298—Yeaned, 1884; bred by H. T.; sire, H. Thorp 145 (744); dam, H. Thorp 144.

H. Thorp 299—Yeaned, 1884; bred by H. T.; sire, H. Thorp 145 (744); dam, H. Thorp 126.

H. Thorp 300—Yeaned, 1884; bred by H. T.; sire, H. Thorp 145 (744); dam, H. Giddings 73.

P. C. Abbey 47, 48, 49, 73, 74, 75—Bred by P. C. Abbey. For further pedigree see history of Abbey flock.

H. Giddings 93—Bred by Henry Giddings. For further pedigree see history of Giddings flock.

S. F. WELLER,

New Lexington, Perry County, Ohio, four miles from New Lexington, and one and one-half miles from Redfield, on the Columbus & Eastern R. R.

FLOCK No. 71,

Containing Seventeen Rams,

Labeled and numbered S. F. Weller 13, 45, 46, 56, 61, 62, 63, 73, 75, 76, 77, 78, 79; H. Thorp 70; J. S. North 1, 2; W. L. Archer 20.

Fifty-one Ewes,

Labeled and numbered S. F. Weller 1 to 9, 12, 14, 15, 16, 21 to 24, 28 to 36, 38, 43, 44, 47, 51, 52, 53, 65 to 71, 80 to 82; S. S. C. 171; H. P. Sellers 13, 28; J. S. North 4, 7, 8, 9, 11.

Lambs of 1882.

Rams—S. F. Weller 94 to 104.
Ewes—S. F. Weller 83 to 93.

Lambs of 1883.

Rams—S. F. Weller 105 to 108.
Ewes—S. F. Weller 109 to 119.

Lambs of 1884.

Rams—S. F. Weller 121 to 126.
Ewes—S. F. Weller 127 to 137.

Sales.

Rams—W. L. Archer 20 to C. Boice, Ohio; S. F. Weller 13 to James Watts, Ohio; S. F. Weller 46 to J. A. Weller, McCluney, Ohio; S. F. Weller 56 to Albert Hoopes, Rehobeth, Ohio; S. F. Weller 62, J. S. North 2 to A. E. Henderson, Buckeye Cottage, Ohio; S. F. Weller 61, 63, 73, 77, 78, 79, 99, 100, 102, 103, 104 to A. McGuire, Texas; S. F. Weller 75 to Wm. Denney, Rehobeth, Ohio; S. F. Weller 76 to A.

Ward, New Lexington; S. F. Weller 94 to B. Noon, Rehobeth, Ohio; S. F. Weller 95 to H. Nugent, Rehobeth, Ohio; one-half interest in H. Thorp 70 to H. P. Sellers, Redfield, Ohio.

Deaths.

Rams—S. F. Weller 45, 97, 101, 107, 108, 121, 123; J. S. North 1.
Ewes—S. F. Weller 1, 2, 3, 4, 6, 7, 8, 9, 12, 14, 15, 16, 21, 30, 31, 32, 33, 34, 35, 39, 43, 44, 65, 68, 80, 93, 136, H. P. Sellers 13.

ORIGIN AND HISTORY OF FLOCK.

The foundation of this flock was laid Jan. 28, 1875, by the following purchases: Twelve ewes of S. S. Campbell, Cadiz, Ohio, two ewes of W. L. Archer, Burgettstown, Pa., and four ewes of W. A. Herriott, Oakdale Station, Pa. These eighteen ewes were bought in partnership with H. P. Sellers, Redfield, Ohio, but were afterwards divided, Weller taking six of the Campbell, two of the Herriott and one of the Archer ewes.

Additional purchases of ewes have been made as follows: In 1877, one bred by S. S. Campbell; in 1878, five bred by W. L. Archer. The same year, two more from Campbell's flock. In 1883, seven of J. S. North, New Lexington, Ohio. Mr. Weller also owns an interest in the stock rams Young All Right (403) and Nero (483).

Rams Used.

Those bred by W. L. Archer, Sam'l Archer, E. Hammond & Son, W. R. Sanford, E. S. Stowell, R. J. Jones, S. S. Campbell, H. Thorp, together with those bred in the flock.

Pedigrees of Ewes.

S. F. Weller 1—Yeaned, 1872; bred by S. S. Campbell; sire, Noonday (216); dam bred by S. S. Campbell; sire, Fortune (122); 2d dam bred by James Slocum; sire, Ethan Allen (871); 3d dam bred by Stephen Atwood.

S. F. Weller 2—Yeaned, 1872; bred by W. L. Archer; sire, Fortune (122); dam bred by W. L. Archer; sire, Henry (46); 2d dam bred by W. L. A.

S. F. Weller 3—Yeaned, 1873; bred by S. S. Campbell; sire, Noonday (216); dam, S. S. C. 42.*

S. F. Weller 4—Yeaned, 1869; bred by W. A. Herriott; sire, Fortune (122); dam bred by S. S. Campbell; sire, Henry (46); 2d

* For balance of pedigree see this number in Flock 7, page 70.

dam bred by S. G. Holyoke; sire, Silver Mine (61); 3d dam bred by W. S. & E. Hammond.

S. F. Weller 5—Yeaned, 1869; bred by S. S. Campbell; sire, Fortune (122); dam bred by S. S. C.; sire, Henry (46); 2d dam bred by S. G. Holyoke; sire, Sweepstakes (27).

S. F. Weller 6—Yeaned, 1874; bred by W. A. Herriott; sire, Fortune (122); dam bred by E. Hammond; sire, Gold Drop (59); 2d dam bred by W. S. & E. Hammond; sire, Cross Tom (30).

S. F. Weller 7—Yeaned, 1868; bred by S. S. Campbell; sire, Fortune (122); dam bred by J. Slocum; sire, Slocum 52 (396); 2d dam bred by James Slocum.

S. F. Weller 8—Yeaned, 1870; bred by S. S. Campbell; sire, Fortune (122); dam, same as dam of No. 7.

S. F. Weller 9—Yeaned, 1872; bred by S. S. Campbell; sire, Green Mountain 2d (488); dam, S. S. C. 6.*

S. F. Weller 12—Yeaned, 1875; bred by S. F. W.; sire, Sanford (270); dam, S. F. Weller 1.

S. F. Weller 14—Yeaned, 1876; bred by S. F. W.; sire, Victor (235); dam, S. F. Weller 3.

S. F. Weller 15—Yeaned, 1876; bred by S. F. W.; sire, Fear Naught (260); dam, S. F. Weller 7.

S. F. Weller 16—Yeaned, 1876; bred by S. F. W.; sire, Victor (235); dam, S. F. Weller 1.

S. F. Weller 21—Yeaned, 1874; bred by S. S. Campbell; sire, Sanford (270); dam, S. S. Campbell 43. For balance of pedigree see Flock No. 7, page 70.

S. F. Weller 23—Yeaned, 1877; bred by S. F. W.; sire, Keystone (628); dam, S. F. Weller 4.

S. F. Weller 24—Yeaned, 1877; bred by S. F. W.; sire, Keystone (628); dam, S. F. Weller 3.

S. F. Weller 28—Yeaned, 1877; bred by S. F. W.; sire, Keystone (628); dam, S. F. Weller 10, bred by S. F. W.; sire, Prince 2d (870); 2d dam, S. F. Weller 2.

S. F. Weller 29—Yeaned, 1874; bred by W. L. Archer; sire, Noonday (216); dam, W. L. Archer 39; sire, Prince (156); 2d dam bred by E. Hammond & Son.

S. F. Weller 30—Yeaned, 1875; bred by W. L. Archer; sire, Prince 2d (870); dam, W. L. Archer 64; sire, Fortune (122); 2d dam bred by E. Hammond & Son; sire, Green Mountain (124).

S. F. Weller 31—Yeaned, 1875; bred by W. L. Archer; sire, Prince 2d (870); dam, W. L. Archer 39; sire, Prince (156); 2d dam bred by E. Hammond & Son.

S. F. Weller 32—Yeaned, 1871; bred by W. L. Archer; sire, Fortune (122); dam, W. L. Archer 11, bred by E. Hammond & Son; sire, Sweepstakes (27).

S. F. Weller 33—Yeaned, 1873; bred by W. L. Archer; sire, Noonday (216); dam bred by W. L. Archer; sire, Fortune (122);

* For balance of pedigree see this number in Flock 7, page 70.

2d dam bred by W. L. A.; sire, Henry (46); 3d dam bred by S. Atwood.

S. F. Weller 34—Yeaned, 1874; bred by S. S. Campbell; sire, Fortune (122); dam, S. S. Campbell 19.*

S. F. Weller 35—Yeaned, 1875; bred by S. S. Campbell; sire, Bill Allen (274); dam, S. S. C. 29.*

S. F. Weller 36—Yeaned, 1878; bred by S. F.W.; sire, Keystone (628); dam, S. F. Weller 21.

S. F. Weller 38—Yeaned, 1878; bred by S. F.W.; sire, Keystone (628); dam, S. F. Weller 4.

S. F. Weller 43—Yeaned, 1878; bred by S. F. W.; sire, Denver (280); dam, S. F. Weller 29.

S. F. Weller 44—Yeaned, 1878; bred by S. F. W.; sire, Denver (280); dam, S. F. Weller 30.

S. F. Weller 47—Yeaned, 1878; bred by S. F. W.; sire, Denver (280); dam, S. F. Weller 33.

S. F. Weller 51—Yeaned, 1879; bred by S. F. W.; sire, Keystone (628); dam, S. F. Weller 7.

S. F. Weller 52—Yeaned, 1879; bred by S. F. W.; sire, Keystone (628); dam, S. F. Weller 35.

S. F. Weller 53—Yeaned, 1879; bred by S. F. W.; sire, Keystone (628); dam, S. F. Weller 16.

S. F. Weller 65—Yeaned, 1880; bred by S. F. W.; sire, Young All Right (403); dam, S. F. Weller 35.

S. F. Weller 66—Yeaned, 1880; bred by S. F. W.; sire, Young All Right (403); dam, S. F. Weller 32.

S. F. Weller 67—Yeaned, 1880; bred by S. F. W.; sire, Young All Right (403); dam, S. F. Weller 6.

S. F. Weller 68—Yeaned, 1880; bred by S. F. W; sire, Young All Right (403); dam, S. F. Weller 24.

S. F. Weller 69—Yeaned, 1880; bred by S. F. W.; sire, Young All Right (403); dam, S. F. Weller 23.

S. F. Weller 70—Yeaned, 1880; bred by S. F. W.; sire, Young All Right (403); dam, S. F. Weller 28.

S. F. Weller 71—Yeaned, 1880; bred by S. F. W.; sire, Young All Right (403); dam, S. F. Weller 36.

S. F. Weller 80—Yeaned, 1881; bred by S. F. W.; sire, Bull Dog (447); dam, S. F. Weller 33.

S. F. Weller 81—Yeaned, 1881; bred by S. F. W.; sire, Bull Dog (447); dam, S. F. Weller 29.

S. F. Weller 82—Yeaned, 1881; bred by S. F. W.; sire, Bull Dog (447); dam, S. F. Weller 35.

S. F. Weller 83—Yeaned, 1882; bred by S. F. W.; sire, Nero (483); dam, S. F. Weller 22.

S. F. Weller 84—Yeaned, 1882; bred by S. F. W.; sire, Nero (483); dam, S. F. Weller 29.

---

* For balance of pedigree see this number in Flock 7, page 69.

S. F. Weller 85—Yeaned, 1882; bred by S. F. W.; sire, Nero (483); dam, S. F. Weller 67.

S. F. Weller 86—Yeaned, 1882; bred by S. F. W.; sire, Nero (483); dam, S. F. Weller 52.

S. F. Weller 87—Yeaned, 1882; bred by S. F. W.; sire, Nero (483); dam, S. F. Weller 33.

S. F. Weller 88—Yeaned, 1882; bred by S. F. W.; sire, Nero (483); dam, S. F. Weller 31.

S. F. Weller 89—Yeaned, 1882; bred by S. F. W.; sire, Nero (483); dam, S. F. Weller 51.

S. F. Weller 90—Yeaned, 1882; bred by S. F. W.; sire, Nero (483); dam, S. F. Weller 38.

S. F. Weller 91—Yeaned, 1882; bred by S. F. W.; sire, Nero (483); dam, S. F. Weller 23.

S. F. Weller 92—Yeaned, 1882; bred by S. F. W.; sire, Nero (483); dam, S. F. Weller 43.

S. F. Weller 93—Yeaned, 1882; bred by S. F. W.; sire, Nero (483); dam, S. F. Weller 44.

S. F. Weller 109—Yeaned, 1883; bred by S. F. W.; sire, Nero (483); dam, S. F. Weller 51.

S. F. Weller 110—Yeaned, 1883; bred by S. F. W.; sire, Nero (483); dam, S. F. Weller 36.

S. F. Weller 111—Yeaned, 1883; bred by S. F. W.; sire, Nero (483); dam, S. F. Weller 71.

S. F. Weller 112—Yeaned, 1883; bred by S. F. W.; sire, Nero (483); dam, S. F. Weller 66.

S. F. Weller 113—Yeaned, 1883; bred by S. F. W.; sire, Nero (483); dam, S. F. Weller 53.

S. F. Weller 114—Yeaned, 1883; bred by S. F. W.; sire, Nero (483); dam, S. F. Weller 24.

S. F. Weller 115—Yeaned, 1883; bred by S. F. W.; sire, Nero (483); dam, S. F. Weller 47.

S. F. Weller 116—Yeaned, 1883; bred by S. F. W.; sire, Nero (483); dam, S. S. C. 171.

S. F. Weller 117—Yeaned, 1883; bred by S. F. W.; sire, S. F. Weller 94 (840); dam, S. F. Weller 67.

S. F. Weller 118—Yeaned, 1883; bred by S. F. W.; sire, S. F. Weller 94 (840); dam, S. F. Weller 23.

S. F. Weller 119—Yeaned, 1883; bred by S. F. W.; sire, Nero (483); dam, S. F. Weller 33.

S. F. Weller 127—Yeaned, 1884; bred by S. F. W.; sire, Nero (483); dam, S. F. Weller 38.

S. F. Weller 128—Yeaned, 1884; bred by S. F. W.; sire, Nero (483); dam, S. F. Weller 66.

S. F. Weller 129—Yeaned, 1884; bred by S. F. W.; sire, Nero (483); dam, S. F. Weller 65.

S. F. Weller 130—Yeaned, 1884; bred by S. F. W.; sire, Nero (483); dam, S. S. C. 171.

S. F. Weller 131—Yeaned, 1884; bred by S. F. W.; sire, Nero (483); dam, S. F. Weller 67.

S. F. Weller 132—Yeaned, 1884; bred by S. F. W.; sire, Nero (483); dam, H. P. Sellers 13.

S. F. Weller 133—Yeaned, 1884; bred by S. F. W.; sire, Nero (483); dam, S. F. Weller 71.

S. F. Weller 134—Yeaned, 1884; bred by S. F. W.; sire, Nero (483); dam, S. F. Weller 36.

S. F. Weller 135—Yeaned, 1884; bred by S. F. W.; sire, Nero (483); dam, S. F. Weller 69.

S. F. Weller 136—Yeaned, 1884; bred by S. F. W.; sire, Nero (483); dam, J. S. North 9.

S. F. Weller 137—Yeaned, 1884; bred by S. F. W.; sire, Nero (483); dam, J. S. North 8.

J. S. North 4—Yeaned, 1880; bred by J. S. N.; sire, Young All Right (403); dam, H. P. Sellers 11.

J. S. North 7—Yeaned, 1881; bred by J. S. N.; sire, Green Mountain (615); dam, H. P. Sellers 28.

J. S. North 8—Yeaned, 1882; bred by J. S. N.; sire, Nero (483); dam, H. P. Sellers 28.

J. S. North 9—Yeaned, 1882; bred by J. S. N.; sire, Nero (483); dam, H. P. Sellers 13.

J. S. North 11—Yeaned, 1883; bred by J. S. N.; sire, Nero (483); dam, H. P. Sellers 13.

H. P. Sellers 13—Yeanned, 1876; bred by H. P. S.; sire, Fear Naught (260); dam, H. P. Sellers 3.

H. P. Sellers 28—Yeaned, 1878; bred by H. P. S.; sire, Progress (389); dam, H. P. Sellers 5.*

H. P. Sellers 11—Yeaned, 1875; bred by H. P. S.; sire, Prince 2d (870); dam, H. P. Sellers 6.*

S. S. C. 171—Yeaned, 1877; bred by S. S. Campbell; sire, Pat Meloy (291); dam, S. S. C. 35. See this number in Flock 7, page 70.

Pedigrees of Rams.

S. F. Weller 61—Yeaned, 1880; bred by S. F. W.; sire, Young All Right (403); dam, S. F. Weller 12.

S. F. Weller 62—Yeaned, 1880; bred by S. F. W.; sire, Young All Right (403); dam, S. F. Weller 16.

S. F. Weller 63—Yeaned, 1880; bred by S. F. W.; sire, Young All Right (403); dam, S. F. Weller 29.

S. F. Weller 73—Yeaned, 1881; bred by S. F. W.; sire, Bull Dog (447); dam, S. F. Weller 43.

S. F. Weller 75—Yeaned, 1881; bred by S. F. W.; sire, Young All Right (403); dam, S. F. Weller 24.

S. F. Weller 76—Yeaned, 1881; bred by S. F. W.; sire, Young All Right (403); dam, S. F. Weller 53.

* See this number in Flock 59.

S. F. Weller 77—Yeaned, 1881; bred by S. F. W.; sire, Bull Dog (447); dam, S. F. Weller 36.

S. F. Weller 78—Yeaned, 1881; bred by S. F. W.; sire, Bull Dog (447); dam, S. F. Weller 23.

S. F. Weller 94—See Stock Ram List (840).

S. F. Weller 95—Yeaned, 1882; bred by S. F. W.; sire, Ed Hammond (417); dam, S. S. C. 171.

S. F. Weller 96—Yeaned, 1882; bred by S. F. W.; sire, Nero (483); dam, S. F. Weller 14.

S. F. Weller 97—Yeaned, 1882; bred by S. F. W.; sire, Nero (483); dam, S. F. Weller 16.

S. F. Weller 98—Yeaned, 1882; bred by S. F. W.; sire, Nero (483); dam, S. F. Weller 15.

S. F. Weller 99—Yeaned, 1882; bred by S. F. W.; sire, Nero (483); dam, S. F. Weller 71.

S. F. Weller 100—Yeaned, 1882; bred by S. F. W.; sire, Nero (483); dam, S. F. Weller 66.

S. F. Weller 101—Yeaned, 1882; bred by S. F. W.; sire, Nero (483); dam, S. F. Weller 65.

S. F. Weller 102—Yeaned, 1882; bred by S. F. W.; sire, Nero (483); dam, S. F. Weller 24.

S. F. Weller 103—Yeaned, 1882; bred by S. F. W.; sire, Nero (483); dam, S. F. Weller 36.

S. F. Weller 104—Yeaned, 1882; bred by S. F. W.; sire, Nero (483); dam, S. F. Weller 47.

S. F. Weller 105—Yeaned, 1883; bred by S. F. W.; sire, Nero (483); dam, S. F. Weller 43.

S. F. Weller 106—Yeaned, 1883; bred by S. F. W.; sire, Nero (483); dam, S. F. Weller 52.

S. F. Weller 107—Yeaned, 1883; bred by S. F. W.; sire, Nero (483); dam, S. F. Weller 16.

S. F. Weller 108—Yeaned, 1883; bred by S. F. W.; sire, Nero (483); dam, S. F. Weller 15.

S. F. Weller 121—Yeaned, 1884; bred by S. F. W.; sire, Nero (483); dam, S. F. Weller 52.

S. F. Weller 122—Yeaned, 1884; bred by S. F. W.; sire, Nero (483); dam, H. P. Sellers 28.

S. F. Weller 123—Yeaned, 1884; bred by S. F. W.; sire, Nero (483); dam, S. F. Weller 23.

S. F. Weller 124—Yeaned, 1884; bred by S. F. W.; sire, Nero (483); dam, J. S. North 1.

S. F. Weller 125—Yeaned, 1884; bred by S. F. W.; sire, Nero (483); dam, S. F. Weller 24.

S. F. Weller 126—Yeaned, 1884; bred by S. F. W.; sire, Nero (483); dam, S. F. Weller 47.

(660) BARNUM 1

Bred by Geo. Hammond, Middlebury, Vt.; yeaned the property of S. S. Campbell, Cadiz, and W. B. Law, Conotton, O.; now owned by S. C. Work, James Glass and R. S. Caldwell, Penn.

S. C. WORK,

Buffalo, Washington County, Penn., four miles north of Taylorstown Station, on the B. & O. R. R., Washington and Pittsburgh division; also, eight miles west of Washington, Penn.

FLOCK No. 72,

Containing Eleven Rams,

Labeled and numbered S. C. Work 75, 100, 216, 217, 220, 223 to 228.

Eighty-nine Ewes,

Labeled and numbered S. C. Work 13, 18, 29, 39, 55, 56, 58, 59, 64, 85, 86, 102, 103, 132, 138, 141, 143, 149, 151 to 156, 158, 159, 163, 167 to 170, 172, 174, 175, 176, 178 to 194; J. G. 32, 45, 49, 61, 90; R. J. Jones 39, 87, 90, 107; W. L. Archer 146, 148, 156; R. S. C. 236 to 260.

Lambs of 1882.

Rams—S. C. Work 236, 237, 238, 240 to 253.
Ewes—S. C. Work 205 to 220.

Lambs of 1883.

Rams—S. C. Work 256, 279.
Ewes—S. C. Work 221, 248.

Lambs of 1884.

Rams—S. C. Work 280 to 299.
Ewes—S. C. Work 249 to 275.

Sales.

Rams—S. C. Work 75, 100, 224 to E. H. Rodgers, Bell Air, Mo.; S. C. Work 223 to William Kyle, Cedarville, Ohio; S. C. Work 227 to R. S. Caldwell, Buffalo, Penn.; S. C. Work 258 to W. A. Rodgers, West Liberty, West Virginia; S. C. Work 271 to John Thompson, West Middletown, Pa.; S. C. Work 263 to James Hannah, West Middletown, Pa.; S. C. Work 261 to J. A. Smiley, Buffalo, Pa.; S. C. Work 252 to Wm. C. Grimes, Taylorstown, Pa.

Ewes—S. C. Work 188, 189 to E. H. Rodgers, Bell Air, Mo.

Deaths.

Ewes—S. C. Work 13, 18, 29, 39, 64, 103, 143, 152, 155, 181, 183; J. G. 32, 49; R. J. Jones 87; W. L. Archer 146, 148, 156; R. S. C. 252, 259.

ORIGIN AND HISTORY OF FLOCK.

The commencement of this flock was made in 1872 by a purchase of sixteen ewes of John M. Miller, Hickory, Penn. (Who purchased his stock of W. L. Archer, Burgettstown, Penn., in 1868.) Six of said ewes were bred by Archer, two by V. Wright, Middlebury, Vt., and the remaining eight bred by Mr. Miller from the original purchase from Archer.

There have been added to the flock since, the following ewes: January 17th, 1874, thirteen from Wm. L. Archer; four from Rollin J. Jones in 1880. In 1881, five from James Glass, Burgettstown, and the same year twenty-five from R. S. Caldwell, Buffalo, Penn., which were bred direct from the flock of Major McFarland (see history of McFarland flock,) purchased in 1866 by Mr. Caldwell. The V. Wright stock have all been sold from the flock.

Rams Used.

Those bred by Edwin Hammond, W. L. Archer, Geo. Hammond, James Glass, S. G. Holyoke & Son, O. & E. S. Hall, Rollin J. Jones and those bred within the flock.

Pedigrees of Ewes.

S. C. Work 13—Yeaned, 18—; bred by W. L. Archer; sire, Henry (46); dam bred by W. L. Archer.

S. C. Work 18—Yeaned, 1871; bred by J. M. Miller; sire, Bashaw (169); dam, S. C. Work 13.

S. C. Work 29—Yeaned, 1872; bred by S. C. W.; sire, Bashaw (169); dam, S. C. Work 18.

S. C. Work 39—Yeaned, 1872; bred by S. C. W.; sire, Bashaw (169); dam, J. M. Miller 28; sire, Fortune (122); 2d dam, S. C. Work 13.

S. C. Work 55—Yeaned, 1874; bred by S. C. W.; sire, Noonday (216); dam, W. L. Archer 142; sire, Fortune (122); 2d dam bred by W. L. A.; sire, Henry (46).

S. C. Work 56—Yeaned, 1874; bred by S. C. W.; sire, Noonday (216); dam, W. L. Archer 153; sire, Fortune (122); 2d dam bred by W. L. A.; sire, Henry (46).

S. C. Work 58—Yeaned, 1874; bred by S. C. W.; sire, Noonday (216); dam, W. L. Archer 146.

S. C. Work 59—Yeaned, 1874; bred by S. C. W.; sire, Noonday (216); dam, W. L. Archer 144; sire, Fortune (122); 2d dam bred by W. L. A.; sire, Henry (46).

S. C. Work 64—Yeaned, 1874; bred by S. C. W.; sire, Long Wool (247); dam, S. C. Work 26, bred by J. M. Miller; sire, Bashaw (169); 2d dam bred by W. L. Archer.

S. C. Work 85—Yeaned, 1875; bred by S. C. W.; sire, Green Mountain 2d (488); dam, S. C. Work 29.

S. C. Work 86—Yeaned, 1875; bred by S. C. W.; sire, Green Mountain 2d (488); dam, W. L. Archer 33, bred by E. Hammond; sire, Kilpatrick (134); 2d dam bred by E. Hammond.

S. C. Work 102—Yeaned, 1875; bred by S. C. W.; sire, Bl'k Spaniard (955); dam, W. L. Archer 148.

S. C. Work 132—Yeaned, 1877; bred by S. C. W.; sire, Success (317); dam, W. L. Archer 156.

S. C. Work 138—Yeaned, 1877; bred by S. C. W.; sire, Success (317); dam, S. C. Work 39.

S. C. Work 141—Yeaned, 1877; bred by S. C. W.; sire, Success (317); dam, S. S. Work 33; sire, Brick (228); 2d dam, W. L. Archer 4, bred by W. L. A.; sire, Fortune (122); 3d dam bred by W. L. A.; sire, Henry (46).

S. C. Work 143—Yeaned, 1878; bred by S. C. W.; sire, Success (317); dam, S. C. Work 27, bred by J. M. Miller; sire, Bashaw (169); 2d dam bred by W. L. Archer; sire, Fortune (122); 3d dam bred by W. L. Archer.

S. C. Work 149—Yeaned, 1878; bred by S. C. W.; sire, Success (317); dam, W. L. Archer 142, bred by W. L. A.; sire, Fortune (122); 2d dam bred by W. L. A.; sire, Henry (46).

S. C. Work 151—Yeaned, 1878; bred by S. C. W.; sire, Success (317); dam, S. C. Work 65, bred by S. C. W.; sire, Long Wool (247); 2d dam, S. C. Work 18.

S. C. Work 152—Yeaned, 1878; bred by S. C. W.; sire, Success (317); dam, W. L. Archer 156.

S. C. Work 153—Yeaned, 1878; bred by S. C. W.; sire, Success (317); dam, S. C. Work 82, bred by S. C. W.; sire, Bl'k Spaniard (955); 2d dam bred by W. L. Archer; sire, Fortune (122); 3d dam bred by W. L. A.; sire, Henry (46).

S. C. Work 154—Yeaned, 1878; bred by S. C. W.; sire, Success (317); dam, S. C. Work 56.

S. C. Work 155 (twin to 154).

S. C. Work 156—Yeaned, 1878; bred by S. C. W.; sire, Success (317); dam, W. L. Archer 146.

S. C. Work 158—Yeaned, 1878; bred by S. C. W.; sire, Success (317); dam, S. C. Work 58.

S. C. Work 159—Yeaned, 1878; bred by S. C. W.; sire, Success (317); dam, S. C. Work 35; sire, Bashaw (169); 2d dam bred by J. M. Miller; sire, Fortune (122); 3d dam bred by W. L. Archer; sire, Henry (46).

S. C. Work 163—Yeaned, 1879; bred by S. C. W.; sire, Success (317); dam, S. C. Work 85.

S. S. Work 167—Yeaned, 1879; bred by S. S. W.; sire, Success (317); dam, S. C. Work 86.

S. C. Work 168—Yeaned, 1879; bred by S. C. W.; sire, Success (317); dam, S. C. Work 55.

S. C. Work 169—Yeaned, 1879; bred by S. C. W.; sire, Success (317); dam, S. C. Work 57, bred by S. C. W.; sire, Noonday (216); 2d dam, W. L. Archer 147; sire, Fortune (122); 3d dam bred by W. L. Archer; sire, Henry (46).

S. C. Work 170—Yeaned, 1879; bred by S C. W.; sire, Success (317); dam, S. C. Work 35; sire, Bashaw (169); 2d dam bred by J. M. Miller, sire, Fortune (122); 3d dam bred by W. L. Archer; sire, Henry (46).

S. C. Work 172—Yeaned, 1879; bred by S. C. W.; sire, Success (317); dam, S. C. Work 18.

S. C. Work 174—Yeaned, 1879; bred by S. C. W.; sire, Success (317); dam, S. C. Work 65, bred by S. C. W; sire, Long Wool (247); 2d dam, S. C. Work 18.

S. C. Work 175—Yeaned, 1879; bred by S. C. W.; sire, Success (317); dam, W. L. Archer 144; sire, Fortune (122); 2d dam bred by W. L. A.; sire, Henry (46).

S. C. Work 176—Yeaned, 1879; bred by S. C. W.; sire, Success (317); dam, W. L. Archer 148.

S. C. Work 178—Yeaned, 1880; bred by S. C. W.; sire, Centennial (367); dam, S. C. Work 18.

S. C. Work 179—Yeaned, 1880; bred by S. C. W.; sire, Centennial (367); dam, S. C. Worth 55.

S. C. Work 180—Yeaned, 1880; bred by S. C. W.; sire, Centennial (367) dam, S. C. Work 86.

S. C. Work 182—Yeaned, 1880; bred by S. C. W.; sire, Centennial (367); dam, S. C. Work 57 (see dam of S. C. Work 169).

S. C. Work 183—Yeaned, 1880; bred by S. C. W.; sire, Grant (465); dam, S. C. Work 141.

S. C. Work 184—Yeaned, 1880; bred by S. C. W.; sire, Grant (465); dam, S. C. Work 138.

S. C. Work 185—Yeaned, 1881; bred by S. C. W.; sire, Randolph (556); dam, R. J. Jones 39.

S. C. Work 186—Yeaned, 1881; bred by S. C. W.; sire, Randolph (556); dam, S. C. Work 29.

S. C. Work 187—Yeaned, 1881; bred by S. C. W.; sire, Randolph (556); dam, S. C. Work 149.

S. C. Work 188—Yeaned, 1881; bred by S. C. W.; sire, Randolph (556); dam, S. C. Work 132.

S. C. Work 189—Yeaned, 1881; bred by S. C. W.; sire, Randolph (556); dam, S. C. Work 64.

S. C. Work 190—Yeaned, 1881; bred by S. C. W.; sire, Randolph (556); dam, S. C. Work 151.

S. C. Work 191—Yeaned, 1881; bred by S. C. W.; sire, Garfield (608); dam, S. C. Work 169.

S. C. Work 192—Yeaned, 1881; bred by S. C. W.; sire, Garfield (608); dam, S. C. Work 168.

S. C. Work 193—Yeaned, 1881; bred by S. C. W.; sire, Randolph (556); dam, S. C. Work 58.

S. C. Work 194—Yeaned, 1881; bred by S. C. W.; sire, Garfield (608); dam, S. C. Work 59.

S. C. Work 195—Yeaned, 1882; bred by S. C. W.; sire, Standard (651); dam, S. C. Work 86.

S. C. Work 196—Yeaned, 1882; bred by S. C. W.; sire, Standard (651); dam, S. C. Work 138.

S. C. Work 197—Yeaned, 1882; bred by S. C. W.; sire, Nero (639); dam, S. C. Work 154.

S. C. Work 198—Yeaned, 1882; bred by S. C. W.; sire, Nero (639); dam, S. C. Work 151.

S. C. Work 199—Yeaned, 1882; bred by S. C. W.; sire, Garfield (608); dam, S. C. Work 182.

S. C. Work 200—Yeaned, 1882; bred by S. C. W.; sire, Fortune (306); dam, S. C. Work 56.

S. C. Work 201—Yeaned, 1882; bred by S. C. W.; sire, Fortune (306); dam, J. G. 61.

S. C. Work 202—Yeaned, 1882; bred by S. C. W.; sire, Nero (639); dam, S. C. Work 179.

S. C. Work 203—Yeaned, 1882; bred by S. C. W.; sire, Nero (639); dam, S. C. Work 39.

S. C. Work 204—Yeaned, 1882; bred by S. C. W.; sire, Garfield (608); dam, S. C. Work 168.

S. C. Work 205—Yeaned, 1882; bred by S. C. W.; sire, Garfield (608); dam, R. S. C. 236.

S. C. Work 206 (twin to 205).

S. C. Work 207—Yeaned, 1882; bred by S. C. W.; sire, Garfield (608); dam, R. S. C. 240.

S. C. Work 208—Yeaned, 1882; bred by S. C. W.; sire, Garfield (608); dam, R. S. C. 238.

S. C. Work 209—Yeaned, 1882; bred by S. C. W.; sire, Garfield (608); dam, R. S. C. 252.

S. C. Work 210—Yeaned, 1882; bred by S. C. W.; sire, Garfield (608); dam, R. S. C. 237.

S. C. Work 211—Yeaned, 1882; bred by S. C. W.; sire, Garfield (608); dam, R. S. C. 242.

S. C. Work 212 (twin to 211).

S. C. Work 213—Yeaned, 1882; bred by S. C. W.; sire, Garfield (608); dam, R. S. C. 255.

S. C. Work 214—Yeaned, 1882; bred by S. C. W.; sire, Garfield (608); dam, R. S. C. 253.

S. C. Work 215—Yeaned, 1882; bred by S. C. W.; sire, Garfield (608); dam, R. S. C. 260.

S. C. Work 216—Yeaned, 1882; bred by S. C. W.; sire, Garfield (608); dam, R. S. C. 258.

S. C. Work 217—Yeaned, 1882; bred by S. C. W.; sire, Garfield (608); dam, R. S. C. 244.

S. C. Work 218—Yeaned, 1882; bred by S. C. W.; sire, Garfield (608); dam, R. S. C. 258.

S. C. Work 219—Yeaned, 1882; bred by S. C. W.; sire, Garfield (608); dam, R. S. C. 241.

S. C. Work 220—Yeaned, 1882; bred by S. C. W.; sire, Garfield (608); dam, R. S. C. 252.

S. C. Work 221—Yeaned, 1883; bred by S. C. W.; sire, Randolph (556); dam, S. C. Work 174.

S. C. Work 222—Yeaned, 1883; bred by S. C. W.; sire, Young Randolph (753); dam S. C. Work 179.

S. C. Work 223—Yeaned, 1883; bred by S. C. W.; sire, Young Randolph (753); dam, S. C. Work 158.

S. C. Work 224—Yeaned, 1883; bred by S. C. W.; sire, Garfield (608); dam, S. C. Work 194.

S. C. Work 225—Yeaned, 1883; bred by S. C. W.; sire, Young Randolph (753); dam, S. C. Work 149.

S. C. Work 226—Yeaned, 1883; bred by S. C. W.; sire, Standard (651); dam, S. C. Work 138.

S. C. Work 227—Yeaned, 1883; bred by S. C. W.; sire, Garfield (608); dam, J. G. 90.

S. C. Work 228—Yeaned, 1883; bred by S. C. W.; sire, Standard (651); dam, S. C. Work 64.

S. C. Work 229—Yeaned, 1883; bred by S. C. W.; sire, Garfield (608); dam, S. C. Work 56.

S. C. Work 230—Yeaned, 1883; bred by S. C. W.; sire, Garfield (608); dam, S. C. Work 178.

S. C. Work 231—Yeaned, 1883; bred by S. C. W.; sire, Young Randolph (753); dam, S. C. Work 85.

S. C. Work 232—Yeaned, 1883; bred by S. C. W.; sire, Randolph (556); dam, J. G. 49.

S. C. Work 233—Yeaned, 1883; bred by S. C. W.; sire, Garfield (608); dam, S. C. Work 184.

S. C. Work 234—Yeaned, 1883; bred by S. C. W.; sire, Ed Hammond (417); dam, S. C. Work 186.

S. C. Work 235—Yeaned, 1883; bred by S. C. W.; sire, Garfield (608); dam, S. C. Work 193.

S. C. Work 236—Yeaned, 1883; bred by S. C. W.; sire, Young Randolph (753); dam, S. C. Work 58.

S. C. Work 237—Yeaned, 1883; bred by S. C. W.; sire, Young Randolph (753); dam, R. S. C. 246.

S. C. Work 238—Yeaned, 1883; bred by S. C. W.; sire, Young Randolph (753); dam, R. S. C. 240.

S. C. Work 239—Yeaned, 1883; bred by S. C. W.; sire, Young Randolph (753); dam, R. S. C. 259.

S. C. Work 240—Yeaned, 1883; bred by S. C. W.; sire, Young Randolph (753); dam, R. S. C. 237.

S. C. Work 241—Yeaned, 1883; bred by S. C. W.; sire, Young Randolph (753); dam, R. S. C. 247.

S. C. Work 242—Yeaned, 1883; bred by S. C. W.; sire, Young Randolph (753); dam, R. S. C. 238.

S. C. Work 243—Yeaned, 1883; bred by S. C. W.; sire, Young Randolph (753); dam, R. S. C. 251.

S. C. Work 244—Yeaned, 1883; bred by S. C. W.; sire, Young Randolph (753); dam, R. S. C. 250.

S. C. Work 245—Yeaned, 1883; bred by S. C. W.; sire, Young Randolph (753); dam, R. S. C. 255.

S. C. Work 246—Yeaned, 1883; bred by S. C. W.; sire, Young Randolph (753); dam, R. S. C. 252.

S. C. Work 247—Yeaned, 1883; bred by S. C. W.; sire, Young Randolph (753); dam, R. S. C. 249.

S. C. Work 248—Yeaned, 1883; bred by S. C. W.; sire, Young Randolph (753); dam, R. S C. 244.

S. C. Work 249—Yeaned, 1884; bred by S. C. W.; sire, Young Randolph (753); dam, S. C. Work 187.

S. C. Work 250—Yeaned, 1884; bred by S. C. W.; sire, Young Randolph (753); dam, S. C. Work 185.

S. C. Work 251—Yeaned, 1884; bred by S. C. W.; sire, Young Randolph (753); dam, S. C. Work 193.

S. C. Work 252—Yeaned, 1884; bred by S. C. W.; sire, Young Randolph (753); dam, S. C. Work 184.

S. C. Work 253—Yeaned, 1884; bred by S. C. W.; sire, Young Randolph (753); dam, S. C. Work 179.

S. C. Work 254—Yeaned, 1884; bred by S. C. W.; sire, Young Randolph (753); dam, J. G. 61.

S. C. Work 255—Yeaned, 1884; bred by S. C. W.; sire, Young Randolph (753); dam, S. C. Work 194.

S. C. Work 256—Yeaned, 1884; bred by S. C. W.; sire, Young Randolph (753); dam, S. C. Work 153.

S. C. Work 257—Yeaned, 1884; bred by S. C. W.; sire, Young Randolph (753); dam, J. G. 90.

S. C. Work 258—Yeaned, 1884; bred by S. C. W.; sire, Young Randolph (753); dam, S. C. Work 182.

S. C. Work 259—Yeaned, 1884; bred by S. C. W.; sire, Young Randolph (753); dam, S. C. Work 154.

S. C. Work 260—Yeaned, 1884; bred by S. C. W.; sire, Young Randolph (753); dam, S. C. Work 174.

S. C. Work 261—Yeaned, 1884; bred by S. C. W.; sire, Young Randolph (753); dam, S. C. Work 141.

S. C. Work 262—Yeaned, 1884; bred by S. C. W.; sire, Young Randolph (753); dam, S. C. Work 192.

S. C. Work 263—Yeaned, 1884; bred by S. C. W.; sire, Young Randolph (753); dam, S. C. Work 64.

S. C. Work 264—Yeaned, 1884; bred by S. C. W.; sire, Young Randolph (753); dam, S. C. Work 153.

S. C. Work 265—Yeaned, 1884; bred by S. C. W.; sire, Young Randolph (753); dam, S. C. Work 205.

S. C. Work 266—Yeaned, 1884; bred by S. C. W.; sire, Young Randolph (753); dam, R. S. C. 253.

S. C. Work 267—Yeaned, 1884; bred by S. C. W.; sire, Young Randolph (753); dam, R. S. C. 251.

S. C. Work 268—Yeaned, 1884; bred by S. C. W.; sire, Young Randolph (753); dam, R. S. C. 256.

S. C. Work 269—Yeaned, 1884; bred by S. C. W.; sire, Young Randolph (753); dam, R. S. C. 246.

S. C. Work 270—Yeaned, 1884; bred by S. C. W.; sire, Young Randolph (753); dam, S. C. Work 214.

S. C. Work 271—Yeaned, 1884; bred by S. C. W.; sire, Young Randolph (753); dam, R. S C. 243.

S. C. Work 272—Yeaned, 1884; bred by S. C. W.; sire, Young Randolph (753); dam, R. S. C. 255.

S. C. Work 273—Yeaned, 1884; bred by S. C. W.; sire, Young Randolph (753); dam, R. S. C. 240.

S. C. Work 274—Yeaned, 1884; bred by S. C. W.; sire, Young Randolph (753); dam, R. S. C. 247.

S. C. Work 275—Yeaned, 1884; bred by S. C. W.; sire, Young Randolph (753); dam, R. S. C. 239.

J. G. 32—Yeaned, 1876; bred by J. Glass; sire, Denver (280); dam, J. G. 18. For balance of pedigree see page 192.

J. G. 45—Yeaned, 1876; bred by J. Glass; sire, Denver (280); dam, J. G. 14, bred by J. Glass; sire, Fortune (122); 2d dam, J. G. 3. For balance of pedigree see page 192.

J. G. 49—Yeaned, 1876; bred by J. Glass; sire, Denver (280); dam, J. G. 6. For balance of pedigree see page 192.

J. G. 61—Yeaned, 1877; bred by J. Glass; sire, Denver (280); dam, J. G. 10. For balance of pedigree see page 192.

J. G. 90—Yeaned, 1880; bred by J. Glass; sire, Ed Hammond (417); dam, J. G. 76. For balance of pedigree see page 193.

R. J. Jones 39—Yeaned, 1875; bred by R. J. J.; sire, All Right (237); dam bred by R. J. Jones.

R. J. Jones 87, 90, 107—Yeaned, 1877; bred by R. J. J.; sire, All Right (237); dams bred by R. J. Jones.

R. S. C. 236 to 240—Bred by R. S. Caldwell; sires, Long Wool (247), Peerless (966) and Peerless, Jr. (968); dams bred by Samuel McFarland. See history of McFarland flock.

W. L. Archer 146—Yeaned, 1867; bred by W. L. A.; sire, Fortune (122); dam bred by W. L. A.; sire, Henry (46).

W. L. Archer 148, 156—Yeaned, 1866; bred by W. L. A.; sire, Fortune (122); dam bred by W. L. A.; sire, Henry (46).

PEDIGREES OF RAMS.

Grant, S. C. Work 75—See Stock Ram List (465).
S. C. Work 100—See Stock Ram List (1010).
Standard, S. C. Work 216—See Stock Ram List (651).
Nero, S. C. Work 217—See Stock Ram List (639).
Young Randolph, S. C. Work 224—See Stock Ram List (753).
S. C. Work 225—Yeaned, 1881; bred by S. C. W.; sire, Garfield (608); dam, R. J. Jones 90.
S. C. Work 226—Yeaned, 1881; bred by S. C. W.; sire, Garfield (608); dam, S. C. Work 163.
S. C. Work 236—Yeaned, 1882; bred by S. C. W.; sire, Fortune (306); dam, S. C. Work 29.
S. C. Work 237—Yeaned, 1882; bred by S. C. W.; sire, Standard (651); dam, S. C. Work 149.
S. C. Work 238—Yeaned, 1882; bred by S. C. W.; sire, Garfield (608); dam, R. J. Jones 107.
S. C. Work 240—Yeaned, 1882; bred by S. C. W.; sire, Nero (639); dam, S. C. Work 169.
S. C. Work 241—Yeaned, 1882; bred by S. C. W.; sire, Garfield (608); dam, S. C. Work 178.
S. C. Work 242—Yeaned, 1882; bred by S. C. W.; sire, Nero (639); dam, S. C. Work 132.
S. C. Work 243—Yeaned, 1882; bred by S. C. W.; sire, Garfield (608); dam, S. C. Work 58.
S. C. Work 244—Yeaned, 1882; bred by S. C. W.; sire, Nero (639); dam, S. C. Work 153.
S. C. Work 245—Yeaned, 1882; bred by S. C. W.; sire, Nero (639); dam, S. C. Work 172.
S. C. Work 246—Yeaned, 1882; bred by S. C. W.; sire, Nero (639); dam, S. C. Work 102.
S. C. Work 247—Yeaned, 1882; bred by S. C. W.; sire, Fortune (306); dam, S. C. Work 143.
S. C. Work 248—Yeaned, 1882; bred by S. C. W.; sire, Nero (639); dam, S. C. Work 39.
S. C. Work 249—Yeaned, 1882; bred by S. C. W.; sire, Nero (639); dam, S. C. Work 85.
S. C. Work 250 (twin to 249).
S. C. Work 251—Yeaned, 1882; bred by S. C. W.; sire, Nero (639); dam, S. C. Work 174.
S. C. Work 252—Yeaned, 1882; bred by S. C. W.; sire, Garfield (608); dam, S. C. Work 170.
S. C. Work 253—Yeaned, 1882; bred by S. C. W.; sire, Garfield (608); dam, S. C. Work 183.
S. C. Work 256—Yeaned, 1883; bred by S. C. W.; sire, Ed Hammond (417); dam, S. C. Work 185.
S. C. Work 257—Yeaned, 1883; bred by S. C. W.; sire, Randolph (556); dam, S. C. Work 168.

S. C. Work 258—Yeaned, 1883; bred by S. C. W.; sire, Garfield (608); dam, S. C. Work 190.

S. C. Work 259—Yeaned, 1883; bred by S. C. W.; sire, Ed Hammond (417); dam, S. C. Work 180.

S. C. Work 260—Yeaned, 1883; bred by S. C. W.; sire, Ed Hammond (417); dam, R. J. Jones 39.

S. C. Work 261—Yeaned, 1883; bred by S. C. W.; sire, Young Randolph (753); dam, S. C. Work 18.

S. C. Work 262—Yeaned, 1883; bred by S. C. W.; sire, Standard (651); dam, S. C. Work 182.

S. C. Work 263—Yeaned, 1883; bred by S. C. W.; sire, Randolph (556); dam, S. C. Work 132.

S. C. Work 264—Yeaned, 1883; bred by S. C. W.; sire, Standard (651); dam, S. C. Work 176.

S. C. Work 265—Yeaned, 1883; bred by S. C. W.; sire, Garfield (608); dam, S. C. Work 55.

S. C. Work 266—Yeaned, 1883; bred by S. C. W.; sire, Standard (651); dam, S. C. Work 169.

S. C. Work 267—Yeaned, 1883; bred by S. C. W.; sire, Garfield (608); dam, S. C. Work 178.

S. C. Work 268—Yeaned, 1883; bred by S. C. W.; sire, Standard (651); dam, S. C. Work 170.

S. C. Work 269—Yeaned, 1883; bred by S. C. W.; sire, Standard (651); dam, S. C. Work 151.

S. C. Work 270—Yeaned, 1883; bred by S. C. W.; sire, Young Randolph (753); dam, S. C. Work 85.

S. C. Work 271—Yeaned, 1883; bred by S. C. W.; sire, Young Randolph (753); dam, R. S. C. 252.

S. C. Work 272—Yeaned, 1883; bred by S. C. W.; sire, Young Randolph (753); dam, R. S. C. 260.

S. C. Work 273—Yeaned, 1883; bred by S. C. W.; sire, Young Randolph (753); dam, R. S. C. 257.

S. C. Work 274—Yeaned, 1883; bred by S. C. W.; sire, Young Randolph (753); dam, R. S. C. 253.

S. C. Work 275—Yeaned, 1883; bred by S. C. W.; sire, Young Randolph (753); dam, R. S. C. 241.

S. C. Work 276—Yeaned, 1883; bred by S. C. W.; sire, Young Randolph (753); dam, R. S. C. 240.

S. C. Work 277—Yeaned, 1883; bred by S. C. W.; sire, Young Randolph (753); dam, R. S. C. 239.

S. C. Work 278—Yeaned, 1883; bred by S. C. W.; sire, Young Randolph (753); dam, R. S. C. 256.

S. C. Work 279—Yeaned, 1883; bred by S. C. W.; sire, Young Randolph (753); dam, R. S. C. 245.

S. C. Work 280—Yeaned, 1884; bred by S. C. W.; sire, Young Randolph (753); dam, S. C. Work 170.

S. C. Work 281—Yeaned, 1884; bred by S. C. W.; sire, Young Randolph (753); dam, S. C. Work 190.

S. C. Work 282—Yeaned, 1884; bred by S. C. W.; sire, Young Randolph (753); dam, S. C. Work 172.

S. C. Work 283—Yeaned, 1884; bred by S. C. W.; sire, Young Randolph (753); dam, S. C. Work 168.

S. C. Work 284—Yeaned, 1884; bred by S. C. W.; sire, Young Randolph (753); dam, S. C. Work 183.

S. C. Work 285—Yeaned, 1884; bred by S. C. W.; sire, Young Randolph (753); dam, S. C. Work 187.

S. C. Work 286—Yeaned, 1884; bred by S. C. W.; sire, Young Randolph (753); dam, S. C. Work 169.

S. C. Work 287—Yeaned, 1884; bred by S. C. W.; sire, Young Randolph (753); dam, S. C. Work 132.

S. C. Work 288—Yeaned, 1884; bred by S. C. W.; sire, Young Randolph (753); dam, S. C. Work 86.

S. C. Work 289—Yeaned, 1884; bred by S. C. W.; sire, Young Randolph (753); dam, S. C. Work 39.

S. C. Work 290—Yeaned, 1884; bred by S. C. W.; sire, Young Randolph (753); dam, S. C. Work 178.

S. C. Work 291—Yeaned, 1884; bred by S. C. W.; sire, Young Randolph (753); dam, S. C. Work 204.

S. C. Work 292—Yeaned, 1884; bred by S. C. W.; sire, Young Randolph (753); dam, R. S. C. 244.

S. C. Work 293—Yeaned, 1884; bred by S. C. W.; sire, Young Randolph (753); dam, R. S. C. 241.

S. C. Work 294—Yeaned, 1884; bred by S. C. W.; sire, Young Randolph (753); dam, S. C. Work 218.

S. C. Work 295—Yeaned, 1884; bred by S. C. W.; sire, Young Randolph (753); dam, R. S. C. 250.

S. C. Work 296—Yeaned, 1884; bred by S. C. W.; sire, Young Randolph (753); dam, S. C. Work 211.

S. C. Work 297—Yeaned, 1884; bred by S. C. W.; sire, Young Randolph (753); dam, S. C. Work 208.

S. C. Work 298—Yeaned, 1884; bred by S. C. W.; sire, Young Randolph (753); dam, R. S. C. 260.

S. C. Work 299—Yeaned, 1884; bred by S. C. W.; sire, Young Randolph (753); dam, R. J. Jones 39.

M. J. WRIGHT.*

Cornwall, Addison County, Vermont.

FLOCK No. 73.

Containing Three Rams,

Labeled and numbered M. J. Wright 36, 39; R. J. Jones 302.

Thirteen Ewes,

Labeled and numbered M. J. Wright 1, 2, 5, 6, 7, 14, 15, 16, 17, 18, 23, 27, 34.

Lambs of 1880.

Rams—M. J. Wright 41, 42.
Ewes—M. J. Wright 44, 47.

Sales

Ewes—6, 7, 14, 17, 18, 27 to M. S. Keeler, West Cornwall; 2, 5 to R. J. Jones, West Cornwall, Vt.; 1, 15, 16, 34 to John E. Sperry, Cornwall, Vt.; 44, 47 to Smith Hawser & Sons, Marion, Ohio.

Deaths.

Rams—36, 39, 41, 42, R. J. Jones 302.
Ewe—23.

ORIGIN AND HISTORY OF FLOCK.

This flock was commenced by the purchase of nine ewes of R. J. Jones in 1879. One ewe was purchased at the same time of A. S. Bingham, of Cornwall, bred by W. R. Remele. These ewes, together with two bred within the flock, constitute the present flock.

Rams Used.

Those bred by R. J. Jones and one bred in the flock, sired by Reserve (295).

*At the death of Mr. Wright this flock was all disposed of as the sales will show.

HORACE WILLIAMS,

Hortonville, Rutland Co., Vt., ten miles from Fair Haven, on the Delaware & Hudson Canal Co.'s R. R.

FLOCK No. 74,

Containing Twelve Ewes,

Labeled and numbered H. Williams 1 to 12.

Lambs of 1882.

Rams—H. Williams 15 to 20.
Ewes—H. Williams 13, 14.

Lambs of 1883.

Rams—H. Williams 21 to 24.
Ewes—H. Williams 25 to 30.

Lambs of 1884.

Ram—H. Williams 34.
Ewes—H. Williams 31, 32, 33, 35.

Sales.

Rams—H. Williams 15, 16, 17, 20, 22, 23 to E. J. Farnham, Shoreham, Vt.

Death.

Ram—H. Williams 19.

ORIGIN AND HISTORY OF FLOCK.

The commencement of the flock began with a purchase of twelve ewes in September, 1881, of Ira Bourne of Benson, Vt. Eight of these were bred by Rollin Gleason and four by Mr. Bourne from the Gleason ewes sired by a ram bred by Mr. Gleason.

Rams Used.

Those bred by E. S. Stowell, R. J. Jones, R. Gleason and those bred within the flock.

Pedigrees of Ewes.

H. Williams 1, 2, 3, 4, 5, 6, 7, 8, 9, 10, 11, 12—Bred by Ira Bourne and Rollin Gleason as per flock history above.

H. Williams 13—Yeaned, 1882; bred by H. W.; sire, Goliath (333); dam, H. Williams 8.

H. Williams 14—Yeaned, 1882; bred by H. W.; sire, Goliath (609); dam, H. Williams 5.

H. Williams 25—Yeaned, 1883; bred by H. W.; sire, R. J. Smith 134 (908); dam, H. Williams 6.

H. Williams 26—Yeaned, 1883; bred by H. W.; sire, R. J. Smith 134 (908); dam, H. Williams 9.

H. Williams 27—Yeaned, 1883; bred by H. W.; sire, R. J. Smith 134 (908); dam, H. Williams 3.

H. Williams 28—Yeaned, 1883; bred by H. W.; sire, R. J. Smith 134 (908); dam, H. Williams 10.

H. Williams 29—Yeaned, 1883; bred by H. W; sire, R. J. Smith 134 (908); dam, H. Williams 12.

H. Williams 30—Yeaned, 1883; bred by H. W.; sire, R. J. Smith 134 (908); dam, H. Williams 5.

H. Williams 31—Yeaned, 1884; bred by H. W.; sire, H. Williams 18 (873); dam, H. Williams 8.

H. Williams 32—Yeaned, 1884; bred by H. W.; sire, H. Williams 18 (873); dam, H. Williams 5.

H. Williams 33—Yeaned, 1884; bred by H. W.; sire, H. Williams 18 (873); dam, H. Williams 7.

H. Williams 35—Yeaned, 1884; bred by H. W.; sire, H. Williams 18 (873); dam, H. Williams 12.

Pedigrees of Rams.

H. Williams 15—Yeaned, 1882; bred by H. W.; sire, Goliath (333); dam, H. Williams 6.

H. Williams 16—Yeaned, 1882; bred by H. W.; sire, Goliath (609); dam, H. Williams 9.

H. Williams 17—Yeaned, 1882; bred by H. W.; sire, Goliath (609); dam, H. Williams 10.

H. Williams 18—See Stock Ram List (873).

H. Williams 20—Yeaned, 1882; bred by H. W.; sire, Goliath (609); dam, H. Williams 7.

H. Williams 21—Yeaned, 1883; bred by H. W.; sire, R. J. Smith 134 (908); dam, H. Williams 7.

H. Williams 22—Yeaned, 1883; bred by H. W.; sire, R. J. Smith 134 (908); dam, H. Williams 11.

H. Williams 23—Yeaned, 1883; bred by H. W.; sire, R. J. Smith 134 (908); dam, H. Williams 4.

H. Williams 24—Yeaned, 1883; bred by H. W.; sire, R. J. Smith 134 (908); dam, H. Williams 2.

H. Williams 34—Yeaned, 1884; bred by H. W.; sire, H. Williams 18 (873); dam, H. Williams 10.

J. S. HOWLAND,

Woodstock, Windsor County, Vt., three miles from the station, on the Central Vermont R. R.

FLOCK No. 75,

Containing One Ram,

Labeled and numbered E. Bridge 162, and one-half interest in A. H. Hubbard 239.

Forty Ewes,

Labeled and numbered E. Bridge 73 to 79, 81, 84, 86 to 97, 108, 109, 117, 118, 153, 156, 158, 160, 161; A. E. Fuller 14, 35, 36, 51, 53, 65; A. E. Perkins 117; A. S. Harding 119, 124, 126.

Lambs of 1882.

Rams—J. S. Howland 1, 2, 5, 7, 8, 10 to 14.
Ewes—J. S. Howland 51 to 59.

Lambs of 1883.

Rams—J. S. Howland 17, 18, 19, 21.
Ewes—J. S. Howland 60 to 69.

Lambs of 1884.

Rams—J. S. Howland 22 to 27.
Ewes—J. S. Howland 70 to 79.

Sales.

Rams—J. S. Howland 1, 8, 14, 18, 19, 20 to H. E. Vaughan, Woodstock, Vt.; J. S. Howland 12 to W. B. Kingsley, Pomfret, Vt.; J. S. Howland 2, 13, 17 to C. D. Camp, Hanover,

N. H.; J. S. Howland 5, 7, 10 to D. E. Camp, Hanover, N. H.; J. S. Howland 21 to A. S. Harding, Pomfret, Vt.; J. S. Howland 11 to D. G. Spaulding, Taftsville, Vt.; J. S. Howland 27 to Geo. W. Ayres, West Windsor, Vt., and L. W. Harrington, Cornish Flat. N. H.; J. S. Howland 24 to G. W. Ayres; J. S. Howland 23 to Granville Lisherness, New Portland, Me.; A. H. Hubbard 239, one-half interest to Geo. Vaughan, Woodstock, Vt.

Ewes—J. S. Howland 63, E. Bridge 73, 79, 81, 90, 92, 96 to Henry E. Vaughan, Woodstock, Vt.; J. S. Howland 51, 52, 54, 59, E. Bridge 160 to Nathan Cushing, Woodstock, Vt.; J. S. Howland 61, 64, 66 to R. B. Shepherd, Skowhegan, Me; E. Bridge 75, 76, 78, 84, 89, 93, 108, 118, A. E. Fuller 35, 51, 65, A. S. Harding 119, J. S. Howland 55, 56 to Geo. W. Ayres, West Windsor, Vt.; E. Bridge 77, 91, A. E. Fuller 36, 53 to L. W. Harrington, Cornish Flat, N. H.

Deaths.

Ram—E. Bridge 162.

Ewes—E. Bridge 87, 156, 158; J. S. Howland 53; A. E. Perkins 117; A. E. Fuller 14.

ORIGIN AND HISTORY OF FLOCK.

This flock was commenced by the purchase of twenty-six ewes, six ewe lambs and seven ram lambs from the estate of Ebenezer Bridge, Woodstock, Vt., August 30th, 1881 (for further information see history of Bridge flock). Other purchases of ewes have been made as follows: October 15th, 1882, three from A. S. Harding, Pomfret, Vt.; September 20th, 1883, three from A. E. Fuller, Woodstock, Vt.; later, three more from the same party, one of which was bred by A. E. Perkins, Pomfret, Vt.

Rams Used.

Those bred by A. E. Fuller, E. Bridge, Dean & Jennings and A. H. Hubbard.

Pedigrees of Ewes.

J. S. Howland 51—Yeaned, 1882; bred by J. S. H.; sire, Fame (604); dam, E. Bridge 88.

J. S. Howland 52—Yeaned, 1882; bred by J. S. H.; sire, Fame (604); dam, E. Bridge 81.

J. S. Howland 53—Yeaned, 1882; bred by J. S. H.; sire, Fame (604); dam, E. Bridge 117.

J. S. Howland 54—Yeaned, 1882; bred by J. S. H.; sire, Wool Mine (362); dam, E. Bridge 84.

J. S. Howland 55—Yeaned, 1882; bred by J. S. H.; sire, Wool Mine (362); dam, E. Bridge 87.

J. S. Howland 56—Yeaned, 1882; bred by J. S. H.; sire, Wool Mine (362); dam, E. Bridge 96.

J. S. Howland 57—Yeaned, 1882; bred by J. S. H.; sire, Wool Mine (362); dam, E. Bridge 76.

J. S. Howland 58—Yeaned, 1882; bred by J. S. H.; sire, Pomfret (485); dam, E. Bridge 95.

J. S. Howland 59—Yeaned, 1882; bred by J. S. H.; sire, E. Bridge 158 (937); dam, E. Bridge 80, bred by E. Bridge.

J. S. Howland 60—Yeaned, 1883; bred by J. S. H.; sire, Pomfret (485); dam, E. Bridge 76.

J. S. Howland 61—Yeaned, 1883; bred by J. S. H.; sire, Pomfret (485); dam, E. Bridge 95.

J. S. Howland 62—Yeaned, 1883; bred by J. S. H.; sire, Pomfret (485); dam, E. Bridge 93.

J. S. Howland 63—Yeaned, 1883; bred by J. S. H.; sire, Pomfret (485); dam, E. Bridge 94.

J. S. Howland 64—Yeaned, 1883; bred by J. S. H.; sire, Pomfret (485); dam, E. Bridge 86.

J. S. Howland 65—Yeaned, 1883; bred by J. S. H.; sire, J. S. Howland 13 (802); dam, E. Bridge 78.

J. S. Howland 66—Yeaned, 1883; bred by J. S. H.; sire, Pomfret (485); dam, E. Bridge 97.

J. S. Howland 67—Yeaned, 1883; bred by J. S. H.; sire, Pomfret (485); dam, E. Bridge 118.

J. S. Howland 68—Yeaned, 1883; bred by J. S. H.; sire, Pomfret (485); dam, E. Bridge 93.

J. S. Howland 69—Yeaned, 1883; bred by J. S. H.; sire, Pomfret (485); dam, E. Bridge 88.

J. S. Howland 70—Yeaned, 1884; bred by J. S. H.; sire, A. H. Hubbard 216 (700); dam, E. Bridge 153.

J. S. Howland 71—Yeaned, 1884; bred by J. S. H.; sire, A. H. Hubbard 216 (700); dam, E. Bridge 76.

J. S. Howland 72—Yeaned, 1884; bred by J. S. H.; sire, A. H. Hubbard 216 (700); dam, J. S. Howland 57.

J. S. Howland 73—Yeaned, 1884; bred by J. S. H.; sire, A. H. Hubbard 216 (700); dam, J. S. Howland 58.

J. S. Howland 74—Yeaned, 1884; bred by J. S. H.; sire, A. H. Hubbard 216 (700); dam, E. Bridge 86.

J. S. Howland 75—Yeaned, 1884; bred by J. S. H.; sire, J. S. Howland 11 (801); dam, E. Bridge 161.

J. S. Howland 76—Yeaned, 1884; bred by J. S. H.; sire, A. H. Hubbard 216 (700); dam, A. E. Fuller 51.

J. S. Howland 77—Yeaned, 1884; bred by J. S. H.; sire, No Name (783); dam, A. S. Harding 124.

J. S. Howland 78—Yeaned, 1884; bred by J. S. H.; sire, A. H. Hubbard 216 (700); dam, E. Bridge 94.

J. S. Howland 79—Yeaned, 1884; bred by J. S. H.; sire, A. H. Hubbard 216 (700); dam, E. Bridge 118.

E. Bridge 73 to 79, 81, 84, 86 to 97, 108, 109, 117, 118—Bred by E. B.; sires and dams not known. For further pedigree see history of Bridge flock.

E. Bridge 153, 156, 158, 160, 161—Yeaned, 1881; bred by E. B.; sires and dams bred by E. Bridge.

A. S. Harding 119—Yeaned, 1882; bred by A. S. H.; sire, A. E. Fuller 167 (886); dam, A. S. Harding 3.*

A. S. Harding 124—Yeaned, 1882; bred by A. S. H.; sire, Pomfret (485); dam, A. S. Harding 14.*

A. S. Harding 126—Yeaned, 1882; bred by A. S. H.; sire, Banner (506); dam, A. S. Harding 12.*

Pedigrees of Rams.

J. S. Howland 1—Yeaned, 1882; bred by J. S. H.; sire, Fame (604); dam, E. Bridge 79.

J. S. Howland 2—Yeaned, 1882; bred by J. S. H.; sire, Fame (604); dam, E. Bridge 86.

J. S. Howland 5—Yeaned, 1882; bred by J. S. H.; sire, Wool Mine (362); dam, E. Bridge 109.

J. S. Howland 7—Yeaned, 1882; bred by J. S. H.; sire, Wool Mine (362); dam, E. Bridge 118.

J. S. Howland 8—Yeaned, 1882; bred by J. S. H.; sire, Wool Mine (362); dam, E. Bridge 90.

J. S. Howland 10—Yeaned, 1882; bred by J. S. H.; sire, Pomfret (485); dam, E. Bridge 91.

J. S. Howland 11—Yeaned, 1882; bred by J. S. H.; sire, Pomfret (485); dam, E. Bridge 74.

J. S. Howland 12—Yeaned, 1882; bred by J. S. H.; sire, Pomfret (485); dam, E. Bridge 93.

J. S. Howland 13—Yeaned, 1882; bred by J. S. H.; sire, Pomfret (485); dam, E. Bridge 97.

J. S. Howland 14—Yeaned, 1882; bred by J. S. H.; sire, Pomfret (485); dam, E. Bridge 73.

J. S. Howland 17—Yeaned, 1883; bred by J. S. H.; sire, Pomfret (485); dam, E. Bridge 153.

J. S. Howland 18—Yeaned, 1883; bred by J. S. H.; sire, Pomfret (485); dam, E. Bridge 109.

J. S. Howland 19—Yeaned, 1883; bred by J. S. H.; sire, Pomfret (485); dam, E. Bridge 89.

J. S. Howland 21—Yeaned, 1883; bred by J. S. H.; sire, Pomfret (485); dam, E. Bridge 117.

* For balance of pedigree see this number in Flock 78.

J. S. Howland 22—Yeaned, 1884; bred by J. S. H.; sire, A. H. Hubbard 216 (700); dam, E. Bridge 118.

J. S. Howland 23—Yeaned, 1884; bred by J. S. H.; sire, A. H. Hubbard 216 (700); dam, E. Bridge 84.

J. S. Howland 24—Yeaned, 1884; bred by J. S. H.; sire, A. H. Hubbard 216 (700); dam, J. S. Howland 59.

J. S. Howland 25—Yeaned, 1884; bred by J. S. H.; sire, A. H. Hubbard 216 (700); dam, E. Bridge 93.

J. S. Howland 26—Yeaned, 1884; bred by J. S. H.; sire, A. H. Hubbard 216 (700); dam, A. E. Fuller 36.

J. S. Howland 27—Yeaned, 1884; bred by J. S. H.; sire, Leader (715); dam, E. Bridge 74.

CLARK S. HALL,

East Randolph, Orange County, Vermont, eight miles from West Randolph, on the Central Vermont R. R.

FLOCK No. 76,

Containing Ten Rams,

Labeled and numbered C. S. Hall 27 to 36.

Forty-four Ewes,

Labeled and numbered W. B. Porter 1, 12, 15, 18, 23, 27, 28, 30, 33, 34, 43, 80, 81, 83, 111, 114, 115; O. & E. S. Hall 200; C. S. Hall 1 to 26.

Lambs of 1883.

Rams—C. S. Hall 37 to 42, 49.
Ewes—C. S. Hall 43 to 48.

Lambs of 1884.

Rams—C. S. Hall 52 to 61.
Ewes—C. S. Hall 50, 51.

Sales.

Rams—C. S. Hall 57 to S. J. Akerman, Chelsea, Vt.; 27 to D. C. Stearns, Royalton, Vt.

Ewes—W. B. Porter 15, 23, 80, C. S. Hall 22 to O. S. Walker, Williamstown, Vt.; C. S. Hall 3, 11 to H. D. Camp, Orange, Vt.; O. & E. S. Hall 200 to E. S. Folsom, North Tunbridge, Vt.; W. B. Porter 12, 28, 83, 111, 114 to A. D. Taylor, Romeo, Mich.; C. S. Hall 10 to Willis Scales, Chelsea, Vt.; C. S. Hall 21, 44 to S. J. Akerman, Chelsea, Vt.

Deaths.

Rams—C. S. Hall 29, 30, 33, 36.
Ewes—C. S. Hall 1, 7, 12, 15, 19, 20, 23; W. B. Porter 30.

ORIGIN AND HISTORY OF FLOCK.

This flock was commenced in 1881 by the purchase of fifteen ewes from J. W. Carter, Randolph, Vt. (see history of Carter flock). The same year five ewes were purchased of A. H. Colby, bred by W. B. Porter, North Tunbridge, Vt.; also thirteen ewes from W. B. Porter, one of which was bred by O. & E. S. Hall.

Rams Used.

Those bred by O. & E. S. Hall and George Hammond.

Pedigrees of Ewes.

C. S. Hall 1—Bred by J. W. Carter; sire, Gold Drop (263); dam bred by J. W. Carter; sire, Victor (194); 2d dam bred by E. Hammond; sire, Green Mountain (124).

C. S. Hall 2—Bred by J. W. Carter; sire, Gold Drop (263); dam bred by J. W. Carter; sire, Green Mountain (124); 2d dam bred by E. Hammond; sire, Silver Mine (61).

C. S. Hall 3—Bred by J. W. Carter; sire and dam bred by J. W. C.

C. S. Hall 4—Bred by J. W. Carter; sire, Gold Drop (263); dam bred by J. W. Carter; sire, Victor (194); 2d dam bred by E. Hammond; sire, Gold Drop (59).

C. S. Hall 5—Bred by J. W. Carter; sire, Bull Dog (170); dam bred by J. W. Carter; sire, Victor (194); 2d dam bred by E. Hammond; sire, Green Mountain (124).

C. S. Hall 6, 7—Bred by J. W. Carter; sires and dams bred by J. W. Carter.

C. S. Hall 8—Bred by J. W. Carter; sire, Carter Ram (919); dam bred by J. W. Carter; sire, Gold Drop (263); 2d dam bred by E. Hammond & Son.

C. S. Hall 9—Bred by J. W. Carter; sire, Carter Ram (919); dam, J. W. Carter 14, bred by J. W. C.

C. S. Hall 10, 11, 12—Bred by J. W. Carter; sires and dams bred by J. W. C.

C. S. Hall 13—Bred by J. W. Carter; sire, Nebo (224); dam bred by J. W. Carter; sire, Gold Drop (263); 2d dam bred by E. Hammond & Son.

C. S. Hall 14, 15—Bred by J. W. Carter; sire, Nebo (224); dams bred by E. Hammond & Son.

C. S. Hall 16—Yeaned, 1882; bred by C. S. H.; sire, O. & E. S. Hall 162 (530); dam, C. S. Hall 1.

C. S. Hall 17—Yeaned, 1882; bred by C. S. H.; sire, O. & E. S. Hall 162 (530); dam, C. S. Hall 4.

C. S. Hall 18—Yeaned, 1882; bred by C. S. H.; sire, O. & E. S. Hall 162 (530); dam, C. S. Hall 13.

C. S. Hall 19—Yeaned, 1882; bred by C. S. H.; sire, O. & E. S. Hall 162 (530); dam, C. S. Hall 14.

C. S. Hall 20—Yeaned, 1882; bred by C. S. H.; sire, O. & E. S. Hall 162 (530); dam, C. S. Hall 8.

C. S. Hall 21—Yeaned, 1882; bred by C. S. H.; sire, Lost Ram (632); dam, W. B. Porter 83.

C. S. Hall 22—Yeaned, 1882; bred by C. S. H.; sire, Lost Ram (632); dam, W. B. Porter 28.

C. S. Hall 23—Yeaned, 1882; bred by C. S. H.; sire, Lost Ram (632); dam, W. B. Porter 18.

C. S. Hall 24—Yeaned, 1882; bred by C. S. H.; sire, Lost Ram (632); dam, W. B. Porter 34.

C. S. Hall 25—Yeaned, 1882; bred by C. S. H.; sire, Lost Ram (632); dam, W. B. Porter 1.

C. S. Hall 26—Yeaned, 1882; bred by C. S. H.; sire, Lost Ram (632); dam, W. B. Porter 33.

C. S. Hall 43—Yeaned, 1883; bred by C. S. H.; sire, Lanigerous (633); dam, C. S. Hall 2.

C. S. Hall 44—Yeaned, 1883; bred by C. S. H.; sire, Lanigerous (633); dam, C. S. Hall 4.

C. S. Hall 45—Yeaned, 1883; bred by C. S. H.; sire, Vennor (564); dam, C. S. Hall 12.

C. S. Hall 46—Yeaned, 1883; bred by C. S. H.; sire, Vennor (564); dam, W. B. Porter 18.

C. S. Hall 47—Yeaned, 1883; bred by C. S. H.; sire, Vennor (564); dam, W. B. Porter 27.

C. S. Hall 48—Yeaned, 1883; bred by C. S. H.; sire, Lanigerous (633); dam, W. B. Porter 1.

C. S. Hall 50—Yeaned, 1884; bred by C. S. H.; sire, Fortune (306); dam, C. S. Hall 18.

C. S. Hall 51—Yeaned, 1884; bred by C. S. H.; sire, Lanigerous (633); dam, W. B. Porter 34.

O. & E. S. Hall 200—Bred by O. & E. S. H.; sire and dam not reported.

W. B. Porter 1—Bred by W. B. P.; sire, Gold Drop (263); dam bred by O. & E. S. Hall.

W. B. Porter 12, 15, 18—Bred by W. B. P.; sires bred by O. & E. S. Hall; dams bred by W. B. Porter.

W. B. Porter 23, 27 30, 34—Bred by W. B. P.

W. B. Porter 28—Bred by W. B. P.; sire, Bull Dog (170); dam bred by O. & E. S. Hall.

W. B. Porter 43—Bred by W. B. P.; sire, Gold Drop (263); dam bred by W. B. P.

W. B. Porter 80, 81, 83—Yeaned, 1879; bred by W. B. P.; sires and dams bred by W. B. P.

W. B. Porter 111—Yeaned, 1880; bred by W. B. P.; sire, Dave (458); dam, W. B. Porter 27.

W. B. Porter 114—Yeaned, 1880; bred by W. B. P.; sire, Stearns Ram (356); dam, W. B. Porter 34.

W. B. Porter 115—Yeaned, 1880; bred by W. B. P.; sire, W. B. Porter 78 (926); dam, W. B. Porter 15.

Pedigrees of Rams.

C. S. Hall 27—Yeaned, 1882; bred by C. S. H.; sire, O. & E. S. Hall 162 (530); dam, C. S. Hall 5.

C. S. Hall 28—Yeaned, 1882; bred by C. S. H.; sire, O. & E. S. Hall 162 (530); dam, C. S. Hall 10.

C. S. Hall 31—Yeaned, 1882; bred by C. S. H.; sire, O. &. E S. Hall 162 (530); dam, C. S. Hall 8.

C. S. Hall 32—Yeaned, 1882; bred by C. S. H.; sire, Lost Ram (632); dam, W. B. Porter 23.

C. S. Hall 34—Yeaned, 1882; bred by C. S. H.; sire, Lost Ram (632); dam, O. & E. S. Hall 200.

C. S. Hall 35—Yeaned, 1882; bred by C. S. H.; sire, Lost Ram (632); dam, W. B. Porter 80.

C. S. Hall 37—Yeaned, 1883; bred by C. S. H.; sire, Lanigerous (633); dam, C. S. Hall 6.

C. S. Hall 38—Yeaned, 1883; bred by C. S. H.; sire, Lanigerous (633); dam, C. S. Hall 13.

C. S. Hall 39—Yeaned, 1883; bred by C. S. H.; sire, Lanigerous (633); dam, C. S. Hall 9.

C. S. Hall 40—Yeaned, 1883; bred by C. S. H.; sire, Lanigerous (633); dam, C. S. Hall 14.

C. S. Hall 41—Yeaned, 1883; bred by C. S. H.; sire, Lanigerous (633); dam, W. B. Porter 33.

C. S. Hall 42—Yeaned, 1883; bred by C. S. H.; sire, Lanigerous (633); dam, W. B. Porter 81.

C. S. Hall 49—Yeaned, 1883; bred by C. S. H.; sire, Lanigerous (633); dam, W. B. Porter 43.

C. S. Hall 52—Yeaned, 1884; bred by C. S. H.; sire, Lanigerous (633); dam, W. B. Porter 1.

C. S. Hall 53—Yeaned, 1884; bred by C. S. H.; sire, Lanigerous (633); dam, W. B. Porter 33.

C. S. Hall 54—Yeaned, 1884; bred by C. S. H.; sire, Lanigerous (633); dam, W. B. Porter 27.

C. S. Hall 55—Yeaned, 1884; bred by C. S. H.; sire, Lanigerous (633); dam, C. S. Hall 25.

C. S. Hall 56—Yeaned, 1884; bred by C. S. H.; sire, Fortune (306); dam, C. S. Hall 9.

C. S. Hall 57—Yeaned, 1884; bred by C. S. H.; sire, Fortune (306); dam, C. S. Hall 4.

C. S. Hall 58—Yeaned, 1884; bred by C. S. H.; sire, Fortune (306); dam, C. S. Hall 6.

C. S. Hall 59—Yeaned, 1884; bred by C. S. H.; sire, Fortune (306); dam, C. S. Hall 17.

C. S. Hall 60—Yeaned, 1884; bred by C. S. H.; sire, Lanigerous (633); dam, W. B. Porter 43.

C. S. Hall 61—Yeaned, 1884; bred by C. S. H.; sire, Lanigerous (633); dam, W. B. Porter 115.

J. H. HAZEN,

West Hartford, Windsor County, Vt., one-half mile from the station, on the Central Vt. R. R., and five and one-half miles from White River Junction.

FLOCK No. 77,

Containing Sixteen Rams,

Labeled and numbered J. H. Hazen 139, 160, 162, 163, 185 to 193; A. E. Fuller 236, 237, 238.

Forty-nine Ewes,

Labeled and numbered J. H. Hazen 1, 2, 3, 5, 6, 10, 16, 20, 22, 23, 26, 28, 29, 79, 83, 93, 94, 97, 130, 131, 148, 149, 150, 152 to 156, 167, 169 to 184, 194; A. E. Fuller 227, 228, 229, 230; J. Arey 28.

Lambs of 1883.

Rams—J. H. Hazen 195, 196, 197, 200 to 206.
Ewes—J. H. Hazen 207 to 218.

Lambs of 1884.

Rams—J. H. Hazen 235 to 253.
Ewes—J. H. Hazen 220 to 234.

Sales.

Rams—J. H. Hazen 162, 163 to Austin Howard, West Hartford, Vt.; 139, 186 to R. B. Shepherd of Maine; A. E. Fuller 237 to C. A. Fuller, Fairfield Centre, Me.; A. E. Fuller 236, 238, J. H. Hazen 191, 193 to J. Gregory, Newark, Ohio; 196 to E. J. Fuller, Pomfret, Vt.; 205 to Jonathan Arey, Salisbury, N. H.; 188 to W. H. Seaver, Pomfret, Vt.; 195, 200, 202 to A. E. Perkins, Pomfret, Vt.; 206 to A. H. Hazen, West Hartford, Vt.; 160 to U. H. Hazen, No. Hero, Vt.; 252 to Cyrus Hazen, W. Hartford; 203 to H. D. Hazen, Hartford, Vt.; 187 to Thomas Cloran, Norwich, Vt.; 192 to Perry Porter, West Hartford, Vt.; 204 to Dolly Clifford, No. Pomfret, Vt.; 201 to E. Champion, Hartford, Vt.; 189, 245 to C. E. Wallace, Hartford, Vt.

Ewes—J. H. Hazen 3, 184 to E. J. Fuller, Pomfret, Vt.; 1, 5 to E. G. Dana, West Pomfret, Vt.; 6, 28, 169 to C. E. Wallace, Hartford, Vt.; 201 to E. Champion, Hartford, Vt.; 148, 176 to W. Cushing, Woodstock, Vt.

Deaths.

Rams—J. H. Hazen 185.
Ewes—J. H. Hazen 2, 10, 16, 22, 23, 29, 79, 97, 172, 194, 209.

ORIGIN AND HISTORY OF FLOCK.

This flock was commenced in 1859 by the purchase of a few ewes from Peter Fuller, Woodstock, Vt.; said ewes were bred direct from the flock of W. S. & E. Hammond, Middlebury, Vt., and W. R. Sanford. In 1860, five ewes were purchased of A. E. Perkins, Pomfret, Vt., and in the fall of 1873 twelve ewes of Jonathan Arey, Salisbury, N. H. (see history of Arey flock). Other purchases have been made of Peter and his son, A. E. Fuller.

Rams Used.

These bred by A. E. Fuller, E. S. Stowell, Dean & Jennings, G. H. Hall, together with those bred within the flock.

Pedigrees of Ewes.

Daisy, J. H. Hazen 1; Cosset, J. H. Hazen 2; Beauty, J. H. Hazen 3; Lady Arey, J. H. Hazen 5; Silver, J. H. Hazen 6—Bred by J. H. Hazen as per flock history above. Cannot give individual pedigrees.

Lady Fuller, J. H. Hazen 10—Bred by J. H. H.; sire bred by A. E. Fuller; dam bred by J. H. Hazen.

Daisy 2d, J. H. Hazen 16—Yeaned, 1877; bred by J. H. H.; sire, Stowell Ram (227); dam, Daisy, J. H. Hazen 1.

Queen, J. H. Hazen 20—Yeaned, 1877; bred by J. H. H.; sire, Stowell Ram (227); dam bred by J. H. H.

Beauty 2d, J. H. Hazen 22—Yeaned, 1877; bred by J. H. H.; sire, Stowell Ram (227); dam, Beauty, J. H. Hazen 3.

Favorite, J. H. Hazen 23—Yeaned, 1877; bred by J. H. H.; sire, Stowell Ram (227); dam bred by J. H. H.

Bobbet, J. H. Hazen 26—Yeaned, 1877; bred by J. H. H.; sire, Stowell Ram (227); dam bred by J. H. H.

Lulu, J. H. Hazen 28—Yeaned, 1877; bred by J. H. H.; sire, Stowell Ram (227); dam bred by J. H. H.

Princess, J. H. Hazen 29—Yeaned, 1874; bred by J. H. H.; sire bred by A. E. Fuller; dam bred by J. H. H.

Silver 2d, J. H. Hazen 79—Yeaned, 1878; bred by J. H. H.; sire, Stowell Ram (227); dam, Silver, J. H. Hazen 6.

Long Wool, J. H. Hazen 83—Yeaned, 1879; bred by J. H. H.; sire, Stowell Ram (227); dam bred by J. H. H.

Lady Sanford, J. H. Hazen 93—Yeaned, 1879; bred by J. H. H.; sire, Stowell Ram (227); dam bred by J. H. H.

Daisy 3d, J. H. Hazen 94—Yeaned, 1879; bred by J. H. H.; sire, ———; dam, Daisy 2d, J. H. Hazen 16.

Old Min, J. H. Hazen 97—Bred by A. E. Fuller.

Daisy 4th, J. H. Hazen 130 (replaced by 219)—Bred by J. H. H.; sire, Stowell Ram (227); dam, Daisy, J. H. Hazen 1.

Cosset 2nd, J. H. Hazen 131—Yeaned, 1880; bred by J. H. H.; sire, Stowell Ram (227); dam, Cosset, J. H. Hazen 2.

Beauty 3d, J. H. Hazen 148—Yeaned, 1881; bred by J. H. H.; sire, Pomfret (485); dam, Beauty 2d, J. H. Hazen 22.

Daisy 5th, J. H. Hazen 149—Yeaned, 1881; bred by J. H. H.; sire, Pomfret (485); dam, Daisy 2d, J. H. Hazen 16.

Silver 3d, J. H. Hazen 150—Yeaned, 1881; bred by J. H. H.; sire, Pomfret (485); dam, Silver, J. H. Hazen 6.

Beauty 4th, J. H. Hazen 152—Yeaned, 1881; bred by J. H. H.; sire, Pretender (467); dam, Beauty, J. H. Hazen 3.

Lady Arey 2d, J. H. Hazen 153—Yeaned, 1881; bred by J. H. H.; sire, Pomfret (485); dam, Lady Arey, J. H. Hazen 5.

Daisy 6th, J. H. Hazen 154—Yeaned, 1881; bred by J. H. H.; sire, Pomfret (485); dam, Daisy, J. H. Hazen 1.

Princess 2d, J. H. Hazen 155—Yeaned, 1881; bred by J. H. H.; sire, Pomfret (485); dam, Princess, J. H. Hazen 29.

Ivy 2d, J. H. Hazen 156—Yeaned, 1881; bred by J. H. H.; sire, Pretender (467); dam, Ivy, J. H. Hazen 167.

Ivy, J. H. Hazen 167—Bred by J. H. H.; sire and dam bred by J. H. H.

Old Min 2d, J. H. Hazen 169—Yeaned, 1881; bred by J. H. H.; sire, Joe Hooker (477); dam, Old Min, J. H. Hazen 97.

Empress, J. H. Hazen 170—Yeaned, 1879; bred by J. H. H.; sire, Stowell Ram (227); dam, J. H. Hazen 4, bred by J. H. H.

Lady Sanford 2d, J. H. Hazen 171—Yeaned, 1881; bred by J. H. H.; sire, Joe Hooker (477); dam, Lady Sanford, J. H. Hazen 93.

Nancy 2d, J. H. Hazen 172—Yeaned, 1881; bred by J. H. H.; sire, Joe Hooker (477); dam, Nancy, J. H. Hazen 194.

Silver 4th, J. H. Hazen 173—Yeaned, 1882; bred by J. H. H.; sire, Pomfret (485); dam, Silver 2d, J. H. Hazen 79.

Queen 2d, J. H. Hazen 174—Yeaned, 1882; bred by J. H. H.; sire, Pretender (467); dam, Queen, J. H. Hazen 20.

Daisy 7th, J. H. Hazen 175—Yeaned, 1882; bred by J. H. H.; sire, Pomfret (485); dam, Daisy 2d, J. H. Hazen 16.

Lady Arey 3d, J. H. Hazen 176—Yeaned, 1882; bred by J. H. H.; sire, Pretender (467); dam, Lady Arey, J. H. Hazen 5.

Daisy 8th, J. H. Hazen 177—Yeaned, 1882; bred by J. H. H.; sire, Pretender (467); dam, Daisy, J. H. Hazen 1.

Cosset 3d, J. H. Hazen 178—Yeaned, 1882; bred by J. H. H.; sire, Pretender (467); dam, Cosset, J. H. Hazen 2.

Ivy 3d, J. H. Hazen 180—Yeaned, 1882; bred by J. H. H.; sire, Pretender (467); dam, Ivy, J. H. Hazen 167.

Cosset 4th, J. H. Hazen 181—Yeaned, 1882; bred by J. H. H. sire, Pretender (467); dam, Cosset 2d, J. H. Hazen 131.

Daisy 9th, J. H. Hazen 182—Yeaned, 1882; bred by J. H. H.; sire, Pretender (467); dam, Daisy 4th, J. H. Hazen 219.

Long Wool 2d, J. H. Hazen 183—Yeaned, 1882; bred by J. H. H.; sire, Pretender (467); dam, Long Wool, J. H. Hazen 83.

Nancy, J. H. Hazen 194—Bred by J. H. H.; sire, Stowell Ram (227); dam bred by J. H. H.

Beauty 5th, J. H. Hazen 207—Yeaned, 1883; bred by J. H. H.; sire, Pretender (467); dam, Beauty 2d, J. H. Hazen 22.

Silver 4th, J. H. Hazen 208—Yeaned, 1883; bred by J. H. H.; sire, Pretender (467); dam, Silver, J. H. Hazen 6.

Favorite 2d, J. H. Hazen 209—Yeaned, 1883; bred by J. H. H.; sire, Invincible (706); dam, Favorite, J. H. Hazen 23.

Queen 3d, J. H. Hazen 210—Yeaned, 1883; bred by J. H. H.; sire, Pretender (467); dam, Queen, J. H. Hazen 20.

Daisy 10th, J. H. Hazen 211—Yeaned, 1883; bred by J. H. H.; sire, Pretender (467); dam, Daisy 3d, J. H. Hazen 94.

Lady Sanford 3d, J. H. Hazen 212—Yeaned, 1883; bred by J. H. H.; sire, Pretender (467); dam, Lady Sanford, J. H. Hazen 93.

Princess 3d, J. H. Hazen 213—Yeaned, 1883; bred by J. H. H.; sire, Pretender (467); dam, Princess, J. H. Hazen 29.

Long Wool 3d, J. H. Hazen 214—Yeaned, 1883; bred by J. H. H.; sire, Pretender (467); dam, Long Wool, J. H. Hazen 83.

Ivy 4th, J. H. Hazen 215—Yeaned, 1883; bred by J. H. H.; sire, Pretender (467); dam, Ivy 2d, J. H. Hazen 156.

Daisy 11th, J. H. Hazen 216—Yeaned, 1883; bred by J. H. H.; sire, Pretender (467); dam, Daisy 2d, J. H. Hazen 16.

Nancy 3d, J. H. Hazen 217—Yeaned, 1883; bred by J. H. H.; sire, Pretender (467); dam, Nancy, J. H. Hazen 194.

Silver 5th, J. H. Hazen 218—Yeaned, 1883; bred by J. H. H.; sire, Pretender (467); dam, Silver 2d, J. H. Hazen 79.

Daisy 4th, J. H. Hazen 219—See No. 130.

Daisy 12th, J. H. Hazen 220—Yeaned, 1884; bred by J. H. H.; sire, No Name (783); dam, Daisy 3d, J. H. Hazen 94.

Daisy 13th, J. H. Hazen 221—Yeaned, 1884; bred by J. H. H.; sire, No Name (783); dam, Daisy 5th, J. H. Hazen 149.

Maude 2d, J. H. Hazen 222—Yeaned, 1884; bred by J. H. H.; sire, No Name (783); dam, Maude, A. E. Fuller 228.

Bobbet 2d, J. H. Hazen 223—Yeaned, 1884; bred by J. H. H.; sire, J. H. Hazen 188 (909); dam, Bobbet, J. H. Hazen 26.

Princess 4th, J. H. Hazen 224—Yeaned, 1884; bred by J. H. H.; sire, J. H. Hazen 188 (909); dam, Princess, J. H. Hazen 29.

Long Wool 4th, J. H. Hazen 225—Yeaned, 1884; bred by J. H. H.; sire, J. H. Hazen 188 (909); dam, Long Wool, J. H. Hazen 83.

Lady Sanford 4th, J. H. Hazen 226—Yeaned, 1884; bred by J. H. H.; sire, Diamond (806); dam, Lady Sanford 2d, J. H. Hazen 171.

Lady Fuller 2d, J. H. Hazen 227—Yeaned, 1884: bred by J. H. H.; sire, Defiance (805); dam, Lady Fuller, J. H. Hazen 10.

Old Min 3d, J. H. Hazen 228—Yeaned, 1884; bred by J. H. H.; sire, Defiance (805); dam, Old Min 2d, J. H. Hazen 169.

Queen 4th, J. H. Hazen 229—Yeaned, 1884; bred by J. H. H.; sire, Diamond (806); dam, Queen, J. H. Hazen 20.

Daisy 14th, J. H. Hazen 230—Yeaned, 1884; bred by J. H. H.; sire, Defiance (805); dam, Daisy 6th, J. H. Hazen 154.

Princess 5th, J. H. Hazen 231—Yeaned, 1884; bred by J. H. H.; sire, Diamond (806); dam, Princess 2d, J. H. Hazen 155.

Beauty 6th, J. H. Hazen 232—Yeaned, 1884; bred by J. H. H.; sire, Defiance (805); dam, Beauty 4th, J. H. Hazen 152.

Silver 6th, J. H. Hazen 233—Yeaned, 1884; bred by J. H. H.; sire, Defiance (805); dam, Silver 2d, J. H. Hazen 79.

Empress 2d, J. H. Hazen 234—Yeaned, 1884; bred by J. H. H.; sire, Defiance (805); dam, Empress, J. H. Hazen 170.

Golden, A. E. Fuller 227—Yeaned, 1882; bred by A. E. F.; sire, Pomfret (485); dam, A. E. Perkins 32.*

---

* No individual pedigree. See history of Flock 53.

Maude, A. E. Fuller 228—Yeaned, 1882; bred by A. E. F.; sire, Pomfret (485); dam, A. E. Perkins 79.*

Jewell, A. E. Fuller 229—Yeaned, 1882; bred by A. E. F.; sire, Fame (604); dam, A. E. Perkins 47.*

Pearl, A. E. Fuller 230—Yeaned, 1882; bred by A. E. F.; sire, Pretender (467); dam, A. E. Fuller —.

Pink, J. Arey 28—Bred by Jonathan Arey; sire, A. E. Fuller 192 (904); dam, A. E. Perkins 42, bred by A. E. Perkins.

Pedigrees of Rams.

Pretender, J. H. Hazen 139—See Stock Ram List (467).

J. H. Hazen 160—See Stock Ram List (940).

J. H. Hazen 162, 163—Bred by J. H. H.

Defiance, J. H. Hazen 185—See Stock Ram List (805).

J. H. Hazen 186—Yeaned, 1882; bred by J. H. H.; sire, Pretender (467); dam bred by J. H. H.

J. H. Hazen 187—Yeaned, 1882; bred by J. H. H.; sire, Pretender (467); dam, Bobbet, J. H. Hazen 26.

J. H. Hazen 188—See Stock Ram List (909).

J. H. Hazen 189—Yeaned, 1882; bred by J. H. H.; sire, Pretender (467); dam, Beauty 2d, J. H. Hazen 22.

Diamond, J. H. Hazen 190—See Stock Ram List (806).

J. H. Hazen 191—Yeaned, 1882; bred by J. H. H.; sire, Pretender (467); dam bred by J. H. H.

J. H. Hazen 192—Yeaned, 1882; bred by J. H. H.; sire, Pretender (467); dam, Old Min, J. H. Hazen 97.

J. H. Hazen 193—Yeaned, 1882; bred by J. H. H.; sire, Pretender (467); dam bred by J. H. H.

J. H. Hazen 195—Yeaned, 1883; bred by J. H. H.; sire, Pretender (467); dam, Lulu, J. H. Hazen 28.

J. H. Hazen 196—Yeaned, 1883; bred by J. H. H.; sire, Pretender (467); dam, Old Min, J. H. Hazen 97.

J. H. Hazen 197—Yeaned, 1883; bred by J. H. H.; sire, Pretender (467); dam, Lady Arey 2d, J. H. Hazen 153.

J. H. Hazen 200—Yeaned, 1883; bred by J. H. H.; sire, Pretender (467); dam, Lady Arey, J. H. Hazen 5.

J. H. Hazen 201—Yeaned, 1883; bred by J. H. H.; sire, Pretender (467); dam, Daisy, J. H. Hazen 1.

J. H. Hazen 202—Yeaned, 1883; bred by J. H. H.; sire, Pretender (467); dam, Bobbet, J. H. Hazen 26.

J. H. Hazen 203—Yeaned, 1883; bred by J. H. H.; sire, Pretender (467); dam, Lady Fuller, J. H. Hazen 10.

J. H. Hazen 204—Yeaned, 1883; bred by J. H. H.; sire, Pretender (467); dam, Old Min 2d, J. H. Hazen 169.

J. H. Hazen 205—Yeaned, 1883; bred by J. H. H.; sire, Pretender (467); dam, Cosset, J. H. Hazen 2.

* No individual pedigree. See history of Flock 53.

J. H. Hazen 206—Yeaned, 1883; bred by J. H. H; sire, Pretender (467); dam, Cosset 2d, J. H. Hazen 131.

J. H. Hazen 235—Yeaned, 1884; bred by J. H. H.; sire, Diamond (806); dam, Ivy, J. H. Hazen 167.

J. H. Hazen 236—Yeaned, 1884; bred by J. H. H.; sire, Diamond (806); dam, Lady Sanford, J. H. Hazen 93.

J. H. Hazen 237—Yeaned, 1884; bred by J. H. H.; sire, Diamond (806); dam, Daisy 2d, J. H. Hazen 16.

J. H. Hazen 238—Yeaned, 1884; bred by J. H. H.; sire, Diamond (806); dam, Ivy 3d, J. H. Hazen 180.

J. H. Hazen 239—Yeaned, 1884; bred by J. H. H.; sire, Defiance (805); dam, Pearl, A. E. Fuller 230.

J. H. Hazen 240—Yeaned, 1884; bred by J. H. H.; sire, Defiance (805); dam, Cosset, J. H. Hazen 2.

J. H. Hazen 241—Yeaned, 1884; bred by J. H. H.; sire, Defiance (805); dam, Silver, J. H. Hazen 5.

J. H. Hazen 242—Yeaned, 1884; bred by J. H. H.; sire, J. H. Hazen 188 (909); dam, Beauty 2d, J. H. Hazen 22.

J. H. Hazen 243—Yeaned, 1884; bred by J. H. H.; sire, Defiance (805); dam, Nancy 2d, J. H. Hazen 172.

J. H. Hazen 244—Yeaned, 1884; bred by J. H. H.; sire, Diamond (806); dam, Daisy 8th, J. H. Hazen 177.

J. H. Hazen 245—Yeaned, 1884; bred by J. H. H.; sire, Defiance (805); dam, Lady Arey 3d, J. H. Hazen 176.

J. H. Hazen 246—Yeaned, 1884; bred by J. H. H.; sire, Diamond (806); dam, Cosset 3d, J. H. Hazen 178.

J. H. Hazen 247—Yeaned, 1884; bred by J. H. H.; sire, Diamond (806); dam, Daisy 4th, J. H. Hazen 219.

J. H. Hazen 248—Yeaned, 1884; bred by J. H. H.; sire, Defiance (805); dam, Cosset 2d, J. H. Hazen 131.

J. H. Hazen 249—Yeaned, 1884; bred by J. H. H.; sire, No Name (783); dam, Cosset 4th, J. H. Hazen 181.

J. H. Hazen 250—Yeaned, 1884; bred by J. H. H.; sire, No Name (783); dam, Silver 3d, J. H. Hazen 150.

J. H. Hazen 251—Yeaned, 1884; bred by J. H. H.; sire, Diamond (806); dam, Daisy, J. H. Hazen 1.

J. H. Hazen 252—Yeaned, 1884; bred by J. H. H.; sire, Defiance (805); dam, Lady Fuller, J. H. Hazen 10.

J. H. Hazen 253—Yeaned, 1884; bred by J. H. H.; sire, Defiance (805); dam, Lady Arey 2d, J. H. Hazen 153.

J. H. Hazen 254—Yeaned, 1884; bred by J. H. H.; sire, Defiance (805); dam, Silver, J. H. Hazen 6.

ANDREW S. HARDING,

Pomfret, Windsor County, Vt., six miles from West Hartford, on the Central Vermont R. R.

FLOCK No. 78,

Containing Fourteen Rams,

Labeled and numbered A. S. Harding 48, 49, 77, 79, 81, 138 to 142; A. E. Fuller 133; J. S. Howland 21; D. & J. 266, 269.

Seventy-five Ewes,

Labeled and numbered A. S. Harding 1 to 10, 12 to 25, 82 to 89, 92 to 98, 110 to 137, 143 to 151.

Lambs of 1883.

Rams—A. S. Harding 172 to 178.
Ewes—A. S. Harding 152 to 171.

Lambs of 1884.

Rams—A. S. Harding 179, 180.
Ewes—A. S. Harding 181 to 191.

Sales.

Rams—A. S. Harding 81 to Harvey DeWolf, Lebanon, N. H.; A. S. Harding 77 to Jason Allen, North Pomfret, Vt.; A. S. Harding 139, 172, 180 to W. B. Kingsley, Woodstock, Vt.

Ewes—A. S. Harding 82 to 89, 92 to 98, 110 to H. W. Hammond, Middlebury, Vt.; A. S. Harding 119, 124, 126 to J. S. Howland, Woodstock, Vt.; A. S. Harding 168 to 171 to D. W. Roberts, North Pomfret, Vt.; A. S. Harding 143 to 149 to Jason Allen, North Pomfret, Vt.; A. S. Harding 113, 118 to W. J. Keith, Pomfret, Vt.; A. S. Harding 1, 7, 19, 21, 115, 116 to W. B. Kingsley, Woodstock, Vt.

Deaths.

Rams—A. S. Harding 49, 79, 138, 140, 141, 142, 176, 178; A. E. Fuller 133.

Ewes—A. S. Harding 9, 12, 112.

ORIGIN AND HISTORY OF FLOCK.

This flock was commenced in 1874 by the purchase of five ewes from A. E. Fuller, Woodstock, Vt. In the following spring nine more ewes were bought of E. Bridge, Woodstock, Vt. (see history of Bridge flock). Additional purchases have been as follows: In the fall of 1877, one bred by E. Smith from the flock of A. E. Perkins, Pomfret, Vt.; in 1881, eight bred by Marcellus Childs. These were also bred direct from the A. E. Perkins flock. This last purchase, with their increase, have all been disposed of.

Rams Used.

Those bred by A. E. Fuller, E. S. Stowell, Dean & Jennings, O. & E. S. Hall, J. H. Hazen and those bred within the flock.

Pedigrees of Ewes.

A. S. Harding 1—Bred by A. S. H.; sire bred by A. E. Perkins; dam, A. S. Harding 12.

A. S. Harding 2—Bred by A. S. H.; sire, Gold Dust (261); dam, A. S. Harding 4.

A. S. Harding 3—Bred by A. S. H.; sire, Gold Dust (261); dam bred by E. Bridge.

A. S. Harding 4—Bred by E. Bridge; sire and dam bred by E. B.

A. S. Harding 5—Bred by A. S. H.; sire, Gold Dust (261); dam, A. S. Harding 7.

A. S. Harding 6—Bred by A. S. H.; sire bred by A. E. Perkins; dam, A. S. Harding 19.

A. S. Harding 7, 8—Bred by E. Bridge; sires and dams bred by E. B.

A. S. Harding 9, 10—Yeaned, 18—; bred by A. S. H.; sires and dams bred by A. E. Fuller.

A. S. Harding 12, 13—Bred by E. Bridge; sires and dams bred by E. B.

A. S. Harding 14—Bred by A. S. H.; sire and dam bred by A. E. Fuller.

A. S. Harding 15—Bred by A. S. H.; sire bred by A. E. Perkins; dam, A. S. Harding 8.

A. S. Harding 16—Bred by A. S. H.; sire, Gold Dust (261); dam, A. S. Harding 13.

A. S. Harding 17—Bred by A. S. H.; sire, Gold Dust (261); dam, A. S. Harding 19.

A. S. Harding 18, 19—Bred by E. Bridge; sires and dams bred by E. B.

A. S. Harding 20—Bred by A. S. H.; sire, Gold Dust (261); dam, A. S. Harding 12.

A. S. Harding 21—Bred by E. Bridge; sire and dam bred by E. B.

A. S. Harding 22—Bred by A. S. H.; sire, Gold Dust (261); dam, A. S. Harding 21.

A. S. Harding 23—Bred by A. S. H.; sire, Gold Dust (261); dam, A. S. Harding 18.

A. S. Harding 24—Bred by A. S. H.; sire bred by A. E. Perkins; dam, A. S. Harding 18.

A. S. Harding 25—Bred by A. S. H.; sire bred by A. E. Perkins; dam, A. S. Harding 7.

A. S. Harding 82—Yeaned, 1881; bred by A. S. H.; sire, Pomfret (485); dam bred by A. S. H.

A. S. Harding 83—Yeaned, 1881; bred by A. S. H.; sire, Pomfret (485); dam bred by A. S. H.

A. S. Harding 84—Yeaned, 1881; bred by A. S. H.; sire, Silver Fleece (655); dam bred by A. E. Fuller.

A. S. Harding 85—Yeaned, 1881; bred by A. S. H.; sire, Silver Fleece (655); dam bred by E. Bridge.

A. S. Harding 86—Yeaned, 1881; bred by A. S. H.; sire, Silver Fleece (655); dam. A S Harding 4.

A. S. Harding 87—Yeaned, 1881; bred by A. S H.; sire, Silver Fleece (655); dam bred by A. S. H.

A. S. Harding 88—Yeaned, 1881; bred by A. S. H.; sire, Alaska (445); dam bred by A. S. H.

A. S. Harding 89—Yeaned, 1881; bred by A. S. H.; sire, Alaska (445); dam bred by A. S. H.

A. S. Harding 92—Yeaned, 1881; bred by A. S. H.; sire, Alaska (445); dam bred by E. Bridge

A. S. Harding 93—Yeaned, 1881; bred by A. S. H.; sire, Alaska (445); dam bred by A. S. H.

A. S. Harding 94—Yeaned, 1881; bred by A. S. H.; sire, A. E. Fuller 161 (938); dam bred by A. S. H.

A. S. Harding 95—Yeaned, 1881; bred by A. S. H.; sire, A E. Fuller 161 (938); dam bred by A. S. H.

A. S. Harding 96—Yeaned, 1881; bred by A. S. H.; sire, A. E. Fuller 161 (938); dam bred by E. Bridge.

A. S. Harding 97—Yeaned, 1881; bred by A. S. H.; sire, A. E. Fuller 161 (938); dam bred by E Bridge.

A. S. Harding 98—Yeaned, 1881; bred by A. S. H.; sire, A. E. Fuller 161 (938); dam bred by E. Bridge.

A. S. Harding 110—Yeaned, 1881; bred by A. S. H.; sire, A. E. Fuller 161 (938); dam bred by E. Smith.

A. S. Harding 111 to 118—Bred by Marcellus Childs; sires bred by A. E. Perkins; dams bred by M. Childs.

A. S. Harding 119—Yeaned, 1882; bred by A. S. H.; sire, A. E. Fuller 167 (886); dam, A. S. Harding 3.

A. S. Harding 120—Yeaned, 1882; bred by A. S. H.; sire, A. E. Fuller 167 (886); dam, A. S. Harding 7.

A. S. Harding 121—Yeaned, 1882; bred by A. S. H.; sire, A. E. Fuller 167 (886); dam, A. S. Harding 8.

A. S. Harding 122—Yeaned, 1882; bred by A. S. H.; sire, A. E. Fuller 167 (886); dam, A. S. Harding 20.

A. S. Harding 123—Yeaned, 1882; bred by A. S. H.; sire, Pomfret (485); dam, A. S. Harding 2.

A. S. Harding 124—Yeaned, 1882; bred by A. S. H.; sire, Pomfret (485); dam, A. S. Harding 14.

A. S. Harding 125—Yeaned, 1882; bred by A. S. H.; sire, Banner (506); dam, A. S. Harding 4.

A. S. Harding 126—Yeaned, 1882; bred by A. S. H.; sire, Banner (506); dam, A. S. Harding 12.

A. S. Harding 127—Yeaned, 1882; bred by A. S. H.; sire, Banner (506); dam, A. S. Harding 18.

A. S. Harding 128—Yeaned, 1882; bred by A. S. H.; sire, Banner (506); dam, A. S. Harding 10.

A. S. Harding 129—Yeaned, 1882; bred by A. S. H.; sire, Banner (506); dam, A. S. Harding 22.

A. S. Harding 130—Yeaned, 1882; bred by A. S. H.; sire, Banner (506); dam, A. S. Harding 24.

A. S. Harding 131—Yeaned, 1882; bred by A. S. H.; sire, Banner (506); dam, A. S. Harding 23.

A. S. Harding 132—Yeaned, 1882; bred by A. S. H.; sire, Banner (506); dam, A. S. Harding 1.

A. S. Harding 134—Yeaned, 1882; bred by A. S. H.; sire, Banner (506); dam, A. S. Harding 19.

A. S. Harding 135—Yeaned, 1882; bred by A. S. H.; sire, Banner (506); dam, A. S. Harding 9.

A. S. Harding 136—Yeaned, 1882; bred by A. S. H.; sire, Banner (506); dam, A. S. Harding 6.

A. S. Harding 137—Yeaned, 1882; bred by A. S. H.; sire, Lost Ram (632); dam, A. S. Harding 13.

A. S. Harding 142—Yeaned, 1882; bred by A. S. H.; sire, Lost Ram (632); dam, A. S. Harding 113.

A. S. Harding 144—Yeaned, 1882; bred by A. S. H.; sire, Pomfret (485); dam, A. S. Harding 118.

A. S. Harding 145—Yeaned, 1882; bred by A. S. H.; sire, Lost Ram (632); dam, A. S. Harding 117.

A. S. Harding 146—Yeaned, 1882; bred by A. S. H.; sire, Lost Ram (632); dam, A. S. Harding 114.

A. S. Harding 147—Yeaned, 1882; bred by A. S. H.; sire, Banner (506); dam, A. S. Harding 111.

A. S. Harding 148—Yeaned, 1882; bred by A. S. H.; sire, Banner (506); dam, A. S. Harding 115.

A. S. Harding 149—Yeaned, 1882; bred by A. S. H.; sire, Banner (506); dam, A. S. Harding 112.

A. S. Harding 150—Yeaned, 1882; bred by A. S. H.; sire, Pomfret (485); dam, A. S. Harding 151.

A. S. Harding 151—Bred by E. Smith; sire and dam bred by A. E. Perkins.

A. S. Harding 152—Yeaned, 1883; bred by A. S. H.; sire, Banner (506); dam, A. S. Harding 7.

A. S. Harding 153—Yeaned, 1883; bred by A. S. H.; sire, Banner (506); dam, A. S. Harding 13.

A. S. Harding 154—Yeaned, 1883; bred by A. S. H.; sire, Banner (506); dam, A. S. Harding 6.

A. S. Harding 155—Yeaned, 1883; bred by A. S. H.; sire, Banner (506); dam, A. S. Harding 3.

A. S. Harding 156—Yeaned, 1883; bred by A. S. H.; sire, Banner (506); dam, A. S. Harding 17.

A. S. Harding 157—Yeaned, 1883; bred by A. S. H.; sire, Banner (506); dam, A. S. Harding 23.

A. S. Harding 158—Yeaned, 1883; bred by A. S. H.; sire, Banner (506); dam, A. S. Harding 10.

A. S. Harding 159—Yeaned, 1883; bred by A. S. H.; sire, Banner (506); dam, A. S. Harding 24.

A. S. Harding 160—Yeaned, 1883; bred by A. S. H.; sire, Banner (506); dam, A. S. Harding 21.

A. S. Harding 161—Yeaned, 1883; bred by A. S. H.; sire, Banner (506); dam, A. S. Harding 22.

A. S. Harding 162—Yeaned, 1883; bred by A. S. H.; sire, Banner (506); dam, A. S. Harding 15.

A. S. Harding 163—Yeaned, 1883; bred by A. S H.; sire, Banner (506); dam, A. S. Harding 14.

A. S. Harding 164—Yeaned, 1883; bred by A. S. H.; sire, Banner (506); dam, A. S. Harding 25.

A. S. Harding 165—Yeaned, 1883; bred by A. S. H.; sire, A. S. Harding 49 (537); dam, A. S. Harding 8.

A. S. Harding 166—Yeaned, 1883; bred by A. S. H; sire, A. S. Harding 49 (537); dam, A. S. Harding 12.

A. S. Harding 167—Yeaned, 1883; bred by A. S. H.; sire, Banner (506); dam, A. S. Harding 151.

A. S. Harding 168—Yeaned, 1883; bred by A. S. H.; sire, Banner (506); dam, A. S. Harding 116.

A. S. Harding 169—Yeaned, 1883; bred by A. S. H.; sire, Banner (506); dam, A. S. Harding 111.

A. S. Harding 170—Yeaned, 1883; bred by A. S. H.; sire, Banner (506); dam, A. S. Harding 118.

A. S. Harding 171—Yeaned, 1883; bred by A. S. H.; sire, Banner (506); dam, A. S. Harding 114.

A. S. Harding 181—Yeaned, 1884; bred by A. S. H.; sire, No Name (783); dam, A. S. Harding 4.

A. S. Harding 182—Yeaned, 1884; bred by A. S. H.; sire, No Name (783); dam, A. S. Harding 20.

A. S. Harding 183—Yeaned, 1884; bred by A. S. H.; sire, No Name (783); dam, A. S. Harding 22.

A. S. Harding 184—Yeaned, 1884; bred by A. S. H.; sire, Defiance (805); dam, A. S. Harding 23.

A. S. Harding 185—Yeaned, 1884; bred by A. S. H.; sire, Defiance (805); dam, A. S. Harding 6.

A. S. Harding 186—Yeaned, 1884; bred by A. S. H.; sire, Defiance (805); dam, A. S. Harding 24.

A. S. Harding 187—Yeaned, 1884; bred by A. S. H.; sire, Defiance (805); dam, A. S. Harding 17.

A. S. Harding 188—Yeaned, 1884; bred by A. S. H.; sire, Defiance (805); dam, A. S. Harding 14.

A. S. Harding 189—Yeaned, 1884; bred by A. S. H.; sire, Defiance (805); dam, A. S. Harding 16.

A. S. Harding 190—Yeaned, 1884; bred by A. S. H.; sire, Defiance (805); dam, A. S. Harding 18.

A. S. Harding 191—Yeaned, 1884; bred by A. S. H.; sire, Defiance (805); dam, A. S. Harding 3.

Pedigrees of Rams.

A. S. Harding 49—See Stock Ram List (537).

A. S. Harding 77—Yeaned, 1881; bred by A. S. H.; sire, ——; dam bred by A. S. Harding.

A. S. Harding 81—Yeaned, 1881; bred by A. S. H.; sire, A. E. Fuller 161 (938); dam, A. S. Harding 21.

A. S. Harding 138—Yeaned, 1882; bred by A. S. H.; sire, Banner (506); dam, A. S. Harding 5.

A. S. Harding 139—Yeaned, 1882; bred by A. S. H.; sire, Pomfret (485); dam, A. S. Harding 21.

A. S. Harding 140—Yeaned, 1882; bred by A. S. H.; sire, Banner (506); dam, A. S. Harding 15.

A. S. Harding 142—Yeaned, 1882; bred by A. S. H.; sire, Lost Ram (632); dam, A. S. Harding 117.

A. S. Harding 172—Yeaned, 1883; bred by A. S. H.; sire, A. S. Harding 49 (537); dam, A. S. Harding 19.

A. S. Harding 173—Yeaned, 1883; bred by A. S. H.; sire, Banner (506): dam, A. S. Harding 18.

A. S. Harding 174—Yeaned, 1883; bred by A. S. H.; sire, Banner (506); dam, A. S. Harding 5.

A. S. Harding 175—Yeaned, 1883; bred by A. S. H.; sire, Banner (506); dam, A. S. Harding 16.

A. S. Harding 176—Yeaned, 1883; bred by A. S. H.; sire, Banner (506); dam, A. S. Harding 4.

A. S. Harding 177—Yeaned, 1883; bred by A. S. H.; sire, Banner (506); dam, A. S. Harding 2.

A. S. Harding 178—Yeaned, 1883; bred by A. S. H.; sire, Banner (506); dam, A. S. Harding 117.

A. S. Harding 179—Yeaned, 1884; bred by A. S. H.; sire, No Name (783); dam, A. S. Harding 8.

A. S. Harding 180—Yeaned, 1884; bred by A. S. H.; sire, No Name (783); dam, A. S. Harding 15.

J. T. & J. R. ROBERTS,

Fultonham, Muskingum Co., Ohio, three-fourths of a mile from station, on the Columbus & Eastern R. R.

FLOCK No. 79,

Containing One Ram,

Labeled and numbered S. S. C. & W. B. Law 2, and one-half interest in H. Thorp 70.

Sixteen Ewes,

Labeled and numbered S. C. 13, 21, 23, 32, 33, 40; S. S. C. 89, 95, 101, 154, 163, 168, 177, 186, 192, 225.

Lambs of 1881.

Rams—J. T. & J. R. R. 6.
Ewes—J. T. & J. R. R. 4, 5.

Lambs of 1882.

Rams—J. T. & J. R. R. 9, 13, 14, 16, 18.
Ewes—J. T. & J. R. R. 7, 8, 10, 11, 12, 15, 17.

Lambs of 1883.

Rams—J. T. & J. R. R. 19, 20, 21, 23, 25.
Ewes—J. T. & J. R. R. 22, 24, 26, 27, 28.

Lambs of 1884.

Rams—J. T. & J. R. R. 30, 31, 32, 36, 38.
Ewes—J. T. & J. R. R. 29, 33, 34, 35, 37.

Sales.

Rams—13 to W. J. Roberts, Fultonham, Ohio; 9 to L. Perrine, Hopewell, Ohio; 14 to B. O. Fellon, Hopewell, Ohio; 18 to E. B. Lake, Fultonham, Ohio; 6 to James McDonald, Dresden, Ohio; one-half interest in S. S. C. & W. B. Law 2 to H. P. Sellers, Redfield, Ohio; 20 to George Barton, Zanesville, Ohio; 19 to Wm. Moore, Fultonham, Ohio.

Deaths.

Ewes—J. T. & J. R. R. 4, 11; S. S. C. 89, 95, 101, 154; S. C. 23.

ORIGIN AND HISTORY OF FLOCK.

This flock was commenced in February, 1881, by the purchase of three ewes from S. S. Campbell, Cadiz, Ohio. The next year four more were bought from the same party, also four from Samuel Campbell, Loydsville, Ohio. In February, 1884, a third purchase was made from S. S. Campbell of three ewes, two of which were bred by Samuel Campbell.

Rams Used.

Those bred by S. S. Campbell, Henry Thorp, S. G. Holyoke & Son, Geo. Hammond and W. B. Law.

Pedigrees of Ewes.

J. T. & J. R. R. 4—Yeaned, 1881; bred by J. T. & J. R. Roberts; sire, Campbell 252 (893); dam, S. S. C. 89.

J. T. & J. R. R. 5—Yeaned, 1881; bred by J. T. & J. R. Roberts; sire, Ed Hammond (417); dam, S. S. C. 192.

J. T. & J. R. R. 7—Yeaned, 1882; bred by J. T. & J. R. Roberts; sire, Crusader (588); dam, S. C. 13.

J. T. & J. R. R. 8—Yeaned, 1882; bred by J. T. & J. R. Roberts; sire, Idol (625); dam, S. C. 23.

J. T. & J. R. R. 10—Yeaned, 1882; bred by J. T. & J. R. Roberts; sire, Idol (625); dam, S. C. 40.

J. T. & J. R. R. 11—Yeaned, 1882; bred by J. T. & J. R. Roberts; sire, Holyoke (364); dam, S. S. C. 95.

J. T. & J. R. R. 12—Yeaned, 1882; bred by J. T. & J. R. Roberts; sire, Fortune (306); dam, S. S. C. 154.

J. T. & J. R. R. 15—Yeaned, 1882; bred by J. T. & J. R. Roberts; sire, Ed Hammond (417); dam, S. S. C. 168.

J. T. & J. R. R. 17—Yeaned, 1882; bred by J. T. & J. R. Roberts; sire, Nero (483); dam, S. S. C. 192.

J. T. & J. R. R. 22—Yeaned, 1883; bred by J. T. & J. R. Roberts; sire, Randall (648); dam, S. S. C. 168.

J. T. & J. R. R. 24—Yeaned, 1883; bred by J. T. & J. R. Roberts; sire, Randall (648); dam, S. S. C. 163.

J. T. & J. R. R. 26—Yeaned, 1883; bred by J. T. & J. R. Roberts; sire, Nero (483); dam, S. C. 40.

J. T. & J. R. R. 27—Yeaned, 1883; bred by J. T. & J. R. Roberts; sire, Nero (483); dam, S. S. C. 13.

J. T. & J. R. R. 28—Yeaned, 1883; bred by J. T. & J. R. Roberts; sire, Nero (483); dam, S. S. C. 101.

J. T. & J. R. R. 29—Yeaned, 1884; bred by J. T. & J. R. Roberts; sire, Nero (483); dam, S. S. C. 163.

J. T. & J. R. R. 33—Yeaned, 1884; bred by J. T. & J. R. Roberts; sire, Earl of Harrison (787); dam, S. S. C. 225.

J. T. & J. R. R. 34—Yeaned, 1884; bred by J. T. & J. R. Roberts; sire, Nero (483); dam, S. C. 23.

J. T. & J. R. R. 35—Yeaned, 1884; bred by J. T. & J. R. Roberts; sire, Nero (483); dam, J. T. & J. R. R. 15.

J. T. & J. R. R. 37—Yeaned, 1884; bred by J. T. & J. R. Roberts; sire, Nero (483); dam, S. S. C. 168.

S. C. 13—Yeaned, 1875; bred by S. Campbell; sire, Noonday (216); dam, S. S. C. 12.*

S. C. 21—Yeaned, 1878; bred by S. Campbell; sire, Bill Allen (274); dam, S. C. 13.

S. C. 23—Yeaned, 1878; bred by S. Campbell; sire, Bill Allen (274); dam, S. C. 11. See No. 11 in Flock 8.

S. C. 32—Yeaned, 1879; bred by S. Campbell; sire, Ed Hammond (417); dam, S. S. C. 13, bred by S. S. Campbell; sire, Noonday (216); 2d dam bred by S. S. C.; sire, Fortune (122); 3d dam bred by S. G. Holyoke; sire, Sweepstakes (27).

S. C. 33 (twin to S. C. 32).

S. C. 40—Yeaned, 1880; bred by S. Campbell; sire, Durock (461); dam, S. C. 23.

S. S. C. 89—Yeaned, 1874; bred by S. S. Campbell; sire, Noonday (216); dam, S. S. C. 6.*

S. S. C. 95—Yeaned, 1874; bred by S. S. Campbell; sire, Noonday (216); dam, S. S. C. 67.*

S. S. C. 101—Yeaned, 1874; bred by S. S. Campbell; sire, Sanford (270); dam, S. S. C. 36, bred by S. S. C.; sire, Noonday (216); 2d dam, S. S. C. 8.*

S. S. C. 154—Yeaned, 1877; bred by S. S. Campbell; sire, Pat Meloy (291); dam, S. S. C. 37.*

S. S. C. 163—Yeaned, 1877; bred by S. S. Campbell; sire, Pat Meloy (291); dam, S. S. C. 88; sire, Sanford (270); 2d dam, S. S. C. 9.*

S. S. C. 168—Yeaned, 1877; bred by S. S. Campbell; sire, Pat Meloy (291); dam, S. S. C. 80.*

* See this number in Flock 7.

S. S. C. 177—Yeaned, 1876; bred by S. S. Campbell; sire, Bill Allen (274); dam, S. S. C. 48.*

S. S. C. 186—Yeaned, 1878; bred by S. S. Campbell; sire, Bill Allen (274); dam, S. S. C. 98, bred by S. S. C.; sire, Sanford (270); 2d dam, S. S. C. 61.*

S. S. C. 192—Yeaned, 1878; bred by S. S. Campbell; sire, Bill Allen (274); dam, S. S. C. 19.*

S. S. C. 225—Yeaned, 1880; bred by S. S. Campbell; sire, Ed Hammond (417); dam, S. S. C. 64.*

Pedigrees of Rams.

J. T. & J. R. R 6—Yeaned, 1881; bred by J. T. & J. R. Roberts; sire, Ed Hammond (417); dam, S. S. C. 192.

J. T. & J. R. R. 9—Yeaned, 1882; bred by J. T. & J. R. Roberts; sire, Crusader (588); dam, S. C. 21.

J. T. & J. R. R. 13—Yeaned, 1882; bred by J. T. &. J. R. Roberts; sire, Fortune (306); dam, S. S. C. 154.

J. T. & J. R. R. 14—Yeaned, 1882; bred by J. T. & J. R. Roberts; sire, Fortune (306); dam, S. S. C. 163.

J. T. & J. R. R. 16—Yeaned, 1882; bred by J. T. &. J. R. Roberts; sire, Ed Hammond (417); dam, S. S. C. 177.

J. T. & J. R. R. 18—Yeaned, 1882; bred by J. T. & J. R. Roberts; sire, Bull Dog (447); dam, S. S. C. 89.

J. T. & J. R. R. 19—Yeaned, 1883; bred by J. T. & J. R. Roberts; sire, Randall (648); dam, S. S. C. 192.

J. T. & J. R. R. 20—Yeaned, 1883; bred by J. T. & J. R. Roberts; sire, Randall (648); dam, S. S. C. 163.

J. T. & J. R. R. 21—Yeaned, 1883; bred by J. T. &. J. R. Roberts; sire, Randall (648); dam, S. S. C. 154.

J. T. & J. R. R. 23—Yeaned, 1883; bred by J. T. & J. R. Roberts; sire, Randall (648); dam, S. S. C. 89.

J. T. & J. R R. 25—Yeaned, 1883; bred by J. T. & J. R. Roberts; sire, Nero (483); dam, S. S. C. 177.

J. T. & J. R. R. 30—Yeaned, 1884; bred by J. T. & J. R. Roberts; sire, Nero (483); dam, S. S. C. 192.

J. T. & J. R. R. 31—Yeaned, 1884; bred by J. T. & J. R. Roberts; sire, Nero (483); dam, S. S. C. 186.

J. T. & J. R. R. 32—Yeaned, 1884; bred by J. T. & J. R. Roberts; sire, Earl of Harrison (787); dam, S. C. 33.

J. T. & J. R. R. 36—Yeaned, 1884; bred by J. T. & J. R. Roberts; sire, Nero (483); dam, J. T. & J. R. R. 12.

J. T. & J. R. R. 38—Yeaned, 1884; bred by J. T. & J. R. Roberts; sire, Randall (648); dam, S. C. 21.

* See this number in Flock 7.

FREDERICK SMITH,

Fredonia, Licking Co., Ohio.; nearest railroad station, Newark, Ohio.

FLOCK No. 80,

Containing One Ram,

Labeled and numbered O. & E. S. Hall 235, and one-half interest in J. H. Keller 524.

Thirteen Ewes,

Labeled and numbered F. Smith 1, 2, 3, 4; O. & E. S. Hall 156, 175, 182, 193, 197, 214, 260, 266, 267.

Lambs of 1883.

Rams—F. Smith 6 to 11.
Ewe—F. Smith 5.

Lambs of 1884.

Rams—F. Smith 13 to 18.
Ewes—F. Smith 12, 19.

Deaths.

Ram—J. H. Keller 524.
Ewes—O. & E. S. Hall 193, 197, 260, 266; F. Smith 2, 12.

ORIGIN AND HISTORY OF FLOCK.

This flock was commenced October 13, 1881, by the purchase of six ewes from O. & E. S. Hall, East Randolph, Vt. In the spring of 1882 one ram lamb and three ewe lambs were bought of the same party.

Rams Used.

Those bred by O. & E. S. Hall and Henry Thorp.

(737) SOLID VALUE 235

Bred by O. & E. S. Hall, East Randolph, Vt. Owned by F. Smith, Fredonia, Ohio.

Pedigrees of Ewes.

O. & E. S. Hall 156—Bred by O. & E. S. H.; sire, Queen Ram (293); dam, O. & E. S. Hall 65.*

O. &. E. S. Hall 175—Bred by O. & E. S. H.; sire, Fortune (306); dam, O. & E. S. Hall 36, bred by O. & E. S. Hall.

O. & E. S. Hall 182—Bred by O. & E. S. H.; sire, Fortune (306); dam, O. & E. S. Hall 55.*

O. & E. S. Hall 193—Bred by O. & E. S. H.; sire, Young America (404); dam, O. & E. S. Hall 110, bred by O. & E. S. Hall.

O. & E. S. Hall 197—Bred by O. & E. S. H.; sire, Young America (404); dam, O. & E. S. Hall 34.*

O. & E. S. Hall 214—Yeaned, 1880; bred by O. & E. S. H.; sire, Constitution (516); dam, O. & E. S. Hall 56.*

O. & E. S. Hall 266—Yeaned, 1881; bred by O. & E. S. Hall; sire, Acme (569); dam, O. & E. S. Hall 22.*

O. & E. S. Hall 267—Yeaned, 1881; bred by O. & E. S. Hall; sire, Acme (569); dam, O. & E. S. Hall 155.*

O. & E. S. Hall 260—Yeaned, 1881; bred by O. & E. S. Hall; sire, Fortune (306); dam, O. & E. S. Hall 156.

F. Smith 1—Yeaned, 1882; bred by O. & E. S. Hall; sire, Lanigerous (633); dam, O. & E. S. Hall 193.

F. Smith 2—Yeaned, 1882; bred by O. & E. S. Hall; sire, Lanigerous (633); dam, O. & E. S. Hall 197.

F. Smith 3—Yeaned, 1882; bred by F. Smith; sire, H. Thorp No. 1 (344); dam, O. & E. S. Hall 175.

F. Smith 4—Yeaned, 1882; bred by O. & E. S. Hall; sire, Acme (569); dam, O. & E. S. Hall 156.

F. Smith 5—Yeaned, 1883; bred by F. S.; sire, Solid Value (737); dam, O. & E. S. Hall 267.

F. Smith 12—Yeaned, 1884; bred by F. S.; sire, Solid Value (737); dam, O. & E. S. Hall 266.

F. Smith 19—Yeaned, 1884; bred by F. S; sire, H. Thorp No. 1 (344); dam, O. & E. S. Hall 182.

Pedigrees of Rams.

F. Smith 6—Yeaned, 1883; bred by F. S.; sire, Solid Value (737); dam, O. & E. S. Hall 260.

F. Smith 7—Yeaned, 1883; bred by F. S.; sire, Solid Value (737); dam, O. & E. S. Hall 266.

F. Smith 8—Yeaned, 1883; bred by F. S.; sire, Solid Value (737); dam, O. & E. S. Hall 156.

F. Smith 9—Yeaned, 1883; bred by F. S.; sire, Solid Value (737); dam, O. & E. S. Hall 175.

* For balance of pedigree see Flock No. 33.

F. Smith 10—Yeaned, 1883; bred by F. S; sire, Solid Value (737); dam, O. & E. S. Hall 193.

F. Smith 11—Yeaned, 1883; bred by F. S.; sire, Solid Value (737); dam, O. & E. S. Hall 197.

F. Smith 13—Yeaned, 1884; bred by F. S.; sire, Solid Value (737); dam, O. & E. S. Hall 156.

F. Smith 14—Yeaned, 1884; bred by F. S.; sire, H. Thorp No. 1 (344); dam, O. & E. S. Hall 193.

F. Smith 15—Yeaned, 1884; bred by F. S.; sire, H. Thorp No. 1 (344); dam, O. & E. S. Hall 260.

F. Smith 16—Yeaned, 1884; bred by F. S.; sire, H. Thorp No. 1 (344); dam, O & E. S. Hall 197.

F. Smith 17—Yeaned, 1884; bred by F. S.; sire, H. Thorp No. 1 (344); dam, O. & E. S. Hall 267.

F. Smith 18—Yeaned, 1884; bred by F. S.; sire, H. Thorp No. 1 (344); dam, O. & E. S. Hall 175.

D. C. SMITH,

West Addison, Addison County, Vt., ten miles from Vergennes, on the Rutland R. R., or two miles from Port Henry, by Newton's Ferry, Delaware & Hudson Canal Co.'s R. R.

FLOCK No. 81,

Containing Four Rams,

Labeled and numbered D. C. Smith 269, 275, 276, 279, and one-half interest in F. D. Barton 177, 178, 186.

Fifty-four Ewes,

Labeled and numbered D. C. Smith 201, 202, 204, 206, 207, 210, 226, 230, 232 to 235, 257 to 264, 266; F. D. Barton 14, 17, 29, 42, 44, 45, 47, 48, 51, 60, 64, 65, 67, 69, 73, 204, 207, 217, 228, 233, 279, 281, 283, 286, 295, 401, 402, 407, 412; H. Giddings 44, 50, 51, 55, 62, 68, 70; also one-half interest in F. D. Barton 235 and R. J. Jones 325, 338.

Lambs of 1882.

Rams—D. C. Smith 283 to 287, 292, 294, 307.

Ewes—D. C. Smith 116, 117, 118, 280, 281, 282, 288 to 291, 293, 295 to 306.

Lambs of 1883.

Rams—D. C. Smith 324 to 337.
Ewes—D. C. Smith 308 to 323.

Lambs of 1884.

Rams—D. C. Smith 345, 346, 347, 349, 350, 352 to 358.
Ewes—D. C. Smith 338 to 343, 359 to 370.

Sales.

Rams—D. C. Smith 275 to H. W. Hammond, Middlebury, Vt.; D. C. Smith 344 to E. T. Gough, West Addison, Vt.; D. C. Smith 279, 283, 284, 285, 307 to F. D. Barton & Co.

Ewes—D. C. Smith 116, 117, 118, 257, 260, 261, 280, 281, 282, 288 to 291, 293, 295 to 306 to F. D. Barton, Vergennes, Vt.; D. C. Smith 201, 206, 207, 338, 339, 340, 341, 342, 343, F. D. Barton 14, 44, 73, 233 to E. T. Gough, West Addison, Vt.

ORIGIN AND HISTORY OF FLOCK.

This flock was commenced by the purchase in December, 1874, of ten ewes from F. D. Barton, Vergennes, Vt. Additional purchases of ewes have been made since from the above party as follows: In September, 1878, five. In the following year nine old ewes, three yearlings and five lambs. In 1880–81, seventeen, seven of which were bred by Henry Giddings, Fairfax, Vt. (see history of Giddings flock), and about the same time one-half interest in three, two of which were bred by Rollin J. Jones, West Cornwall, Vt.

Rams Used.

Those bred by F. D. Barton.

Pedigrees of Ewes.

D. C. Smith 116, 117, 118.*

D. C. Smith 201, 202, 204—Bred by D. C. S.; sire and dams bred by F. D. Barton.

D. C. Smith 206, 207—Bred by F. D. Barton; sire, King (203); dams bred by F. D. Barton.

D. C. Smith 210—Bred by D. C. S.; sire, King (203); dam bred by F. D. Barton.

* See these numbers in Flock 99 for balance of pedigree.

D. C. Smith 226—Bred by D. C. S.; sire, Abram (406); dam, D. C. Smith 202.

D. C. Smith 230—Bred by D. C. S.; sire, F. D. Barton 176 (921); dam, D. C. Smith 206.

D. C. Smith 232—Bred by D. C. S.; sire, Abram (406); dam, Spot Back, bred by F. D. Barton.

D. C. Smith 233—Bred by D. C. S.; sire, F. D. Barton 176 (921); dam bred by F. D. Barton.

D. C. Smith 234—Bred by D. C. S.; sire, F. D. Barton 176 (921); dam, F. D. Barton 37, bred by F. D. B.

D. C. Smith 235—Bred by D. C. S.; sire, F. D. Barton 176 (921); dam, D. C. Smith 202.

D. C. Smith 257—Bred by D. C. S.; sire, Commodore Nutt (454); dam, F. D. Barton 42.

D. C. Smith 258—Bred by D. C. S.; sire, Commodore Nutt (454); dam, D. C. Smith 210.

D. C. Smith 259—Bred by D. C. S.; sire, Commodore Nutt (454); dam, F. D. Barton 60.

D. C. Smith 260—Bred by D. C. S.; sire, Commodore Nutt (454); dam, F. D. Barton 64.

D. C. Smith 261—Bred by D. C. S.; sire, Commodore Nutt (454); dam, F. D. Barton 65.

D. C. Smith 262—Bred by D. C. S.; sire, Commodore Nutt (454); dam, F. D. Barton 48.

D. C. Smith 263—Bred by D. C. S.; sire, F. D. Barton 178 (922); dam, F. D. Barton 45.

D. C. Smith 266—Bred by F. D. Barton; sire, F. D. Barton 178 (922); dam, F. D. Barton 47.

D. C. Smith 280,* 281,* 282,* 288,* 289,* 290,* 291,* 293,* 295,* 296,* 297.*

D. C. Smith 298—Yeaned, 1882; bred by D. C. S.; sire, Commodore Nutt (454); dam, F. D. Barton 17.

D. C. Smith 299—Yeaned, 1882; bred by D. C. S.; sire, Commodore Nutt (454); dam, D. C. Smith 202.

D. C. Smith 300—Yeaned, 1882; bred by D. C. S.; sire, Commodore Nutt (454); dam, F. D. Barton 42.

D. C. Smith 301—Yeaned, 1882; bred by D. C. S.; sire, Commodore Nutt (454); dam, F. D. Barton 279.

D. C. Smith 302—Yeaned, 1882; bred by D. C. S.; sire, Commodore Nutt (454); dam, F. D. Barton 51.

D. C. Smith 303—Yeaned, 1882; bred by D. C. S.; sire, Commodore Nutt (454); dam, F. D. Barton 69.

D. C. Smith 304—Yeaned, 1882; bred by D. C. S.; sire, F. D. Barton 178 (922); dam, D. C. Smith 204.

D. C. Smith 305 (twin to 304).

D. C. Smith 306—Yeaned, 1882; bred by D. C. S.; sire, F. D. Barton 178 (922); dam, D. C. Smith 206.

* See these numbers in Flock 99 for pedigree.

D. C. Smith 308—Yeaned, 1883; bred by D. C. S.; sire, Wrinkly (749); dam, D. C. Smith 259.

D. C. Smith 309—Yeaned, 1883; bred by D. C. S.; sire, Commodore Nutt (454); dam, F. D. Barton 51.

D. C. Smith 310—Yeaned, 1883; bred by D. C. S.; sire, Commodore Nutt (454); dam, F. D. Barton 29.

D. C. Smith 311—Yeaned, 1883; bred by D. C. S.; sire, Commodore Nutt (454); dam, D. C. Smith 201.

D. C. Smith 312—Yeaned, 1883; bred by D. C. S.; sire, Commodore Nutt (454); dam, F. D. Barton 228.

D. C. Smith 313—Yeaned, 1883; bred by D. C. S.; sire, Commodore Nutt (454); dam, F. D. Barton 67.

D. C. Smith 314—Yeaned, 1883; bred by D. C. S.; sire, Commodore Nutt (454); dam, F. D. Barton 407.*

D. C. Smith 315—Yeaned, 1883; bred by D. C. S.; sire, Commodore Nutt (454); dam, D. C. Smith 206.

D. C. Smith 316—Yeaned, 1883; bred by D. C. S.; sire, D. C. Smith 283 (831); dam, D. C. Smith 207.

D. C. Smith 317—Yeaned, 1883; bred by D. C. S.; sire, Commodore Nutt (454); dam, F. D. Barton 402.*

D. C. Smith 318 (twin to 317).

D. C. Smith 319—Yeaned, 1883; bred by D. C. S; sire, Commodore Nutt (454); dam, H. Giddings 62.

D. C. Smith 320—Yeaned, 1883; bred by D. C. S.; sire, Commodore Nutt (454); dam, F. D. Barton 60.

D. C. Smith 321—Yeaned, 1883; bred by D. C. S.; sire, Commodore Nutt (454); dam, D. C. Smith 226.

D. C. Smith 322—Yeaned, 1883; bred by D. C. S.; sire, Commodore Nutt (454); dam, D. C. Smith 263.

D. C. Smith 323—Yeaned, 1883; bred by D. C. S.; sire, Commodore Nutt (454); dam, F. D. Barton 64.

D. C. Smith 338,† 339,† 340,† 341,† 342,† 343.†

D. C. Smith 359—Yeaned, 1884; bred by D. C. S.; sire, Vici (657); dam, F. D. Barton 281.

D. C. Smith 360—Yeaned, 1884; bred by D. C. S.; sire, Vici (657); dam, F. D. Barton 60.

D. C. Smith 361—Yeaned, 1884; bred by D. C. S.; sire, Vici (657); dam, F. D. Barton 283.

D. C. Smith 362—Yeaned, 1884; bred by D. C. S.; sire, Vici (657); dam, F. D. Barton 278. See Flock No. 99.

D. C. Smith 363—Yeaned, 1884; bred by D. C. S.; sire, Vici (657); dam, H. Giddings 44.

D. C. Smith 364—Yeaned, 1884; bred by D. C. S.; sire, Vici (657); dam, F. D. Barton 42.

D. C. Smith 365—Yeaned, 1884; bred by D. C. S.; sire, Vici (657); dam, D. C. Smith 232.

* For balance of pedigree see this number in Flock 99. † See these numbers in Flock 104 for pedigrees.

D. C. Smith 366—Yeaned, 1884; bred by D. C. S.; sire, Vici (657); dam, D. C. Smith 258.

D. C. Smith 367—Yeaned, 1884; bred by D. C. S.; sire, Vici (657); dam, F. D. Barton 397. See Flock 99.

D. C. Smith 368—Yeaned, 1884; bred by D. C. S.; sire, Vici (657); dam, D. C. Smith 233.

D. C. Smith 369—Yeaned, 1884; bred by D. C. S.; sire, Vici (657); dam, D. C. Smith 226.

D. C. Smith 370—Yeaned, 1884; bred by D. C. S.; sire, Vici (657); dam, D. C. Smith 264.

F. D. Barton 14, 17—Bred by F. D. B.; sire, King (203); dams bred by F. D. Barton.

F. D. Barton 29, 42—Bred by F. D. B.; sire, All Right (237); dams bred by F. D. Barton.

F. D. Barton 44—Bred by F. D. B.; sire, King (203); dam bred by F. D. Barton.

F. D. Barton 45—Bred by F. D. B.; sire, All Right (237); dam bred by F. D. Barton.

F. D. Barton 47—Bred by F. D. B.; sire, King (203); dam bred by F. D. Barton.

F. D. Barton 48, 51, 60, 64, 65—Bred by F. D. B.; sire, All Right (237); dams bred by F. D. Barton.

F. D. Barton 67, 69, 73—Bred by F. D. B.; sire, King (203); dams bred by F. D. Barton.

F. D. Barton 204, 207—Bred by F. D. B.; sire, Greasy (189); dams bred by F. D. Barton.

F. D. Barton 217, 228, 233, 279, 281, 283, 286, 295, 401, 402, 407, 412—See these numbers in Flock 99 for pedigrees.

H. Giddings 44—Bred by H. G.; sire, Vanderbilt (193); dam bred by H. G. See history Giddings flock.

H. Giddings 50, 51, 55, 62, 68, 70—Bred by H. G.; sire, Kearsarge (91); dams bred by H. Giddings. See history Giddings flock.

R. J. Jones 325—Yeaned, 1879; bred by R. J. J.; sire, Reserve (295); dam, R. J. Jones 28, bred by R. J. J.

R. J. Jones 338—Yeaned, 1879; bred by R. J. J.; sire, All Right (237); dam, R J. Jones 462, bred by R. J. J.

Pedigrees of Rams.

D. C. Smith 269—Bred by D. C. S.; sire, Abram (406); dam, F. D. Barton 14.

D. C. Smith 275—Bred by D. C. S.; sire, F. D. Barton 178 (922); dam, F. D. Barton 51.

D. C. Smith 276—Bred by D. C. S.; sire, Abram (406); dam, F. D. Barton 69.

D. C. Smith 279—Yeaned, 1881; bred by D. C. S.; sire, Standard (439); dam, F. D. Barton 29.

Medham, D. C. Smith 283. See Stock Ram List (831).

Marcus, D. C. Smith 284—Yeaned, 1882; bred by D. C. S.; sire, Commodore Nutt (454); dam, D. C. Smith 201.

Cavendish, D. C. Smith 285—Yeaned, 1882; bred by D. C. S.; sire, Standard (439); dam bred by F. D. Barton.

D. C. Smith 286—Yeaned, 1882; bred by D. C. S.; sire, Commodore Nutt (454); dam, F. D. Barton 60.

D. C. Smith 287—Yeaned, 1882; bred by D. C. S.; sire, Commodore Nutt (454); dam, F. D. Barton 283.

D. C. Smith 292—Yeaned, 1882; bred by D. C. S.; sire, Commodore Nutt (454); dam, D. C. Smith 207.

D. C. Smith 294—Yeaned, 1882; bred by D. C. S.; sire, Commodore Nutt (454); dam, F. D. Barton 64.

Caxton, D. C. Smith 307—Yeaned, 1882; bred by D. C. S.; sire, Commodore Nutt (454); dam, D. C. Smith 232.

D. C. Smith 324—Yeaned, 1883; bred by D. C. S.; sire, Commodore Nutt (454); dam, F. D. Barton 283.

D. C. Smith 325—Yeaned, 1883; bred by D. C. S.; sire, Commodore Nutt (454); dam, F. D. Barton 279.

D. C. Smith 326—Yeaned, 1883; bred by D. C. S.; sire, Commodore Nutt (454); dam, D. C. Smith 230.

D. C. Smith 327—Yeaned, 1883; bred by D. C. S.; sire, Commodore Nutt (454); dam, F. D. Barton 48.

D. C. Smith 328—Yeaned, 1883; bred by D. C. S.; sire, Commodore Nutt (454); dam, D. C. Smith 233.

D. C. Smith 329—Yeaned, 1883; bred by D. C. S.; sire, Commodore Nutt (454); dam, D. C. Smith 234.

D. C. Smith 330—Yeaned, 1883; bred by D. C. S.; sire, Commodore Nutt (454); dam, F. D. Barton 42.

D. C. Smith 331—Yeaned, 1883; bred by D. C. S.; sire, Commodore Nutt (454); dam, D. C. Smith 232.

D. C. Smith 332—Yeaned, 1883; bred by D. C. S.; sire, Commodore Nutt (454); dam, F. D. Barton 281.

D. C. Smith 333 (twin to ewe 323).

D. C. Smith 334—Yeaned, 1883; bred by D. C. S.; sire, Commodore Nutt (454); dam, F. D. Barton 69.

D. C. Smith 335—Yeaned, 1883; bred by D. C. S.; sire, Commodore Nutt (454); dam, H. Giddings 55.

D. C. Smith 336—Yeaned, 1883; bred by D. C. S.; sire, Commodore Nutt (454); dam, F. D. Barton 286.

D. C. Smith 337—Yeaned, 1883; bred by D. C. S.; sire, Standard (439); dam, D. C. Smith 264.

D. C. Smith 345—Yeaned, 1884; bred by D. C. S.; sire, Vici (657); dam, F. D. Barton 286.

D. C. Smith 346—Yeaned, 1884; bred by D. C. S.; sire, Vici (657); dam, D. C. Smith 234.

D. C. Smith 347—Yeaned, 1884; bred by D. C. S.; sire, Vici (657); dam, D. C. Smith 230.

D. C. Smith 349—Yeaned, 1884; bred by D. C. S.; sire, Vici (657); dam, D. C. Smith 266.

D. C. Smith 350—Yeaned, 1884; bred by D. C. S.; sire, Vici (657); dam, F. D. Barton 402.

D. C. Smith 352—Yeaned, 1884; bred by D. C. S.; sire, Vici (657); dam, F. D. Barton 51.

D. C. Smith 353 (twin to 352).

D. C. Smith 354—Yeaned, 1884; bred by D. C. S.; sire, Vici (657); dam, F. D. Barton 48.

D. C. Smith 355—Yeaned, 1884; bred by D. C. S.; sire, Big Lamb, bred by F. D. Barton; dam, F. D. Barton 412.

D. C. Smith 356—Yeaned, 1884; bred by D. C. S.; sire, Vici (657); dam, D. C. Smith 259.

D. C. Smith 357—Yeaned, 1884; bred by D. C. S.; sire, Vici (657) dam, D. C. Smith 263.

D. C. Smith 358—Yeaned, 1884; bred by D. C. S.; sire, Vici (657); dam, D. C. Smith 202.

P. S. AND E. C. SEVERANCE,

Middlebury, Addison County, Vt., three miles from Middlebury Station, on the Rutland Division, Central Vermont R. R.

FLOCK No. 82,

Containing Twenty Ewes,

Labeled and numbered O. Severance 34, 35, 37, 39 to 51, 53 to 56.

Lambs of 1882.

Rams—P. S. & E. C. S. 1 to 5.
Ewes —P. S. & E. C. S. 6 to 10.

Lambs of 1883.

Rams—P. S. & E. C. S. 101, 102.
Ewes —P. S. & E. C. S. 11 to 24.

Lambs of 1884.

Rams—P. S. & E. C. S. 103 to 110.
Ewes —P. S. & E. C. S. 25 to 29.

Sales.

Rams—P. S. & E. C. S. 2, 3, 4 to O. Severance, Middlebury, Vt.
Ewes—P. S. & E. C. S. 14, 15, 18, 20 to F. W. Hammond, Middlebury, Vt.

Death.

Ewe—O. Severance 53.

ORIGIN AND HISTORY OF FLOCK.

This flock was commenced by the purchase, February 9, 1882, of twenty ewes from Oliver Severance, Middlebury, Vt.

Rams Used.

Those bred by Geo. Hammond, W. H. DeLong and those bred within the flock.

Pedigrees of Ewes.

O. Severance 34, 35, 37, 39 to 51, 53 to 56—Bred by O. S. For further pedigree see history of Flock No. 145.

P. S. & E. C. S. 6—Yeaned, 1882; bred by Oliver Severance; sire, Austin (571); dam, O. Severance 40.

P. S. & E. C. S. 7—Yeaned, 1882; bred by Oliver Severance; sire, Austin (571); dam, O. Severance 55.

P. S. & E. C. S. 8—Yeaned, 1882; bred by Oliver Severance; sire, Austin (571); dam, O. Severance 53.

P. S. & E. C. S. 9—Yeaned, 1882; bred by Oliver Severance; sire, Austin (571); dam, O. Severance 34.

P. S. & E. C. S. 10—Yeaned, 1882; bred by Oliver Severance; sire, Austin (571); dam, O. Severance 56.

P. S. & E. C. S. 11—Yeaned, 1883; bred by P. S. & E. C. Severance; sire, Clingstone (587); dam, O. Severance 54.

P. S. & E. C. S. 12—Yeaned, 1883; bred by P. S. & E. C. Severance; sire, Clingstone (587); dam, O. Severance 40.

P. S. & E. C. S. 13—Yeaned, 1883; bred by P. S. & E. C. Severance; sire, Clingstone (587); dam, O. Severance 35.

P. S. & E. C. S. 14—Yeaned, 1883; bred by P. S. & E. C. Severance; sire, Clingstone (587); dam, O. Severance 55.

P. S. & E. C. S. 15—Yeaned, 1883; bred by P. S. & E. C. Severance; sire, Clingstone (587); dam, O. Severance 50.

P. S. & E. C. S. 16—Yeaned, 1883; bred by P. S. & E. C. Severance; sire, Clingstone (587); dam, O. Severance 43.

P. S. & E. C. S. 17—Yeaned, 1883; bred by P. S. & E. C. Severance; sire, Clingstone (587); dam, O. Severance 49.

P. S. & E. C. S. 18—Yeaned, 1883; bred by P. S. & E. C. Severance; sire, Clingstone (587); dam, O. Severance 56.

P. S. & E. C. S. 19—Yeaned, 1883; bred by P. S. & E. C. Severance; sire, Clingstone (587); dam, O. Severance 47.

P. S. & E. C. S. 20—Yeaned, 1883; bred by P. S. & E. C. Severance; sire, Clingstone (587); dam, O. Severance 53.

P. S. & E. C. S. 21—Yeaned, 1883; bred by P. S. & E. C. Severance; sire, Clingstone (587); dam, O. Severance 46.

P. S. & E. C. S. 22—Yeaned, 1883; bred by P. S. & E. C. Severance; sire, Clingstone (587); dam, O. Severance 34.

P. S. & E. C. S. 23—Yeaned, 1883; bred by P. S. & E. C. Severance; sire, Clingstone (587); dam, O. Severance 41.

P. S. & E. C. S. 24—Yeaned, 1883; bred by P. S. & E. C. Severance; sire, Clingstone (587); dam, O. Severance 37.

P. S. & E. C. S. 25—Yeaned, 1884; bred by P. S. & E. C. Severance; sire, W. H. DeLong 259 (910); dam, O. Severance 41.

P. S. & E. C. S. 26—Yeaned, 1884; bred by P. S. & E. C. Severance; sire, W. H. DeLong 259 (910); dam, O. Severance 34.

P. S. & E. C. S. 27—Yeaned, 1884; bred by P. S. & E. C. Severance; sire, W. H. DeLong 259 (910); dam, O. Severance 49.

P. S. & E. C. S. 28—Yeaned, 1884; bred by P. S. & E. C. Severance; sire, W. H. DeLong 259 (910); dam, O. Severance 44.

P. C. & E. C. S. 29—Yeaned, 1884; bred by P. S. & E. C. Severance; sire, P. S. & E. C. S. 1 (911); dam, O. Severance 40.

Pedigrees of Rams.

P. S. & E. C. S. 1—See Stock Ram List (911).

P. S. & E. C. S. 2—See Stock Ram List (835).

P. S. & E. C. S. 3—Yeaned, 1882; bred by Oliver Severance; sire, Austin (571); dam, O. Severance 39.

P. S. & E. C. S. 4—Yeaned, 1882; bred by Oliver Severance; sire, Austin (571); dam, O. Severance 54.

P. S. & E. C. S. 5—Yeaned, 1882; bred by Oliver Severance; sire, Austin (571); dam, O. Severance 37.

P. S. & E. C. S. 101—Yeaned, 1883; bred by P. S. & E. C. Severance; sire, Clingstone (587); dam, O. Severance 42.

P. S. & E. C. S. 102—Yeaned, 1883; bred by P. S. & E. C. Severance; sire, Clingstone (587); dam, O. Severance 48.

P. S. & E. C. S. 103—Yeaned, 1884; bred by P. S. & E. C. Severance; sire, W. H. DeLong 259 (910); dam, O. Severance 46.

P. S. & E. C. S. 104—Yeaned, 1884; bred by P. S. & E. C. Severance; sire, W. H. DeLong 259 (910); dam, O. Severance 47.

P. S. & E. C. S. 105—Yeaned, 1884; bred by P. S. & E. C. Severance; sire, W. H. DeLong 259 (910); dam, O. Severance 56.

P. S. & E. C. S. 106—Yeaned, 1884; bred by P. S. & E. C. Severance; sire, W. H. DeLong 304 (782); dam, O. Severance 50.

P. S. & E. C. S. 107—Yeaned, 1884; bred by P. S. & E. C. Severance; sire, W. H. DeLong 304 (782); dam, O. Severance 55.

P. S. & E. C. S. 108—Yeaned, 1884; bred by P. S. & E. C. Severance; sire, W. H. DeLong 259 (910); dam, O. Severance 48.

P. S. & E. C. S. 109—Yeaned, 1884; bred by P. S. & E. C. Severance; sire, W. H. DeLong 259 (910); dam, O. Severance 54.

P. S. & E. C. S. 110—Yeaned, 1884; bred by P. S. & E. C. Severance; sire, P. S. & E. C. S. 1 (911); dam, O. Severance 43.

R. A. TILDEN,

Pompanoosuc, Windsor County, Vt., eight miles from White River Junction and one mile from Pompanoosuc Station, on the Passumpsic R. R.

FLOCK No. 83.

Containing Twenty-two Rams,

Labeled and numbered R. A. Tilden 104, 105, 110, 111, 114 to 118, 120 to 124; G. Hammond 505, 625; J. W. Carter 28, 82 to 86; and one-half interest in O. G. Martin 37 and G. Hammond 405.

One hundred and three Ewes,

Labeled and numbered R. A. Tilden 1, 2, 4, 6, 7, 8, 10, 11, 12, 13, 15, 16, 17; O. G. Martin 3, 5, 8, 19, 21, 26, 28, 30, 31, 37, 38, 39, 43, 44, 51, 61, 66, 70, 73, 77, 82, 84, 85, 87, 99 to 102, 104, 106 to 109, 111 to 120, 125 to 127, 147, 150, 152, 153, 155 to 161, 163, 166, 167; J. Welch 19, 21 to 25; C. E. Martin 63 to 79; J. W. Carter 7, 25, 30, 31, 51, 52.

Lambs of 1883.

Rams—R. A. Tilden 125 to 143.
Ewes—R. A. Tilden 18 to 42.

Lambs of 1884.

Rams—R. A. Tilden 144 to 168.
Ewes—R. A. Tilden 43 to 70.

Sales.

Rams—One-half interest in J. W. Carter 82 to O. G. Martin, Rochester, Vt.; J. W. Carter 28 to J. W. Newton, Hartford, Vt.; 105 to W. E. Perkins, Pomfret, Vt.; J. W. Carter 84 to C. Church, Westminster Station, Vt.; 133 to G. Campbell & Sons, Westminster West, Vt.; 122 to H. S. Goddard, Norwich, Vt.; 104 to O. F. Purmont, Lebanon, N. H.; 110, 111, 115 to 118, 120, 121 to A. E. Perkins, Pomfret, Vt.; one-half interest in G. Hammond 505 to Wm. Fullington; 136, 137, 142 to N. M. True, Meriden, N. H.; 125, 129, 130, 132, 134, 135, 138, 141, 143 to F. D. Barton & Co.; one-half interest in J. W. Carter 85 to W. Fullington; 126, 149, 154, 166, 168, J. W. Carter 86 to J. A. Sargent, Pompanoosuc, Vt.; 87, 139, 146, 147, 150, 153, 155, 156, 157 to 165 to L. T. Sargent, Norwich, Vt.; 127 to J. H. Root, Norwich, Vt.; 114, 123, 128 to C. A. Tilden; J. W. Carter 83 to A. Bicknell, Norwich, Vt.; 131 to A. H. Spaulding, Hartland, Vt.; 124 to J. Chapman; one-half of O. G. Martin 37 to John Brown, North Grantham, N. H.

Ewes—R. A. Tilden 8, J. Welch 19, 21, O. G. Martin 106 to Hilton & Brown, North Anson, Maine; O. G. Martin 153, 161 to E. M. Fullington; O. G. Martin 87 to E. T. Sargent, Norwich, Vt.; J. W. Carter 7, 25, 30, 31 to Wm. Fullington, Hanover, N. H.

Deaths.

Ewes—O. G. Martin 101; R. A. Tilden 7.

ORIGIN AND HISTORY OF FLOCK.

This flock was commenced in January, 1881, by the purchase of twenty-two ewes from O. G. Martin, Rochester, Vt. Additional purchases of ewes have been made as follows: October 20, 1881, four of J. W. Carter, Randolph Center, Vt.; December 27, two lambs from same party; also same year, November 4, four from O. G. Martin, and in the following year seventeen. In 1883 a fourth purchase was made of Mr. Martin of six ewes bred by James Welsh of Rochester, Vt. (see history of Welch flock). In 1884, seventeen were bought of C. E. Martin; these ewes were bred direct from the flock of O. G. Martin.

Rams Used.

Those bred by J. W. Carter, O. G. Martin, O. & E. S. Hall, together with one or two bred within the flock.

Pedigrees of Ewes.

Abigail, O. G. Martin 3—Yeaned, 1879; bred by O. G. M.; sire, Sanford's Ford Ram (163); dam bred by O. G. M.

O. G. Martin 5.*

Adaline, O. G. Martin 8—Yeaned, 1879; bred by O. G. M.; sire, Sanford's Ford Ram (163); dam bred by O. G. M.

Adelaide, O. G. Martin 19; Agnes 21—Yeaned, 1876; bred by O. G. M.; sire, A. A. Farnsworth Ram (942); dams bred by O. G. M.

O. G. Martin 26, 28, 30, 31.*

Alice, O. G. Martin 37—Yeaned, 1877; bred by O. G. M.; sire, Sanford's Ford Ram (163); dam bred by O. G. M.

Almira, O. G. Martin 38—Yeaned, 1876; bred by O. G. M.; sire, A. A. Farnsworth Ram (942); dam bred by O. G. M.

Amy, O. G. Martin 39; Ann 43, Augusta, 44—Yeaned, 1879; bred by O. G. M; sire, Sanford's Ford Ram (163); dams bred by O. G. M.

Betsy, O. G. Martin 51; Blanche 61—Yeaned, 1875; bred by O. G. M.; sire, A. A. Farnsworth Ram (942); dams bred by O. G. M.

Bridget, O. G. Martin 66—Yeaned, 1879; bred by O. G. M.; sire, Sanford's Ford Ram (163); dam bred by O. G. M.

O. G. Martin 70.*

Belle, O. G. Martin 73—Yeaned, 1879; bred by O. G. M.; sire, Sanford's Ford Ram (163); dam bred by O. G. M.

O. G. Martin 77.*

Beca, O. G. Martin 82; Celia 84, Chloe 85, Clara 87—Yeaned, 1879; bred by O. G. M.; sire, Sanford's Ford Ram (163); dams bred by O. G. M.

O. G. Martin 99.*

Cora, O. G. Martin 100—Yeaned, 1880; bred by O. G. M.; sire, Tom Thumb (441); dam bred by O. G. M.

O. G. Martin 101, 102.*

Susan, O. G. Martin 104—Yeaned, 1876; bred by O. G. M.; sire, A. A. Farnsworth Ram (942); dam bred by O. G. M.

O. G. Martin 106.*

Cynthia, O. G. Martin 107; Queen 108, Dinah 109, Dora 111, Dorothy 112, Dorcas 113, Edna 114, Ella 115, Ellen 116, Elvira 117, Emma 118, Esther 119, Doll 120, Eunice 125, Eve 126, Fannie 127—Yeaned, 1881; bred by O. G. M.; sire, Tom Thumb (441); dams bred by O. G. M.

Flora, O. G. Martin 147; Frances 150, Gertie 152, Grace 155—Yeaned, 1882; bred by O. G. Martin; sire, J. Towle 162 (661); dams bred by O. G. M.

Hannah, O. G. Martin 156—Yeaned, 1882; bred by O. G. M.; sire, Lanigerous (633); dam bred by O. G. M.

---

* Pedigree not furnished.

Helen, O G. Martin 157—Yeaned, 1882; bred by O. G. M.; sire, J. Towle 162 (661); dam bred by O. G. M.

Hester, O. G. Martin 158—Yeaned, 1882; bred by O. G. M.; sire, Lanigerous (633); dam bred by O. G. M.

Hope, O. G. Martin 159; Huldah 160, Ida 163, Irene 166, Jane 167—Yeaned, 1882; bred by O. G. M.; sire, J. Towle 162 (661); dams bred by O. G. M.

O. G. Martin 161.*

J. W. Carter 7, 25, 30, 31, Lucy 51—For pedigree see history of J. W. Carter's flock.

J. W. Carter 52—Yeaned, 1881; bred by J. W. C.; sire, Vanderbilt (402); dam bred by J. W. C.

J. Welch 19, 21.*

Sally, J. Welch 22; Eliza 23, Topsy 24, Tabby 25—Yeaned, 1881; bred by J. W.; sire bred by Victor Wright; dams bred by J. Welch.

Stella, C. E. Martin 63; Hila 64, Phebe 65, Faith 66, Ruth 67—Yeaned, 1883; bred by C. E. M.; sire, O. G. Martin 31 (943); dams bred by C. E. M.

Mary, C. E. Martin 68—Yeaned, 1883; bred by C. E. M.; sire, O. G. Martin 31 (943); dam bred by O. G. Martin.

Martha, C. E. Martin 69; Florence 70—Yeaned, 1883; bred by C. E. M.; sire, O. G. Martin 31 (943); dams bred by C. E. M.

Matilda, C. E. Martin 71; Abbie 72, Addie 73, Maud 74—Yeaned, 1883; bred by C. E. M.; sire, O. G. Martin 31 (943); dams bred by O. G. Martin.

Lydia, C. E. Martin 75—Yeaned, 1883; bred by C. E. M.; sire, O. G. Martin 31 (943); dam bred by C. E. Martin.

Belah, C. E. Martin 76—Yeaned, 1883; bred by C. E. M.; sire, O. G. Martin 31 (943); dam bred by O. G. Martin.

Nettie, C. E. Martin 77; Lizzie 78, Lillie 79—Yeaned, 1883; bred by C. E. M.; sire, O. G. Martin 31 (943); dams bred by C. E. Martin.

Mabel, R. A. Tilden 1—Yeaned, 1879; bred by O. G. M.; sire, Tom Thumb (441); dam bred by O. G. Martin.

Nelly, R. A. Tilden 2; Rachel, R. A. Tilden 4—Yeaned, 1879; bred by O. G. Martin; sire, Tom Thumb (441); dam bred by O. G. Martin.

Kate, R. A. Tilden 6; Polly, 10; Olive, 11—Yeaned, 1881; bred by R. A. T.; sire, Tom Thumb (441); dams bred by O. G. Martin.

R. A. Tilden 7, 8—Bred by O. G. Martin.

Alice 2d, R. A. Tilden 12—Yeaned, 1882; bred by R. A. Tilden; sire, Reliable (732); dam, Alice, O. G. Martin 37.

Abigail 2d, R. A. Tilden 13—Yeaned, 1882; bred by R. A. Tilden; sire, Reliable (732); dam, Abigail, O. G. Martin 3.

Nelly 2d, R. A. Tilden 15—Yeaned, 1882; bred by R. A. Tilden; sire, Reliable (732); dam, Nelly, R. A. Tilden 2.

*Pedigree not furnished.

Sarah, R. A. Tilden 16—Yeaned, 1882; bred by R A. Tilden; sire, Reliable (732); dam bred by O. G. Martin.

R. A. Tilden 17—No pedigree furnished.

Agnes 2d, R. A. Tilden 18—Yeaned, 1883; bred by R. A. Tilden; sire, Reliance (734); dam, Agnes, O. G. Martin 21.

Doll 2d, R. A. Tilden 19—Yeaned, 1883; bred by R. A. Tilden; sire, Reliance (734); dam, Doll, O. G. Martin 120.

Chloe 2d, R. A. Tilden 20—Yeaned, 1883; bred by R. A. Tilden; sire, Reliance (734); dam, Chloe, O. G. Martin 85.

Adelaide 2d, R. A. Tilden 21—Yeaned, 1883; bred by R. A. Tilden; sire, Reliance (734); dam, Adelaide, O. G. Martin 19.

Susan 2d, R. A. Tilden 22—Yeaned, 1883; bred by R. A. Tilden; sire, Reliance (734); dam, Susan, O. G. Martin 104.

Susan 3d, R. A. Tilden 23 (twin to 22).

Augusta 2d, R. A. Tilden 24—Yeaned, 1883; bred by R. A. Tilden; sire, Reliable (732); dam, Augusta, O. G. Martin 44.

Kate 2d, R. A. Tilden 25—Yeaned, 1883; bred by R. A. Tilden; sire, Reliable (732); dam, Kate, R. A. Tilden 6.

Almira 2d, R. A. Tilden 26—Yeaned, 1883; bred by R. A. Tilden; sire, Reliance (734); dam, Almira, O. G. Martin 38.

Topsy 2d, R. A. Tilden 27—Yeaned, 1883; bred by R. A. Tilden; sire, Reliance (734); dam, Topsy, J. Welch 24.

Abigail 3d, R. A. Tilden 28—Yeaned, 1883; bred by R. A. Tilden; sire, Wrinkly (920); dam, Abigail, O. G. Martin 3.

Nelly 3d, R. A Tilden 29—Yeaned, 1883; bred by R. A. Tilden; sire, Lanigerous (633); dam, Nelly, R. A. Tilden 2

Queen 2d, R. A. Tilden 30—Yeaned, 1883; bred by R. A. Tilden; sire, Reliance (734); dam, Queen, O. G. Martin 108.

Rachel 2d, R. A. Tilden 31—Yeaned, 1883; bred by R. A. Tilden; sire, Lanigerous (633); dam, Rachel, R. A. Tilden 4.

Adaline 2d, R. A. Tilden 32—Yeaned, 1883; bred by R. A. Tilden; sire, Reliance (734); dam, Adaline, O. G. Martin 8.

Dorcas 2d, R. A. Tilden 33—Yeaned, 1883; bred by R. A. Tilden; sire, Stoga (742); dam, Dorcas, O. G. Martin 113.

Sally 2d, R. A. Tilden 34—Yeaned, 1883; bred by R. A. Tilden; sire, Stoga (742); dam, Sally, J. Welch 22.

Eunice 2d, R. A. Tilden 35—Yeaned, 1883; bred by R. A. Tilden; sire, Reliance (734); dam, Eunice, O. G. Martin 125.

Elvira 2d, R. A. Tilden 36—Yeaned, 1883; bred by R. A. Tilden; sire, Reliance (734); dam, Elvira, O. G. Martin 117.

Cynthia 2d, R. A. Tilden 37—Yeaned, 1883; bred by R. A. Tilden; sire, Reliance (734); Cynthia, O. G. Martin 107.

Edna 2d, R. A. Tilden 38—Yeaned, 1883; bred by R. A. Tilden; sire, Wrinkly (920); dam, Edna, O. G. Martin 114.

Olive 2d, R. A. Tilden 39—Yeaned, 1883; bred by R. A. Tilden; sire, Stoga (742); dam, Olive, R. A. Tilden 11.

Polly 2d, R. A. Tilden 40—Yeaned, 1883; bred by R. A. Tilden; sire, Reliance (734); dam, Polly, R. A. Tilden 10.

Alice 3d, R. A. Tilden 41—Yeaned, 1883; bred by R. A. Tilden; sire, Reliance (734); dam, Alice, O. G. Martin 37.

Celia 2d, R. A. Tilden 42—Yeaned, 1883; bred by R. A. Tilden; sire, Lost Ram (632); dam, Celia, O. G. Martin 84.

Ellen 2d, R. A. Tilden 43—Yeaned, 1884; bred by R. A. Tilden; sire, Reliance (734); dam, Ellen, O. G. Martin 116.

Celia 3d, R. A. Tilden 44 (twin to 42).

Belle 2d, R. A. Tilden 45—Yeaned, 1884; bred by R. A. Tilden; sire, Reliance (734); dam, Belle, O. G. Martin 73.

Fanny 2d, R. A. Tilden 46—Yeaned, 1884; bred by R. A. Tilden; sire, Reliance (734); dam, Fanny, O. G. Martin 127.

Blanche 2d, R. A. Tilden 41—Yeaned, 1884; bred by R. A. Tilden; sire, Reliance (734); dam, Blanche, O. G. Martin 61.

Dorcas 3d, R. A. Tilden 48—Yeaned, 1884; bred by R. A. Tilden; sire, Reliance (734); dam, Dorcas, O. G. Martin 113.

Olive 3d, R. A. Tilden 49—Yeaned, 1884; bred by R. A. Tilden; sire, Reliance (734); dam, Olive, R. A. Tilden 11.

Ella 2d, R. A. Tilden 50—Yeaned, 1884; bred by R. A. Tilden; sire, Reliance (734); dam, Ella, O. G. Martin 115.

Eve 2d, R. A. Tilden 51—Yeaned, 1884; bred by R. A. Tilden; sire, Reliance (734); dam, Eve, O. G. Martin 126.

Rachel 3d, R. A. Tilden 52—Yeaned, 1884; bred by R. A. Tilden; sire, Reliance (734); dam, Rachel, R. A. Tilden 4.

Sally 3d, R. A. Tilden 53—Yeaned, 1884; bred by R. A. Tilden; sire, Reliance (734); dam, Sally, J. Welch 22.

Tabby 2d, R. A. Tilden 54—Yeaned, 1884; bred by R. A. Tilden; sire, Reliance (734); dam, Tabby, J. Welch 25.

Lucy 2d, R. A. Tilden 55—Yeaned, 1884; bred by R. A. Tilden; sire, Elias (789); dam, Lucy, J. W. Carter 52.

Almira 3d, R. A. Tilden 56—Yeaned, 1884; bred by R. A. Tilden; sire, Reliance (734); dam, Almira, O. G. Martin 38.

Nelly 4th, R. A. Tilden 57—Yeaned, 1884; bred by R. A. Tilden; sire, Reliance (734); dam, Nelly, R. A. Tilden 2.

Betsy 2d, R. A. Tilden 58—Yeaned, 1884; bred by R. A. Tilden; sire, Reliance (734); dam, Betsy, O. G. Martin 51.

Doll 3d, R. A. Tilden 59—Yeaned, 1884; bred by R. A. Tilden; sire, Reliance (734); dam, Doll, O. G. Martin 120.

Beca 2d, R. A. Tilden 60—Yeaned, 1884; bred by R. A. Tilden; sire, Reliance (734); dam, Beca, O. G. Martin 82.

Alice 4th, R. A. Tilden 61—Yeaned, 1884; bred by R. A. Tilden; sire, Reliance (734); dam, Alice, O. G. Martin 37.

Kate 3d, R. A. Tilden 62—Yeaned, 1884; bred by R. A. Tilden; sire, Reliance (734); dam, Kate, R. A. Tilden 6.

Abigail 4th, R. A. Tilden 63—Yeaned, 1884; bred by R. A. Tilden; sire, Reliance (734); dam, Abigail, O. G. Martin 3.

Abigail 5th, R. A. Tilden 64 (twin to 63).

Gertie 2d, R. A. Tilden 65—Yeaned, 1884; bred by R. A. Tilden; sire, Elias (789); dam, Gertie, O. G. Martin 152.

Sarah 2d, R. A. Tilden 66—Yeaned, 1884; bred by R. A. Tilden; sire, Elias (789); dam, Sarah, R. A. Tilden 16.

Huldah 2d, R. A. Tilden 67—Yeaned, 1884; bred by R. A. Tilden; sire, Elias (789); dam, Huldah, O. G. Martin 160.

Irene 2d, R. A. Tilden 68—Yeaned, 1884; bred by R. A. Tilden; sire, Reliance (734); dam, Irene, O. G. Martin 166.

Jane 2d, R. A. Tilden 69—Yeaned, 1884; bred by R. A. Tilden; sire, Elias (789); dam, Jane, O. G. Martin 167.

Frances 2d, R. A. Tilden 70—Yeaned, 1884; bred by R. A. Tilden; sire, Elias (789); dam, Frances, O. G. Martin 150.

Pedigrees of Rams.

R. A. Tilden 125—Yeaned, 1883; bred by R. A. T.; sire, Reliance (734); dam, Agnes, O. G. Martin 21.

R. A. Tilden 126—Yeaned, 1883; bred by R. A. T.; sire, Reliance (734); dam, Bridget, O. G. Martin 66.

R. A. Tilden 127 (twin to 126).

R. A. Tilden 128—Yeaned, 1883; bred by R. A. T.; sire, Reliance (734); dam, Beca, O. G. Martin 82.

R. A. Tilden 129 (twin to 128).

R. A. Tilden 130—Yeaned, 1883; bred by R. A. T.; sire, Reliance (734); dam, Blanche, O. G. Martin 61.

R. A. Tilden 131—Yeaned, 1883; bred by R. A. T.; sire, Reliance (734); dam, Adelaide, O. G. Martin 19.

R. A. Tilden 132—Yeaned, 1883; bred by R. A. T.; sire, Reliance (734); dam, Eliza, J. Welch 23.

R. A. Tilden 133—Yeaned, 1883; bred by R. A. T.; sire, Reliance (734); dam, Dinah, O. G. Martin 109.

R. A. Tilden 134—Yeaned, 1883; bred by R. A. T.; sire, Reliance (734); dam, Olive, R. A. Tilden 11.

R. A. Tilden 135—Yeaned, 1883; bred by R. A. T.; sire, Wrinkly (920); dam, Fannie, O. G. Martin 127.

R. A. Tilden 136—Yeaned, 1883; bred by R. A. T.; sire, Reliance (734); dam, Belle, O. G. Martin 73.

R. A. Tilden 137—Yeaned, 1883; bred by R. A. T.; sire, Stoga (742); dam, Amy, O. G. Martin 39.

R. A. Tilden 138—Yeaned, 1883; bred by R. A. T.; sire, Reliance (734); dam, Esther, O. G. Martin 119.

R. A. Tilden 139—Yeaned, 1883; bred by R. A. T.; sire, Reliance (734); dam, Cora, O. G. Martin 100.

R. A. Tilden 140—Yeaned, 1883; bred by R. A. T.; sire, Reliance (734); dam, Lucy, J. W. Carter 52.

R. A. Tilden 141—Yeaned, 1883; bred by R. A. T.; sire, Reliance (734); dam, Ann, O. G. Martin 43.

R. A. Tilden 142—Yeaned, 1883; bred by R. A. T.; sire, Lanigerous (633); dam, Mabel, R. A. Tilden 1.

R. A. Tilden 143—Yeaned, 1883; bred by R. A. T.; sire, Stoga (742); dam, Tabby, J. Welch 25.

Dan, R. A. Tilden 144—Yeaned, 1884; bred by R. A. Tilden; sire, Reliance (734); dam, Dinah, O. G. Martin 109.

Woolly, R. A. Tilden 145—Yeaned, 1884; bred by R. A. Tilden; sire, Reliance (734); dam, Emma, O. G. Martin 118.

Reliance 2d, R. A. Tilden 148—Yeaned, 1884; bred by R. A. Tilden; sire, Reliance (734); dam, Eliza, J. Welch 23.

Royal, R. A. Tilden 151—Yeaned, 1884; bred by R. A. Tilden; sire, Reliance (734); dam, Topsy, J. Welch 24.

Jim, R. A. Tilden 149—Yeaned, 1884; bred by R. A. Tilden; sire, Reliance (734); dam, Dorothy, O. G. Martin 112.

Long Wool, R. A. Tilden 152—Yeaned, 1884; bred by R. A. Tilden; sire, Reliance (734); dam, Augusta, O. G. Martin 44.

Ben, R. A. Tilden 154—Yeaned, 1884; bred by R. A. Tilden; sire, Reliance (734); dam, Bridget, O. G. Martin 66.

Big Neck, R. A. Tilden 166—Yeaned, 1884; bred by R. A. Tilden; sire, Elias (789); dam, Hope, O. G. Martin 159.

Elias 2d, R. A. Tilden 167—Yeaned, 1884; bred by R. A. Tilden; sire, Elias (789); dam, Abigail 2d, R. A. Tilden 13.

Stub, R. A. Tilden 168—Yeaned, 1884; bred by R. A. Tilden; sire, Elias (789); dam, Nelly 2d, R. A. Tilden 15.

GEORGE STACKHOUSE,

Green Hill, Columbiana County, Ohio, three miles from Kensington, on the C. & P. R. R.

FLOCK No. 84,

Containing Four Rams,

Labeled and numbered G. Stackhouse 1; A. C. King 7; J. G. 10, 12; H. Thorp 152.

Thirty-five Ewes,

Labeled and numbered J. G. 6, 7, 16, 18, 22 to 28, 37, 42, 44, 52, 54, 58, 60, 62, 64, 65, 68, 79, 89, 97, 99, 100, 101; A. C. King 5, 7, 14; S. S. C. 66; G. Stackhouse 2, 3, 10.

Lambs of 1882.

Rams—G. Stackhouse 4, 5.
Ewe—G. Stackhouse 6.

Lambs of 1883.

Rams—G. Stackhouse 12, 16, 17.
Ewes—G. Stackhouse 8, 13, 15, 18, 19.

Lambs of 1884.

Rams—G. Stackhouse 22 to 25, 29 to 31, 34, 35.
Ewes—G. Stackhouse 20, 21, 26, 27, 28, 32, 33, 36.

Sales.

Rams—G. Stackhouse 1 to H. Taylor & Winslow, Botkins, Ohio; G. Stackhouse 7 to G. W. McNeby, Jeffersonville, Ill.; G. Stackhouse 17 to Owen Stackhouse, Green Hill; J. G. 12 to R. E. Willson, Waynesburgh, Ohio; J. G. 10 to Wm. Rutledge, Augusta, Ohio.

Ewes—J. G. 16, 18, 24, 28, G. Stackhouse 19 to Wm. Rutledge, Augusta, Ohio.

Deaths.

Ram—G Stackhouse 25.

Ewes—J. G. 6, 7, 22, 23, 25, 26, 27, 52; S. S. C. 66; G. Stackhouse 6.

ORIGIN AND HISTORY OF FLOCK.

This flock was commenced in January, 1881, by the purchase of three ewes from James Glass, Burgettstown, Pa. Soon after one more was purchased from the same party; also, during the same year, one from A. C. King, Dowagiac, Mich. Said ewe was bred by S. S. Campbell, Cadiz, Ohio. In 1882 three more were purchased of Mr. King; also, in 1882, a second purchase from James Glass of 24 ewes.

Rams Used.

Those bred by James Glass, S. G. Holyoke & Son and Geo. Hammond.

Pedigrees of Ewes.

J. G. 6—Yeaned, 1870; bred by James Glass; sire, Fortune (306); dam, J. G. 2.*

J. G. 7—Yeaned, 1870; bred by James Glass; sire, Green Mountain 2d (488); dam, J. G. 1.*

J. G. 16—Yeaned, 1870; bred by James Glass; sire, Green Mountain 2d (488); dam, J. G. 4.*

J. G. 18—Yeaned, 1872; bred by James Glass; sire, Noonday (216); dam, J. G. 4.*

J. G. 22—Yeaned, 1871; bred by James Glass; sire, Green Mountain 2d (488); dam, J. G. 21; sire, Henry (46); 2d dam, J. G. 13; sire, Fortune (122); 3d dam, J. G. 1.*

J. G. 23—Yeaned, 1873; bred by James Glass; sire, Noonday (216); dam, J. G. 17.*

J. G. 24—Yeaned, 1873; bred by James Glass; sire, Noonday (216); dam, J. G. 19; sire, Bow Legs (172); 2d dam, J. G. 13; sire, Fortune (122); 3d dam, J. G. 1.*

J. G. 25—Yeaned, 1873; bred by James Glass; sire, Green Mountain 2d (488); dam, J. G. 3.*

J. G. 26—Yeaned, 1871; bred by James Glass; sire, Fortune (122); dam, J. G. 2.*

J. G. 27—Yeaned, 1874; bred by James Glass; sire, Green Mountain 2d (488); dam, J. G. 26.

J. G. 28—Yeaned, 1874; bred by James Glass; sire, Bull Dog 2d (199); dam, J. G. 2.*

J. G. 37—Yeaned, 1875; bred by James Glass; sire, Prince 2d (870); dam, J. G. 6.

J. G. 42—Yeaned, 1875; bred by James Glass; sire, Green Mountain 2d (488); dam, J. G. 7.

* For balance of pedigree see this number in Flock 23.

J. G. 44—Yeaned, 1876; bred by James Glass; sire, Denver (280); dam, J. G. 7.

J. G. 52—Yeaned, 1877; bred by James Glass; sire, Denver (280); dam, J. G. 27.

J. G. 54—Yeaned, 1877; bred by James Glass; sire, Denver (280); dam, J. G. 21. See dam of J. G. 22.

J. G. 58—Yeaned, 1877; bred by James Glass; sire, Denver (280); dam, J. G. 18.*

J. G. 60—Yeaned, 1878; bred by James Glass; sire, Denver (280); dam, J. G. 10.*

J. G. 62—Yeaned, 1877; bred by James Glass; sire, Denver (280); dam, J. G. 28.

J. G. 64—Yeaned, 1878; bred by James Glass; sire, Bull Dog 2d (199); dam, J. G. 10.*

J. G. 65—Yeaned, 1878; bred by James Glass; sire, Bull Dog 2d (199); dam, J. G. 7.

J. G. 68—Yeaned, 1878; bred by James Glass; sire, Bull Dog 2d (199); dam, J. G. 21. See dam of J. G. 22.

J. G. 79—Yeaned, 1879; bred by James Glass; sire, Ed Hammond (417); dam, J. G. 59.*

J. G. 89—Yeaned, 1880; bred by E. S. Stowell; sire, Jason (381); dam, E. S. S. 261.*

J. G. 97—Yeaned, 1881; bred by James Glass; sire, Hall (473); dam, J. G. 26.

J. G. 99—Yeaned, 1881; bred by James Glass; sire, Ed Hammond (417); dam, J. G. 79.

J. G. 100—Yeaned, 1881; bred by James Glass; sire, Ed Hammond (417); dam, J. G. 16.

J. G. 101—Yeaned, 1882; bred by James Glass; sire, Ed Hammond (417); dam, J. G. 22.

A. C. King 5—Yeaned, 1880; bred by A. C. K.; sire, Holyoke (364); dam, S. S. C. 191. See this number in Flock 7.

A. C. King 7—Yeaned, 1881; bred by A. C. K.; sire, Holyoke (364); dam, S. C. 48.†

A. C. King 14—Yeaned, 1882; bred by A. C. K.; sire, Holyoke (364); dam, S. C. 48.†

S. S. C. 66—Yeaned, 1873; bred by S. S. Campbell; sire, Noonday (216); dam, S. S. C. 6. For balance of pedigree see this number in Flock 7.

G. Stackhouse 2—Yeaned, 1882; bred by G. S.; sire, Fortune (306); dam, J. G. 79.

G. Stackhouse 3—Yeaned, 1881; bred by G. S.; sire, Holyoke (364); dam, S. S. C. 66.

G. Stackhouse 6—Yeaned, 1882; bred by G. S.; sire, Fortune (306); dam, J. G. 65.

---

* For further pedigree see this number in Flock 23. † For balance of pedigree see this number in Flock 44.

G. Stackhouse 8—Yeaned, 1883; bred by G. S.; sire, Fortune (303); dam, J. G. 37.

G. Stackhouse 10—Yeaned, 1881; bred by James Glass; sire, Randolph (556); dam, J. G. 26.

G. Stackhouse 13—Yeaned, 1883; bred by G. S.; sire, Holyoke (364); dam, A. C. King 5.

G. Stackhouse 15—Yeaned, 1883; bred by G. S.; sire, Fortune (306); dam, J. G. 54.

G. Stackhouse 18—Yeaned, 1883; bred by G. S.; sire, Holyoke (364); dam, J. G. 62.

G. Stackhouse 19—Yeaned, 1883; bred by G. S.; sire, Ed Hammond (417); dam, J. G. 97.

Gypsy, G. Stackhouse 20—Yeaned, 1884; bred by G. S.; sire, Jimmy (627); dam, J. G. 54.

Daisy, G. Stackhouse 21—Yeaned, 1884; bred by G. S.; sire, Jimmy (627); dam, J. G. 37.

Ina, G. Stackhouse 26—Yeaned, 1884; bred by G. S.; sire, George (692); dam, J. G. 22.

Ida, G. Stackhouse 27—Yeaned, 1884; bred by G. S.; sire, George (692); dam, J. G. 44.

Flora, G. Stackhouse 28—Yeaned, 1884; bred by G. S.; sire, George (692); dam, J. G. 64.

Lucy, G. Stackhouse 32—Yeaned, 1884; bred by G. S.; sire, George (692); dam, J. G. 16.

Sally, G. Stackhouse 33—Yeaned, 1884; bred by G. S.; sire, Jimmy (627); dam, J. G. 42.

Emma, G. Stackhouse 36—Yeaned, 1884; bred by G. S.; sire, George (692); dam, J. G. 28.

Pedigrees of Rams.

Seymour, G. Stackhouse 4—Yeaned, 1882; bred by G. S.; sire, Holyoke (364); dam, J. G. 58.

Washakie, G. Stackhouse 5—Yeaned, 1882; bred by G. S.; sire, Fortune (306); dam, J. G. 22.

George, G. Stackhouse 12—See Stock Ram List (692).

Enos, G. Stackhouse 16—Yeaned, 1883; bred by G. S.; sire, Holyoke (364); dam, S. S. C. 66.

Friday, G. Stackhouse 17—See Stock Ram List (887).

Plain, G. Stackhouse 22—Yeaned, 1884; bred by G. S.; sire, George (692); dam, J. G. 65.

Barefoot, G. Stackhouse 23—Yeaned, 1884; bred by G. S.; sire, George (692); dam, A. C. King 5.

Nasby, G. Stackhouse 24—Yeaned, 1884; bred by G. S.; sire, George (692); dam, J. G. 68.

Enoch, G. Stackhouse 29—Yeaned, 1884; bred by G. S. sire, George (692); dam, J. G. 62.

Jack, G. Stackhouse 30—Yeaned, 1884; bred by G. S.; sire, George (692); dam, G. Stackhouse 2.

Blaine, G. Stackhouse 31—Yeaned, 1884; bred by G. S.; sire, George (692); dam, J. G. 79.

Isaac, G. Stackhouse 34—Yeaned, 1884; bred by G. S.; sire, Jimmy (627); dam, J. G. 100.

Seth, G. Stackhouse 35—Yeaned, 1884; bred by G. S.; sire, Jimmy (627); dam, J. G. 18.

Jimmy, J. Glass 10—See Stock Ram List (627).

W. E. WALLACE,*

Cassville, Harrison County, Ohio, eight miles from Cadiz, on the Pan Handle R. R., and five miles from Flushing, on the Cleveland, Loraine & Wheeling R. R.

FLOCK No. 85,

Containing Two Rams,

Labeled and numbered L. S. Drew 58; S. S. C. 48.

Ten Ewes,

Labeled and numbered W. E. Wallace 1, 5, 6, 7, 8, 9; S. S. C. 98, 116, 175, 242.

Lambs of 1882.

Rams—W. E. Wallace 12, 13.
Ewes—W. E. Wallace 14, 15.

Lambs of 1883.

Rams—W. E. Wallace 2, 3, 4, 10, 11.
Ewe—W. E. Wallace 16.

Lambs of 1884.

Ram—W. E. Wallace 20.
Ewes—W. E. Wallace 18, 19.

* Withdrawn from Club, August 25, 1885.

Sales.

Rams—W. E. Wallace 12 to W. M. Cray, Ohio; 13 to Wm. McKibben; 4 to William A. Wallace.
Ewe—W. E. Wallace 5 to Samuel Dickerson.

Deaths.

Ewes—W. E. Wallace 17; S. S. C. 98, 175.

ORIGIN AND HISTORY OF FLOCK.

This flock was commenced in the winter of 1881–2, by the purchase of five ewes from S. S. Campbell, Cadiz, Ohio.

Rams Used.

Those bred by Henry Thorp, L. S. Drew and S. G. Holyoke & Son.

Pedigrees of Ewes.

W. E. Wallace 1—Yeaned, 1873; bred by S. S. Campbell; sire, Noonday (216); dam bred by S. S. Campbell.
W. E. Wallace 5—Yeaned, 1880; bred by W. E. W.; sire, Porterfield (554); dam bred by S. S. Campbell.
W. E. Wallace 6—Yeaned, 1877; bred by W. E. W.; sire, Sanford (270); dam bred by S. S. Campbell.
W. E. Wallace 7—Yeaned, 1879; bred by W. E. W.; sire, Porterfield (554); dam, S. S. C. 1.*
W. E. Wallace 8—Yeaned, 1879; bred by W. E. W.; sire, Porterfield (554); dam bred by S. S. Campbell.
W. E. Wallace 9—Yeaned, 1880; bred by W. E. W.; sire, Porterfield (554); dam bred by S. S. Campbell.
W. E. Wallace 14—Yeaned, 1882; bred by W. E. W.; sire, Fortune (306); dam, S. S. C. 175.
W. E. Wallace 15—Yeaned, 1882; bred by W. E. W.; sire, Durben (901); dam, W. E. Wallace 6.
W. E. Wallace 16—Yeaned, 1883; bred by W. E. W.; sire, Everett (597); dam, S. S. C. 242.
W. E. Wallace 17 (in place of 8)—See 8.
W. E. Wallace 18—Yeaned, 1884; bred by W. E. W.; sire, Durben (901); dam, W. E. Wallace 7.
W. E. Wallace 19—Yeaned, 1884; bred by W. E. W.; sire, Durben (901); dam, S. S. C. 175.

* For balance of pedigree see this number in Flock 7.

S. S. C. 98—Yeaned, 1874; bred by S. S. Campbell; sire, Sanford (270); dam, S. S. C. 61.*

S. S. C. 116—Yeaned, 1875; bred by S. S. Campbell; sire, Fortune (122); dam, S. S. C. 20.*

S. S. C. 175—Yeaned, 1877; bred by S. S. Campbell; sire, Bill Allen (274); dam, S. S. C. 34.*

S. S. C. 242—Yeaned, 1880; bred by S. S. Campbell; sire, Ed Hammond (417); dam, S. S. C. 116.

Pedigrees of Rams.

W. E. Wallace 2—Yeaned, 1883; bred by W. E. W.; sire, Durben (901); dam, W. E. Wallace 7.

W. E. Wallace 3—Yeaned, 1883; bred by W. E. W.; sire, Durben (901); dam, W. E. Wallace 17.

W. E. Wallace 4—Yeaned, 1883; bred by W. E. W.; sire, Durben (901); dam, W. E. Wallace 9.

W. E. Wallace 10—Yeaned, 1883; bred by W. E. W.; sire, Durben (901); dam, S. S. C. 98.

W. E. Wallace 11—Yeaned, 1883; bred by W. E. W.; sire, Durben (901); dam, S. S. C. 175.

W. E. Wallace 12—Yeaned, 1882; bred by W. E. W.; sire, Durben (901); dam, W. E. Wallace 9.

W. E. Wallace 13—Yeaned, 1882; bred by W. E. W.; sire, Durben (901); dam, S. S. C. 98.

W. E. Wallace 20—Yeaned, 1884; bred by W. E. W.; sire, Durben (901); dam, W. E. Wallace 9.

---

* For balance of pedigree see this number in Flock 7.

J. A. B. WALKER,

Enon Valley, Lawrence County, Pa., five miles from Enon Station, on the Pittsburgh, Fort Wayne & Chicago R. R.

FLOCK No. 86.

Containing Three Rams,

Labeled and numbered J. A. B. Walker 7, 8; J. Glass 8.

Thirteen Ewes,

Labeled and numbered R. S. Clark 2, 3; J. G. 48, 63, 66, 67, 69, 81, 84, 94, 111, 119, 127.

Lambs of 1882.

Rams—J. A. B. Walker 9, 10.
Ewe—J. A. B. Walker 12.

Lambs of 1883.

Rams—J. A. B. Walker 13, 14.
Ewes—J. A. B. Walker 15 to 18.

Lambs of 1884.

Rams—J. A. B. Walker 19 to 22.
Ewes—J. A. B. Walker 23 to 27.

Sales.

Rams—One-half interest in Noontide 7 to R. S. Clark, Mount Jackson, Pa.; J. Glass 8 to J. G. Walker, W. P. Kelso and H. E. Zimmerman; J. A. B. Walker 8 to Dalsell & Fullerton, Mt. Jackson, Pa.; J. A. B. Walker 9 to S. B. Hayes, Mt. Jackson, Pa.; J. A. B. Walker 14 to W. M. Davidson, Enon Valley, Pa.

ORIGIN AND HISTORY OF FLOCK.

This flock was commenced by the purchase of two ewes in 1879, four in 1881, three in 1882 and two December 17, 1883, from James Glass, Burgettstown, Pa., and March 9, 1882, two ewes from R. S. Clark, Mt. Jackson, Pa.

(720) NOONTIDE 7

Bred by J. A. B. Walker, Enon Valley, Pa. One-half interest now owned by R. S. Clark, Mt. Jackson, Pa.

Rams Used.

Those bred by S. G. Holyoke & Son, Geo. Hammond and those bred within the flock.

Pedigrees of Ewes.

R. S. Clark 2—Yeaned, 1880; bred by R. S. C.; sire, Midnight (348); dam, J. M. Miller 66.*

R. S. Clark 3—Yeaned, 1880; bred by R. S. C.; sire, Midnight (348); dam, J. M. Miller 94.*

Maud S., J. G. 48—Yeaned, 1877; bred by J. Glass; sire, Denver (280); dam, J. G. 16.†

Queenie, J. G. 63—Yeaned, 1877; bred by J. Glass; sire, Denver (280); dam, J. G. 31, bred by J. Glass; sire, Green Mountain 2d (488); 2d dam, J. G. 15, bred by J. Glass; sire, Bow Legs (172); 3d dam, J. G. 8, bred by J. Glass; sire, Fortune (122); 4th dam bought of W. L. Archer.

J. G. 66,† 67,† 69.†

J. Glass 81—Yeaned, 1880; bred by J. Glass; sire, Ed Hammond (488); dam, J. G. 50.†

J. Glass 84—Yeaned, 1880; bred by J. Glass; sire, Ed Hammond (488); dam, J. G. 37.†

J. Glass 94—Yeaned, 1881; bred by J. Glass; sire, Ed Hammond (488); dam, J. G. 78.†

J. Glass 111,† 119,† 127.†

J. A. B. Walker 12—Yeaned, 1882; bred by R. S. Clark; sire, Abram (406); dam, R. S. Clark 3.

J. A. B. Walker 15—Yeaned, 1883; bred by J. A. B. W.; sire, Noontide (720); dam, J. G. 66.

J. A. B. Walker 16—Yeaned, 1883; bred by J. A. B. W.; sire, Noontide (720); dam, J. G. 67.

J. A. B. Walker 17—Yeaned, 1883; bred by J. A. B. W.; sire, Ed Hammond (417); dam, J. G. 63.

J. A. B. Walker 18—Yeaned, 1883; bred by J. A. B. W.; sire, Noontide (720); dam, J. G. 48.

J. A. B. Walker 23—Yeaned, 1884; bred by J. A. B. W.; sire, Fortune (306); dam, J. G. 84.

J. A. B. Walker 24—Yeaned, 1884; bred by J. A. B. W.; sire, Fortune (306); dam, J. G. 48.

J. A. B. Walker 25—Yeaned, 1884; bred by J. A. B. W.; sire, Fortune (306); dam, J. G. 63.

J. A. B. Walker 26—Yeaned, 1884; bred by J. A. B. W.; sire, Noontide (720); dam, J. G. 67.

J. A. B. Walker 27—Yeaned, 1884; bred by J. A. B. W.; sire, Noontide (720); dam, R. S. Clark 3.

---

* See this number in Flock 90. † See this number in Flock 23.

PEDIGREES OF RAMS.

J. A. B. Walker 9—Yeaned, 1882; bred by J. A. B. W.; sire, Ed Hammond (417); dam, J. G. 67.

J. A. B. Walker 10—Yeaned, 1882; bred by J. A. B. W.; sire, Ed Hammond (417); dam, J. G. 69.

J. A. B. Walker 13—Yeaned, 1883; bred by J. A. B. W.; sire, Fortune (306); dam, J. G. 84.

J. A. B. Walker 14 (twin to ewe J. A. B. Walker 15).

J. A. B. Walker 19—Yeaned, 1884; bred by J. A. B. W.; sire, Fortune (306); dam, J. G. 94.

J. A. B. Walker 20—Yeaned, 1884; bred by J. A. B. W.; sire, Noontide (720); dam, R. S. Clark 2.

J. A. B. Walker 21—Yeaned, 1884; bred by J. A. B. W.; sire, Noontide (720); dam, J. G. 81.

J. A. B. Walker 22—Yeaned, 1884; bred by J. A. B. W.; sire, Noontide (720); dam, J. G. 69.

FRANCIS H. CHAMBERLIN,

Bethel, Windsor County, Vt., one mile from Bethel Station, on the Central Vermont R. R.

FLOCK No. 87,

CONTAINING THREE RAMS,

Labeled and numbered F. H. C. 1, 2, 3.

EIGHT EWES,

Labeled and numbered F. H. C. 48, 49; O. & E. S. Hall 56, 64, 71, 108, 152, 180.

LAMBS OF 1882.

Rams—F. H. C. 5, 7.
Ewes—F. H. C. 4, 6.

LAMBS OF 1883.

Rams—F. H. C. 10 to 13.
Ewes—F. H. C. 8, 9.

Lambs of 1884.

Rams—F. H. C. 14 to 19.
Ewes—F. H. C. 20, 21.

Sales.

Rams—F. H. C. 1 to H. H. Stoddard, Plum Creek, Neb.; 3 to Geo. A. Farr, Windham, Vt.; 5 to J. H. & A. W. Peters, Bradford, Vt.

Deaths.

Ewes—O. & E. S. Hall 152; F. H. C. 48.
Ram—F. H. C. 18.

ORIGIN AND HISTORY OF FLOCK.

This flock originated from six ewes purchased from O. & E. S. Hall, East Randolph, Vt., three in October, 1880, and three in October, 1881. January 31, 1884, two ewes were purchased from J. H. & A. W. Peters, Bradford, Vt.

Rams Used.

Those bred by O. & E. S. Hall.

Pedigrees of Ewes.

O. & E. S. Hall 56—Bred by O. & E. S. H.; sire, Bull Dog (170); dam bred by E. Hammond & Son.

O. & E. S. Hall 64, 108—Bred by O. & E. S. H.; sire, Gold Drop (263); dams bred by E. Hammond & Son.

O. & E. S. Hall 152—Bred by O. &. E. S. H.; sire, Gold Drop (263); dam, O. & E. S. Hall 71.

O. & E. S. Hall 180—Yeaned, 1880; bred by O. & E. S. H.; sire, Fortune (306); dam, O. & E. S. Hall 68.*

F. H. C. 4—Yeaned, 1882; bred by F. H. Chamberlin; sire, Lost Ram (632); dam, O. & E. S. Hall 71.

F. H. C. 6—Yeaned, 1882; bred by F. H. Chamberlin; sire, Lanigerous (633); dam, O. &. E. S. Hall 56.

F. H. C. 8—Yeaned, 1883; bred by F. H. Chamberlin; sire, Lanigerous (633); dam, O. & E. S. Hall 108.

F. H. C. 9—Yeaned, 1883; bred by F. H. Chamberlin; sire, Lanigerous (633); dam, O. & E. S. Hall 64.

* For balance of pedigree see Flock No. 33.

F. H. C. 20—Yeaned, 1884; bred by F. H. Chamberlin; sire, Lanigerous (633); dam, F. H. C. 48.

F. H. C. 21—Yeaned, 1884; bred by F. H. Chamberlin; sire, O. & E. S. Hall 248 (595); dam, F. H. C. 6.

F. H. C. 48—Yeaned, 1879; bred by O. & E. S. Hall; sire, Bull Dog (170); dam bred by O. & E. S. Hall; sire, Green Mountain (124).

F. H. C. 49—Yeaned, 1881; bred by J. H. & A. W. Peters; sire, Long Wool (567); dam bred by J. H. & A. W. P.; sire, Dexter (257).

F. H. C. 50—Bred by O. & E. S. H.; sire, Gold Drop (263); dam bred by E. Hammond & Son.

Pedigrees of Rams.

F. H. C. 1—Yeaned, 1881; bred by F. H. Chamberlin; sire, Fortune (306); dam, O. & E. S. Hall 108.

F. H. C. 2—Yeaned, 1881; bred by F. H. Chamberlin; sire, Acme (569); dam, O. & E. S. Hall 64.

F. H. C. 3—Yeaned, 1880; bred by O. & E. S. Hall; sire bred by O. & E. S. Hall; dam, O. & E. S. Hall 232.

F. H. C. 5—Yeaned, 1882; bred by F. H. Chamberlin; sire, Lanigerous (633); dam, O. & E. S. Hall 108.

F. H. C. 7—Yeaned, 1882; bred by F. H. Chamberlin; sire, Acme (569); dam, O. & E. S. Hall 64.

F. H. C. 10—Yeaned, 1883; bred by F. H. Chamberlin; sire, Lanigerous (633); dam, O. & E. S. Hall 180.

F. H. C. 11—Yeaned, 1883; bred by F. H. Chamberlin; sire, Lanigerous (633); dam, O. & E. S. Hall 152.

F. H. C. 12—Yeaned, 1883; bred by F. H. Chamberlin; sire, Vennor (564); dam, O. & E. S. Hall 71.

F. H. C. 13—Yeaned, 1883; bred by F. H. Chamberlin; sire, Peters' Hall Ram (723); dam, F. H. C. 48.

F. H. C. 14—Yeaned, 1884; bred by F. H. Chamberlin; sire, Lanigerous (633); dam, O. & E. S. Hall 180.

F. H. C. 15—Yeaned, 1884; bred by F. H. Chamberlin; sire, Lanigerous (633); dam, O. & E. S. Hall 71.

F. H. C. 16—Yeaned, 1884; bred by F. H. Chamberlin; sire, Lanigerous (633); dam, O. & E. S. Hall 152.

F. H. C. 17—Yeaned, 1884; bred by F. H. Chamberlin; sire, Lanigerous (633); dam, O. & E. S. Hall 108.

F. H. C. 18 (twin to 17).

F. H. C. 19—Yeaned, 1884; bred by F. H. Chamberlin; sire, Lanigerous (633); dam, F. H. C. 49.

F. H. C. 50 (in place of O. & E. S. Hall 64)—See 64.

CHARLES E. PRENTISS,

Middlebury, Addison County, Vt., one and one-half miles from station, on the Rutland Division, Central Vt. R. R.

FLOCK No. 88.

Containing Nine Rams,

Labeled and numbered F. D. Barton 512, 524, 528; A. J. Stow 101, 107, 113, 115, 120, 121.

Ten Ewes,

Labeled and numbered G. Hammond 60, 117, 130, 146, 153, 162, 352, 432; B. W. Crane 313, 314.

Lambs of 1884.

Ram—Prentiss 401.
Ewes—Prentiss 402, 404.

Sales.

Rams—F. D. Barton 528 to Henry Buckley, Menardville, Texas; F. D. Barton 512, 524, A. J. Stow 101, 107, 113, 115, 120, 121 to Arthur G. Nason, Eden, Texas.
Ewes—B. W. Crane 313, 314 to S. L. Crane, Middlebury, Vt.

Deaths.

Ram—Prentiss 401.
Ewe—G. Hammond 352.

ORIGIN AND HISTORY OF FLOCK.

This flock was commenced by the purchase, March 7, 1883, of two ewes from Byron W. Crane. February 29, 1884, three ewes were purchased from Geo. Hammond, and subsequently five more ewes from the same. All but the Hammond stock have been sold without being bred, as list of sales shows.

Pedigrees of Ewes.

Martina 2d, G. Hammond 60—For pedigree see page 239.
Iola 2d, G. Hammond 117—For pedigree see page 241.

Blue Bell 2d, G. Hammond 130—Yeaned, 1879; bred by G. H.; sire, Rarus (294); dam, Blue Bell, L. J. O. 52, bred by G. Hammond.

Millie 2d, G. Hammond 146—Yeaned, 1879; bred by G. H.; sire, Rarus (294); dam, Millie, G. Hammond 4. See Flock 30.

Alpa 3d, G. Hammond 153—Yeaned, 1879; bred by G. H.; sire, Rarus (294); dam, Alpa, G. Hammond 35. See Flock 30.

Princess 2d, G. Hammond 162—Yeaned, 1879; bred by G. H.; sire, Rarus (294); dam, Princess, G. Hammond 32. See Flock 30

Dorcas 3d, G. Hammond 352—For pedigree see page 245.

Mamie 6th, G. Hammond 432—For pedigree see page 246.

B. W. Crane 313, 314—For pedigrees see Flock 89.

Blue Bell 3d, Prentiss 402—Yeaned, 1884; bred by G. Hammond; sire, Kirkwood (712); dam, Blue Bell 2d, G. Hammond 130.

Millie 3d, Prentiss 404—Yeaned, 1884; bred by G. Hammond; sire, Honesty (699); dam, Millie 2d, G. Hammond 146.

Pedigrees of Rams.

Alexis, F. D. Barton 528—Yeaned, 1882; bred by F. D. B.; sire, Alfonso (572); dam, H. Giddings 103.*

BYRON W. CRANE,

Bridport, Addison County, Vt., six miles from Middlebury, on Rutland Division, Central Vermont R. R.

FLOCK No. 89,

Containing One Ram,

Labeled and numbered C. I. B. 63.

Fifty-one Ewes,

Labeled and numbered B. W. Crane 185, 186, 188, 190, 205, 293, 294, 295, 296; C. I. B. 5, 11, 16, 20, 29, 32, 38, 41, 49, 50; J. W. Carter 3, 8, 11, 18, 22; O. & E. S. Hall 20, 34, 208; F. B. Gorham 1, 2, 11, 27; C. R. Jones 49 to 52; A. A. F. 2, 4, 13, 16, 18, 24, 37, 65, 80, 86, 100, 101, 109, 110, 134, 147.

* See this number in Flock 99 for remainder of pedigree.

(839) VINDEX 351

Bred by Byron W. Crane, Bridport, Vt.

Lambs of 1882.

Rams—B. W. Crane 351, 352, 354, 356, 357, 358, 359.
Ewes—B. W. Crane 301 to 314.

Lambs of 1883.

Rams—B. W. Crane 361 to 369.
Ewes—B. W. Crane 315 to 325, 327.

Lambs of 1884.

Rams—B. W. Crane 371, 374, 377, 381 to 390, 392, 393.
Ewes—B. W. Crane 330 to 348.

Sales.

Rams—B. W. Crane 352, 356, 357, 359 to B. W. Crane & Co., Eden, Concho County, Texas.
Ewes—B. W. Crane 313, 314 to Dr. C. E. Prentiss, Middlebury, Vt.; C. R. Jones 50 to S. L. Crane, Middlebury, Vt.

Deaths.

Rams—B. W. Crane 364, 366.
Ewes—J. W. Carter 11, 22; B. W. Crane 294.

ORIGIN AND HISTORY OF FLOCK.

This flock was originated by the purchase, in 1879, from Nathan Bottum, Shaftsbury, Vt., of fourteen ewes bred by C. I. Benedict, Arlington, Vt (see history of Benedict flock). November 26, 1881, five ewes bred by J. W. Carter, Randolph, Vt., were purchased of C. S. Hall (see history of Carter flock) and seven ewes of O. & E. S. Hall; March 7, 1882, eight ewes of F. B. Gorham, West Rutland, Vt., seven of which were bred by C. R. Jones and one by R. Gleason; February 1, 1884, sixteen ewes of A. A. Farnsworth, New Haven, Vt. (see history of Farnsworth flock).

Rams Used.

Those bred by F. D. Barton, O. & E. S. Hall, L. P. Clark and those bred within the flock.

Pedigrees of Ewes.

Bridget 2d, B. W. Crane 185—Yeaned, 1880; bred by B. W. C.; sire, Wrinkly Greasy (913); dam, C. I. B. 38.

Beulah 2d, B. W. Crane 186—Yeaned, 1880; bred by B. W. C.; sire, Wrinkly Greasy (913); dam, C. I. B. 50.

Blossom 2d, B. W. Crane 188—Yeaned, 1880; bred by B. W. C.; sire, L. P. Clark 119 (914); dam, C. I. B. 41.

Blossom 3d, B. W. Crane 190 (twin to 188).

Blanche 2d, B. W. Crane 205—Yeaned, 1880; bred by B. W. C.; sire, Wrinkly Greasy (913); dam, C. I. B. 29.

Honora, B. W. Crane 293; Hortense, B. W. Crane 294—Bred by O. & E. S. Hall; sires and dams bred by O. & E. S. H.

Hebe, B. W. Crane 295 (in place of O. & E. S. Hall 72, see 72).

Huldah, B. W. Crane 296 (in place of O. & E. S. Hall 23, see 23).

Bridget 3d, B. W. Crane 301—Yeaned, 1882; bred by B. W. C.; sire, Lanigerous (633); dam, C. I. B. 38.

Beatrice 2d, B. W. Crane 302—Yeaned, 1882; bred by B. W. C.; sire, Lanigerous (633); dam, C. I. B. 16.

Hannah 2d, B. W. Crane 303—Yeaned, 1882; bred by B. W. C.; sire, Lanigerous (633); dam, O. & E. S. Hall 34.

Bona 2d, B. W. Crane 304—Yeaned, 1882; bred by B. W. C.; sire, Lanigerous (633); dam, C. I. B. 32.

Tuffie 2d, B. W. Crane 305—Yeaned, 1882; bred by B. W. C.; sire, Lanigerous (633); dam, O. & E. S. Hall 20.

Justina 2d, B. W. Crane 306—Yeaned, 1882; bred by F. B. Gorham; sire, Cashier (517); dam, F. B. Gorham 2.

Beulah 3d, B. W. Crane 307—Yeaned, 1882; bred by B. W. C.; sire, Lanigerous (633); dam, C. I. B. 50.

Blossom 4th, B. W. Crane 308—Yeaned, 1882; bred by B. W. C.; sire, Lanigerous (633); dam, C. I. B. 41.

Beauty 2d, B. W. Crane 309—Yeaned, 1882; bred by B. W. C.; sire, Lanigerous (633); dam, C. I. B. 49.

Blanche 3d, B. W. Crane 310—Yeaned, 1882; bred by B. W. C.; sire, Lanigerous (633); dam, C. I. B. 29.

Hortense 2d, B. W. Crane 311—Yeaned, 1882; bred by B. W. C.; sire, Lanigerous (633); dam, B. W. Crane 294.

Josephine 2d, B. W. Crane 312—Yeaned, 1882; bred by F. B. Gorham; sire, Gold Mine (613); dam, F. B. Gorham 11.

Undine 2d, B. W. Crane 313—Yeaned, 1882; bred by B. W. C.; sire, Lanigerous (633); dam, J. W. Carter 3.

Tuffie 3d, B. W. Crane 314—Yeaned, 1882; bred by B. W. C.; sire, Lanigerous (633); dam, O. & E. S. Hall 20.

Justina 3d, B. W. Crane 315—Yeaned, 1883; bred by B. W. C.; sire, Standard (439); dam, F. B. Gorham 2.

Barbara 2d, B. W. Crane 316—Yeaned, 1883; bred by B. W. C.; sire, Standard (439); dam, C. I. B. 5.

Beauty 3d, B. W. Crane 317—Yeaned, 1883; bred by B. W. C.; sire, Standard 2d (736); dam, C. I. B. 49.

Bertha 2d, B. W. Crane 318—Yeaned, 1883; bred by B. W. C.; sire, Standard (439); dam, F. B. Gorham 11.

Bessie 2d, B. W. Crane 319—Yeaned, 1883; bred by B. W. C.; sire, Wrinkly (749); dam, C. I. B. 20.

Jessie 2d, B. W. Crane 320—Yeaned, 1883; bred by B. W. C.; sire, Standard (439); dam, C. R. Jones 52.

Beulah 4th, B. W. Crane 321—Yeaned, 1883; bred by B. W. C.; sire, F. D. Barton 333 (663); dam, C. I. B. 50.

Hebe 2d, B. W. Crane 322—Yeaned, 1883; bred by B. W. C.; sire, Wrinkly (749); dam, B. W. Crane 295.

Judith 2d, B. W. Crane 323—Yeaned, 1883; bred by B. W. C.; sire, Standard 2d (736); dam, C. R. Jones 51.

Lady Jones 2d, B. W. Crane 324—Yeaned, 1883; bred by B. W. C.; sire, Wrinkly (749); dam, C. R. Jones 49.

Helen 2d, B. W. Crane 325—Yeaned, 1883; bred by B. W. C.; sire, Wrinkly (749); dam, O. & E. S. Hall 208.

Caroline 2d, B. W. Crane 327—Yeaned, 1883; bred by B. W. C.; sire, Standard (439); dam, J. W. Carter 8.

Fidelia 2d, B. W. Crane 330—Yeaned, 1884; bred by A. A. Farnsworth; sire, Stub (1019); dam, A. A. F. 2.

Caroline 3d, B. W. Crane 331—Yeaned, 1884; bred by B. W. C.; sire, Vindex (839); dam, J. W. Carter 8.

Bessie 3d, B. W. Crane 332—Yeaned, 1884; bred by B. W. C.; sire, Vindex (839); dam, C. I. B. 20.

Fannie 2d, B. W. Crane 333—Yeaned, 1884; bred by A. A. Farnsworth; sire, Stub (1019); dam, A. A. F. 4.

Francesca 2d, B. W. Crane 334—Yeaned, 1884; bred by A. A. Farnsworth; sire, Stub (1019); sire, A. A. F. 100.

Bertha 3d, B. W. Crane 335—Yeaned, 1884; bred by B. W. C.; sire, Vindex (839); dam, C. I. B. 11.

Beulah 5th, B. W. Crane 336—Yeaned, 1884; bred by B. W. C.; sire, Vindex (839); dam, C. I. B. 50.

Beauty 4th, B. W. Crane 337—Yeaned, 1884; bred by B. W. C.; sire, Vindex (839); dam, B. W. Crane 309.

Hortense 3d, B. W. Crane 338—Yeaned, 1884; bred by B. W. C.; sire, Vindex (839); dam, B. W. Crane 311.

Tuffie 4th, B. W. Crane 339—Yeaned, 1884; bred by B. W. C.; sire, Vindex (839); dam, O. & E. S. Hall 20.

Frances 2d, B. W. Crane 340—Yeaned, 1884; bred by A. A. Farnsworth; sire, Wrinkly (1020); dam, A. A. F. 16.

Justina 4th, B. W. Crane 341—Yeaned, 1884; bred by B. W. C.; sire, Vindex (839); dam, B. W. Crane 306.

Beatrice 3d, B. W. Crane 342—Yeaned, 1884; bred by B. W. C.; sire, Vindex (839); dam, C. I. B. 16.

Charlotte 2d, B. W. Crane 343—Yeaned, 1884; bred by B. W. C.; sire, Vindex (839); dam, J. W. Carter 18.

Blanche 4th, B. W. Crane 344—Yeaned, 1884; bred by B. W. C.; sire, Vindex (839); dam, B. W. Crane 310.

Janet 2d, B. W. Crane 345—Yeaned, 1884; bred by B. W. C.; sire, Vindex (839); dam, F. B. Gorham 1.

Janet 3d, B. W. Crane 346 (twin to 345).

Bridget 4th, B. W. Crane 347—Yeaned, 1884; bred by B. W. C.; sire, Vindex (839); dam, C. I. B. 38.

Bridget 5th, B. W. Crane 348 (twin to 347).

Barbara, C. I. B. 5; Bertha, C. I. B. 11; Beatrice, C. I. B. 16; Bessie, C. I. B. 20; Blanche, C. I. B. 29; Bona, C. I. B. 32; Bridget, C. I. B. 38; Blossom, C. I. B. 41; Beauty, C. I. B. 49; Beulah, C. I. B. 50—Bred by C. I. Benedict. See history of Benedict flock.

Undine, J.W. Carter 3; Caroline, J.W. Carter 8; Carlotta, J.W. Carter 11; Charlotte, J. W. Carter 18; Christine, J. W. Carter 22—Bred by J. W. Carter. See history of Carter flock.

Huldah, O. & E. S. Hall 13; Tuffie, O. & E. S. Hall 20; Hannah, O. & E. S. Hall 34; Hebe, O. & E. S. Hall 72; Helen, O. & E. S. Hall 208—Bred by O. & E. S. Hall. See Hall numbers in Flock 33.

Janet, F. B. Gorham 1; Justina, F. B. Gorham 2; Josephine, F. B. Gorham 11 (bred by C. R. Jones); Gertrude, F. B. Gorham 27—Bred by Rollin Gleason.

Lady Jones, C. R. Jones 49; Old Girl, C. R. Jones 50; Judith, C. R. Jones 51; Jessie, C. R. Jones 52—Bred by C. R. Jones. See history of Jones flock.

Fidelia, A. A. F. 2; Fannie, A. A. F. 4; Flora, A. A. F. 13; Frances, A. A. F. 16; Frederica, A. A. F. 18; Florence, A. A. F. 24; Fairy, A. A. F. 37; Felicia, A. A. F. 65; Fulda, A. A. F. 80; Fulvia, A. A. F. 86; Francesca, A. A. F. 100; Florinda, A. A. F. 101; Flossie, A. A. F. 109; Fortuna, A. A. F. 110; Fatima, A. A. F. 134; Faustina, A. A. F. 147—Bred by A. A. Farnsworth. See history of Farnsworth flock.

Pedigrees of Rams.

Vindex, B. W. Crane 351—See Stock Ram List (839).

B. W. Crane 352—Yeaned, 1882; bred by F. B. Gorham; sire, Gold Mine (613); dam, C. R. Jones 52.

B. W. Crane 353—Yeaned, 1882; bred by F. B. Gorham; sire, Cashier (517); dam, F. B. Gorham 27.

B. W. Crane 354—Yeaned, 1882; bred by B. W. C.; sire, Lanigerous (633); dam, J. W. Carter 8.

B. W. Crane 355—Yeaned, 1882; bred by F. B. Gorham; sire, Cashier (517); dam, F. B. Gorham 1.

B. W. Crane 356—Yeaned, 1882; bred by B. W. C.; sire, Lanigerous (633); dam, B. W. Crane 293.

B. W. Crane 357—Yeaned, 1882; bred by F. B. Gorham; sire, Gold Mine (613); dam, C. R. Jones 51.

B. W. Crane 358—Yeaned, 1882; bred by B. W. C.; sire, Lanigerous (633); dam, J. W. Carter 22.

B. W. Crane 359—Yeaned, 1882; bred by F. B. Gorham; sire, Gold Mine (613); dam, C. R. Jones 49.

B. W. Crane 360—Yeaned, 1882; bred by B. W. C.; sire, Lanigerous (633); dam, B. W. Crane 185.

B. W. Crane 361—Yeaned, 1883; bred by B. W. C.; sire, Standard (439); dam, F. B. Gorham 1.

B. W. Crane 362—Yeaned, 1883; bred by B. W. C.; sire, Standard (439); dam, C. I. B. 5.

B. W. Crane 363—Yeaned, 1883; bred by B. W. C.; sire, Standard 2d (736); dam, B. W. Crane 293.

B. W. Crane 365—Yeaned, 1883; bred by B. W. C.; sire, Standard 2d (736); dam, J. W. Carter 22.

B. W. Crane 367—Yeaned, 1883; bred by B. W. C.; sire, Wrinkly (749); dam, C. I. B. 38.

B. W. Crane 368—Yeaned, 1883; bred by B. W. C.; sire, Standard (439); dam, C. I. B. 29.

B. W. Crane 369—Yeaned, 1883; bred by B. W. C.; sire, Standard 2d (736); dam, J. W. Carter 18.

B. W. Crane 371—Yeaned, 1884; bred by A. A. Farnsworth; sire, Stub (1019); dam, A. A. F. 65.

B. W. Crane 374—Yeaned, 1884; bred by A. A. Farnsworth; sire, Wrinkly (1020); dam, A. A. F. 37.

B. W. Crane 377—Yeaned, 1884; bred by B. W. C.; sire, Vindex (839); dam, F. B. Gorham 2.

B. W. Crane 381—Yeaned, 1884; bred by A. A. Farnsworth; sire, Wrinkly (1020); A. A. F. 18.

B. W. Crane 382—Yeaned, 1884; bred by A. A. Farnsworth; sire, Stub (1019); dam, A. A. F. 101.

B. W. Crane 383—Yeaned, 1884; bred by A. A. Farnsworth; sire, Stub (1019); dam, A. A. F. 147.

B. W. Crane 384—Yeaned, 1884; bred by B. W. C.; sire, Vindex (839); dam, B. W. Crane 307.

B. W. Crane 385—Yeaned, 1884; bred by B. W. C.; sire, Vindex (839); dam, C. I. B. 5.

B. W. Crane 386—Yeaned, 1884; bred by B. W. C.; sire, Vindex (839); dam, O. & E. S. Hall 208.

B. W. Crane 387—Yeaned, 1884; bred by A. A. Farnsworth; sire, Wrinkly (1020); dam, A. A. F. 24.

B. W. Crane 388—Yeaned, 1884; bred by A. A. Farnsworth; sire, Stub (1019); dam, A. A. F. 13.

B. W. Crane 389—Yeaned, 1884; bred by A. A. Farnsworth; sire, Stub (1019); dam, A. A. F. 110.

B. W. Crane 390—Yeaned, 1884; bred by B. W. C.; sire, Vindex (839); dam, C. I. B. 32.

B. W. Crane 392—Yeaned, 1884; bred by A. A. Farnsworth; sire, Wrinkly (1020); dam, A. A. F. 109.

B. W. Crane 393—Yeaned, 1884; bred by A. A. Farnsworth; sire, Stub (1019); dam, A. A. F. 80.

Broker, C. I. B. 63—See Stock Ram List (1012).

R. S. CLARK,

Mount Jackson, Lawrence County, Pa., five miles from Mahoningtown, on the Erie & Pittsburgh and Pittsburgh & Lake Erie Railroads.

FLOCK No. 90,

Containing Six Rams,

Labeled and numbered R. S. Clark 1, 4, 7 to 10, and one-half interest in J. A. B. Walker 7.

Twenty-two Ewes,

Labeled and numbered R. S. Clark 2, 3, 5, 6, 11; J. M. Miller 63, 64, 66, 75, 78, 79, 88, 93, 94; G. Hammond 128, 148, 258; L. J. O. 68; J. G. 75, 78, 82, 98, 103.

Lambs of 1883.

Rams—R. S. Clark 12 to 17.
Ewes—R. S. Clark 18 to 21.

Lambs of 1884.

Rams—R. S. Clark 23 to 29.
Ewes—R. S. Clark 30 to 35.

Sales.

Rams—R. S. Clark 1, 14 to J. C. Hopper, Mt. Jackson, Pa.; 4 to J. McClelland, Mt. Jackson, Pa.; 7 to R. S. McCrary, Mt. Jackson, Pa.; 8 to J. W. McCollum, Mt. Jackson, Pa.; 9 to Robert Clark, Mt. Jackson, Pa.; 10 to Wm. Duff, Mt. Jackson, Pa.; 12 to Thos. Young, Enon Valley, Pa.; 13 to James Smith, New Bedford, Pa.; 15 to B. L. Mathews, Poland, Ohio; 16 to G. T. Hamilton, Altoona, Pa.; 17 to E. Ruthranff, Mt. Jackson, Pa.

Ewes—R. S. Clark 2, 3 to J. A. B. Walker, Enon Valley, Pa.

Deaths.

Ewes—J. M. Miller 75, 88; J. G. 75.

ORIGIN AND HISTORY OF FLOCK.

This flock was commenced in 1879 by the purchase from John M. Miller, Hickory, Pa., of six ewes bred from the flock of W. L. Archer, Burgettstown, Pa. Additional purchases have been made as follows: In 1882, two ewes, and in 1883 one from the same party; December 4, 1882, four ewes from Geo. Hammond; December 17, 1883, four ewes, and February 6, 1884, one ewe from James Glass, Burgettstown, Pa.

Rams Used.

Those bred by F. D. Barton, C. Bowman, James Glass, J. A. B. Walker, Geo. Hammond and those bred within the flock.

Pedigrees of Ewes.

J. M. Miller 63—Yeaned, 1880; bred by J. M. M.; sire, Centennial (367); dam, J. M. Miller 55, bred by J. M. M.; sire, Brick (228); 2d dam, Dora, bred by W. L. Archer; sire, Henry (46).

J. M. Miller 64 (twin to 63).

J. M. Miller 66—Yeaned, 1877; bred by J. M. M.; sire, Centennial (367); dam, J. M. Miller 4, bred by J. M. M.; sire, Bashaw (169); 2d dam bred by W. L. Archer; sire, Henry (46).

J. M. Miller 75—Yeaned, 1877; bred by J. M. M.; sire, Centennial (367); dam, J. M. Miller 26, bred by J. M. M.; sire, Brick (228); 2d dam, J. M. Miller 29, bred by J. M. M.; sire, Bashaw (169); 3d dam bred by W. L. Archer; sire, Henry (46).

J. M. Miller 78—Yeaned, 1877; bred by J. M. M.; sire, Centennial (367); dam, J. M. Miller 19, bred by J. M. M.; sire, Bashaw (169); 2d dam bred by W. L. Archer; sire, Henry (46).

J. M. Miller 79—Yeaned, 1883; bred by J. M. M.; sire, Randolph (556); dam, J. M. Miller 50; sire, Bashaw (169); 2d dam, Dora, bred by W. L. Archer; sire, Henry (46).

J. M. Miller 88—Yeaned, 1878; bred by J. M. M.; sire, Centennial (367); dam, J. M. Miller 6, bred by J. M. M.; sire, Fortune (122); 2d dam bred by W. L. Archer; sire, Henry (46).

J. M. Miller 93—Yeaned, 1878; bred by J. M. M.; sire, Centennial (367); dam, J. M. Miller 32, bred by J. M. M.; sire, Brick (228); 2d dam, J. M. Miller 4, bred by J. M. M.; sire, Bashaw (169); 3d dam bred by W. L. Archer; sire, Henry (46).

J. M. Miller 94—Yeaned, 1878; bred by J. M. M.; sire, Centennial (367); dam, J. M. Miller 26. See dam of 75.

J. G. 75,* 78,* 82,* 98,* 103.*

* See this number in Flock 23 for pedigree.

Alfa 2d, G. Hammond 128—Yeaned, 1879; bred by G. H.; sire, Rarus (294); dam, Alfa, G. Hammond 10.†

Lucy 2d, G. Hammond 148—Yeaned, 1879; bred by G. H.; sire, Rarus (294); dam, Lucy, G. Hammond 48 †

Clara 2d, G. Hammond 258—Yeaned, 1880; bred by G. H.; sire, Silas (491); dam, Clara, L. J. O. 87.†

Madeline, L J. O. 68—Yeaned, 1877; bred by G. Hammond; sire, Joyce (284); dam bred by E. Hammond & Son.

R. S. Clark 2—Yeaned, 1880; bred by R. S. C.; sire, Midnight (348); dam, J. M. Miller 66.

R. S. Clark 3—Yeaned, 1880; bred by R. S. C.; sire, Midnight (348); dam, J. M. Miller 94.

R. S. Clark 5—Yeaned, 1881; bred by R. S. C.; sire, Foster (915); dam, J. M. Miller 93.

R. S. Clark 6—Yeaned, 1881; bred by R. S. C.; sire, Foster (915); dam, J. M. Miller 88.

R. S. Clark 11—Yeaned, 1882; bred by R. S. C.; sire, Ram No. 1 (644); dam, J. M. Miller 94.

R. S. Clark 18—Yeaned, 1883; bred by R. S. C.; sire, Noontide (720); dam, R. S. Clark 5.

R. S. Clark 19—Yeaned, 1883; bred by R. S. C.; sire, Noontide (720); dam, J. M. Miller 93.

R. S. Clark 20—Yeaned, 1883; bred by R. S. C.; sire, Noontide (720); dam, J. M. Miller 66.

Clara 3d, R. S. Clark 21—Yeaned, 1883; bred by Geo. Hammond; sire, Clingstone (587); dam, Clara 2d, G. Hammond 258.

R. S. Clark 30—Yeaned, 1884; bred by R. S. C.; sire, Fortune (306); dam, J. G. 82.

R. S. Clark 31—Yeaned, 1884; bred by R. S. C.; sire, Favorite (688); dam, J. M. Miller 63.

R. S. Clark 32—Yeaned, 1884; bred by R. S. C.; sire, Noontide (720); dam, R. S. Clark 5.

R. S. Clark 33—Yeaned, 1884; bred by R. S. C.; sire, Favorite (688); dam, J. M. Miller 66.

R. S. Clark 34—Yeaned, 1884; bred by R. S. C.; sire, Noontide (720); dam, R. S. Clark 6.

R. S. Clark 35—Yeaned, 1884; bred by R. S. C.; sire, Noontide (720); dam, R S. Clark 11.

Pedigrees of Rams.

R. S. Clark 1—See Stock Ram List (644).

R S. Clark 4—Yeaned, 1881; bred by R. S. C.; sire, Foster (915); dam, J. M. Miller 78.

R. S. Clark 7—Yeaned, 1882; bred by R. S. C.; sire, Abram (406); dam, J. M. Miller 66.

† See this number in Flock 30 for balance of pedigree.

R. S. Clark 8—Yeaned, 1882; bred by R. S. C.; sire, Noontide (720); dam, J. M. Miller 88.

R. S. Clark 9—Yeaned, 1882; bred by R. S. C.; sire, Abram (406); dam, J. M. Miller 93.

R. S. Clark 10—Yeaned, 1882; bred by R. S. C.; sire, Abram (406); dam, J. M. Miller 78.

R. S. Clark 12—Yeaned, 1883; bred by R. S. C.; sire, Noontide (720); dam, J. M. Miller 78.

R. S. Clark 13—Yeaned, 1883; bred by R. S. C.; sire, Noontide (720); dam, J. M. Miller 94.

R. S. Clark 14—Yeaned, 1883; bred by R. S. C.; sire, Noontide (720); dam, J. M. Miller 63.

R. S. Clark 15—Yeaned, 1883; bred by Geo. Hammond; sire, Clingstone (587); dam, Lucy 2d, G. Hammond 148.

R. S. Clark 16—Yeaned, 1883; bred by Geo. Hammond; sire, Clingstone (587); dam, Alfa 2d; G. Hammond 128.

R. S. Clark 17—Yeaned, 1883; bred by R. S. C.; sire, Noontide (720); dam, Madeline, L. J. O. 68.

R. S. Clark 23—Yeaned, 1884; bred by R. S. C.; sire, Noontide (720); dam, J. M. Miller 93.

R. S. Clark 24—Yeaned, 1884; bred by R. S. C.; sire, Fortune (306); dam, Lucy 2d, G. Hammond 148.

R. S. Clark 25—Yeaned, 1884; bred by R. S. C.; sire, Noontide (720); dam, Alfa 2d, G. Hammond 128.

R. S. Clark 26—Yeaned, 1884; bred by R. S. C.; sire, Fortune (306); dam, Madeline, L. J. O. 68.

R. S. Clark 27—Yeaned, 1884; bred by R. S. C.; sire, Fortune (306); dam, J. G. 98.

R. S. Clark 28—Yeaned, 1884; bred by R. S. C.; sire, Noontide (720); dam, Clara 2d, G. Hammond 258.

R. S. Clark 29—Yeaned, 1884; bred by R. S. C.; sire, Favorite (688); dam, J. M. Miller 94.

LYMAN W. FISH,

Ira, Rutland County, Vt., four miles from West Rutland, on the D. & H. C. Co.'s R. R.

FLOCK No. 91,

CONTAINING ONE RAM,

Labeled and numbered D. B. Buell 24.

TEN EWES,

Labeled and numbered D. B. Buell 51, 59, 63, 64, 73, 90, 91, 105; R. J. Smith 23, 107.

LAMBS OF 1882.

Rams—L. W. Fish 3, 4.
Ewes—L. W. Fish 1, 2.

LAMBS OF 1883.

Rams—L. W. Fish 5 to 9.
Ewe—L. W. Fish 10.

LAMBS OF 1884.

Ram—L. W. Fish 11.
Ewes—L. W. Fish 12 to 18.

SALES.

Rams—L. W. Fish 3 to L. Fish, Ira, Vt.; L. W. Fish 4 to John Sherman, Salem, Vt.; L. W. Fish 5, 6, 7, 9 to H. Perkins, Middlebury, Vt.

DEATHS.

Ewes—R. J. Smith 23; D. B. Buell 51, 63.

ORIGIN AND HISTORY OF FLOCK.

This flock was commenced December 29, 1881, by the purchase of ten ewes and one ram of D. B. Buell, Orwell, Vt. Eight of the ewes were from his own flock, and the remaining two from that of R. J. Smith.

Rams Used.

Those bred by D. B. Buell, H. M. Bottum, A. H. Hubbard and R. J. Smith.

Pedigrees of Ewes.

L. W. Fish 1—Yeaned, 1882; bred by L. W. F.; sire, D. B. Buell 13 (450); dam, D. B. Buell 90.

L. W. Fish 2—Yeaned, 1882; bred by L. W. F.; sire, D. B. Buell 13 (450); dam, D. B. Buell 59.

L. W. Fish 10—Yeaned, 1883; bred by L. W. F.; sire, Little Woolly (384); dam, D. B. Buell 90.

L. W. Fish 12—Yeaned, 1884; bred by L. W. F.; sire, D. B. Buell 24 (672); dam, R. J. Smith 107.

L. W. Fish 13—Yeaned, 1884; bred by L. W. F.; sire, D. B. Buell 24 (672); dam, D. B. Buell 73.

D. B. Buell 14—Yeaned, 1884; bred by L. W. F.; sire, D. B. Buell 24 (672); dam, D. B. Buell 91.

D. B. Buell 15 (twin to 14).

D. B. Buell 16—Yeaned, 1884; bred by L. W. F.; sire, D. B. Buell 24 (672); dam, D. B. Buell 59.

D. B. Buell 17 (twin to 16).

D. B. Buell 18—Yeaned, 1884; bred by L. W. F.; sire, D. B. Buell 24 (672); dam, D. B. Buell 64.

D. B. Buell 51—Bred by D. B. B.; sire, Salinus (234); dam bred by W. R. Sanford.

D. B. Buell 59—Yeaned, 1876; bred by D. B. B.; sire, D. B. Buell 1 (277); dam bred by W. R. Sanford; sire, Kilpatrick (134).

D. B. Buell 63—Bred by D. B. B.; sire, D. B. Buell 1 (277); dam, D. B. Buell 31.*

D. B. Buell 64—Bred by John Towle; sire and dam bred by J. T.

D. B. Buell 73—Yeaned, 1878; bred by D. B. B.; sire, D. B. Buell 1 (277); dam bred by D. B. B.

D. B. Buell 90—Yeaned, 1879; bred by D. B. B.; sire, D. B. Buell 1 (277); dam, D. B. Buell 50.*

D. B. Buell 91—Yeaned, 1879; bred by D. B. B.; sire, D. B. Buell 1 (277); dam, D. B. Buell 53.*

D. B. Buell 105—Yeaned, 1880; bred by D. B. B.; sire, D. B. Buell 1 (277); dam, D. B. Buell 50.*

R. J. Smith 23—Yeaned, 1874; bred by R. J. S.; sire, Cromwell (112); dam bred by R. J. S.

R. J. Smith 107—Yeaned, 1879; bred by R. J. S.; sire, Hugo (313); dam bred by R. J. S.

---

* For balance of pedigree see Flock No. 5.

Pedigrees of Rams.

L. W. Fish 3—Yeaned, 1882; bred by L. W. F.; sire, D. B. Buell 13 (450); dam, D. B. Buell 64.

L. W. Fish 4—Yeaned, 1882; bred by L. W. F.; sire, D. B. Buell 13 (450); dam, D. B. Buell 91.

L. W. Fish 5—Yeaned, 1883; bred by L. W. F.; sire, Little Woolly (384); dam, D. B. Buell 105.

L. W. Fish 6 (twin to 5).

L. W. Fish 7—Yeaned, 1883; bred by L. W. F.; sire, D. B. Buell 24 (672); dam, D. B. Buell 64.

L. W. Fish 8—Yeaned, 1883; bred by L. W. F.; sire, Leader (715); dam, D. B. Buell 59.

L. W. Fish 9—Yeaned, 1883; bred by L. W. F.; sire, D. B. Buell 24 (672); dam, D. B. Buell 91.

L. W. Fish 11—Yeaned, 1884; bred by L. W. F.; sire, D. B. Buell 24 (672); dam, D. B. Buell 105.

WILLIAM FULLINGTON,

Hanover, Grafton County, N. H., four miles from Norwich, on the Passumpsic R. R.

FLOCK No. 92,

Containing Seven Rams,

Labeled and numbered W. F. 21, 22, 23; J. W. Carter 38, 39, 85; O. & E. S. Hall 164; and one-half interest in G. Hammond 505.

Forty Ewes,

Labeled and numbered W. F. 6, 7, 9, 11, 12; W. Fullington 24, 25, 26, 27, 32, 33, 34; J. W. Carter 7, 25, 30, 31; C. E. Martin 14, 34, 39; J. Welch 18, 26; A. S. Harding 26, 27, 31, 35, 37, 38, 40, 41; O. G. Martin 2, 17, 20, 32, 33, 45, 52, 58, 63, 133, 159.

Lambs of 1882.

Rams—W. Fullington 29.
Ewes—W. Fullington 28, 31, 37, 38.

Lambs of 1883.

Rams—W. Fullington 100, 101, 104 to 107, 109, 110.
Ewes—W. Fullington 39 to 44, 46.

Lambs of 1884.

Rams—W. Fullington 111 to 116.
Ewes—W. Fullington 47 to 57.

Sales.

Rams—O. & E. S. Hall 164 to O. & E. S. Hall, East Randolph, Vt.; W. Fullington 105 to N. M. True, Plainfield, N. H.; W. Fullington 29 to David Bragg, Norwich, Vt.; W. Fullington 100, 101, 107, 109, 112, 113, 116 to John Sargent, Norwich, Vt.; W. Fullington 101 to Irving Kinny, Hanover, N. H.

ORIGIN AND HISTORY OF FLOCK.

This flock was commenced in 1879 by the the purchase of seven ewes from J. W. Carter, Randolph, Vt. (see history of Carter flock). Additional purchases have been made as follows: From O. G. Martin, Rochester, Vt., five ewes in 1881, and in 1883 five more, and from A. S. Harding, Woodstock, Vt., nine, in December, 1881, bred by E. Bridge.

Rams Used.

Those bred by O. & E. S. Hall, J. W. Carter, together with one or two bred in the flock.

Pedigrees of Ewes.

W. Fullington 6, 7, 9, 11, 12—Bred by W. F.; sires and dams bred by J. W. Carter.

W. Fullington 24, 25, 26—Yeaned, 1881; bred by W. F.; sire, Vennor (564); dams bred by J. W. Carter.

W. Fullington 27, 32, 33, 34—Yeaned, 1880; bred by W. F.; sire, Jason (382); dams bred by W. F.

W. Fullington 28—Yeaned, 1882; bred by W. F.; sire, Vennor (564); dam, A. S. Harding 41.

W. Fullington 31—Yeaned, 1882; bred by W. F.; sire, Vennor (564); dam, O. G. Martin 20.

W. Fullington 37—Yeaned, 1882; bred by W. F.; sire, Vennor (564); dam, A. S. Harding 40.

W. Fullington 38—Yeaned, 1882; bred by W. F.; sire, Vennor (564); dam, O. G. Martin 58.

W. Fullington 39—Yeaned, 1883; bred by W. F.; sire, Reliance (734); dam, O. G. Martin 2.

W. Fullington 40—Yeaned, 1883; bred by W. F.; sire, Reliance (734); dam, O. G. Martin 45.

W. Fullington 41—Yeaned, 1883; bred by W. F; sire, Wrinkly (920); dam, O.G. Martin 32.

W. Fullington 42—Yeaned, 1883; bred by W. F.; sire, Wrinkly (920); dam, O. G. Martin 63.

W. Fullington 43—Yeaned, 1883; bred by W. F.; sire, Wrinkly (920); dam, A. S. Harding 31.

W. Fullington 44—Yeaned, 1883; bred by W. F.; sire, Wrinkly (920); dam, A. S. Harding 41.

W. Fullington 46—Yeaned, 1883; bred by W. F.; sire, Wrinkly (920); dam, W. F. 7.

W. Fullington 47—Yeaned, 1884; bred by W. F.; sire, Wrinkly (920); dam, J. S. Harding 27.

W. Fullington 48—Yeaned, 1884; bred by W. F.; sire, Wrinkly (920); dam, C. E. Martin 34.

W. Fullington 49—Yeaned, 1884; bred by W. F.; sire, Wrinkly (920); dam, O. G. Martin 32.

W. Fullington 50—Yeaned, 1884; bred by W. F.; sire, Wrinkly (920); dam, W. F. 25.

W. Fullington 51—Yeaned, 1884; bred by W. F.; sire, Reliance (734); dam, J. Welch 26.

W. Fullington 52—Yeaned, 1884; bred by W. F.; sire, Wrinkly (920); dam, C. E. Martin 39.

W. Fullington 53—Yeaned, 1884; bred by W. F.; sire, Reliance (734); dam, O. G. Martin 33.

W. Fullington 54—Yeaned, 1884; bred by W. F.; sire, Reliance (734); dam, J. Welch 18.

W. Fullington 55—Yeaned, 1884; bred by W. F.; sire, Wrinkly (920); dam, O. G. Martin 32.

W. Fullington 56—Yeaned, 1884; bred by W. F.; sire, Wrinkly (920); dam, A. S. Harding 38.

W. Fullington 57—Yeaned, 1884; bred by W. F.; sire, Wrinkly (920); dam, A. S. Harding 41.

O G. Martin 2—Bred by O. G. Martin.*

O. G. Martin 17—Yeaned, 1879; bred by O. G. M.; sire, Sanford's Ford Ram (163); dam bred by O. G. Martin.

O. G. Martin 20—Yeaned, 1878; bred by O. G. M.; sire, Sanford's Ford Ram (163); dam bred by O. G. Martin.

O. G. Martin 32—Bred by O. G. M.; sire, Sanford's Ford Ram (163); dam bred by O. G. Martin.

O. G. Martin 33—Yeaned, 1879; bred by O. G. M.; sire, Sanford's Ford Ram (163); dam bred by O. G. M.

O. G. Martin 45, 52—Bred by O. G. M.*

* For further pedigree see foundation of Flock No. 50.

O. G. Martin 58—Yeaned, 1875; bred by O. G. M.; sire, Sanford's Ford Ram (163); dam bred by V. M. Hubbard.†

O. G. Martin 63—Yeaned, 1875; bred by O. G. M.; sire, Sanford's Ford Ram (163); dam bred by V. M. Hubbard.†

O. G. Martin 133—Bred by O. G. M.*

C. E. Martin 14, 34, 39—Bred by C. E. M.; sires and dams bred by O. G. Martin.

J. W. Carter 7, 25, 30—Bred by J. W. C. See history of J. W. Carter flock.

A. S. Harding 26, 31, 35, 37, 38, 40, 41—Bred by E. Bridge; sires and dams bred by E. Bridge. See history of Bridge flock.

J. Welch 18, 26—Bred by J. W. For pedigree see history of Welch flock.

Pedigrees of Rams.

W. Fullington 29—Yeaned, 1882; bred by W. F.; sire, Vennor (564); dam, W. F. 12.

W. Fullington 100—Yeaned, 1883; bred by W. F.; sire, Reliance (734); dam, O. G. Martin 33.

W. Fullington 101—Yeaned, 1883; bred by W. F.; sire, Wrinkly (920); dam, A. S. Harding 27.

W. Fullington 104—Yeaned, 1883; bred by W. F.; sire, Wrinkly (920); dam, A. S. Harding 41.

W. Fullington 105—Yeaned, 1883; bred by W. F.; sire, Wrinkly (920); dam, W. F. 33.

W. Fullington 106—Yeaned, 1883; bred by W. F.; sire, Wrinkly (920); dam, A. S. Harding 26.

W. Fullington 107—Yeaned, 1883; bred by W. F.; sire, Reliance (734); dam, O. G. Martin 133.

W. Fullington. 109—Yeaned, 1883; bred by W. F; sire, Wrinkly (920); dam, O. G. Martin 20.

W. Fullington 110—Yeaned, 1883; bred by W. F.; sire, Wrinkly (920); dam O. G. Martin 58.

W. Fullington 111—Yeaned, 1884; bred by W. F.; sire, Reliance (734); dam, O. G. Martin 17.

W. Fullington 112—Yeaned, 1884; bred by W. F.; sire, Wrinkly (920); dam, W. F. 27.

W. Fullington 113—Yeaned, 1884; bred by W. F.; sire, Wrinkly (920); dam, W. F. 33.

W. Fullington 114—Yeaned, 1884; bred by W. F.; sire, Reliance (734); dam, O. G. Martin 45.

W. Fullington 115—Yeaned, 1884; bred by W. F.; sire, Wrinkly (920); dam, O. G. Martin 133.

W. Fullington 116—Yeaned, 1884; bred by W. F.; sire, Reliance (734); dam, O. G. Martin 63.

* For further pedigree see foundation of Flock No. 50. † See history of Hubbard flock.

E. M. FULLINGTON,

Union Village, Orange County, Vt., three miles from Pompanoosuc Station, on the Passumpsic River Railroad.

FLOCK No. 93,

Containing Two Rams,

Labeled and numbered J. W. Carter 81; O. & E. S. Hall 238.

Twenty Ewes,

Labeled and numbered O. G. Martin 15, 30, 35, 40, 41, 42, 46, 54, 67, 74, 75, 76, 78, 79, 81, 86, 153, 161; one-half interest in O. & E. S. Hall 211, 278, 284, 286, 310, 311, 312, 315.

Lambs of 1881.

Rams—E. Fullington 1, 2, 3.
Ewes—E. Fullington 1, 2, 3.

Lambs of 1882.

Rams—E. Fullington 4, 5.
Ewes—E. Fullington 4, 5, 6, 7.

Lambs of 1883.

Rams—E. Fullington 11 to 21.
Ewes—E. Fullington 8, 9, 10.

Lambs of 1884.

Rams—E. Fullington 22 to 29.
Ewes—E. Fullington 30 to 35.

Sales.

Rams—E. Fullington 2 to C. L. Cook, Union Village, Vt.; E Fullington 3 to Andrew Brigham, Norwich, Vt.; E. Fullington 1, 5 to Coleman & Kimball, North Anson, Me.; E. Fullington 16 to F. D. Barton & Co.

Ewes—O. G. Martin 46, E. Fullington 7 to Hilton & Brown, North Anson, Me.; E. Fullington 3, 6, O. G. Martin 54, 75, 81, 86 to Coleman & Kimball, North Anson, Me.

ORIGIN AND HISTORY OF FLOCK.

The commencement of this flock was the purchase in September, 1880, of fourteen ewes from O. G. Martin, Rochester, Vt. Two years later, in 1882, two more were bought of the same party. In 1883, two of R. A. Tilden, bred by O. G. Martin. The same year two ewes and one ewe lamb were purchased from O. & E. S. Hall, East Randolph, Vt. In the spring of 1884 a half interest in five ewes was bought of the same parties.

Rams Used.

Those bred by O. & E. S. Hall, together with one or two bred within the flock.

Pedigrees of Ewes.

Lady Alice 2d, E. Fullington 1—Yeaned, 1881; bred by E. M. F.; sire, Vennor (564); dam, Lady Alice, O. G. Martin 35.

Maud S. 2d, E. Fullington 2—Yeaned, 1881; bred by E. M. F.; sire, Vennor (564); dam, Maud S., O. G. Martin 79.

Ella 2d, E. Fullington 3—Yeaned, 1881; bred by E. M. F; sire, Vennor (564); dam, Ella, O. G. Martin 78.

Lady Alice 3d, E. Fullinnton 4—Yeaned, 1882; bred by E. M. F.; sire, Vennor (564); dam, Lady Alice, O. G. Martin 35.

Lottie 2d, E. Fullington 5—Yeaned, 1882; bred by E. M. F.; sire, Vennor (564); dam, Lottie, O. G. Martin 42.

Ella 3d, E. Fullington 6—Yeaned, 1882; bred by E. M. F.; sire, Vennor (564); dam, Ella, O. G. Martin 78.

Blanche 2d, E. Fullington 7—Yeaned, 1882; bred by E. M. F.; sire, Lanigerous (633); dam, Blanche, O. G. Martin 15.

Henrietta 2d, E. Fullington 8—Yeaned, 1883; bred by E. M. F.; sire, Lost Ram (632); dam, Henrietta, O. G. Martin 74.

Lady Washington 2d, E. Fullington 9—Yeaned, 1883; bred by E. M. F.; sire, Lost Ram (632); dam, Lady Washington, O. G. Martin 76.

Lady Alice 4th, E. Fullington 10—Yeaned, 1883; bred by E. M. F.; sire, Lost Ram (632); dam, Lady Alice, O. G. Martin 35.

Lady Alice 5th, E. Fullington 30—Yeaned, 1884; bred by E. M. F.; sire, Fortune (306); dam, Lady Alice 2d, E. Fullington 1.

Ella 4th, E. Fullington 31—Yeaned, 1884; bred by E. M. F.: sire, Lanigerous, Jr. (792); dam, Ella, O. G. Martin 78.

Cora 2d, E. Fullington 32—Yeaned, 1884; bred by E. M. F.; sire, Fortune, Jr. (701); dam, Cora, O. G. Martin 161.

Ruth 2d, E. Fullington 33—Yeaned, 1884; bred by E. M. F.; sire, Fortune, Jr. (701); dam, Ruth, O. G. Martin 40.

Blanche 3d, E. Fullington 34—Yeaned, 1884; bred by E. M. F.; sire, Fortune, Jr. (701); dam, Blanche, O. G. Martin 15.

Rolly Queen 2d, E. Fullington 35—Yeaned, 1884; bred by E. M. F.; sire, Fortune, Jr. (701); dam, Rolly Queen, O. G. Martin 67.

Blanche, O. G. Martin 15—Yeaned, 1876; bred by O. G. M.; sire, Sanford's Ford Ram (163); dam bred by O. G. M.; 2d dam bred by V. Wright.

Flora, O. G. Martin 30—Yeaned, 1879; bred by O. G. M.; sire, Sanford's Ford Ram (163); dam bred by O. G. Martin.

Lady Alice, O. G. Martin 35—Yeaned, 1877; bred by O. G. M.; sire, Sanford's Ford Ram (163); dam bred by O. G. M.; 2d dam bred by V. Wright.

Ruth, O. G. Martin 40; Naomi 41, Lottie 42, Nellie 46—Yeaned, 1879; bred by O. G. M.; sire, Sanford's Ford Ram (163); dams bred by O. G. Martin.

Hannah, O. G. Martin 54—Bred by V. Hubbard. See history of Hubbard flock.

Rolly Queen, O. G. Martin 67—Yeaned, 1877; bred by O. G. M.; sire, Sanford's Ford Ram (163); dam, O. G. Martin 4, bred by O. G. M.

Henrietta, O. G. Martin 74—Yeaned, 1879; bred by O. G. M.; sire, Sanford's Ford Ram (163); dam bred by O. G. M.

Hattie, O. G. Martin 75—Yeaned, 1879; bred by O. G. M.; sire, Sanford's Ford Ram (163); dam, O. G. Martin 54.

Lady Washington, O. G. Martin 76; Ella 78, Maud S. 79, Lydia 81, Ellen 86—Yeaned, 1879; bred by O. G. M.; sire, Sanford's Ford Ram (163); direct descendants from V. Wright's flock.

Emma. O. G. Martin 153—Yeaned, 1882; bred by O. G. M.; sire, J. Towle 162 (661); dam bred by V. M. Hubbard. See history of Hubbard flock.

Cora, O. G. Martin 161—Yeaned, 1882; bred by O. G. M.; sire, Lanigerous (633); dam, O. G. Martin 68, bred by O. G. M.

Belle, O. & E. S. Hall 211—Yeaned, 1880; bred by O. & E. S. H.; sire, Fortune (306); dam, Millie, O. & E. S. Hall 51.

O. & E. S. Hall 276—Yeaned, 1882; bred by O. & E. S. H.; sire, Lanigerous (633); dam, O. & E. S. Hall 194.*

O. & E. S. Hall 284—Yeaned, 1882; bred by O. & E. S. H.; sire, Fortune (306); dam, O. & E. S. Hall 22.*

O. & E. S. Hall 286—Yeaned, 1882; bred by O. & E. S. H.; sire, Fortune (306); dam, O. & E. S. Hall 127.*

Martha, O. & E. S. Hall 310—Yeaned, 1883; bred by O. & E. S. H.; sire, Lanigerous (633); dam, Sarah, O. & E. S. Hall 102.*

Alma, O. & E. S. Hall 311—Yeaned, 1883; bred by O. & E. S. H.; sire, Lanigerous (633); dam, Nora. O. & E. S. Hall 115.*

Bessie, O. & E. S. Hall 312—Yeaned, 1883; bred by O. & E. S. H.; sire, Lanigerous (633); dam, Millie, O. & E. S. Hall 51.

* For balance of pedigree see this number in Flock 33.

PEDIGREES OF RAMS.

King Solomon, E. Fullington 1—Yeaned, 1881; bred by E. M. E.; sire, Vennor (564); dam, Lady Alice, O. G. Martin 35.

Racer, E. Fullington 2—Yeaned, 1881; bred by E. M. F.; sire, Vennor (564): dam, Hannah, O. G. Martin 54.

Brigham Young, E. Fullington 3—Yeaned, 1881; bred by E. M. F.; sire, Vennor (564); dam, Ruth, O. G. Martin 40.

Lanigerous, Jr., E. Fullington 4—See Stock Ram List (792).

David, E. Fullington 5—Yeaned, 1882; bred by E. M. F.; sire, Vennor (564); dam, Flora, O. G. Martin 30.

E. Fullington 11—Yeaned, 1883; bred by E. M. F.; sire, Lanigerous (633); dam, Rolly Queen, O. G. Martin 67.

E. Fullington 12 (twin to 11).

E. Fullington 13—Yeaned, 1883; bred by E. M. F.; sire, Lost Ram (632); dam, Blanche, O. G. Martin 15.

E. Fullington 14—Yeaned, 1883; bred by E. M. F.; sire, Lost Ram (632); dam, Maud S., O. G. Martin 79.

E. Fullington 15 (twin to ewe 10).

E. Fullington 16—Yeaned, 1883; bred by E. M. F.; sire, Lost Ram (632); dam, Ruth, O. G. Martin 40.

E. Fullington 17—Yeaned, 1883; bred by E. M. F.; sire, Lost Ram (632); dam, Naomi, O. G. Martin 41.

E. Fullington 18—Yeaned, 1883; bred by E. M. F.; sire, Lost Ram (632); dam, Ella, O. G. Martin 78.

E. Fullington 19—Yeaned, 1883; bred by E. M. F.; sire, Lost Ram (632); dam, Flora, O. G. Martin 30.

E. Fullington 20—Yeaned, 1883; bred by E. M. F.; sire, Lost Ram (632); dam, Lady Alice 2d, E. Fullington 1.

E. Fullington 21—Yeaned, 1883; bred by E. M. F.; sire, Lost Ram (632); dam, Maud S. 2d, E. Fullington 2.

E. Fullington 22—Yeaned, 1884; bred by E. M. F.; sire, Lanigerous, Jr. (792); dam, Lottie, O. G. Martin 42.

E. Fullington 23—Yeaned, 1884; bred by E. M. F.; sire, Lanigerous, Jr. (792); dam, Lady Alice 3d, E. Fullington 4.

E. Fullington 24—Yeaned, 1884; bred by E. M. F.; sire, Fortune, Jr. (701); dam, Maud S. 2d, E. Fullington 2.

E. Fullington 25—Yeaned, 1884; bred by E. M. F.; sire, Lanigerous, Jr. (792); dam, Lady Alice, O. G. Martin 35.

E. Fullington 26—Yeaned, 1884; bred by E. M. F.; sire, Lanigerous, Jr. (792); dam, Naomi, O. G. Martin 41.

E. Fullington 27—Yeaned, 1884; bred by E. M. F.; sire, Lanigerous, Jr. (792); dam, Henrietta, O. G. Martin 74.

E. Fullington 28—Yeaned, 1884; bred by E. M. F.; sire, Lanigerous, Jr. (792); dam, Lady Washington, O. G. Martin 76.

E. Fullington 29—Yeaned, 1884; bred by E. M. F.; sire, Fortune, Jr. (701); dam, Maud S., O. G. Martin 79.

W. R. KEENEY,

Flint, Genesee County, Michigan, six miles northwest from Flint, at the junction of F. & P. M. and C. & G. T. R. R.

FLOCK No. 94.

Containing Two Rams,

Labeled and numbered U. H. Hazen 74; W. R. Keeney 51.

Forty Ewes,

Labeled and numbered W. R. Keeney 5, 10, 11, 12, 14; E. S. Hammond 16, 21, 22, 23, 26, 27, 32, 34, 35, 37, 52, 58, 80, 103, 105 to 111, 113, 114; C. B. Russell 19, 20, 21, 23, 24, 26, 28, 30, 42, 45; E. D. Searl 57, 61.

Lambs of 1883.

Rams—W. R. Keeney 55 to 64.
Ewes—W. R. Keeney 16 to 28.

Lambs of 1884.

Rams—W. R. Keeney 65, 67, 69, 70.
Ewes—W. R. Keeney 29 to 36.

Sales.

Rams—W. R. Keeney 55, 57, 58, 59, 61 to Geo. Stuart, Grand Blanc, Mich.

Ewes—W. R. Keeney 17, 20, 21, 23, 24 to Geo. Stuart, Grand Blanc, Mich.; W. R. Keeney 5, 10, 16, 19, 22, 28 to John W. Foster, Flint, Mich.

Deaths.

Ewes—E. D. Searl 61; E. S. Hammond 16, 107; C. B. Russell 19, 20, 28; W. R. Keeney 26, 27, 62.

(563) VICTOR HUGO 74

Bred by U. H. Hazen, Grand Isle, Vt. Owned by W. R. Keeney, Flint, Mich.

ORIGIN AND HISTORY OF FLOCK.

This flock was commenced in the spring of 1881, by the purchase of thirty-five ewes and one ram of E. H. Talmage, Le Roy, N. Y. Twenty-three of these were from the flock of E. S. Hammond, Reading, Vt.; ten from that of C. B. Russell, and two from E. D. Searl's flock, Cornwall, Vt.

See also history of the flocks of E. S. Hammond and E. D. Searl.

Rams Used.

Those bred by W. R. Sanford, A. E. Fuller and U. H. Hazen.

Pedigrees of Ewes.

W. R. Keeney 5—Yeaned, 1882; bred by W. R. K.; sire, E. S. Hammond 102 (928); dam, E. S. Hammond 32.

W. R. Keeney 10—Yeaned, 1882; bred by W. R. K.; sire, E. S. Hammond 102 (928); dam, E. S. Hammond 37.

W. R. Keeney 11—Yeaned, 1882; bred by W. R. K.; sire, E. S. Hammond 102 (928); dam, E. S. Hammond 58.

W. R. Keeney 12—Yeaned, 1882; bred by W. R. K.; sire, Henry (476); dam, C. B. Russell 45.

W. R. Keeney 14—Yeaned, 1882; bred by W. R. K.; sire, Henry (476); dam, C. B. Russell 42.

W. R. Keeney 16—Yeaned, 1883; bred by W. R. K.; sire, Victor Hugo (563); dam, E. S. Hammond 111.

W. R Keeney 17—Yeaned, 1883; bred by W. R. K.; sire, Victor Hugo (563); dam, E. S. Hammond 23.

W. R. Keeney 18—Yeaned, 1883; bred by W. R. K.; sire, Victor Hugo (563); dam, E. S. Hammond 27.

W. R. Keeney 19—Yeaned, 1883; bred by W. R. K.; sire, Victor Hugo (563); dam, E. S. Hammond 21.

W. R. Keeney 20—Yeaned, 1883; bred by W. R. K.; sire, Victor Hugo (563); dam, E. S. Hammond 108.

W. R. Keeney 21—Yeaned, 1883; bred by W. R. K.; sire, Victor Hugo (563); dam, E. S. Hammond 105.

W. R. Keeney 22—Yeaned, 1883; bred by W. R. K.; sire, Victor Hugo (563); dam, E. S. Hammond 34.

W. R. Keeney 23—Yeaned, 1883; bred by W. R. K.; sire, Victor Hugo (563); dam, E. S. Hammond 110.

W. R. Keeney 24—Yeaned, 1883; bred by W. R. K.; sire, Victor Hugo (563); dam, E. S. Hammond 113.

W. R. Keeney 25—Yeaned, 1883; bred by W. R. K.; sire, Victor Hugo (563); dam, E. D. Searl 57.

W. R. Keeney 26—Yeaned, 1883; bred by W. R. K.; sire, Victor Hugo (563); dam, C. B. Russell 42.

W. R. Keeney 27—Yeaned, 1883; bred by W. R. K.; sire, Victor Hugo (563); dam, C. B. Russell 20.

W. R. Keeney 28—Yeaned, 1883; bred by W. R. K.; sire, Victor Hugo (563); dam, W. R. Keeney 101.

W. R. Keeney 29—Yeaned, 1884; bred by W. R. K.; sire, Victor Hugo (563); dam, E. S. Hammond 34.

W. R. Keeney 30—Yeaned, 1884; bred by W. R. K.; sire, Victor Hugo (563); dam, E. S. Hammond 22.

W. R. Keeney 31—Yeaned, 1884; bred by W. R. K.; sire, Victor Hugo (563); dam, E. S. Hammond 23.

W. R. Keeney 32—Yeaned, 1884; bred by W. R. K.; sire, Victor Hugo (563); dam, W. R. Keeney 102.

W. R. Keeney 33—Yeaned, 1884; bred by W. R. K.; sire, Victor Hugo (563); dam, W. R. Keeney 101.

W. R. Keeney 34—Yeaned, 1884; bred by W. R. K.; sire, Victor Hugo (563); dam, E. S. Hammond 32.

W. R. Keeney 35—Yeaned, 1884; bred by W. R. K.; sire, Victor Hugo (563); dam, E. S. Hammond 21.

W. R. Keeney 36—Yeaned, 1884; bred by W. R. K.; sire, Victor Hugo (563); dam, E. S. Hammond 108.

W. R. Keeney 101, in place of C. B. Russell 26—See 26.

W. R. Keeney 102, in place of E. S. Hammond 80—See 80.

E. S. Hammond 16, 21—Bred by E. S. H.; sire bred by A. E. Fuller; dams bred by E. S. H.; sire, Comet, Jr. (119).

E. S. Hammond 22—Bred by E. S. H.; sire bred by C. R. Jones, from E. Hammond & Son's stock; dam bred by E. S. H.; sire, Comet, Jr. (119).

E. S. Hammond 23—Bred by E. S. H.; sire bred by A. E. Fuller; dam bred by E. S. H.; sire, Comet, Jr. (119).

E. S. Hammond 26—Bred by E. S. H.; sire bred by C. R. Jones, from E. Hammond & Son's stock; dam bred by E. S. H.; sire, Comet, Jr. (119).

E. S. Hammond 27, 32, 34—Bred by E. S. H.; sires bred by A. E. Fuller; dams bred by E. S. H.; sire, Comet, Jr. (119).

E. S. Hammond 35—Bred by E. S. H.; sire bred by C. R. Jones, from E. Hammond & Son's stock; dam bred by E. S. H.

E. S. Hammond 37—Bred By E. S. H.; sire bred by A. E. Fuller; dam bred by E. S. H.; sire, Comet, Jr. (119).

E. S. Hammond 52, 58, 80—Bred by E. S. H.; sires and dams bred by E. S. Hammond.

E. S. Hammond 103—Bred by E. S. H.; sire bred by A. E. Fuller; dams bred by E. S. H.; sire, Comet, Jr. (119).

E. S. Hammond 105—Bred by E. S. H.; sire bred by C. R. Jones, from E. Hammond & Son's stock; dam bred by E. S. H.; sire, Comet, Jr. (119).

E. S. Hammond 108—Bred by E. S. H.; sire bred by A. E. Fuller; dam bred by E. S. H.; sire, Comet, Jr. (119).

E. S. Hammond 109—Bred by E. S. H.; sire bred by A. E. Fuller; dam bred by E. S. H.

E. S. Hammond 110. 111—Bred by E. S. H.; sire bred by A. E. Fuller; dams bred by E. S. H.; sire, Comet, Jr. (119).

E. S. Hammond 113, 114—Bred by E S. H.; sires bred by C. R. Jones, from E. Hammond & Son's stock; dams bred by E. S. H.; sire, Comet, Jr. (119).

C. B. Russell 19, 20, 21, 23, 24—Yeaned, 1880; bred by C. B. R.; sire, Henry (476); dams bred by C. B. R.

C. B. Russell 26—Yeaned, 1880; bred by C. B. R.; sire, Henry (476); dam bred by C. B. R.

C. R. Russell 28—Bred by C. B. R.; sire, Henry (476); dam bred by C. B. R.

C. B. Russell 30, 42, 45—Bred by C. B. R.; sire, North Hero (351); dams bred by C. B. R.

Pedigrees of Rams.

W. R. Keeney 51—Yeaned, 1882; bred by W. R. K.; sire, E. S. Hammond 102 (928); dam, E. S. Hammond 34.

W. R. Keeney 55—Yeaned, 1883; bred by W. R. K.; sire, Victor Hugo (563); dam, E. S. Hammond 32.

W. R. Keeney 56—Yeaned, 1883; bred by W. R. K.; sire, Victor Hugo (563); dam, C. B. Russell 28.

W. R. Keeney 57—Yeaned, 1883; bred by W. R. K.; sire, Victor Hugo (563); dam, E. S. Hammond 35.

W. R. Keeney 58—Yeaned, 1883; bred by W. R. K.; sire, Victor Hugo (563); dam, E. S. Hammond 109.

W. R. Keeney 59—Yeaned, 1883; bred by W. R. K.; sire, Victor Hugo (563); dam, E. S. Hammond 26.

W. R. Keeney 60—Yeaned, 1883; bred by W. R. K.; sire, Victor Hugo (563); dam, E. S. Hammond 58.

W. R. Keeney 61—Yeaned, 1883; bred by W. R. K.; sire, Victor Hugo (563); dam, E. S. Hammond 37.

W. R. Keeney 62—Yeaned, 1883; bred by W. R. K.; sire, Victor Hugo (563); dam, C. B. Russell 24.

W. R. Keeney 63—Yeaned, 1883; bred by W. R. K.; sire, Victor Hugo (563); dam, E. S. Hammond 106.

W. R. Keeney 64—Yeaned, 1883; bred by W. R. K.; sire, Victor Hugo (563); dam, E. S. Hammond 104.

W. R. Keeney 65—Yeaned, 1884; bred by W. R. K.; sire, Victor Hugo (563); dam, E. S. Hammond 103.

W. R. Keeney 67—Yeaned, 1884; bred by W. R. K.; sire, Victor Hugo (563); dam, C. B. Russell 21.

W. R. Keeney 69—Yeaned, 1884; bred by W. R. K.; sire, Victor Hugo (563); dam, E. S. Hammond 26.

W. R. Keeney 70—Yeaned, 1884; bred by W. R. K.; sire, Victor Hugo (563); dam, E. S. Hammond 34.

CAMPBELL & LAW.

(S. S. Campbell, Cadiz, and W. B. Law, Conotton, Harrison County, Ohio.)

FLOCK No. 95.

Containing Twenty Rams,

Labeled and numbered G. Hammond 95, 102, 223, 233; L. S. Drew 56, 58, 62, 67, 68, 69, 72, 74 to 77; H. Thorp 48, 50, 70.

Five Ewes,

Labeled and numbered G. Hammond 8, 27, 55, 72, 300.

Lambs of 1881.

Rams—S. S. C. & W. B. Law 1, 2, 3.
Ewe—S. S. C. & W. B. Law 4.

Lambs of 1882.

Rams—S. S. C. & W. B. Law 5, 6, 7, 10.
Ewes—S. S. C. & W. B. Law 8, 9.

Lambs of 1883.

Rams—S. S. C. & W. B. Law 11, 12, 14.
Ewes—S. S. C. & W. B. Law 13, 15.

Lambs of 1884.

Rams—S. S. C. & W. B. Law 19.
Ewes—S. S. C. & W. B. Law 16, 17, 18.

Sales.

Rams—Two-thirds interest in H. Thorp 48 to R. B. Law and E. W. Lee; L. S. Drew 58 to W. E. Wallace; L. S. Drew 56 to A. A. DeLong; L. S. Drew 62, 68, 69, 72, 74, 76 to E. W. Lee; L. S. Drew 75 to J. A. Canfield; L. S. Drew 77 to Jason Crawford; H. Thorp 70 to S. F. Weller; S. S. C. and W. B. Law 3 to James McCushin; G. Hammond 102 to W. H. Eagleson, Cadiz, Ohio; S. S. C. and W. B. L. 5 to A. A. DeLong; G. Hammond 233 to C. Wilson and L. Stevens,

Ohio; S. S. C. and W. B. L. 1 to R. S. Caldwell, S. C. Work and James Glass; S. S. C. & W. B. Law 2 to Geo. Hammond; S. S. C. and W. B. Law 11 to W. B. Law.

Ewes—G. Hammond 8, 27 to W. B. Law; S. S. C. & W. B. Law 4, 8, 9, 16, 18 to W. B. Law.

ORIGIN AND HISTORY OF FLOCK.

This flock was started by the purchase, February 10, 1881, of four ewes, and, in 1882, of one more from Geo. Hammond.

Rams Used.

Those bred by Geo. Hammond and Henry Thorp.

Pedigrees of Ewes.

Daffodil, G. Hammond 8.*

Old Pet 2d, G. Hammond 27.*

Lena, G. Hammond 55—Yeaned, 1877; bred by G. H.; sire, Acme (321); dam bred by E. Hammond & Son.

Picture Em, G. Hammond 72.†

Madam H., G. Hammond 300—See Flock 30, page 239, for pedigree.

Daffodil 2d, S. S. C. & W. B. Law 4—Yeaned, 1881; bred by Geo. Hammond; sire, Fortune (306); dam, Daffodil, G. Hammond 8.

Madam H. 2d, S. S. C. & W. B. Law 8—Yeaned, 1882; bred by S. S. Campbell & W. B. Law; sire, Fortune (306); dam, Madam H., G. Hammond 300.

Old Pet 3d, S. S. C. & W. B. Law 9—Yeaned, 1882; bred by S. S. Campbell & W. B. Law; sire, Barnum (660); dam, Old Pet 2d, G. Hammond 27.

Lena 2d, S. S. C. & W. B. Law 13—Yeaned, 1883; bred by S. S. Campbell & W. B. Law; sire, Fortune (306); dam, Lena, G. Hammond 55.

Madam H. 3d, S. S. C. & W. B. Law 15—Yeaned, 1883; bred by S. S. Campbell & W. B. Law; sire, Fortune (306); dam, Madam H., G. Hammond 300.

Daffodil 3d, S. S. C. & W. B. Law 16—Yeaned, 1884; bred by S. S. Campbell & W. B. Law; sire, Earl of Harrison (787); dam, Daffodil 2d, S. S. C. & W. B. Law 4.

Picture Em 2d, S. S. C. & W. B. Law 17—Yeaned, 1884; bred by S. S Campbell & W. B. Law; sire, Fortune (306); dam, Picture Em, G. Hammond 72.

Old Pet 4th, S. S. C. & W. B. Law 18—Yeaned, 1884; bred by S. S. Campbell & W. B. Law; sire, Randall (648); dam, Old Pet 2d, G. Hammond 27.

* See this number in Flock 46 for pedigree. † See this number in Flock 30 for pedigree.

Pedigrees of Rams.

Barnum, S. S. C. & W. B. Law 1—See Stock Ram List (660).

Randall, S. S. C. & W. B. Law 2—See Stock Ram List (648).

S. S. C. & W. B. Law 3—Yeaned, 1881; bred by Geo. Hammond; sire, Fortune (306); dam, Old Pet 2d, G. Hammond 27.

S. S. C. & W. B. Law 5 (twin to ewe 8).

S. S. C. & W. B. Law 6—Yeaned, 1882; bred by S. S. Campbell & W. B. Law; sire, Fortune (306); dam, Picture Em, G. Hammond 72.

S. S. C. & W. B. Law 7—Yeaned, 1882; bred by S. S. Campbell & W. B. Law; sire, Barnum (660); dam, Daffodil, G. Hammond 8.

S. S. C. & W. B. Law 11—Yeaned, 1883; bred by S. S. Campbell & W. B. Law; sire, Everett (597); dam, Daffodil, G. Hammond 8.

S. S. C. & W. B. Law 12—Yeaned, 1883; bred by S. S. Campbell & W. B. Law; sire, Fortune (306); dam, Picture Em, G. Hammond 72.

S. S. C. & W. B. Law 14—Yeaned, 1883; bred by S. S. Campbell & W. B. Law; sire, Everett (597); dam, Old Pet 2d, G. Hammond 27.

Partnership, S. S. C. & W. B. Law 19—Yeaned, 1884; bred by S. S. Campbell & W. B. Law; sire, Randall (648); dam, Madam H., G. Hammond 300.

Glengary, G. Hammond 95 (527).* Silas, G. Hammond 102 (491).* Idol, G. Hammond 223 (625).*

L. S. Drew 56, 58, 62, 67, 68, 69, 72, 74 to 77—See Flock 17, page 158, for pedigree.

Holton, H. Thorp 50 (619).* Everett, H. Thorp 48 (597).* Nero, H. Thorp 70 (483).*

* See Stock Ram List.

D. R. POTTER,

St. Albans, Franklin County, Vt., three-fourths of a mile from station, on the Central Vermont R. R.

FLOCK No. 96,

Containing One Ram,

Labeled and numbered D. R. Potter 25.

Twenty-four Ewes,

Labeled same as rams—1 to 24.

ORIGIN AND HISTORY OF FLOCK.

This flock was commenced in 1860 by a purchase of two ewes from E. Hammond, Middlebury, Vt., and in 1862 of eight ewes from C. B. Cook, Charlotte, Vt.

Rams Used.

Those from the flocks of the Messrs. Hammond, E. S. Stowell, Haskel Lewis, together with those bred within the flock.

The above flock was all sold Dec. 27, 1879, to J. H. Thompson, Grand Blanc, Mich.

THOMAS SANDERS,

Brickboon Farm, Haverhill, Essex County, Mass.

FLOCK No. 97,

Containing Five Rams,

Labeled and numbered T. Sanders 1, 3, 5; O. & E. S. Hall 166, 294.

Twelve Ewes,

Labeled and numbered E. W. Farwell 17, 30, 40, 45, 63, 66, 69, 70, 72, 73, 75, 94.

Sales.

Rams—T. Sanders 3, 5; O. & E. S. Hall 166 to E. W. Farwell.

Deaths.

Ewes—E. W. Farwell 17, 69, 70.

ORIGIN AND HISTORY OF FLOCK.

The basis of this flock was ten ewes, purchased of E. W. Farwell, North Randolph, Vt., June 16, 1882. In January, 1884, two more were bought of the same party. The above ewes were descendants of ewes Thos. Sanders sold to E. W. Farwell in 1872. See history of Flock 19 for balance of history.

Rams Used.

Those bred by O. & E. S. Hall.

Pedigrees of Ewes.

E. W. Farwell 17, 30 40, 45, 63—See Flock 19, page 165, for history and pedigree.

E. W. Farwell 66—Yeaned, 1881; bred by E. W. F.; sire, Vermont (534); dam, E. W. Farwell 20.*

E. W. Farwell 69—Yeaned, 1881; bred by E. W. F.; sire, Constitution (516); dam, E. W. Farwell 15.*

* See Flock 19, page 165, for further history and pedigree.

E. W. Farwell 70—Yeaned, 1881; bred by E. W. F.; sire, O. & E. S. Hall 171 (929); dam, E. W. Farwell 36.*

E. W. Farwell 72—Yeaned, 1881; bred by E. W. F.; sire, O. & E. S. Hall 171 (929); dam, E. W. Farwell 21.*

E. W. Farwell 73—Yeaned, 1881; bred by E. W. F.; sire, O. & E. S. Hall 171 (929); dam, E. W. Farwell 26.*

E. W. Farwell 75—Yeaned, 1881; bred by E. W. F.; sire, O. & E. S. Hall 171 (929); dam, E. W. Farwell 6.*

E. W. Farwell 94—Yeaned, 1882; bred by E. W. F.; sire, Lanigerous (633); dam, E. W. Farwell 7.*

PEDIGREES OF RAMS.

O. & E. S. Hall 166—See Stock Ram List (471).

T. Sanders 1—Yeaned, 1883; bred by T. S.; sire, O. & E. S. Hall 166 (471); dam, E. W. Farwell 69.

T. Sanders 3—Yeaned, 1883; bred by T. S.; sire, O. & E. S. Hall 166 (471); dam, E. W. Farwell 75.

T. Sanders 5—Yeaned, 1883; bred by T. S.; sire, O. & E. S. Hall 166 (471); dam, E. W. Farwell 45.

R. E. WILSON,

Waynesburgh, Stark County, Ohio, four miles from Waynesburgh Station, on the Tuscarawas Branch of the Cleveland & Pittsburgh R. R.

FLOCK No. 98,

CONTAINING TWO RAMS,

Labeled and numbered H. Thorp 152; G. Stackhouse 12.

NINE EWES,

Labeled and numbered R. E. Wilson 1, 2, 3, 4; W. B. Law 34; R. B. Law 7, 9, 11, 16.

LAMBS OF 1883.

Rams—R. E. Wilson 7, 9.
Ewes—R. E. Wilson 5, 6, 8.

*See Flock 19, page 165, for further history and pedigree.

Lambs of 1884.

Ram—R. E. Wilson 13.
Ewes—R. E. Wilson 10, 11, 12.

Sales.

Ram—H. Thorp 152 to G. Stackhouse, Green Hill, Ohio.

Deaths.

Ewes—R. E. Wilson 1, 2.

ORIGIN AND HISTORY OF FLOCK.

This flock was commenced in March, 1881, by the purchase of four ewes of R. B. Law, Conotton, Ohio. The next year one from W. B. Law of the same township.

Rams Used.

Those bred by James Glass, Henry Thorp, George Hammond, S. G. Holyoke and S. S. Campbell.

Pedigrees of Ewes.

R. E. Wilson 1—Yeaned, 1881; bred by R. E. W.; sire, Jim Blaine (895); dam, R. B. Law 9.

R. E. Wilson 2—Yeaned, 1881; bred by R. E. W.; sire, Vermont (534); dam, R. B. Law 11.

R. E. Wilson 3—Yeaned, 1882; bred by R. E. W.; sire, Glengary (527); dam, R. B. Law 9.

R. E. Wilson 4—Yeaned, 1882; bred by R. E. W.; sire, Denver 2d (930); dam, R. B. Law 11.

R. E. Wilson 5—Yeaned, 1883; bred by R. E. W.; sire, H. Thorp 152 (745); dam, R. E. Wilson 2.

R. E. Wilson 6—Yeaned, 1883; bred by R. E. W.; sire, H Thorp 152 (745); dam, R. B. Law 16.

R. E. Wilson 8—Yeaned, 1883; bred by R. E. W.; sire, H. Thorp 152 (745); dam, R. B. Law 11.

R. E. Wilson 10—Yeaned, 1884; bred by R. E. W.; sire, H. Thorp 152 (745); dam, R. B. Law 11.

R. E. Wilson 11—Yeaned, 1884; bred by R E. W.; sire, H. Thorp 152 (745); dam. R. B. Law 16.

R. E. Wilson 12—Yeaned, 1884; bred by R. E. W.; sire, H. Thorp 152 (745); dam, W. B. Law 34.

R. B. Law 7—Yeaned, 1875; bred by R. B. Law; sire, Noonday (216); dam, R. B. Law 3.*

R. B. Law 9—Yeaned, 1875; bred by S. S. Campbell; sire, Bill Allen (274); dam, S. S. C. 30; sire, Noonday (216); 2d dam, S. S. C. 18—See Flock 7 for pedigree.

R. B. Law 11—Yeaned, 1876; bred by R. B. L.; sire, Morning Star (285); dam, R. B. Law 2.*

R. B. Law 16—Yeaned, 1879; bred by R. B. L.; sire, Billy Waddle (505); dam, R. B. Law 11.

W. B. Law 34—Yeaned, 1882; bred by W. B. L.; sire, Hopeful (881); dam, W. B. Law 10.†

Pedigrees of Rams.

R. E. Wilson 7—Yeaned, 1883; bred by R. E. W.; sire, H. Thorp 152 (745); dam, R. B. Law 7.

R. E. Wilson 9—Yeaned, 1883; bred by R. E. W.; sire, H. Thorp 152 (745); dam, R. B. Law 9.

Crimp, R. E. Wilson 13—Yeaned, 1884; bred by R. E. W.; sire, H. Thorp 152 (745); dam, R. B. Law 7.

F. D. BARTON,

Waltham, Addison County, Vt. (P. O., Vergennes), two and one-half miles from Vergennes, on the Rutland R. R.

FLOCK No. 99,

Containing Fifteen Rams.

Labeled and numbered F. D. Barton 299 to 309, 450 (formerly R. J. Jones 440); A. J. Stow 113, 118; D. P. Hare 22.

One hundred and fifty-eight Ewes,

Labeled and numbered F. D. Barton 98, 99, 101, 103 to 106, 108, 111, 201 to 272, 530, 658, 659; H. Thorp 18, 52; P. C. Abbey 5, 20, 40; H. Giddings 23, 29, 35, 38, 42, 44, 45, 46, 48, 50, 51, 55, 57, 62, 65, 68, 70, 100 to 106, 108 to 120; R. J. Jones 325, 338; A. J. Stow 61, 68, 74; W. C. S. 38, 39; D. C. Smith 116, 117, 118, 257, 260, 261, 280, 281, 282, 288, 289, 290, 291, 293, 295 to 306.

* For further pedigree see Flock 47.

† For further pedigree see Flock 46.

LAMBS OF 1880.

Rams—F. D. Barton 310 to 332.
Ewes—F. D. Barton 273 to 298.

LAMBS OF 1881.

Rams—F. D. Barton 333 to 373.
Ewes—F. D. Barton 374 to 421.

LAMBS OF 1882.

Rams—F. D. Barton 480 to 529, 531 to 535.
Ewes—F. D. Barton 422 to 449, 451 to 479, 536 to 540.

LAMBS OF 1883.

Rams—F. D. Barton 551 to 603, 653 to 657.
Ewes—F. D. Barton 604 to 652.

LAMBS OF 1884.

Rams—F. D. Barton 660, 663 to 670, 672 to 676, 678, 732, 733, 735 to 753, 755, 756, 757.
Ewes—F. D. Barton 681, 683 to 696, 698 to 710, 712, 714 to 728, 730.

SALES.

Rams—F. D. Barton 313 to Dean & Jennings, West Cornwall, Vt.; F. D. Barton 314 to W. B. Law and S. S. Campbell, Ohio; F. D. Barton 315 to Losee and Young, Darien, N.Y.; F. D. Barton 303 to J. G. Armstrong, James Colvin, S. Robinson and D. G. Hamilton, Gratiot, Licking County, Ohio; 328 to J. Mack, Olivet, Mich.; 307 to T. Moon, Converse, Mich.; 338 to H. W. Hammond, Middlebury, Vt.; 316, 317 to Henry Thorp, Charlotte, Vt.; 323, 324, 325, 326 to Twitchell & Hammond, Middlebury, Vt.; 342 to W. B. Law, Conotton, Ohio, and 341, 343, 345, 346, 355 to S. S. Campbell, Cadiz, Ohio; 332 to C. W. Mason, Vergennes, Vt.; 349, 371 to M. J. Deerow and J. H. Rowe, Newark, Ohio; one-half interest in 334 to V. V. Lake, Appleton, Ohio; 503 to V. L. Craig, Farmington, Me.; 486, 494, 502, 504 to Hay & McFarland, New South Wales, Australia; 306 to Alfred Hay, New South Wales, Australia: 492, 525 to W. G. Markham, Avon, N. Y.; A. J. Stow 113, F. D. Barton 512, 524, 528, 549 to C. E. Prentiss, Middlebury, Vt.; 347 to O. W. Swift, Kingsville, Ohio; 554, 556, 557 to 568, 570 to 576, 578, 579, 581, 582, 584 to 588, 590 to 600

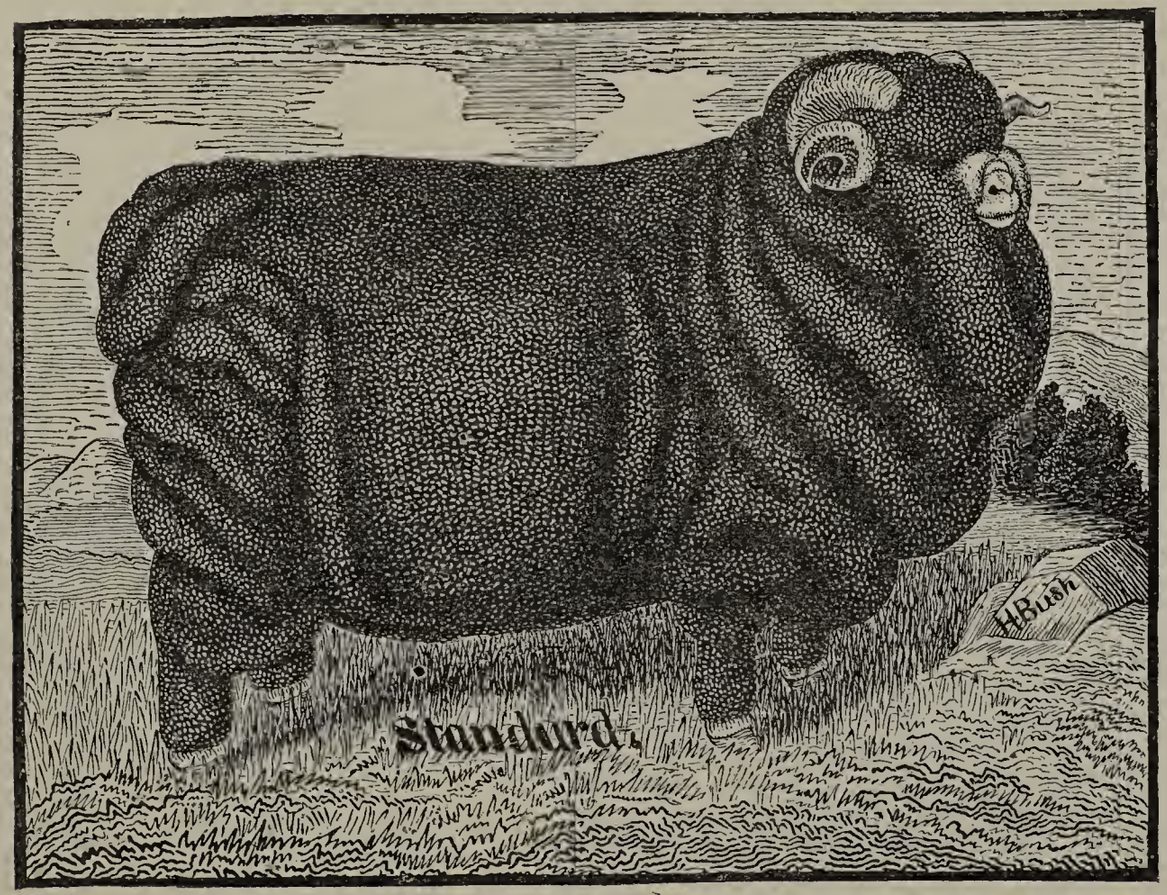

(439) STANDARD 450

Bred by F. D. Barton, Vergennes, Vt.

to James Winter, Victoria, Australia; 344 to T. J. Close, St. Clairsville, Ohio; 511 to J. J. Pettibone, Manchester, Vt.; F. D. Barton 351, 459, 482, 483, 485, 487, 488, 490, 491, 493, 496, 497, 499, 505, 513, 516, 518, 519, 520, 523, 526, 527, 529, 535, D. P. Hare 22, A. J. Stow 118 to F. D. Barton & Co.

Ewes—H. Giddings 44, 50, 51, 55, 62, 68, 70, F. D. Barton 204, 207, 217, 228, 233, 279, 281, 283, 286, 295, 397, 401, 402, 407, 412, one-half interest in 235 and in R. J. Jones 325, 338 to D. C. Smith, West Addison, Vt.; 383, 391, 392 to V. V. Lake, Appleton, Ohio; F. D. Barton 380, 399, 422, 447, 452, 478 to Hay & McFarland, New South Wales, Australia; F. D. Barton 377, 378, 389, 390, 396, 398, 403, 406, 417, 418 to J. H. Rowe, Newark, Ohio; F. D. Barton 99, 203, 209, 211, 213, 223, 227, 229, 236, 266, H. Giddings 42, 45 to John S. Beebee and John S. Rockwood, Livonia, N.Y.; F. D. Barton 431, 435, 448, 449, 461, 472, 659, W. C. S. 39 to O. W. Swift, Kingsville, Ohio; F. D. Barton 404, 405, 440, 456, 467, 477 to H. H. Stevens, Kingsville, Ohio; F. D. Barton 420, 421, 438, 539, 540 to D. E. Bowman, New Franklin, Ohio.

Deaths.

Rams—F. D. Barton 314, 362, 450.
Ewes—F. D. Barton 230, 231, 246, 400; H. Giddings 38, 100.

ORIGIN AND HISTORY OF FLOCK.

The foundation of this flock was made in the fall of 1864, by the purchase of twenty-three selected ewes of Wm. R. Sanford, Orwell, Vt., at $15,000, six ewe lambs of E. Hammond & Son at $1,500, twenty-seven ewes of A. J. Stow, Weybridge, Vt., at $5,000. A portion of the last named sheep were purchased of E. Hammond, and the balance were bred from those purchased of him and from E. Hammond stock rams exclusively. The above comprises the real foundation of the flock. The following purchases of ewes have been made since as follows: In 1881, forty-two from H. Thorp, three bred by P. C. Abbey (see history of Abbey flock), and thirty-seven by H. Giddings (see history of Giddings flock); the same year two from Rollin J. Jones; in 1883, three from A. J. Stow, Weybridge, and eleven from W. C. Sturtevant, Weybridge, nine of the last named were bred by F. D. Barton; in 1884, two from the Calvin Bragg flock (see Flock 118 for history), and twenty-three from D. C. Smith, West Addison, Vt.

Rams Used.

Those bred by E. Hammond, E. Hammond & Son, R. J. Jones, H. Thorp and those bred within the flock.

PEDIGREES OF EWES.

F. D. Barton 98, 99—Bred by F. D. B.; sire, King (203); dams bred by F. D. Barton.

F. D. Barton 101, 103, 105, 106, 108—Bred by F. D. B.; sire, Chunk (241); dams bred by F. D. B.

F. D. Barton 111, 201—Bred by F. D. B.; sire, King (203); dams bred by F. D. B.

F. D. Barton 202 to 205—Bred by F. D. B.; sire, Greasy (189); dams bred by F. D. B.

F. D. Barton 206—Bred by F. D. B.; sire, King (203); dams bred by F. D. B.

F. D. Barton 207, 208, 209—Bred by F. D. B.; sire, Greasy (189); dams bred by F. D. B.

F. D. Barton 210 to 218—Bred by F. D. B.; sire, King (203); dams bred by F. D. B.

F. D. Barton 219—Bred by F. D. B.; sire, King (203); dams bred by F. D. B.

F. D. Barton 220—Bred by F. D. B.; sire, Greasy (189); dam bred by F. D. B.

F. D. Barton 221—Bred by F. D. B.; sire, King (203); dam bred by F. D. B.

F. D. Barton 222—Bred by F. D. B.; sire, Green Mountain (124); dam bred by F. D. B.

F. D. Barton 223 to 225—Bred by F. D. B.; sire, King (203); dams bred by F. D. B.

F. D. Barton 226—Bred by F. D. B.; sire, Green Mountain (124); dam bred by F. D. B.

F. D. Barton 227—Bred by F. D. B.; sire, King (203); dam bred by F. D. B.

F. D. Barton 228 to 234—Bred by F. D. B.; sire, Chunk (241); dams bred by F. D. B.

F. D. Barton 235—Bred by F. D. B.; sire, Green Mountain (124); dam bred by F. D. B.

F. D. Barton 236—Bred by F. D. B.; sire, Chunk (241); dam, F. D. Barton 226.

F. D. Barton 237 to 241—Bred by F. D. B.; sire, Chunk (241); dams bred by F. D. B.

F. D. Barton 242 to 263—Yeaned, 1877; bred by F. D. B.; sire, All Right (237); dams bred by F. D. B.

F. D. Barton 264—Yeaned, 1879; bred by F. D. B.; sire, Abram (406); dam bred by F. D. B.

F. D. Barton 265—Yeaned, 1879; bred by F. D. B.; sire, Abram (406); dam bred by F. D. B.; sire, Greasy (189).

F. D. Barton 266 to 272—Yeaned, 1879; bred by F. D. B.; sire, Abram (406); dams bred by F. D. B.

F. D. Barton 273—Yeaned, 1880; bred by F. D. B.; sire, Abram (406); dam, F. D. Barton 210.

F. D. Barton 274—Yeaned, 1880; bred by F. D. B.; sire, Abram (406); dam, F. D. Barton 215.

F. D. Barton 275—Yeaned, 1880; bred by F. D. B.; sire, All Right (237); dam, F. D. Barton 204.

F. D. Barton 276—Yeaned, 1880; bred by F. D. B.; sire, Abram (406); dam, F. D. Barton 203.

F. D. Barton 277—Yeaned, 1880; bred by F. D. B.; sire, Sambo (391); dam, F. D. Barton 242.

F. D. Barton 278—Yeaned, 1880; bred by F. D. B.; sire, Abram (406); dam, F. D. Barton 246.

F. D. Barton 279—Yeaned, 1880; bred by F. D. B.; sire, Abram (406); dam, F. D. Barton 214.

F. D. Barton 280—Yeaned, 1880; bred by F. D. B.; sire, Sambo (391); dam, F. D. Barton 239.

F. D. Barton 281—Yeaned, 1880; bred by F. D. B.; sire, Abram (406); dam, F. D. Barton 207.

F. D. Barton 282—Yeaned, 1880; bred by F. D. B.; sire, Abram (406); dam, F. D. Barton 205.

F. D. Barton 283—Yeaned, 1880; bred by F. D. B.; sire, Sambo (391); dam, F. D. Barton 227.

F. D. Barton 284—Yeaned, 1880; bred by F. D. B.; sire, Sambo (391); dam, F. D. Barton 252.

F. D. Barton 285—Yeaned, 1880; bred by F. D. B.; sire, Abram (406); dam, F. D. Barton 251.

F. D. Barton 286—Yeaned, 1880; bred by F. D. B.; sire, Abram (406); dam, F. D. Barton 219.

F. D. Barton 287—Yeaned, 1880; bred by F. D. B.; sire, Sambo (391); dam, F. D. Barton 249.

F. D. Barton 288—Yeaned, 1880; bred by F. D. B.; sire, Sambo (391); dam, F. D. Barton 253.

F. D. Barton 289—Yeaned, 1880; bred by F. D. B.; sire, Abram (406); dam, F. D. Barton 224.

F. D. Barton 290—Yeaned, 1880; bred by F. D. B.; sire, Abram (406); dam, F. D. Barton 237.

F. D. Barton 291—Yeaned, 1880; bred by F. D. B.; sire, Sambo (391); dam, F. D. Barton 221.

F. D. Barton 292—Yeaned, 1880; bred by F. D. B.; sire, Abram (406); dam, F. D. Barton 217.

F. D. Barton 293—Yeaned, 1880; bred by F. D. B.; sire, Sambo (391); dam, F. D. Barton 234.

F. D. Barton 294—Yeaned, 1880; bred by F. D. B.; sire, Sambo (391); dam, F. D. Barton 250.

F. D. Barton 295—Yeaned, 1880; bred by F. D. B.; sire, Abram (406); dam, F. D. Barton 220.

F. D. Barton 296—Yeaned, 1880; bred by F. D. B.; sire, Sambo (391); dam, P. C. Abbey 20.

F. D. Barton 297—Yeaned, 1880; bred by F. D. B.; sire, Sambo (391); dam, P. C. Abbey 40.

F. D. Barton 298—Yeaned, 1880; bred by F. D. B.; sire, Abram (406); dam, H. Thorp 18.

F. D. Barton 374—Yeaned, 1881; bred by F. D. B.; sire, Standard (439); dam, H. Giddings 114.

F. D. Barton 375—Yeaned, 1881; bred by F. D. B.; sire, Standard (439); dam, H. Giddings 44.

F. D. Barton 376—Yeaned, 1881; bred by F. D. B.; sire, Standard (439); dam, F. D. Barton 248.

F. D. Barton 377—Yeaned, 1881; bred by F. D. B.; sire, Standard (439); dam, H. Giddings 120.

F. D. Barton 378—Yeaned, 1881; bred by F. D. B.; sire, Standard (439); dam, F. D. Barton 224.

F. D. Barton 379—Yeaned, 1881; bred by F. D. B.; sire, Standard (439); dam, F. D. Barton 263.

F. D. Barton 380—Yeaned, 1881; bred by F. D. B.; sire, Standard (439); dam, F. D. Barton 219.

F. D. Barton 381—Yeaned, 1881; bred by F. D. B.; sire, Standard (439); dam, H. Giddings 110.

F. D. Barton 382—Yeaned, 1881; bred by F. D. B.; sire, Standard (439); dam, F. D. Barton 243.

F. D. Barton 383—Yeaned, 1881; bred by F. D. B.; sire, Standard (439); dam, F. D. Barton 260.

F. D. Barton 384—Yeaned, 1881; bred by F. D. B.; sire, Abram (406); dam, F. D. Barton 218.

F. D. Barton 385—Yeaned, 1881; bred by F. D. B.; sire, Standard (439); dam, F. D. Barton 208.

F. D. Barton 386—Yeaned, 1881; bred by F. D. B.; sire, Abram (406); dam, F. D. Barton 210.

F. D. Barton 387—Yeaned, 1881; bred by F. D. B.; sire, Standard (439); dam, F. D. Barton 203.

F. D. Barton 388—Yeaned, 1881; bred by F. D. B.; sire, Abram (406); dam, F. D. Barton 265.

F. D. Barton 389—Yeaned, 1881; bred by F. D. B.; sire, Standard (439); dam, F. D. Barton 257.

F. D. Barton 390—Yeaned, 1881; bred by F. D. B.; sire, Standard (439); dam, H. Giddings 109.

F. D. Barton 391—Yeaned, 1881; bred by F. D. B.; sire, Standard (439); dam, F. D. Barton 239.

F. D. Barton 392—Yeaned, 1881; bred by F. D. B.; sire, Standard (439); dam, H. Giddings 112.

F. D. Barton 393—Yeaned, 1881; bred by F. D. B.; sire, Standard (439); dam, F. D. Barton 258.

F. D. Barton 394—Yeaned, 1881; bred by F. D. B.; sire, Standard (439); dam, H. Giddings 118.

F. D. Barton 395—Yeaned, 1881; bred by F. D. B.; sire, Abram (406); dam, F. D. Barton 229.

F. D. Barton 396—Yeaned, 1881; bred by F. D. B.; sire, Standard (439); dam, H. Giddings 51.

F. D. Barton 397—Yeaned, 1881; bred by F. D. B.; sire, Standard (439); dam, F. D. Barton 261.

F. D. Barton 398—Yeaned, 1881; bred by F. D. B.; sire, Standard (439); dam, F. D. Barton 234.

F. D. Barton 399—Yeaned, 1881; bred by F. D. B.; sire, Standard (439); dam, F. D. Barton 245.

F. D. Barton 400—Yeaned, 1881; bred by F. D. B.; sire, Standard (439); dam, F. D. Barton 237.

F. D. Barton 401—Yeaned, 1881; bred by F. D. B.; sire, Abram (406); dam, F. D. Barton 232.

F. D. Barton 402—Yeaned, 1881; bred by F. D. B.; sire, Standard (439); dam, F. D. Barton 228.

F. D. Barton 403—Yeaned, 1881; bred by F. D. B.; sire, Standard (439); dam, H. Giddings 42.

F. D. Barton 404—Yeaned, 1881; bred by F. D. B.; sire, Standard (439); dam, H. Giddings 23.

F. D. Barton 405—Yeaned, 1881; bred by F. D. B.; sire, Standard (439); dam, H. Giddings 68.

F. D. Barton 406—Yeaned, 1881; bred by F. D. B.; sire, Standard (439); dam, H. Giddings 65.

F. D. Barton 407—Yeaned, 1881; bred by F. D. B.; sire, Standard (439); dam, F. D. Barton 262.

F. D. Barton 408—Yeaned, 1881; bred by F. D. B.; sire, Standard (439); dam, F. D. Barton 220.

F. D. Barton 409—Yeaned, 1881; bred by F. D. B.; sire, Standard (439); dam, H. Giddings 104.

F. D. Barton 410—Yeaned, 1881; bred by F. D. B.; sire, Standard (439); dam, F. D. Barton 240.

F. D. Barton 411—Yeaned, 1881; bred by F. D. B.; sire, Standard (439); dam, H. Giddings 50.

F. D. Barton 412—Yeaned, 1881; bred by F. D. B.; sire, Abram (406); dam, F. D. Barton 215.

F. D. Barton 413—Yeaned, 1881; bred by F. D. B.; sire, Standard (439); dam, H. Giddings 38.

F. D. Barton 414—Yeaned, 1881; bred by F. D. B.; sire, Standard (439); dam, H. Giddings 70.

F. D. Barton 415—Yeaned, 1881; bred by F. D. B.; sire, Standard (439); dam, H. Giddings 23.

F. D. Barton 416—Yeaned, 1881; bred by F. D. B.; sire, Standard (439); dam, F. D. Barton 254.

F. D. Barton 417—Yeaned, 1881; bred by F. D. B.; sire, Standard (439); dam, H. Giddings 111.

F. D. Barton 418—Yeaned, 1881; bred by F. D. B.; sire, Abram (406); dam, H. Giddings 117.

F. D. Barton 419—Yeaned, 1881; bred by F. D. B.; sire, Standard (439); dam, H. Giddings 102.

F. D. Barton 420—Yeaned, 1881; bred by F. D. B.; sire, Abram (406); dam, P. C. Abbey 20.

F. D. Barton 421—Yeaned, 1881; bred by F. D. B.; sire, Abram (406); dam, P. C. Abbey 40.

F. D. Barton 422—Yeaned, 1882; bred by F. D. B.; sire, Standard (439); dam, F. D. Barton 224.

F. D. Barton 423—Yeaned, 1882; bred by F. D. B; sire, Standard (439); dam, F. D. Barton 202.

F. D. Barton 424—Yeaned, 1882; bred by F. D. B.; sire, Standard (439); dam, F. D. Barton 225.

F. D. Barton 425—Yeaned, 1882; bred by F. D. B.; sire, Standard (439); dam, F. D. Barton 215.

F. D. Barton 426—Yeaned, 1882; bred by F. D. B.; sire, Standard (439); dam, F. D. Barton 239.

F. D. Barton 427—Yeaned, 1882; bred by F. D. B.; sire, Standard (439); dam, F. D. Barton 546.

F. D. Barton 428—Yeaned, 1882; bred by F. D. B.; sire, Standard (439); dam, F. D. Barton 221.

F. D. Barton 429—Yeaned, 1882; bred by F. D. B.; sire, Standard (439); dam, F. D. Barton 280.

F. D. Barton 430—Yeaned, 1882; bred by F. D. B.; sire, Sambo (391); dam, F. D. Barton 249.

F. D. Barton 431—Yeaned, 1882; bred by F. D. B.; sire, Standard (439); dam, F. D. Barton 209.

F. D. Barton 432—Yeaned, 1882; bred by F. D. B.; sire, Standard (439); dam, F. D. Barton 222.

F. D. Barton 433—Yeaned, 1882; bred by F. D. B.; sire, Standard (439); dam, F. D. Barton 274.

F. D. Barton 434—Yeaned, 1882; bred by F. D. B.; sire, Standard (439); dam, H. Giddings 110.

F. D. Barton 435—Yeaned, 1882; bred by F. D. B.; sire, Standard (439); dam, F. D. Barton 205.

F. D. Barton 436—Yeaned, 1882; bred by F. D. B.; sire, Standard (439); dam, F. D. Barton 292.

F. D. Barton 437—Yeaned, 1882; bred by F. D. B.; sire, Standard (439); dam, F. D. Barton 208.

F. D. Barton 438—Yeaned, 1882; bred by F. D. B.; sire, Standard (439); dam, F. D. Barton 278.

F. D. Barton 439—Yeaned, 1882; bred by F. D. B.; sire, Standard (439); dam, H. Giddings 120.

F. D. Barton 440—Yeaned, 1882; bred by F. D. B.; sire, Vici (657); dam, H. Giddings 113.

F. D. Barton 441—Yeaned, 1882; bred by F. D. B.; sire, Alfonso (572); dam, F. D. Barton 245.

F. D. Barton 442—Yeaned, 1882; bred by F. D. B.; sire, Standard (439); dam, F. D. Barton 210.

F. D. Barton 443—Yeaned, 1882; bred by F. D. B.; sire, Standard (439); dam, F. D. Barton 247.

F. D. Barton 444—Yeaned, 1882; bred by F. D. B.; sire, Standard (439); dam, F. D. Barton 238.

F. D. Barton 445—Yeaned, 1882; bred by F. D. B.; sire, Standard (439); dam, F. D. Barton 214.

F. D. Barton 446—Yeaned, 1882; bred by F. D. B.; sire, Standard (439); dam, F. D. Barton 256.

F. D. Barton 447—Yeaned, 1882; bred by F. D. B.; sire, Standard (439); dam, H. Giddings 115.

F. D. Barton 448—Yeaned, 1882; bred by F. D. B.; sire, Sambo (391); dam, F. D. Barton 108.

F. D. Barton 449—Yeaned, 1882; bred by F. D. B.; sire, Standard (439); dam, F. D. Barton 259.

F. D. Barton 451—Yeaned, 1882; bred by F. D. B.; sire, Standard (439); dam, F. D. Barton 287.

F. D. Barton 452—Yeaned, 1882; bred by F. D. B.; sire, Standard (439); dam, F. D. Barton 282.

F. D. Barton 453—Yeaned, 1882; bred by F. D. B.; sire, Standard (439); dam, F. D. Barton 101.

F. D. Barton 454—Yeaned, 1882; bred by F. D. B.; sire, Standard (439); dam, F. D. Barton 293.

F. D. Barton 455—Yeaned, 1882; bred by F. D. B.; sire, Standard (439); dam, F. D. Barton 220.

F. D. Barton 456—Yeaned, 1882; bred by F. D. B.; sire, Vici (657); dam, F. D. Barton 223.

F. D. Barton 457—Yeaned, 1882; bred by F. D. B.; sire, Alfonso (572); dam, F. D. Barton 258.

F. D. Barton 458—Yeaned, 1882; bred by F. D. B.; sire, Standard (439); dam, F. D. Barton 268.

F. D. Barton 459—Yeaned, 1882; bred by F. D. B.; sire, Alfonso (572); dam, F. D. Barton 288.

F. D. Barton 460—Yeaned, 1882; bred by F. D. B.; sire, Vici (657); dam, F. D. Barton 269.

F. D. Barton 461—Yeaned, 1882; bred by F. D. B.; sire, Alfonso (572); dam, H. Giddings 106.

F. D. Barton 462—Yeaned, 1882; bred by F. D. B.; sire, Standard (439); dam, F. D. Barton 219.

F. D. Barton 463—Yeaned, 1882; bred by F. D. B.; sire, Standard (439); dam, F. D. Barton 252.

F. D. Barton 464—Yeaned, 1882; bred by F. D. B.; sire, Alfonso (572); dam, F. D. Barton 206.

F. D. Barton 465—Yeaned, 1882; bred by F. D. B.; sire, Alfonso (572); dam, F. D. Barton 257.

F. D. Barton 466—Yeaned, 1882; bred by F. D. B.; sire, Standard (439); dam, F. D. Barton 236.

F. D. Barton 467—Yeaned, 1882; bred by F. D. B.; sire, Alfonso (572); dam, H. Giddings 114.

F. D. Barton 468—Yeaned, 1882; bred by F. D. B.; sire, Standard (439); dam, H. Giddings 45.

F. D. Barton 469—Yeaned, 1882; bred by F. D. B.; sire, Standard (439); dam, F. D. Barton 547.

F. D. Barton 470—Yeaned, 1882; bred by F. D. B.; sire, Standard (439); dam, H. Giddings 112.

F. D. Barton 471—Yeaned, 1882; bred by F. D. B.; sire, Standard (439); dam, H. Giddings 104.

F. D. Barton 472—Yeaned, 1882; bred by F. D. B.; sire, Alfonso (572); dam, F. D. Barton 99.

F. D. Barton 473—Yeaned, 1882; bred by F. D. B.; sire, Alfonso (570); dam, F. D. Barton 262.

F. D. Barton 474—Yeaned, 1882; bred by F. D. B.; sire, Alfonso (572); dam, H. Giddings 117.

F. D. Barton 475—Yeaned, 1882; bred by F. D. B.; sire, Standard (439); dam, H. Giddings 101.

F. D. Barton 476 (twin to 475).

F. D. Barton 477—Yeaned, 1882; bred by F. D. B.; sire, Standard (439); dam, H. Giddings 116.

F. D. Barton 478—Yeaned, 1882; bred by F. D. B.; sire, Standard (439); dam, H. Giddings 104.

F. D. Barton 479—Yeaned, 1882; bred by F. D. B.; sire, Standard (439); dam, H. Giddings 45.

F. D. Barton 530—Yeaned, 1880; bred by D. C. Smith; sire, Sambo (391); dam, F. D. Barton 235.

F. D. Barton 536—Yeaned, 1882; bred by F. D. B.; sire, Standard (439); dam, R. J. Jones 338.

F. D. Barton 537—Yeaned, 1882; bred by F. D. B.; sire, Commodore Nutt (454); dam, F. D. Barton 298.

F. D. Barton 538—Yeaned, 1882; bred by F. D. B.; sire, Standard (439); dam, P. C. Abbey 20.

F. D. Barton 539—Yeaned, 1882; bred by F. D. B.; sire, Standard (439); dam, F. D. Barton 296.

F. D. Barton 540—Yeaned, 1882; bred by F. D. B.; sire, Standard (439); dam, P. C. Abbey 40.

F. D. Barton 541 (in place of H. Giddings 57)—See 57.

F. D. Barton 542 (in place of F. D. Barton 212)—See 212.

F. D. Barton 543 (in place of F. D. Barton 216)—See 216.

F. D. Barton 544 (in place of F. D. Barton 237)—See 237.

F. D. Barton 545 (in place of F. D. Barton 253)—See 253.

F. D. Barton 546 (in place of F. D. Barton 277)—See 277.

F. D. Barton 547 (in place of F. D. Barton 284)—See 284.

F. D. Barton 548 (in place of F. D. Barton 289)—See 289.

F. D. Barton 604—Yeaned, 1883; bred by F. D. B.; sire, Standard (439); dam, F. D. Barton 265.

F. D. Barton 605—Yeaned, 1883; bred by F. D. B.; sire, Commodore Nutt (454); dam, F. D. Barton 218.

F. D. Barton 606—Yeaned, 1883; bred by F. D. B.; sire, Standard (439); dam, F. D. Barton 541.

F. D. Barton 607—Yeaned, 1883; bred by F. D. B.; sire, Standard (439); dam, F. D. Barton 99.

F. D. Barton 608—Yeaned, 1883; bred by F. D. B.; sire, Standard (439); dam, H. Giddings 119.

F. D. Barton 609—Yeaned, 1883; bred by F. D. B.; sire, Standard (439); dam, H. Giddings 101.

F. D. Barton 610—Yeaned, 1883; bred by F. D. B.; sire, Standard (439); dam, F. D. Barton 222.

F. D. Barton 611—Yeaned, 1883; bred by F. D. B.; sire, Standard (439); dam, H. Giddings 112.

F. D. Barton 612—Yeaned, 1883; bred by F. D. B.; sire, Standard (439); dam, F. D. Barton 254.

F. D. Barton 613—Yeaned, 1883; bred by F. D. B.; sire, Standard (439); dam, F. D. Barton 262.

F. D. Barton 614—Yeaned, 1883; bred by F. D. B.; sire, Standard 2d (736); dam, F. D. Barton 249.

F. D. Barton 615—Yeaned, 1883; bred by F. D. B.; sire, Standard (439); dam, F. D. Barton 256.

F. D. Barton 616—Yeaned, 1883; bred by F. D. B.; sire, F. D. Barton 333 (663); dam, F. D. Barton 205.

F. D. Barton 617—Yeaned, 1883; bred by F. D. B.; sire, Standard (439); dam, F. D. Barton 224.

F. D. Barton 618—Yeaned, 1883; bred by F. D. B.; sire, Standard (439); dam, H. Giddings 109.

F. D. Barton 619—Yeaned, 1883; bred by F. D. B.; sire, Standard (439); dam, H. Giddings 35.

F. D. Barton 620—Yeaned, 1883; bred by F. D. B.; sire, F. D. Barton 333 (663); dam, H. Giddings 105.

F. D. Barton 621—Yeaned, 1883; bred by F. D. B.; sire, Commodore Nutt (454); dam, H. Giddings 111.

F. D. Barton 622—Yeaned, 1883; bred by F. D. B.; sire, Standard (439); dam, F. D. Barton 108.

F. D. Barton 623—Yeaned, 1883; bred by F. D. B.; sire, Standard (439); dam, F. D. Barton 260.

F. D. Barton 624—Yeaned, 1883; bred by F. D. B.; sire, Standard (439); dam, F. D. Barton 291.

F. W. Barton 625—Yeaned, 1883; bred by F. D. B.; sire, Standard (439); dam, F. D. Barton 546.

F. D. Barton 626—Yeaned, 1883; bred by F. D. B.; sire, Standard (439); dam, F. D. Barton 255.

F. D. Barton 627—Yeaned, 1883; bred by F. D. B.; sire, Standard (439); dam, F. D. Barton 269.

F. D. Barton 628—Yeaned, 1883; bred by F. D. B.; sire, Standard (439); dam, H. Giddings 23.

F. D. Barton 629—Yeaned, 1883; bred by F. D. B.; sire, Standard (439); dam, H. Giddings 114.

F. D. Barton 630—Yeaned, 1883; bred by F. D. B.; sire, Standard (439); dam, F. D. Barton 542.

F. D. Barton 631—Yeaned, 1883; bred by F. D. B.; sire, Standard (439); dam, F. D. Barton 543.

F. D. Barton 632—Yeaned, 1883; bred by F. D. B.; sire, Standard (439); dam, F. D. Barton 276.

F. D. Barton 633—Yeaned, 1883; bred by F. D. B.; sire, Standard (439); dam, H. Giddings 110.

F. D. Barton 634—Yeaned, 1883; bred by F. D. B.; sire, Standard (439); dam, F. D. Barton 242.

F. D. Barton 635—Yeaned, 1883; bred by F. D. B.; sire, Standard (439); dam, H. Giddings 106.

F. D. Barton 636—Yeaned, 1883; bred by F. D. B.; sire, Standard (439); dam, H. Giddings 115.

F. D. Barton 637—Yeaned, 1883; bred by F. D. B.; sire, Standard (439); dam, F. D Barton 271.

F. D. Barton 638—Yeaned, 1883; bred by F. D. B.; sire, Standard (439); dam, H. Giddings 118.

F. D. Barton 639—Yeaned, 1883; bred by F. D. B.; sire, Standard (439); dam, F. D. Barton 263.

F. D. Barton 640—Yeaned, 1883; bred by F. D. B.; sire, Standard (439); dam, F. D. Barton 274.

F. D. Barton 641—Yeaned, 1883; bred by F. D. B.; sire, Commodore Nutt (454); dam, H. Giddings 103.

F. D. Barton 642—Yeaned, 1883; bred by F. D. B.; sire, Standard (439); dam, H. Giddings 113.

F. D. Barton 643—Yeaned, 1883; bred by F. D. B.; sire, Standard (439); dam, F. D. Barton 280.

F. D. Barton 644—Yeaned, 1883; bred by F. D. B.; sire, Standard (439); dam, F. D. Barton 244.

F. D. Barton 645—Yeaned, 1883; bred by F. D. B.; sire, Standard (439); dam, F. D. Barton 241.

F. D. Barton 646—Yeaned, 1883; bred by F. D. B.; sire, Standard (439); dam, H. Giddings 112.

F. D. Barton 647—Yeaned, 1883; bred by F. D. B.; sire, Standard (439); dam, F. D. Barton 214.

F. D. Barton 648—Yeaned, 1883; bred by F. D. B.; sire, Standard (439); dam, F. D. Barton 282.

F. D. Barton 649—Yeaned, 1883; bred by F. D. B.; sire, Commodore Nutt (454); dam, P. C. Abbey 20.

F. D. Barton 650—Yeaned, 1883; bred by F. D. B.; sire, Commodore Nutt (454); dam, F. D. Barton 297.

F. D. Barton 651—Yeaned, 1883; bred by F. D. B.; sire, Commodore Nutt (454); dam, F. D. Barton 421.

F. D. Barton 652—Yeaned, 1883; bred by F. D. B.; sire, Standard (439); dam, F. D. Barton 420.

F. D. Barton 658, 659—Bred by C. Bragg from F. D. Barton's stock.

F. D. Barton 681—Yeaned, 1884; bred by F. D. B.; sire, Commodore Nutt (454); dam, F. D. Barton 228.

F. D. Barton 683—Yeaned, 1884; bred by F. D. B.; sire, Vici (657); dam, D. C. Smith 296.

F. D. Barton 684—Yeaned, 1884; bred by F. D. B.; sire, Vici (657); dam, F. D. Barton 218.

F. D. Barton 685—Yeaned, 1884; bred by F. D. B.; sire, Vici (657); dam, F. D. Barton 103.

F. D. Barton 686—Yeaned, 1884; bred by F. D. B.; sire, Vici (657); dam, H. Giddings 101.

F. D. Barton 687—Yeaned, 1884; bred by F. D. B.; sire, Vici (657); dam, H. Giddings 35.

F. D. Barton 688—Yeaned, 1884; bred by F. D. B.; sire, Vici (657); dam, F. D. Barton 530.

F. D. Barton 689—Yeaned, 1884; bred by F. D. B.; sire, Vici (657); dam, F. D. Barton 250.

F. D. Barton 690—Yeaned, 1884; bred by F. D. B.; sire, Vici (657); dam, F. D. Barton 259.

F. D. Barton 691—Yeaned, 1884; bred by F. D. B.; sire, Vici (657); dam, P. C. Abbey 40.

F. D. Barton 692—Yeaned, 1884; bred by F. D. B.; sire, Vici (657); dam, F. D. Barton 105.

F. D. Barton 693—Yeaned, 1884; bred by F. D. B.; sire, Vici (657); dam, D. C. Smith 298.

F. D. Barton 694—Yeaned, 1884; bred by F. D. B.; sire, F. D. Barton 552 (858); dam, F. D. Barton 104.

F. D. Barton 695—Yeaned, 1884; bred by F. D. B.; sire, Vici (657); dam, F. D. Barton 658.

F. D. Barton 696—Yeaned, 1884; bred by F. D. B.; sire, Commodore Nutt (454); dam, H. Giddings 115.

F. D. Barton 698—Yeaned, 1884; bred by F. D. B.; sire, F. D. Barton 552 (858); dam, H. Giddings 110.

F. D. Barton 699—Yeaned, 1884; bred by F. D. B.; sire, F. D. Barton 552 (858); dam, F. D. Barton 245.

F. D. Barton 700—Yeaned, 1884; bred by F. D. B.; sire, Commodore Nutt (454); dam, H. Giddings 102.

F. D. Barton 701—Yeaned, 1884; bred by F. D. B.; sire, Commodore Nutt (454); dam, H. Giddings 104.

F. D. Barton 702—Yeaned, 1884; bred by F. D. B.; sire, Vici (657); dam, F. D. Barton 276.

F. D. Barton 703—Yeaned, 1884; bred by F. D. B.; sire, Commodore Nutt (454); dam, F. D. Barton 241.

F. D. Barton 704—Yeaned, 1884; bred by F. D. B.; sire, Vici (657); dam, F. D. Barton 255.

F. D. Barton 705—Yeaned, 1884; bred by F. D. B.; sire, Vici (657); dam, F. D. Barton 546.

F. D. Barton 706—Yeaned, 1884; bred by F. D. B.; sire, Vici (657); dam, H. Giddings 116.

F. D. Barton 707—Yeaned, 1884; bred by F. D. B.; sire, F. D. Barton 552 (858); dam, F. D. Barton 262.

F. D. Barton 708—Yeaned, 1884; bred by F. D. B.; sire, Vici (657); dam, F. D. Barton 263.

F. D. Barton 709—Yeaned, 1884; bred by F. D. B.; sire, Vici (657); dam, H. Giddings 113.

F. D. Barton 710—Yeaned, 1884; bred by F. D. B.; sire, Vici (657); dam, H. Giddings 118.

F. D. Barton 712—Yeaned, 1884; bred by F. D. B.; sire, Commodore Nutt (454); dam, F. D. Barton 210.

F. D. Barton 714—Yeaned, 1884; bred by F. D. B.; sire, Vici (657); dam, H. Giddings 105.

F. D. Barton 715—Yeaned, 1884; bred by F. D. B.; sire, Vici (657); dam, H. Giddings 106.

F. D. Barton 716—Yeaned, 1884; bred by F. D. B.; sire, Vici (657); dam, F. D. Barton 428.

F. D. Barton 717—Yeaned, 1884; bred by F. D. B.; sire, Vici (657); dam, F. D. Barton 384.

F. D. Barton 718—Yeaned, 1884; bred by F. D. B.; sire, Vici (657); dam, H. Giddings 109.

F. D. Barton 719—Yeaned, 1884; bred by F. D. B.; sire, Vici (657); dam, F. D. Barton 394.

F. D. Barton 720—Yeaned, 1884; bred by F. D. B.; sire, F. D. Barton 552 (858); dam, F. D. Barton 413.

F. D. Barton 721—Yeaned, 1884; bred by F. D. B.; sire, F. D. Barton 552 (858); dam, F. D. Barton 215.

F. D. Barton 722—Yeaned, 1884; bred by F. D. B.; sire, Commodore Nutt (454); dam, F. D. Barton 244.

F. D. Barton 723—Yeaned, 1884; bred by F. D. B.; sire, F. D. Barton 552 (858); dam, F. D. Barton 292.

F. D. Barton 724—Yeaned, 1884; bred by F. D. B.; sire, Vici (657); dam, F. D. Barton 385.

F. D. Barton 725—Yeaned, 1884; bred by F. D. B.; sire, Vici (657); dam, F. D. Barton 291.

F. D. Barton 726—Yeaned, 1884; bred by F. D. B.; sire, Vici (657); dam, H. Giddings 114.

F. D. Barton 727—Yeaned, 1884; bred by F. D. B.; sire, Commodore Nutt (454); dam, F. D. Barton 475.

F. D. Barton 728—Yeaned, 1884; bred by F. D. B.; sire, Commodore Nutt (454); dam, H. Giddings 108.

F. D. Barton 730—Yeaned, 1884; bred by F. D. B.; sire, Vici (657); dam, D. C. Smith 257.

H. Giddings 23, 29, 35, 38, 42, 44, 45, 46, 48—Bred by H. Giddings; sire, Vanderbilt (193); dams bred by H. G.†

H. Giddings 50, 51, 55, 57, 62, 65, 68, 70—Bred by H. G.; sire, Kearsarge (91); dams bred by H. G.†

H. Giddings 100, 102, 103, 104, 105, 106, 108, 109, 110, 111, 112, 113, 114, 115, 116, 117, 118, 119, 120—Bred by H. G.; sire, H. Thorp 22 (397); dams bred by H. G.†

R. J. Jones 325—Yeaned, 1879; bred by R. J. J.; sire, Reserve (295); dam, R. J. Jones 28. See Flock 39.

† See the history of Giddings flock.

Group of Ewes bred and owned by F. D. Barton, Vergennes, Vt.

R. J. Jones 338—Yeaned, 1879; bred by R. J. J.; sire, All Right (237); dam, the dam of Reserve, bred by R. J. J.

A. J. Stow 61—Yeaned, 1882; bred by A. J. S.; sire, Sambo (391); dam, C. B. Russell 51.†

A. J. Stow 68—Yeaned, 1882; bred by A. J. S.; sire, Standard (439); dam, S. J. Brigham 26.†

A. J. Stow 74—Yeaned, 1882; bred by A. J. S.; sire, Vici (657); dam, W. R. Remele 76.†

W. C. S. 38—Yeaned, 1881; bred by W. C. Sturtevant; sire, Abram (406); dam, F. D. Barton 111.

W. C. S. 39—Yeaned, 1881; bred by W. C. Sturtevant; sire, Standard (439); dam, F. D. Barton 101.

D. C. Smith 116—Yeaned, 1882; bred by D. C. S.; sire, Standard (439); dam, H. Giddings 55.

D. C. Smith 117—Yeaned, 1882; bred by D. C. S.; sire, Standard (439); dam, H. Giddings 68.

D. C. Smith 118—Yeaned, 1882; bred by D. C. S.; sire, Alfonso (572); dam, H. Giddings 44.

D. C. Smith 257,* 260,* 261.*

D. C. Smith 280—Yeaned, 1882; bred by D. C. S.; sire, Commodore Nutt (454); dam, F. D. Barton 45.*

D. C. Smith 281—Yeaned, 1882; bred by D. C. S.; sire, Commodore Nutt (454); dam, D. C. Smith 210.*

D. C. Smith 282—Yeaned, 1882; bred by D. C. S.; sire, Commodore Nutt (454); dam, F. D. Barton 286.*

D. C. Smith 288—Yeaned, 1882; bred by D. C. S.; sire, Henry (618); dam, D. C. Smith 230.*

D. C. Smith 289—Yeaned, 1882; bred by D. C. S.; sire, Commodore Nutt (454); dam, D. C. Smith 233.*

D. C. Smith 290—Yeaned, 1882; bred by D. C. S.; sire, Commodore Nutt (454); dam, F. D. Barton 47.*

D. C. Smith 291—Yeaned, 1882; bred by D. C. S.; sire, Commodore Nutt (454); dam, D. C. Smith 226.‡

D. C. Smith 293—Yeaned, 1882; bred by D. C. S.; sire, Standard (439); dam, F. D. Barton 228.‡

D. C. Smith 295—Yeaned, 1882; bred by D. C. S.; sire, Commodore Nutt (454); dam, F. D. Barton 73.‡

D. C. Smith 296—Yeaned, 1882; bred by D. C. S.; sire, Commodore Nutt (454); dam, F. D. Barton 67.‡

D. C. Smith 297—Yeaned, 1882; bred by D. C. S.; sire, Commodore Nutt (454); dam, F. D. Barton 65.‡

D. C. Smith 298,‡ 299,‡ 300,‡ 301,‡ 302,‡ 303,‡ 304,‡ 305,‡ 306.‡

H. Thorp 18—Bred by H. T.; sire, Barton Ram (251); dam bred by H. Thorp.

† For balance of pedigree see Flock No. 66. * For pedigree see this number in Flock 81.
‡ See these numbers in Flock 81 for pedigree.

H. Thorp 52—Bred by H. T.; sire, Barton Ram (251); dam bred by H. Thorp; sire, Vanderbilt (193).

P. C. Abbey 5, 20, 40—Bred by P. C. A.; sire, Vanderbilt (193); dams bred by P. C. A. See the history of Abbey flock.

Pedigrees of Rams.

Alfonso, F. D. Barton 310—See Stock Ram List (572).

Vici, F. D. Barton 311—See Stock Ram List (657).

Henry, F. D. Barton 312—See Stock Ram List (618).

F. D. Barton 313—Yeaned, 1880; bred by F. D. B.; sire, Abram (406); dam, F. D. Barton 211.

Lookout, F. D. Barton 314—See Stock Ram List (634).

F. D. Barton 315—Yeaned, 1880; bred by F. D. B.; sire, Standard (439); dam, F. D. Barton 245.

F. D. Barton 316—Yeaned, 1880; bred by F. D. B.; sire, Sambo (391); dam, F. D. Barton 218.

F. D. Barton 317—Yeaned, 1880; bred by F. D. B.; sire, Abram (406); dam, F. D. Barton 233.

F. D. Barton 318—Yeaned, 1880; bred by F. D. B.; sire, Abram (406); dam, F. D. Barton 201.

F. D. Barton 319—Yeaned, 1880; bred by F. D. B.; sire, Sambo (391); dam, F. D. Barton 256.

F. D. Barton 320—Yeaned, 1880; bred by F. D. B.; sire, Sambo (391); dam, F. D. Barton 241.

F. D. Barton 321—Yeaned, 1880; bred by F. D. B.; sire, Abram (406); dam, F. D. Barton 209.

F. D. Barton 322—Yeaned, 1880; bred by F. D. B.; sire, Sambo (391); dam, F. D. Barton 254.

F. D. Barton 323—Yeaned, 1880; bred by F. D. B.; sire, Abram (406); dam, F. D. Barton 212.

Sambo 2d, F. D. Barton 324—See Stock Ram List (649).

F. D. Barton 325—Yeaned, 1880; bred by F. D. B.; sire, Abram (406); dam, F. D. Barton 255.

F. D. Barton 326—Yeaned, 1880; bred by F. D. B.; sire, Sambo (391); dam, F. D. Barton 238.

F. D. Barton 327—Yeaned, 1880; bred by F. D. B.; sire, Abram (406); dam, F. D. Barton 216.

F. D. Barton 328—Yeaned, 1880; bred by F. D. B.; sire, Sambo (391); dam, F. D. Barton 244.

F. D. Barton 329—Yeaned, 1880; bred by F. D. B.; sire, Abram (406); dam, F. D. Barton 231.

F. D. Barton 330—Yeaned, 1880; bred by F. D. B.; sire, Abram (406); dam, F. D. Barton 206.

F. D. Barton 331—Yeaned, 1880; bred by F. D. B.; sire, Abram (406); dam, F. D. Barton 223.

F. D. Barton 332—Yeaned, 1880; bred by F. D. B.; sire, Sambo (391); dam, P. C. Abbey 5.

F. D. Barton 333—See Stock Ram List (663).

F. D. Barton 334—Yeaned, 1881; bred by F. D. B.; sire, Standard (439); dam, H. Giddings 100.

F. D. Barton 335—Yeaned, 1881; bred by F. D. B.; sire, Standard (439); dam, F. D. Barton 249.

Standard 2d, F. D. Barton 336—See Stock Ram List (736).

F. D. Barton 337—Yeaned, 1881; bred by F. D. B.; sire, Standard (439); dam, H. Giddings 106.

F. D. Barton 338—Yeaned, 1881; bred by F. D. B.; sire, Standard (439); dam, F. D. Barton 268.

F. D. Barton 339—Yeaned, 1881; bred by F. D. B.; sire, Standard (439); dam, F. D. Barton 270.

F. D. Barton 340—Yeaned, 1881; bred by F. D. B.; sire, Standard (439); dam, H. Giddings 103.

F. D. Barton 341—Yeaned, 1881; bred by F. D. B.; sire, Abram (406); dam, F. D. Barton 215.

F. D. Barton 342—Yeaned, 1881; bred by F. D. B.; sire, Standard (439); dam, H. Giddings 46.

F. D. Barton 343—Yeaned, 1881; bred by F. D. B.; sire, Standard (439); dam, F. D. Barton 244.

F. D. Barton 344—Yeaned, 1881; bred by F. D. B.; sire, Standard (439); dam, R. J. Jones 325.

F. D. Barton 345—Yeaned, 1881; bred by F. D. B.; sire, Standard (439); dam, H. Giddings 45.

F. D. Barton 346—See Stock Ram List (667).

F. D. Barton 347—Yeaned, 1881; bred by F. D. B.; sire, Standard (439); dam, H. Giddings 105.

F. D. Barton 348—Yeaned, 1881; bred by F. D. B.; sire, Standard (439); dam, F. D. Barton 241.

F. D. Barton 349—Yeaned, 1881; bred by F. D. B.; sire, Standard (439); dam, F. D. Barton 255.

F. D. Barton 350—Yeaned, 1881; bred by F. D. B.; sire, Standard (439); dam, F. D. Barton 259.

F. D. Barton 351—Yeaned, 1881; bred by F. D. B.; sire, Standard (439); dam, F. D. Barton 222.

F. D. Barton 352—Yeaned, 1881; bred by F. D. B.; sire, Abram (406); dam, H. Giddings 116.

F. D. Barton 353—Yeaned, 1881; bred by F. D. B.; sire, Standard (439); dam, H. Giddings 35.

F. D. Barton 354—Yeaned, 1881; bred by F. D. B.; sire, Standard (439); dam, F. D. Barton 267.

F. D. Barton 355—See Stock Ram List (668).

F. D. Barton 356—Yeaned, 1881; bred by F. D. B.; sire, Abram (406); dam, F. D. Barton 251.

F. D. Barton 357—Yeaned, 1881; bred by F. D. B.; sire, Standard (439); dam, H. Giddings 62.

F. D. Barton 358—Yeaned, 1881; bred by F. D. B.; sire, Standard (439); dam, F. D. Barton 223.

F. D. Barton 359—Yeaned, 1881; bred by F. D. B.; sire, Standard (439); dam, F. D. Barton 213.

F. D. Barton 360—Yeaned, 1881; bred by F. D. B.; sire, Abram (406); dam, H. Giddings 55.

F. D. Barton 361—Yeaned, 1881; bred by F. D. B.; sire, Abram (406); dam, F. D. Barton 213.

F. D. Barton 362—Yeaned, 1881; bred by F. D. B.; sire, Standard (439); dam, F. D. Barton 250.

F. D. Barton 363—Yeaned, 1881; bred by F. D. B.; sire, Standard (439); dam, F. D. Barton 205.

F. D. Barton 364—Yeaned, 1881; bred by F. D. B.; sire, Standard (439); dam, H. Giddings 70.

F. D. Barton 365—Yeaned, 1881; bred by F. D. B.; sire, Abram (406); dam, F. D. Barton 225.

F. D. Barton 366—Yeaned, 1881; bred by F. D. B.; sire, Standard (439); dam, H. Giddings 119.

F. D. Barton 367—Yeaned, 1881; bred by F. D. B.; sire, Standard (439); dam, H. Giddings 57.

F. D. Barton 368—Yeaned, 1881; bred by F. D. B.; sire, Standard (439); dam, F. D. Barton 209.

F. D. Barton 369—Yeaned, 1881; bred by F. D. B.; sire, Standard (439); dam, F. D. Barton 214.

F. D. Barton 370—Yeaned, 1881; bred by F. D. B.; sire, Standard (439); dam, H. Giddings 101.

F. D. Barton 371—Yeaned, 1881; bred by F. D. B.; sire, Standard (439); dam, F. D. Barton 254.

F. D. Barton 372—Yeaned, 1881; bred by F. D. B.; sire, Standard (439); dam, P. C. Abbey 5.

Wrinkly, F. D. Barton 373—See Stock Ram List (749).

Standard, F. D. Barton 450—See Stock Ram List (439).

F. D. Barton 480—Yeaned, 1882; bred by F. D. B.; sire, Standard (439); dam, F. D. Barton 276.

Bogardus, F. D. Barton 481—Yeaned, 1882; bred by F. D. B.; sire, Standard (439); dam, F. D. Barton 548.

F. D. Barton 482—Yeaned, 1882; bred by F. D. B.; sire, Standard (439); dam, F. D. Barton 227.

F. D. Barton 483—See Stock Ram List (762).

F. D. Barton 484—Yeaned, 1882; bred by F. D. B.; sire, Standard (439); dam, F. D. Barton 291.

F. D. Barton 485—Yeaned, 1882; bred by F. D. B.; sire, Standard (439); dam, F. D. Barton 267.

F. D. Barton 486—Yeaned, 1882; bred by F. D. B.; sire, Standard (439); dam, F. D. Barton 218.

F. D. Barton 487—Yeaned, 1882; bred by F. D. B.; sire, Standard (439); dam, F. D. Barton 216.

F. D. Barton 488—Yeaned, 1882; bred by F. D. B.; sire, Standard (439); dam, F. D. Barton 541.

F. D. Barton 489—Yeaned, 1882; bred by F. D. B.; sire, Standard (439); dam, H. Giddings 48.

F. D. Barton 490—Yeaned, 1882; bred by F. D. B.; sire, Vici (657); dam, H. Giddings 119.

F. D. Barton 491—Yeaned, 1882; bred by F. D. B.; sire, Vici (657); dam, F. D. Barton 544.

F. D. Barton 492—Yeaned, 1882; bred by F. D. B.; sire, Standard (439); dam, F. D. Barton 545.

F. D. Barton 493—Yeaned, 1882; bred by F. D. B.; sire, Sambo (391); dam, F. D. Barton 111.

F. D. Barton 494—Yeaned, 1882; bred by F. D. B.; sire, Standard (439); dam, F. D. Barton 542.

F. D. Barton 495—Yeaned, 1882; bred by F. D. B.; sire, Sambo (391); dam, F. D. Barton 106.

F. D. Barton 496—Yeaned, 1882; bred by F. D. B.; sire, Standard (439); dam, H. Giddings 108.

F. D. Barton 497—Yeaned, 1882; bred by F. D. B.; sire, Sambo (391); dam, F. D. Barton 104.

F. D. Barton 498—See Stock Ram List (760).

F. D. Barton 499—Yeaned, 1882; bred by F. D. B.; sire, Standard (439); dam, F. D. Barton 264.

F. D. Barton 500—Yeaned, 1882; bred by F. D. B.; sire, Standard (439); dam, F. D. Barton 272.

Eldorado, F. D. Barton 501—See Stock Ram List (788).

F. D. Barton 502—Yeaned, 1882; bred by F. D. B.; sire, Standard (439); dam, F. D. Barton 244.

F. D. Barton 503—Yeaned, 1882; bred by F. D. B; sire, Standard (439); dam, F. D. Barton 243.

F. D. Barton 504—Yeaned, 1882; bred by F. D. B.; sire, Standard (439); dam, H. Giddings 111.

F. D. Barton 505—Yeaned, 1882; bred by F. D. B.; sire, Standard (439); dam, H. Giddings 42.

F. D. Barton 506—Yeaned, 1882; bred by F. D. B.; sire, Alfonso (572); dam, H. Giddings 106.

F. D. Barton 507—See Stock Ram List (765).

Black Jack, F. D. Barton 508—See Stock Ram List (799).

F. D. Barton 509—Yeaned, 1882; bred by F. D. B.; sire, Alfonso (572); dam, H. Giddings 29.

F. D. Barton 510—Yeaned, 1882; bred by F. D. B.; sire, Standard (439); dam, F. D. Barton 242.

F. D. Barton 511—Yeaned, 1882; bred by F. D. B.; sire, Standard (439); dam, F. D. Barton 234.

F. D. Barton 512—Yeaned, 1882; bred by F. D. B.; sire, Vici (657); dam, F. D. Barton 241.

F. D. Barton 513—Yeaned, 1882; bred by F. D. B.; sire, Vici (657); dam, F. D. Barton 251.

F. D. Barton 514—Yeaned, 1882; bred by F. D. B.; sire, Alfonso (572); dam, F. D. Barton 285.

F. D. Barton 515—Yeaned, 1882; bred by F. D. B.; sire, Standard (439): dam, F. D. Barton 282.

F. D. Barton 516—Yeaned, 1882; bred by F. D. B.; sire, Standard (439); dam, F. D. Barton 254.

F. D. Barton 517—Yeaned, 1882; bred by F. D. B.; sire, Sambo (391); dam, F. D. Barton 105.

F. D. Barton 518—Yeaned, 1882; bred by F. D. B.; sire, Standard (439); dam, F. D. Barton 203.

F. D. Barton 519—See Stock Ram List (764).

F. D. Barton 520—Yeaned, 1882; bred by F. D. B.; sire, Vici (657); dam, F. D. Barton 211.

F. D. Barton 521—Yeaned, 1882; bred by F. D. B.; sire, Standard (439); dam, F. D. Barton 270.

F. D. Barton 522—Yeaned, 1882; bred by F. D. B.; sire, Vici (657); dam, H. Giddings 105.

F. D. Barton 523—Yeaned, 1882; bred by F. D. B ; sire, Alfonso (572); dam, H. Giddings 23.

F. D. Barton 524 (twin to 523).

F. D. Barton 525—Yeaned, 1882; bred by F. D. B.; sire, Standard (439); dam, F. D. Barton 243.

F. D. Barton 526—Yeaned, 1882; bred by F. D. B.; sire, Standard (439); dam, H. Giddings 102.

F. D. Barton 527—Yeaned, 1882; bred by F. D. B.; sire, Standard (439); dam, F. D. Barton 254.

F. D. Barton 528—Yeaned, 1882; bred by F. D. B.; sire, Alfonso (572); dam, H. Giddings 103.

F. D. Barton 529—Yeaned, 1882; bred by F. D. B.; sire, Alfonso (572); dam, H. Giddings 109.

F. D. Barton 531—Yeaned, 1882; bred by F. D. B.; sire, Standard (439); dam, F. D. Barton 530.

F. D. Barton 532—Yeaned, 1882; bred by F. D. B.; sire, Standard (439); dam, F. D. Barton 235.

F. D. Barton 533—Yeaned, 1882; bred by F. D. B.; sire, Commodore Nutt (454); dam, P. C. Abbey 5.

F. D. Barton 534—Yeaned, 1882; bred by F. D. B.; sire, Commodore Nutt (454); dam, F. D. Barton 421.

F. D. Barton 535—Yeaned, 1882; bred by F. D. B.; sire, Standard (439); dam, R. J. Jones 325.

Standard 3d, F. D. Barton 551—See Stock Ram List (939).

Logan, F. D. Barton 552—See Stock Ram List (858).

Waltham, F. D. Barton 553—Yeaned, 1883; bred by F. D. B.; sire, Standard (439); dam, F. D. Barton 547.

F. D. Barton 554—Yeaned, 1883; bred by F. D. B.; sire, Standard (439); dam, H. Giddings 117.

Buck Mountain, F. D. Barton 555—See Stock Ram List (847).

F. D. Barton 556—Yeaned, 1883; bred by F. D. B.; sire, Standard (439); dam, H. Giddings 118.

F. D. Barton 557—Yeaned, 1883; bred by F. D. B.; sire, Standard (439); dam, F. D. Barton 245.

F. D. Barton 558—Yeaned, 1883; bred by F. D. B.; sire, Standard (439); dam, H. Giddings 120.

F. D. Barton 559—Yeaned, 1883; bred by F. D. B.; sire, Standard (439); dam, H. Giddings 104.

F. D. Barton 560 (twin to 559).

F. D. Barton 561—Yeaned, 1883; bred by F. D. B.; sire, Standard (439); dam, F. D. Barton 242.

F. D. Barton 562—Yeaned, 1883; bred by F. D. B.; sire, Standard 2d (736); dam, H. Giddings 116.

F. D. Barton 563—Yeaned, 1883; bred by F. D. B.; sire, Standard (439); dam, F. D. Barton 202.

F. D. Barton 564—Yeaned, 1883; bred by F. D. B.; sire, Standard (439); dam, F. D. Barton 224.

F. D. Barton 565—Yeaned, 1883; bred by F. D. B.; sire, Standard (439); dam, F. D. Barton 99.

F. D. Barton 566—Yeaned, 1883; bred by F. D. B.; sire, Standard (439); dam, F. D. Barton 239.

F. D. Barton 567—Yeaned, 1883; bred by F. D. B.; sire, Standard (439); dam, F. D. Barton 243.

F. D. Barton 568—Yeaned, 1883; bred by F. D. B.; sire, Standard (439); dam, F. D. Barton 101.

F. D. Barton 569—Yeaned, 1883; bred by F. D. B.; sire, Standard (439); dam, F. D. Barton 225.

F. D. Barton 570—Yeaned, 1883; bred by F. D. B.; sire, Standard (439); dam, F. D. Barton 261.

F. D. Barton 571—Yeaned, 1883; bred by F. D. B.; sire, Standard (439); dam, F. D. Barton 278.

F. D. Barton 572—Yeaned, 1883; bred by F. D. B.; sire, Standard (439); dam, F. D. Barton 292.

F. D. Barton 573—Yeaned, 1883; bred by F. D. B.; sire, Standard (439); dam, F. D. Barton 268.

F. D. Barton 574—Yeaned, 1883; bred by F. D. B.; sire, Standard (439); dam, F. D. Barton 264.

F. D. Barton 575—Yeaned, 1853; bred by F. D. B.; sire, Standard (439); dam, F. D. Barton 276.

F. D. Barton 576—Yeaned, 1883; bred by F. D. B.; sire, Standard 2d (736); dam, F. D. Barton 248.

F. D. Barton 577—Yeaned, 1883; bred by F. D. B.; sire, Standard 2d (736); dam, F. D. Barton 544.

F. D. Barton 578—Yeaned, 1883; bred by F. D. B.; sire, Standard (439); dam, F. D. Barton 545.

F. D. Barton 579—Yeaned, 1883; bred by F. D. B.; sire, Standard (439); dam, F. D. Barton 273.

F. D. Barton 580 (twin to 579).

F. D. Barton 581—Yeaned, 1883; bred by F. D. B.; sire, Standard (439); dam, F. D. Barton 287.

F. D. Barton 582—Yeaned, 1883; bred by F. D. B.; sire, Standard (439); dam, F. D. Barton 234.

F. D. Barton 583—Yeaned, 1883; bred by F. D. B.; sire, Standard (439); dam, F. D. Barton 250.

F. D. Barton 584—Yeaned, 1883; bred by F. D. B.; sire, Standard (439); dam, H. Giddings 42.

F. D. Barton 585—Yeaned, 1883; bred by F. D. B.; sire, F. D. Barton 333 (663); dam, H. Giddings 105.

F. D. Barton 586—Yeaned, 1883; bred by F. D. B.; sire, Standard (439); dam, F. D. Barton 257.

F. D. Barton 587—Yeaned, 1883; bred by F. D. B.; sire, Standard (439); dam, F. D. Barton 251.

F. D. Barton 588—Yeaned, 1883; bred by F. D. B.; sire, Standard (439); dam, F. D. Barton 219.

F. D. Barton 589—Yeaned, 1883; bred by F. D. B.; sire, Standard (439); dam, F. D. Barton 247.

F. D. Barton 590—Yeaned, 1883; bred by F. D. B.; sire, Standard (439); dam, F. D. Barton 208.

F. D. Barton 591—Yeaned, 1883; bred by F. D. B.; sire, Standard (439); dam, F. D. Barton 221.

F. D. Barton 592—Yeaned, 1883; bred by F. D. B.; sire, Standard (439); dam, H. Giddings 102.

F. D. Barton 593—Yeaned, 1883; bred by F. D. B.; sire, Standard (439); dam, F. D. Barton 105.

F. D. Barton 594—Yeaned, 1883; bred by F. D. B.; sire, Standard (439); dam, F. D. Barton 215.

F. D. Barton 595—Yeaned, 1883; bred by F. D. B.; sire, Standard (439); dam, F. D. Barton 548.

F. D. Barton 596—Yeaned, 1883; bred by F. D. B.; sire, Commodore Nutt (454); dam, F. D. Barton 218.

F. D. Barton 597—Yeaned, 1883; bred by F. D. B.; sire, Standard (439); dam, F. D. Barton 103.

F. D. Barton 598—Yeaned, 1883; bred by F. D. B.; sire, Standard (439); dam, F. D. Barton 246.

F. D. Barton 599—Yeaned, 1883; bred by F. D. B.; sire, Standard (439); dam, F. D. Barton 259.

F. D. Barton 600—Yeaned, 1883; bred by F. D. B.; sire, Alfonso (572); dam, F. D. Barton 267.

F. D. Barton 601—Yeaned, 1883; bred by F. D. B; sire, Standard 2d (736); dam, F. D. Barton 209.

F. D. Barton 602—Yeaned, 1883; bred by F. D. B.; sire, Standard (439); dam, F. D. Barton 104.

F. D. Barton 603—Yeaned, 1883; bred by F. D. B.; sire, Standard (439); dam, F. D. Barton 658.

F. D. Barton 653—Yeaned, 1883; bred by F. D. B.; sire, Standard (439); dam, R. J. Jones 338.

F. D. Barton 654—Yeaned, 1883; bred by F. D. B.; sire, Standard (439); dam, R. J. Jones 325.

F. D. Barton 655—Yeaned, 1883; bred by F. D. B.; sire, Standard (439); dam, F. D. Barton 298.

F. D. Barton 656—Yeaned, 1883; bred by F. D. B.; sire, Standard (439); dam, F. D. Barton 530.

F. D. Barton 657—Yeaned, 1883; bred by F. D. B.; sire, Commodore Nutt (454); dam, F. D. Barton 296.

F. D. Barton 660—Yeaned, 1884; bred by F. D. B.; sire, Vici (657); dam, D. C. Smith 261.

F. D. Barton 663—Yeaned, 1884; bred by F. D. B.; sire, Vici (657); dam, D. C. Smith 306.

F. D. Barton 664—Yeaned, 1884; bred by F. D. B.; sire, Vici (657); dam, D. C. Smith 302.

F. D. Barton 665—Yeaned, 1884; bred by F. D. B.; sire, Vici (657); dam, F. D. Barton 375.

F. D. Barton 666—Yeaned, 1884; bred by F. D. B.; sire, Vici (657); dam, R. J. Jones 338.

F. D. Barton 667—Yeaned, 1884; bred by F. D. B.; sire, Vici (657); dam, D. C. Smith 301.

F. D. Barton 668—Yeaned, 1884; bred by F. D. B.; sire, Vici (657); dam, D. C. Smith 290.

F. D. Barton 669—Yeaned, 1884; bred by F. D. B.; sire, Vici (657); dam, D. C. Smith 281.

F. D. Barton 670—Yeaned, 1884; bred by F. D. B.; sire, Vici (657); dam, F. D. Barton 206.

F. D. Barton 672—Yeaned, 1884; bred by F. D. B.; sire, Vici (657); dam, F. D. Barton 296.

F. D. Barton 673—Yeaned, 1884; bred by F. D. B.; sire, Vici (657); dam, P. C. Abbey 40.

F. D. Barton 674—Yeaned, 1884; bred by F. D. B.; sire, Vici (657); dam, F. D. Barton 541.

F. D. Barton 675—Yeaned, 1884; bred by F. D. B.; sire, Commodore Nutt (454); dam, F. D. Barton 234.

F. D. Barton 676—Yeaned, 1884; bred by F. D. B.; sire, Vici (657); dam, F. D. Barton 298.

F. D. Barton 677—Yeaned, 1884; bred by F. D. B.; sire, Vici (657); dam, D. C. Smith 280.

F. D. Barton 732—Yeaned, 1884; bred by F. D. B.; sire, F. D. Barton 552 (858); dam, F. D. Barton 269.

F. D. Barton 733—Yeaned, 1884; bred by F. D. B.; sire, Vici (657); dam, F. D. Barton 225.

F. D. Barton 735—Yeaned, 1884; bred by F. D. B.; sire, Commodore Nutt (454); dam, H. Giddings 120.

F. D. Barton 736—Yeaned, 1884; bred by F. D. B.; sire, Commodore Nutt (454); dam, H. Giddings 117.

F. D. Barton 737—Yeaned, 1884; bred by F. D. B.; sire, Commodore Nutt (454); dam, F. D. Barton 249.

F. D. Barton 738—Yeaned, 1884; bred by F. D. B.; sire, F. D. Barton 551 (939); dam, F. D. Barton 271.

F. D. Barton 739—Yeaned, 1884; bred by F. D. B.; sire, F. D. Barton 552 (858); dam, F. D. Barton 242.

F. D. Barton 740—Yeaned, 1884; bred by F. D. B.; sire, F. D. Barton 552 (858); dam, F. D. Barton 270.

F. D. Barton 741—Yeaned, 1884; bred by F. D. B.; sire, Commodore Nutt (454); dam, F. D. Barton 243.

F. D. Barton 742—Yeaned, 1884; bred by F. D. B.; sire, Vici (657); dam, F. D. Barton 274.

Gold Nugget, F. D. Barton 743—Yeaned, 1884; bred by F. D. B.; sire, Vici (657); dam, F. D. Barton 265.

Old Hickory, F. D. Barton 744—Yeaned, 1884; bred by F. D. B.; sire, Commodore Nutt (454); dam, F. D. Barton 280.

F. D. Barton 745—Yeaned, 1884; bred by F. D. B.; sire, Vici (657); dam, F. D. Barton 278.

F. D. Barton 746—Yeaned, 1884; bred by F. D. B.; sire, Commodore Nutt (454); dam, F. D. Barton 254.

F. D. Barton 747—Yeaned, 1884; bred by F. D. B.; sire, Commodore Nutt (454); dam, F. D. Barton 547.

F. D. Barton 748—Yeaned, 1884; bred by F. D. B.; sire, Vici (657); dam, F. D. Barton 268.

F. D. Barton 749—Yeaned, 1884; bred by F. D. B.; sire, F. D. Barton 552 (858); dam, F. D. Barton 393.

F. D. Barton 750—Yeaned, 1884; bred by F. D. B.; sire, Vici (657); dam, F. D. Barton 261.

F. D. Barton 751—Yeaned, 1884; bred by F. D. B.; sire, Vici (657); dam, F. D. Barton 376.

F. D. Barton 752—Yeaned, 1884; bred by F. D. B.; sire, Commodore Nutt (454); dam, F. D. Barton 248.

F. B. Barton 753—Yeaned, 1884; bred by F. D. B.; sire, Vici (657); dam, H. Giddings 106.

F. D. Barton 755—Yeaned, 1884; bred by F. D. B.; sire, Commodore Nutt (454); dam, F. D. Barton 290.

F. D. Barton 756—Yeaned, 1884; bred by F. D. B.; sire, Vici (657); dam, F. D. Barton 536.

F. D. Barton 757—Yeaned, 1884; bred by F. D. B.; sire, Vici (657); dam, F. D. Barton 554.

GEORGE CLELAND,

Janesville, Rock County, Wisconsin, six miles from station, on the Chicago & Northwestern R. R.

FLOCK No. 100,

Containing Eleven Rams,

Labeled and numbered G. Cleland 60 A, 64 A, 67 A, 77 A, 100 A, Geo. Cleland 103 A, 106 A; A. A. F. 307; O. & E. S. Hall 226; G. Hammond 80, 309.

Twenty Ewes,

Labeled and numbered G. Cleland 90, 92, 93, 98, 99, 100, 213, 214, 218, 219; Geo. Cleland 101, 103, 104, 105, 109, 177, 178, 179, 191.

Lambs of 1883.

Rams—Geo. Cleland 110 A to 114 A.
Ewes—G. Cleland 224 to 230.

Lambs of 1884.

Rams—Geo. Cleland 115 A to 119 A.
Ewes—G. Cleland 231 to 234.

Sales.

Rams—G. Cleland 60 A to S. Brooks, East Troy, Wis.; 64 A to C. R. Gibbs, Whitewater, Wis.; 77 A to W. H. Munn, Belvedere, Ill.; Geo. Cleland 103 A to W. Little, Wisconsin.

Deaths.

Rams—67 A, 106 A, 116 A, 117 A; O. & E. S. Hall 226.
Ewes—90, 98, 101, 103, 109, 226.

ORIGIN AND HISTORY OF FLOCK.

This flock was commenced in 1868 by the purchase of one ewe from F. L. Upham, Springfield, Vt. Upham started his flock from the flocks of N. & N. Bottum, Shaftsbury, and Edwin Hammond, Middlebury, Vt.

Rams Used.

Those bred by E. S. Stowell, Geo. Hammond, O. & E. S. Hall and those bred in the flock.

Pedigrees of Ewes.

G. Cleland 90—Bred by G. C.; sire, Dexter (201); dam bred by G. Cleland.

G. Cleland 92—Bred by G. C.; sire, Nebo (353); dam bred by G. Cleland.

G. Cleland 93, 98—Bred by G. C.; sire, Dexter (201); dams bred by G. Cleland.

G. Cleland 99, 100; Geo. Cleland 101—Bred by G. C.; sire, Nebo (353); dams bred by Geo. Cleland.

Geo. Cleland 103, 104—Bred by G. C.; sire, Dexter (201); dams bred by Geo. Cleland.

Geo. Cleland 105, 109—Bred by G. C.; sire, Nebo (353); dams bred by Geo. Cleland.

Geo. Cleland 177—Yeaned, 1881; bred by G. C.; sire, G. Hammond 80 (543); dam, Geo. Cleland 104.

Geo. Cleland 178—Yeaned, 1881; bred by G. C.; sire, G. Hammond 80 (543); dam, Geo. Cleland 109.

Geo. Cleland 179 (twin to 178).

Geo. Cleland 191—Yeaned, 1881; bred by G. C.; sire, G. Hammond 80 (543); dam, G. Cleland 90.

G. Cleland 213—Yeaned, 1882; bred by G. C.; sire, Signal (652); dam, G. Cleland 93.

G. Cleland 214—Yeaned, 1882; bred by G. C.; sire, Signal (652); dam, Geo. Cleland 109.

G. Cleland 218—Yeaned, 1882; bred by G. C.; sire, Signal (652); dam, Geo. Cleland 101.

G. Cleland 219 (twin to 218).

G. Cleland 221—Yeaned, 1882; bred by G. C.; sire, Signal (652); dam, G. Cleland 100.

G. Cleland 224—Yeaned, 1883; bred by G. C.; sire, Signal (652); dam, G. Cleland 93.

G. Cleland 225—Yeaned, 1883; bred by G. C.; sire, Major (717); dam, Geo. Cleland 104.

G. Cleland 226—Yeaned, 1883; bred by G. C.; sire, Signal (652); dam, Geo. Cleland 105.

G. Cleland 227 (twin to 226).

G. Cleland 228—Yeaned, 1883; bred by G. C.; sire, Signal (652); dam, G. Cleland 100.

G. Cleland 229—Yeaned, 1883; bred by G. C.; sire, Major (717); dam, Geo. Cleland 101.

G. Cleland 230—Yeaned, 1883; bred by G. C.; sire, Major (717); dam, G. Cleland 92.

G. Cleland 231—Yeaned, 1884; bred by G. C.; sire, Major (717); dam, Geo. Cleland 177.

G. Cleland 232—Yeaned, 1884; bred by G. C.; sire, Signal (652); dam, Geo. Cleland 179.

G. Cleland 233—Yeaned, 1884; bred by G. C.; sire, Major (717); dam, G. Cleland 100.

G. Cleland 234—Yeaned, 1884; bred by G. C.; sire, Major (717); dam, G. Cleland 218.

Pedigrees of Rams.

G. Cleland 60 A—Yeaned, 1881; bred by G. C.; sire, G. Hammond 80 (543); dam, G. Cleland 100.

G. Cleland 64 A—Yeaned, 1881; bred by G. C.; sire, G. Hammond 80 (543); dam, Geo. Cleland 103.

G. Cleland 67 A—Yeaned, 1881; bred by G. C.; sire, G. Hammond 80 (543); dam, G. Cleland 99.

G. Cleland 77 A—Yeaned, 1881; bred by G. C.; sire, G. Hammond 80 (543); dam, Geo. Cleland 105.

G. Cleland 100 A—Yeaned, 1882; bred by G. C.; sire, Signal (652); dam, Geo. Cleland 104.

Geo. Cleland 103 A—Yeaned, 1882; bred by G. C.; sire, Signal (652); dam, Geo. Cleland 105.

Geo. Cleland 106 A (twin to ewe 221).

Geo. Cleland 110 A—Yeaned, 1883; bred by G. C.; sire, Signal (652); dam, Geo. Cleland 179.

Geo. Cleland 111 A—Yeaned, 1883; bred by G. C.; sire, Signal (652); dam, G. Cleland 99.

Geo. Cleland 112 A—Yeaned, 1883; bred by G. C.; sire, Signal (652); dam, Geo. Cleland 109.

Geo. Cleland 113 A—Yeaned, 1883; bred by G. C.; sire, Signal (652); dam, Geo. Cleland 177.

Geo. Cleland 114 A (twin to ewe 229).

Geo. Cleland 115 A—Yeaned, 1884; bred by G. C.; sire, Signal (652); dam, G. Cleland 93.

Geo. Cleland 116 A—Yeaned, 1884; bred by G. C.; sire, Signal (652); dam, Geo. Cleland 109.

Geo. Cleland 117 A—Yeaned, 1884; bred by G. C.; sire, Signal (652); dam, Geo. Cleland 105.

Geo. Cleland 118 A—Yeaned, 1884; bred by G. C.; sire, Major (717); dam, Geo. Cleland 104.

Geo. Cleland 119 A—Yeaned, 1884; bred by G. C.; sire, Major (717); dam, Geo. Cleland 178.

L. D. ELDREDGE,*

Middlebury, Addison County, Vt., on the Rutland R. R.

FLOCK No. 101,

Containing Ten Ewes,

Labeled and numbered O. Severance 3, 5, 6, 8, 9, 11, 13, 23, 24, 25.

Lambs of 1882.

Rams—L. D. Eldredge 2, 5, 7, 9.
Ewes—L. D. Eldredge 1, 3, 4, 6, 8.

Lambs of 1883.

Rams—L. D. Eldredge 10, 11, 14, 15, 19, 20.
Ewes—L. D. Eldredge 12, 13, 16, 17, 18, 21.

Sales.

Rams—2, 5, 7, 9, 10, 11, 14, 15, 19 to U. D. Twitchell, Middlebury, Vt.
Ewes—L. D. Eldredge 1, 3, 4, 6, 8, 12, 16, 17, 18, 21; O. Severance 3, 5, 6, 8, 9, 11, 13, 23, 24, 25 to Geo. W. Barton, New Haven, Vt.

Deaths.

Ram—L. D. Eldredge 20.
Ewe—L. D. Eldredge 13.

ORIGIN AND HISTORY OF FLOCK.

This flock was commenced in February, 1882, by the purchase of ten ewes of O. Severance, Middlebury, Vt.

Rams Used.

Only those bred by G. Hammond.

In 1884, the flock was sold out as per list of sales above. Pedigrees found in Flock No. 113.

* Withdrawn from the Club on account of selling out the flock and going out of the business.

H. W. ALLEN,

North Hero, Grand Isle County, Vt., fifteen miles from East Alburgh, on the Vt. & Canada R. R.

FLOCK No. 102,

Containing Four Rams,

Labeled and numbered H. W. Allen 17 to 20.

Twenty-six Ewes,

Labeled same as rams—1 to 15, 21 to 31.

Lambs of 1883.

Rams—H. W. Allen 32, 33, 34, 37, 39.
Ewes—H. W. Allen 35, 36, 38, 40.

Lambs of 1884.

Rams—H. W. Allen 42, 43, 45, 46, 47, 50, 51, 53, 54.
Ewes—H. W. Allen 41, 48, 49, 55.

Deaths.

Ewes—H. W. Allen 2, 23, 28.

ORIGIN AND HISTORY OF FLOCK.

This flock was commenced by the purchase, in the fall of 1869, from Haskell Lewis of Fairfax, Vt., of ewes bred from sheep purchased by Mr. Lewis from W. S. & E. Hammond. In 1872 one-half of the Lyman Hunt flock, consisting of seven ewes and two ewe lambs, was purchased.

Rams Used.

Those bred by S. G. Holyoke, C. B. Russell, J. H. Hazen and those bred within the flock.

Pedigrees of Ewes.

H. W. Allen 1 to 15, 21 to 31—Bred by H. W. Allen, as per flock history.

H. W. Allen 35—Yeaned, 1883; bred by H. W. A.; sire, J. H. Hazen 160 (940); dam, H. W. Allen 1.

H. W. Allen 36—Yeaned, 1883; bred by H. W. A.; sire, J. H. Hazen 160 (940); dam, H. W. Allen 31.

H. W. Allen 38—Yeaned, 1883; bred by H. W. A.; sire, J. H. Hazen 160 (940); dam, H. W. Allen 13.

H. W. Allen 40—Yeaned, 1883; bred by H. W. A.; sire, J. H. Hazen 160 (940); dam, H. W. Allen 24.

H. W. Allen 41—Yeaned, 1884; bred by H. W. A.; sire, C. B. Russell 12 (645); dam, H. W. Allen 3.

H. W. Allen 48—Yeaned, 1884; bred by H. W. A.; sire, C. B. Russell 12 (645); dam, H. W. Allen 6.

H. W. Allen 49—Yeaned, 1884; bred by H. W. A.; sire, C. B. Russell 12 (645); dam, H. W. Allen 27.

H. W. Allen 55—Yeaned, 1884; bred by H. W. A.; sire, C. B. Russell 12 (645); dam, W. H. Allen 23.

Pedigrees of Rams.

H. W. Allen 32—Yeaned, 1883; bred by H. W. A.; sire, J. H. Hazen 160 (940); dam, H. W. Allen 25.

H. W. Allen 33—Yeaned, 1883; bred by H. W. A.; sire, C. B. Russell 18 (647); dam, H. W. Allen 3.

H. W. Allen 34—Yeaned, 1883; bred by H. W. A.; sire, J. H. Hazen 160 (940); dam, H. W. Allen 27.

H. W. Allen 37—Yeaned, 1883; bred by H. W. A.; sire, J. H. Hazen 160 (940); dam, H. W. Allen 14.

H. W. Allen 39—Yeaned, 1883; bred by H. W. A.; sire, C. B. Russell 12 (645); dam, H. W. Allen 2.

H. W. Allen 42—Yeaned, 1884; bred by H. W. A.; sire, C. B. Russell 12 (645); dam, H. W. Allen 31.

H. W. Allen 43—Yeaned, 1884; bred by H. W. A.; sire, C. B. Russell 12 (645); dam, H. W. Allen 1.

H. W. Allen 45—Yeaned, 1884; bred by H. W. A.; sire, C. B. Russell 12 (645); dam, H. W. Allen 2.

H. W. Allen 46—Yeaned, 1884; bred by H. W. A.; sire, C. B. Russell 12 (645); dam, H. W. Allen 13.

H. W. Allen 47—Yeaned, 1884; bred by H. W. A.; sire, C. B. Russell 12 (645); dam, H. W. Allen 15.

H. W. Allen 50—Yeaned, 1884; bred by H. W. A.; sire, C. B. Russell 12 (645); dam, H. W. Allen 11.

H. W. Allen 51—Yeaned, 1884; bred by H. W. A.; sire, C. B. Russell 12 (645); dam, H. W. Allen 8.

H. W. Allen 53—Yeaned, 1884; bred by H. W. A.; sire, C. B. Russell 12 (645); dam, H. W. Allen 21.

H. W. Allen 54—Yeaned, 1884; bred by H. W. A.; sire, C. B. Russell 12 (645); dam, H. W. Allen 3.

GEORGE O. WEBSTER,

East Randolph, Orange County, Vt., eight miles from West Randolph, on the Central Vermont R. R.

FLOCK No. 103,

Containing Seventeen Ewes,

Labeled and numbered E. W. Farwell 5, 8, 23, 25, 29, 35, 39, 42, 44, 47; G. O. Webster 1 to 6; W. B. Porter 132.

Lambs of 1883.

Rams—G. O. Webster 11 to 15.
Ewes—G. O. Webster 7 to 10.

Lambs of 1884.

Rams—G. O. Webster 16, 17.
Ewes—G. O. Webster 18 to 25.

Deaths.

Ram—G. O. Webster 12.
Ewes—E. W. Farwell 5, 39, 47; G. O. Webster 3.

ORIGIN AND HISTORY OF FLOCK.

This flock had its beginning in the purchase, January 2, 1882, of ten ewes from E. W. Farwell, North Randolph, Vt. January 16, 1882, one ewe was bought of W. B. Porter, North Tunbridge, Vt.

Rams Used.

Only those from the flock of O. & E. S. Hall.

Pedigrees of Ewes.

G. O. Webster 1—Yeaned, 1882; bred by E. W. Farwell; sire, Vermont (534); dam, E. W. Farwell 44.

G. O. Webster 2—Yeaned, 1882; bred by E. W. Farwell; sire, Vermont (534); dam, E. W. Farwell 39.

G. O. Webster 3—Yeaned, 1882; bred by E. W. Farwell; sire, Vermont (534); dam, E. W. Farwell 42.

G. O. Webster 4—Yeaned, 1882; bred by E. W. Farwell; sire, Vermont (534); dam, E. W. Farwell 23.

G. O. Webster 5—Yeaned, 1882; bred by F. W. Farwell; sire, Vermont (534); dam, E. W. Farwell 25.

G. O. Webster 6—Yeaned, 1882; bred by E. W. Farwell; sire, Vermont (534); dam, E. W. Farwell 35.

G. O. Webster 7—Yeaned, 1883; bred by G. O. W.; sire, Lanigerous (633); dam, E. W. Farwell 44.

G. O. Webster 8—Yeaned, 1883; bred by G. O. W.; sire, Lanigerous (633); dam, E. W. Farwell 25.

G. O. Webster 9—Yeaned, 1883; bred by G. O. W.; sire, Lanigerous (633); dam, E. W. Farwell 29.

G. O. Webster 10—Yeaned, 1883; bred by G. O. W.; sire, Lanigerous (633); dam, W. B. Porter 132.

G. O. Webster 18—Yeaned, 1884; bred by G. O. W.; sire, Lanigerous (633); dam, G. O. Webster 1.

G. O. Webster 19—Yeaned, 1884; bred by G. O. W.; sire, Lost Ram (632); dam, E. W. Farwell 8.

G. O. Webster 20—Yeaned, 1884; bred by G. O. W.; sire, Lanigerous (633); dam, E. W. Farwell 42.

G. O. Webster 21—Yeaned, 1884; bred by G. O. W.; sire, Lanigerous (633); dam, E. W. Farwell 29.

G. O. Webster 22—Yeaned, 1884; bred by G. O. W.; sire, Lanigerous (633); dam, E. W. Farwell 35.

G. O. Webster 23—Yeaned, 1884; bred by G. O. W.; sire, Lanigerous (633); dam, G. O. Webster 4.

G. O. Webster 24—Yeaned, 1884; bred by G. O. W.; sire, Lanigerous (633); dam, E. W. Farwell 23.

G. O. Webster 25—Yeaned, 1884; bred by G. O. W.; sire, Lanigerous (633); dam, E. W. Farwell 47.

E. W. Farwell 5, 23, 25, 29, 35, 39, 42, 44, 47—For pedigrees of above ewes see history of Flock No. 19, page 165.

W. B. Porter 132—Yeaned, 1881; bred by W. B. P.; sire, Lanigerous (633); dam, W. B. Porter 28, bred by W. B. P.; sire, Bull Dog (170).

Pedigrees of Rams.

G. O. Webster 11—Yeaned, 1883; bred by G. O. W.; sire, Vennor (564); dam, E. W. Farwell 23.

G. O. Webster 12—Yeaned, 1883; bred by G. O. W.; sire, Lanigerous (633); dam, E. W. Farwell 42.

G. O. Webster 13—Yeaned, 1883; bred by G. O. W.; sire, Lanigerous (633); dam, E. W. Farwell 35.

G. O. Webster 14—Yeaned, 1883; bred by G. O. W.; sire, Lanigerous (633); dam, E. W. Farwell 47.

G. O. Webster 15—Yeaned, 1883; bred by G. O. W.; sire, Lanigerous (633); dam, E. W. Farwell 8.

G. O. Webster 16—Yeaned, 1884; bred by G. O. W.; sire, Lanigerous (633); dam, E. W. Farwell 44.

G. O. Webster 17—Yeaned, 1884; bred by G. O. W.; sire, Lanigerous (633); dam, G. O. Webster 2.

E. T. GOUGH,

West Addison, Addison County, Vt., nine miles from Vergennes, on the Rutland R. R.

FLOCK No. 104,

Containing Two Rams,

Labeled and numbered D. C. Smith 344; F. D. Barton 200.

Sixteen Ewes,

Labeled and numbered D. C. Smith 201, 206, 207, 338 to 343; F. D. Barton 14, 44, 73, 233; H. Giddings 51, 55, 62.

ORIGIN AND HISTORY OF FLOCK.

This flock was commenced by the purchase of sixteen ewes and two rams from D. C. Smith, West Addison, Vt. Four of the ewes and one ram were bred by F. D. Barton, Vergennes, and three by H. Giddings, Fairfax, Vt.

Pedigrees of Ewes.

D. C. Smith 201—Bred by D. C. S.; sire, Chunk (241); dam bred by F. D. Barton.

D. C. Smith 206, 207—Bred by F. D. Barton; sire, King (203); dams bred by F. D. Barton.

D. C. Smith 338—Yeaned, 1884; bred by D. C. S.; sire, Vici (657); dam, F. D. Barton 73.

D. C. Smith 339—Yeaned, 1884; bred by D. C. S.; sire, Vici (657); dam, F. D. Barton 14.

D. C. Smith 340—Yeaned, 1884; bred by D. C. S.; sire, Vici (657); dam, H. Giddings 62.

D. C. Smith 341—Yeaned, 1884; bred by D. C. S.; sire, Vici (657); dam, H. Giddings 51.

D. C. Smith 342—Yeaned, 1884; bred by D. C. S.; sire, Vici (657); dam, H. Giddings 55.

D. C. Smith 343—Yeaned, 1884; bred by D. C. S ; sire, Vici (657); dam, D. C. Smith 207.

F. D. Barton 14, 44, 73—Bred by F. D. B.; sire, King (203); dams bred by F. D. Barton.

F. D. Barton 233—Bred by F. D. B.; sire, Chunk (241); dam bred by F. D. B.

H. Giddings 51, 55, 62—Bred by H. G.; sire, Kearsarge (91); dams bred by H. Giddings. See history of Giddings flock.

JOHN TOWLE,

Cornwall, Addison County, Vt., three and one-half miles from Middlebury, on the Rutland R. R.

FLOCK No. 105.

Containing Two Rams,

Labeled and numbered John Towle 70, 125.

Thirty-six Ewes,

Labeled and numbered John Towle 31, 35, 38, 40, 42, 44, 46, 49, 50, 117 to 121, 123, 163 to 166, 170, 174, 179, 180, 884, 187, 191, 193, 196, 198, 199; J. Towle 52, 53, 64, 66, 76, 77.

Lambs of 1882.

Rams—John Towle 201 to 210.
Ewes—John Towle 211, 212, 213, 214, 216 to 228.

Lambs of 1883.

Rams—John Towle 229 to 241.
Ewes—John Towle 242 to 255.

Lambs of 1884.

Rams—John Towle 259 to 271.
Ewes—John Towle 272 to 282.

Sales.

Rams—238 to S. B. Lusk, Batavia, N. Y.; 205, 232 to C. R. Jones, Hubbardton, Vt.; 229 to D. A. Gale, Sudbury, Vt.; 237 to E. Townsend, Pavilion Center, N. Y.; 241 to A. H. Hubbard, Whiting, Vt.

Ewes—211, 212, 214, 216, 218, 220, 221, 225, 257 to S. B. Lusk, Batavia, N. Y.; 121, 174, 179, 199 to L. C. Remele, Richville, Vt.; 217, 219, 222, 223, 224, 226, 228, 244, 249, 255 to D. A. Gale, Sudbury, Vt.

Deaths.

Rams—John Towle 70, 125.
Ewes—John Towle 31, 35, 49, 76, 118, 119, 121, 174, 179, 191.

ORIGIN AND HISTORY OF FLOCK.

The foundation of this flock was laid in 1844 by R. P. Hall, father-in-law of the present owner. Mr. Hall, in company with W. S. & E. Hammond, started this flock from sheep bought of Mr. Atwood. The sheep were bred by him until 1861, when the present owner became an equal partner. In 1866 Mr. Towle sold his half of the sheep to Colonel E. S. Stowell and Henry Manchester. Two years later he purchased the entire Hall flock, from which the present sheep have been bred.

Rams Used.

Those bred by Victor Wright, E. S. Stowell, R. Gleason, C. R. Jones, A. A. Farnsworth, R. J. Smith, A. H. Hubbard, together with those bred within the flock.

Pedigrees of Ewes.

J. Towle 52, 53, 64, 66, 76; John Towle 31, 35, 38, 40, 42, 44, 46, 49, 50, 117, 118, 119, 120, 121, 123, 163, 164, 165, 166, 170, 173 (in place of 166, lost—see 66), 174, 179, 180, 184, 187, 191, 193, 196, 198, 199—See history of flock for pedigrees.

John Towle 211, 212, 213, 214, 216—Yeaned, 1882; bred by J. T.; sire, Goliath (609); dams bred by J. Towle.

John Towle 217, 218, 219, 220, 221, 222, 223, 224, 225, 226, 227, 228—Yeaned, 1882; bred by J. T.; sire, J. Towle 70 (931); dams bred by J. T.

J. Towle 242—Yeaned, 1883; bred by J. T.; sire, Leader (715); dam, John Towle 184.

John Towle 243—Yeaned, 1883; bred by J. T.; sire, Leader (715); dam, John Towle 193.

John Towle 244—Yeaned, 1883; bred by J. T.; sire, J. Towle 70 (931); dam, John Towle 180.

John Towle 245—Yeaned, 1883; bred by J. T.; sire, Leader (715); dam, John Towle 165.

John Towle 246—Yeaned, 1883; bred by J. T.; sire, J. Towle 70 (931); dam, John Towle 123.

John Towle 247—Yeaned, 1883; bred by J. T.; sire, Jonathan (345); dam, John Towle 119.

John Towle 248—Yeaned, 1883; bred by J. T.; sire, J. Towle 70 (931); dam, John Towle 35.

John Towle 249—Yeaned, 1883; bred by J. T.; sire, Bony (584); dam, John Towle 196.

John Towle 250—Yeaned, 1883; bred by J. T.; sire, Bony (584); dam, John Towle 163.

John Towle 251—Yeaned, 1883; bred by J. T.; sire, Bony (584); dam, John Towle 42.

John Towle 252—Yeaned, 1883; bred by J. T. sire, Bony (584); dam, J. Towle 77.

John Towle 253—Yeaned, 1883; bred by J. T.; sire, Bony (584); dam, John Towle 191.

John Towle 254—Yeaned, 1883; bred by J. P.; sire, Johnathan (345); dam, John Towle 31.

John Towle 255—Yeaned, 1883; bred by J. T.; sire, Bony (584); dam, John Towle 40.

John Towle 257, in place of 213 lost—See 213.

John Towle 258, in place of 49, lost—See 49.

John Towle 272—Yeaned, 1884; bred by J. T.; sire, Leader; (715); dam, J. Towle 52.

John Towle 273—Yeaned, 1884; bred by J. T.; sire, Leader (715); dam, John Towle 117.

John Towle 274—Yeaned, 1884; bred by J. T.; sire, Leader (715); dam, John Towle 70.

John Towle 275—Yeaned, 1884; bred by J. T.; sire, Progress (932); dam, J. Towle 66.

Sohn Towle 276—Yeaned, 1884; bred by J. T., sire, Leader (715); dam, John Towle 163.

John Towle 277—Yeaned, 1884; bred by J. T.; sire, Leader (715); dam, John Towle 258.

John Towle 278—Yeaned, 1884; bred by J. T.; sire, Leader (715); dam, John Towle 184.

John Towle 279—Yeaned, 1884; bred by J. T.; sire, Leader (715); dam, John Towle 123.

John Towle 280 (twin to 275).

John Towle 281—Yeaned, 1884; bred by J. T.; sire, Leader (713); dam, John Towle 46.

John Towle 283, in place of John Towle 31—See 31.

John Towle 284, in place of John Towle 35—See 35.

John Towle 351, in place of John Towle 76—See 76.

Pedigrees of Rams.

John Towle 229—Yeaned, 1883; bred by J. T.; sire, Leader (715); dam, John Towle 165.

John Towle 230—See Stock Ram List (932).

John Towle 231—Yeaned, 1883, bred by J. T.; sire, J. Towle 70 (931); dam, John Towle 120.

John Towle 232—Yeaned, 1883; bred by J. T.; sire, Bony (584); dam, John Towle 199.

John Towle 233—Yeaned, 1883; bred by J. T.; sire, Bony (584); dam, John Towle 50.

John Towle 234—Yeaned, 1883; bred by J. T.; sire, Bony (584); dam, John Towle 38.

John Towle 235—Yeaned, 1883; bred by J. T.; sire, J. Towle 70 (931); dam, John Towle 164.

John Towle 236—Yeaned, 1883; bred by J. T.; sire, Bony (584), dam, J. Towle 52.

John Towle 237—Yeaned, 1883; bred by J. T.; sire, Leader (715); dam, John Towle 170.

John Towle 238—Yeaned, 1883; bred by J. T.; sire, Leader (715); dam, John Towle 166.

John Towle 239—Yeaned, 1883; bred by J. T.; sire, Bony (584); dam, J. Towle 64.

John Towle 240—Yeaned, 1883; bred by J. T.; sire, J. Towle 70 (931); dam, John Towle 35.

John Towle 241—Yeaned, 1883; bred by J. T.; sire, Leader (715); dam, John Towle 187.

John Towle 259—Yeaned, 1884; bred by J. T.; sire, Progress (932); dam, John Towle 42.

John Towle 260—Yeaned, 1884; bred by J. T.; sire, Progress (932); dam, John Towle 40.

John Towle 261—Yeaned, 1884; bred by J. T.; sire, Progress (932); dam, John Towle 166.

John Towle 262—Yeaned, 1884; bred by J. T.; sire, Progress (932); dam, John Towle 38.

John Towle 263—Yeaned, 1884; bred by J. T.; sire, Progress (932); dam, John Towle 44.

John Towle 264 (twin to 263).

John Towle 265—Yeaned. 1884; bred by J. T.; sire, Progress (932); dam, J. Towle 77.

John Towle 266—Yeaned, 1884; bred by J. T.; sire, Leader (715); dam, John Towle 284.

John Towle 267—Yeaned, 1884; bred by J. T.; sire, Leader (715); dam, J. Towle 64.

John Towle 268—Yeaned, 1884; bred by J. T.; sire, Leader (715); dam, John Towle 120.

John Towle 269—Yeaned, 1884; bred by J. T.; sire, Leader (715); dam, John Towle 193.

John Towle 270—Yeaned, 1884; bred by J. T.; sire, Leader (715); dam, John Towle 198.

John Towle 271—Yeaned, 1884; bred by J. T.; sire, Leader (715); dam, John Towle 180.

E. D. HINDS,

Pittsford, Rutland County, Vt., one and a half miles from station, on the Rutland R. R.

FLOCK No. 106,

Containing Eight Rams,

Labeled and numbered E. D. Hinds 120, 133, 134, 135, 139; C. I. B. 65, 67, 70.

Eighty-five Ewes,

Labeled and numbered E. D. Hinds 6, 9, 11, 21, 22, 24, 25, 26, 30, 42, 43, 46, 47, 52, 53, 64, 66, 68, 70, 79 to 86, 101 to 106, 108, 109, 110, 112, 117, 118, 119, 121, 123, 124, 127 to 130; W. B. Porter 5, 10, 22, 32, 36, 57, 61, 63; D. Crofut 20, 21, 41, 47, 49, 58, 70, 71, 74, 159; A. J. Stow 64, 75, 80; J. J. Walsh 4, 12, 13, 22; O. & E. S. Hall 15, 120; Harrington 18; H. Thorp 41, 60, 90, 110; D. C. Ketcham 27, 28; R. J. Smith 72; L. J. O. 63, 72; N. Bottum 18.

Sales.

Ram—C. I. B. 65 to Harris Phillips, Hubbardton, Vt.
Ewes—E. D. Hinds 9, 22, 53, 66, 81, 83, 84, 85, 108; W. B. Porter 22, 61, D. Crofut 20, 21, L. J. O. 63, H. Thorp 60, 90, 110, O. & E. S. Hall 15, 120, J. J. Walsh 4, 22, D. C. Ketcham 28, A. J. Stow 64 to J. J. Walsh, Arlington, Vt.

ORIGIN AND HISTORY OF FLOCK.

This flock commenced November 1, 1879, by the purchase from U. D. Twitchell of twenty ewes, ten bred by O. & E. S. Hall and ten by W. B. Porter. In 1881–82 fourteen ewes were purchased of D. Crofut, Arlington, Vt., and in 1883 ten more from same party (see history of Crofut flock).

In 1883 four ewes were purchased from J. J. Walsh, Arlington, Vt., bred from D. Crofut's flock (see history of Crofut flock); the same year, three from A. J. Stow, Weybridge, Vt.; also, in 1883, nine more ewes from U. D. Twitchell, purchased by him from Henry Thorp and bred as follows: One by Henry Harrington, one by D. C. Ketcham, two by R. J. Smith, two by W. R. Sanford & Son and four by Mr. Thorp.

QUEEN EWES.

Descendants of Edwin Hammond's Queen No. 4.

(1016) BENEDICT; C. I. B. 70

Bred by C. I. Benedict, Arlington, Vt. Property of E. D. Hinds, Pittsford, Vt.

PEDIGREES OF EWES.

E. D. Hinds 6—Yeaned, 1880; bred by E. D. H., sire, Moses (480); dam, O. & E. S. Hall 11.*

E. D. Hinds 9—Yeaned, 1880; bred by E. D. H.; sire, Moses (480); dam, O. & E. S. Hall 117.*

E. D. Hinds 11—Yeaned, 1880; bred by E. D. H.; sire, L. P. Clark 119 (914); dam, O. & E. S. Hall 48.*

E. D. Hinds 21—Yeaned, 1880; bred by E. D. H.; sire, L. P. Clark 119 (914); dam, O. & E. S. Hall 114.*

E. D. Hinds 22—Yeaned, 1881; bred by E. D. H.; sire, Luck (950); dam, O. & E. S. Hall 117.*

E. D. Hinds 24—Yeaned, 1881; bred by E. D. H.; sire, L. P. Clark 119 (914); dam, O. & E. S. Hall 120.

E. D. Hinds 25—Yeaned, 1881; bred by E. D. H.; sire, L. P. Clark 119 (914); dam, W. B. Porter 31.†

E. D. Hinds 26—Yeaned, 1881; bred by E. D. H.; sire, L. P. Clark 107 (1007); dam, W. B. Porter 22.†

E. D. Hinds 30—Yeaned, 1881; bred by E. D. H.; sire, L. P. Clark 119 (914); dam, O. & E. S. Hall 15.*

E. D. Hinds 42—Yeaned, 1883; bred by E. D. H.; sire, L. P. Clark 107 (1007); dam, W. B. Porter 5.†

E. D. Hinds 43—Yeaned, 1883; bred by E. D. H.; sire, Luck (950); dam, W. B. Porter 32.†

E. D. Hinds 46—Yeaned, 1883; bred by E. D. H; sire, L. P. Clark 107 (1007); dam, W. B. Porter 57.†

E. D. Hinds 47—Yeaned, 1883; bred by E. D. H.; sire, E. D. Hinds 3 (713); dam, D. Crofut 58.‡

E. D. Hinds 52—Yeaned, 1882; bred by E. D. H.; sire, L. P. Clark 107 (1007); dam, D. Crofut 49.‡

E. D. Hinds 53—Yeaned, 1882; bred by E. D. H.; sire, L. P. Clark 107 (1007); dam, E. D. Hinds 7, bred by E. D. H.; sire, L. P. Clark 119 (914); 2d dam, O. & E. S. Hall 120.

E. D. Hinds 64—Yeaned, 1882; bred by E. D. H.; sire, L. P. Clark 107 (1007); dam, W. B. Porter 10.†

E. D. Hinds 66—Yeaned, 1882; bred by E. D. H.; sire, L. P. Clark 107 (1007); dam, D. Crofut 82.‡

E. D. Hinds 68—Yeaned, 1882; bred by E. D. H.; sire, L. P. Clark 107 (1007); dam, D. Crofut 71.‡

E. D. Hinds 70—Yeaned, 1882; bred by E. D. H.; sire, L. P. Clark 107 (1007); dam, O. & E. S. Hall 117.*

E. D. Hinds 79—Yeaned, 1883; bred by E. D. H.; sire, L. P. Clark 107 (1007); dam, D. Crofut 49.‡

E. D. Hinds 80—Yeaned, 1883; bred by E. D. H.; sire, L. P. Clark 107 (1007); dam, W. B. Porter 63.†

E. D. Hinds 81—Yeaned, 1883; bred by E. D. H.; sire, L. P. Clark 107 (1007); dam, W. B. Porter 36.†

* Bred by O. & E. S. Hall. † See history of Flock 55. ‡ See history of flock.

E. D. Hinds 82—Yeaned, 1883; bred by E. D. H.; sire, L. P. Clark 107 (1007); dam, E. D. Hinds 9.

E. D. Hinds 83—Yeaned, 1883; bred by E. D. H.; sire, E. D. Hinds 11 (795); dam, D. Crofut 47.‡

E. D. Hinds 84—Yeaned, 1883; bred by E. D. H.; sire, L. P. Clark 107 (1007); dam, D. Crofut 20.‡

E. D. Hinds 85 (twin to 84).

E. D. Hinds 86—Yeaned, 1883; bred by E. D. H.; sire, L. P. Clark 107 (1007); dam, D. Crofut 157.‡

E. D. Hinds 101—Yeaned, 1884; bred by E. D. H.; sire, C. I. Benedict (1016); dam, W. B. Porter 61.†

E. D. Hinds 102—Yeaned, 1884; bred by E. D. H.; sire, C. I. Benedict (1016); dam, O. & E. S. Hall 117.*

E. D. Hinds 103—Yeaned, 1884; bred by E. D. H.; sire, Bardillo (1013); dam, A. J. Stow 80.

E. D. Hinds 104—Yeaned, 1884; bred by E. D. H.; sire, C. I. Benedict (1016); dam, L. J. O. 72.

E. D. Hinds 105—Yeaned, 1884; bred by E. D. H.; sire, C. I. Benedict (1016); dam, E. D. Hinds 9.

E. D. Hinds 106—Yeaned, 1884; bred by E. D. H.; sire, Bardillo (1013); dam, O. & E. S. Hall 15.

E. D. Hinds 108—Yeaned, 1884; bred by E. D. H.; sire, C. I. Benedict (1016); dam, O. & E. S. Hall 120.

E. D. Hinds 109—Yeaned, 1884; bred by E. D. H.; sire, C. I. Benedict (1016); dam, E. D. Hinds 26.

E. D. Hinds 110—Yeaned, 1884; bred by E. D. H.; sire, C. I. Benedict (1016); dam, E. D. Hinds 11.

E. D. Hinds 112—Yeaned, 1884; bred by E. D. H.; sire, C. I. Benedict (1016); dam, H. Thorp 90.

E. D. Hinds 117—Yeaned, 1884; bred by E. D. H.; sire, C. I. Benedict (1016); dam, E. D. Hinds 68.

E. D. Hinds 118—Yeaned, 1884; bred by E. D. H.; sire, C. I. Benedict (1016); dam, E. D. Hinds 25.

E. D. Hinds 119—Yeaned, 1884; bred by E. D. H.; sire, C. I. Benedict (1016); dam, D. Crofut 79. See history of Crofut flock.

E. D. Hinds 121—Yeaned, 1884; bred by E. D. H.; sire, C. I. Benedict (1016); dam, D. Crofut 74.

E. D. Hinds 123—Yeaned, 1884; bred by E. D. H.; sire, Bardillo (1013); dam, D. Crofut 47.

E. D. Hinds 124—Yeaned, 1884; bred by E. D. H.; sire, C. I. Benedict (1016); dam, D. C. Ketcham 27.

E. D. Hinds 127—Yeaned, 1884; bred by E. D. H.; sire, Bardillo (1013); dam, D. Crofut 58.

E. D. Hinds 128—Yeaned, 1884; bred by E. D. H.; sire, C. I. Benedict (1016); dam, D. Crofut 49.

E. D. Hinds 129—Yeaned, 1884; bred by E. D. H.; sire, C. I. Benedict (1016); dam, Harrington 18.

* Bred by O. & E. S. Hall. † See history of Flock 55. ‡ See history of flock.

E. D. Hinds 130—Yeaned, 1884; bred by E. D. H.; sire, Bardillo (1013); dam, D. Crofut 159.

W. B. Porter 5—Bred by W. B. P.; sire, Stub (361); dam bred by W. B. P.

W. B. Porter 10—Bred by W. B. P.; sire, Bull Dog (170); dam bred by O. & E. S. Hall.

W. B. Porter 22—Bred by W. B. P.; sire, Defiance (279); dam bred by W. B. Porter.

W. B. Porter 32, 36, 57—Bred by W. B. P.; sire, Stub (361); dams bred by W. B. Porter or O. & E. S. Hall.

W. B. Porter 61—Bred by W. B. P.; sire, Defiance (279); dam bred by W. B. P.

W. B. Porter 63—Bred by W. B. P.; sire, Stub (361); dam bred by W. B. P.

D. Crofut 20, 21—Bred by D. Crofut; sire bred by C. I. Benedict; dams bred by J. M. Harwood; sire, Madoc (96); 2d dam bred by J. M. Harwood; sire, Gold Drop (59); 3d dam bred by W. S. & E. Hammond.

D. Crofut 41, 47—Bred by D. C.; sire, H. M. B. 157 (453); dams bred by D. Crofut. See flock history.

D. Crofut 49—Bred by D. C.; sire, H. M. B. 157 (453); dam, D. Crofut 1; 2d dam, same as the dam of 20 and 21.

D. Crofut 58—Bred by D. C.; sire, H. M. B. 157 (453); dam bred by D. Crofut. See flock history.

D. Crofut 70—Bred by D. C.; sire, H. M. B. 157 (453); dam, D. Crofut 20. See flock history.

D. Crofut 71, 74—Bred by D. C.; sire, H. M. B. 157 (453); dams bred by D. Crofut. See history of flock.

D. Crofut 159—Bred by D. Crofut. See history of flock.

A. J. Stow 64—Yeaned, 1882; bred by A. J. S.; sire, Vici (657); dam, W. C. S. 27. See this number in Flock 66.

A. J. Stow 75—Yeaned, 1882; bred by A. J. S.; sire, Vici (657); dam, R. J. Smith 92. See this number in Flock 66.

A. J. Stow 80—Yeaned, 1882; bred by A. J. S.; sire, Vici (657); dam, Harrington 84. See this number in Flock 66.

J. J. Walsh 4, 12, 13, 22—Yeaned, 1882; bred by D. Crofut. See history of flock.

O. & E. S. Hall 15, 120—See history of Flock 33.

Harrington 18—Yeaned, 1881; bred by H. Harrington; sire, H. H. 57 (876); dam, Harrington 1. See this number, page 287.

H. Thorp 41—Yeaned, 1875; bred by H. T.; sire, Barton Ram (251); dam bred by F. D. Barton.

H. Thorp 60—Yeaned, 1875; bred by H. T.; sire, Barton Ram (251); dam bred by H. Thorp.

H. Thorp 90—Yeaned, 1880; bred by H. T.; sire, Sambo (391); dam, H. Thorp 4. See this number on page 498 for pedigree.

H. Thorp 110—Yeaned, 1879; bred by H. T.; sire, H. Thorp No. 1 (344); dam, L. J. O. 77. See this number on page 504.

D. C. Ketcham 27—Yeaned, 1881; bred by D. C. K.; sire, Alfonso (502); dam, D. C. Ketcham 81. See page 348.
D. C. Ketcham 28—Yeaned, 1881; bred by D. C. K.; sire, Alfonso (502); dam, D. C. Ketcham 78. See page 348.
R. J. Smith 72—See this number on page 348.
L. J. O. 63, 72—See these numbers on page 504.
N. Bottum 18—See history of Bottum flock, page 21.

PEDIGREES OF RAMS.

E. D. Hinds 120—Yeaned, 1884; bred by E. D. H.; sire, C. I. Benedict (1016); dam, W. B. Porter 36.
E. D. Hinds 133—Yeaned, 1884; bred by E. D. H.; sire, Bardillo (1013); dam, N. Bottum 18.
E. D. Hinds 134—Yeaned, 1884; bred by E. D. H.; sire, C. I. Benedict (1016); dam, W. B. Porter 10.
E. D. Hinds 135—Yeaned, 1884; bred by E. D. H.; sire, C. I. Benedict (1016); dam, W. B. Porter 22.
E. D. Hinds 139—Yeaned, 1884; bred by E. D. H.; sire, C. I. Benedict (1016); dam, E. D. Hinds 30.
Bardillo, C. I. B. 65—See Stock Ram List (1013).
Greasy, C. I. B. 67—See Stock Ram List (1015).
C. I. Benedict, C. I. B. 70—See Stock Ram List (1016).

WILLIAM W. EDDY,

Orwell, Addison County, Vt., three miles south of station, on the Addison R. R.

FLOCK No. 107,

CONTAINING ONE RAM,

Labeled and numbered W. W. Eddy 8.

NINE EWES,

Labeled and numbered C. C. Griswold 1, 2, 7; O. H. & W. O. B. 196, 204; C. Sanford 436, 439, 444, 445.

LAMBS OF 1883.

Ram—W. W. Eddy 9.
Ewe—W. W. Eddy 10.

Lambs of 1884.

Rams—W. W. Eddy 11, 12.
Ewe—W. W. Eddy 13.

Deaths.

Ewe—C. C. Griswold 2.

ORIGIN AND HISTORY OF FLOCK.

This flock was begun October 27, 1881, by the purchase of three ewes from C. C. Griswold; December 11, 1882, two ewes were purchased from O. H. & W. O. Bascom; later, four ewes from Charles Sanford.

Rams Used.

Those bred by C. Sanford, S. E. Griswold and O. H. & W. O. Bascom.

Pedigrees of Ewes.

C. C. Griswold 1, 2, 7—Bred by J. W. Buell; sires and dams bred by J. W. Buell.

O. H. & W. O. B. 196—Yeaned, 1880; bred by O. H. & W. O. Bascom; sire, Romeo (434); dam, O. H. & W. O. B. 13. See 13, page 11.

O. H. & W. O. B. 204—Yeaned, 1880; bred by O. H. & W. O. Bascom; sire, Romeo (434); dam, O. H. & W. O. B. 37. See 37, page 11.

C. Sanford 436—Yeaned, 1883; bred by C. S.; sire, Standard (439); dam, C. Sanford 294. See this number on page 436.

C. Sanford 439—Yeaned, 1883; bred by C. S.; sire, Standard (439); dam, C. Sanford 302. See this number on page 436.

C. Sanford 444—Yeaned, 1883; bred by C. S.; sire, Alfonso (572); dam, S. E. Griswold 29. See this number on page 221.

C. Sanford 445—Yeaned, 1883; bred by C. S.; sire, Alfonso (572); dam, C. Sanford 278. See this number on page 436.

W. W. Eddy 10—Yeaned, 1883; bred by W. W. E.; sire, W. R. Sanford (754); dam, O. H. & W. O. B. 204.

W. W. Eddy 13—Yeaned, 1884; bred by W. W. E.; sire, C. Sanford 399 (833); dam, C. C. Griswold 7.

Pedigrees of Rams.

W. W. Eddy 8—Yeaned, 1882; bred by W. W. E.; sire, Garfield (607); dam, C. C. Griswold 7.

W. W. Eddy 9—Yeaned, 1883; bred by W. W. E.; sire, S. E. Griswold 4 (614); dam, C. C. Griswold 7.

W. W. Eddy 11—Yeaned, 1884; bred by W. W. E.; sire, C. Sanford 399 (833); dam, O. H. & W. O. B. 204.

W. W. Eddy 12—Yeaned, 1884; bred by W. W. E.; sire, C. Sanford 399 (833); dam, O. H. & W. O. B. 196.

H. D. CAMP,

Orange, Orange County, Vt., five miles from Barre Station, on the Central Vermont R. R.

FLOCK No. 108,

Containing Ten Ewes,

Labeled and numbered C. S. Hall 3, 11; O. & E. S. Hall 258, 259, 264, 277; S. G. H. & Son 217, 266; G. Hammond 270, 326.

Lambs of 1883.

Rams—H. D. Camp 1, 3, 5, 7.
Ewes—H. D. Camp 2, 4.

Lambs of 1884.

Ram—H. D. Camp 9.
Ewe—H. D. Camp 6.

Sales.

Ewes—O. & E. S. Hall 264, G. Hammond 270 to Dr. C. F. Camp, Waitsfield, Vt.

Death.

Ewe—S. G. H. & Son 217.

ORIGIN AND HISTORY OF FLOCK.

This flock was commenced October 23, 1882, by the purchase of two ewes from C. S. Hall, bred by J. W. Carter, and two from O. & E. S. Hall. February 6, 1883, two ewes from Geo. Hammond and two from S. G. Holyoke & Son. December 1, 1883, two more ewes from O. & E. S. Hall.

Rams Used.

Those bred by O. & E. S. Hall.

Pedigrees of Ewes.

Myrtle, C. S. Hall 3—Bred by J. W. Carter; sire, Carter Ram (919); dam, C. S. Hall 2, bred by J. W. C.; sire, Gold Drop (263); 2d dam bred by J. W. Carter; sire, Green Mountain (124); 3d dam bred by E. Hammond & Son; sire, Silver Mine (61).

Minnie, C. S. Hall 11—Bred by J. W. Carter; sire, Carter Ram (919); dam, C. S. Hall 5, bred by J. W. C; sire, Bull Dog (170); 2d dam bred by J. W. Carter; sire, Victor (194); 3d dam bred by E. Hammond & Son; sire, Green Mountain (124).

Amy, O. & E. S. Hall 258—Yeaned, 1881; bred by O. &. E. S. H.; sire, Fortune (306); dam, O. & E. S. Hall 14. See page 279.

Lady Camp, O. & E. S. Hall 259—Yeaned, 1881; bred by O. & E. S. H.; sire, Fortune (306); dam, O. & E. S. Hall 193. See page 280.

Maggie, O. & E. S. Hall 264—Yeaned, 1881; bred by O. & E. S. H.; sire, Acme (569); dam, O. & E. R. Hall 182. See page 280.

Beauty 2d, O. & E. S. Hall 277—Yeaned, 1882; bred by O. & E. S. Hall; sire, Lanigerous (633); dam, Beauty, O. & E. S. Hall 153. See page 280.

Jennie, S. G. H. & Son 217—Yeaned, 1880; bred by S. G. H. & Son; sire, Silas (491); dam, S. G. H. & Son 80. See page 294.

Annie, S. G. H. & Son 266—Yeaned, 1881; bred by S. G. H. & Son; sire, Fortune (306); dam, S. G. H. & Son 44. See page 294.

Rosa C. 2d, G. Hammond 270—Yeaned, 1880; bred by G. H.; sire, Cistern (455); dam, Rosa C., L. J. O. 143. See page 240.

Hettie 2d, G. Hammond 326—Yeaned, 1881; bred by G. H.; sire, Fortune (306); dam, Hettie, L. J. O. 49. See page 240.

Rosa C. 3d, H. D. Camp 2—Yeaned, 1883; bred by G. Hammond; sire, Clingstone (587); dam, Rosa C. 2d, G. Hammond 270.

Maggie 2d, H. D. Camp 4—Yeaned, 1883; bred by H. D. C.; sire, Lanigerous (633); dam, Maggie, O. & E. S. Hall 264.

H. D. Camp 6—Yeaned, 1884; bred by H. D. C.; sire, Lanigerous (633); dam, C. S. Hall 3.

Pedigrees of Rams.

H. D. Camp 1—Yeaned, 1883; bred by H. D. C.; sire, Lanigerous (633); dam, Amy, O. & E. S. Hall 258.

H. D. Camp 3—Yeaned, 1883; bred by H. D. C.; sire, Vennor (564); dam, Myrtle, C. S. Hall 3.

H. D. Camp 5—Yeaned, 1883; bred by S. G. Holyoke & Son; sire, Vennor (564); dam, Annie, S. G. H. & Son 266.

H. D. Camp 7—Yeaned, 1883; bred by S. G. Holyoke & Son; sire, Vennor (564); dam, Jennie, S. G. H. & Son 217.

H. D. Camp 9—Yeaned, 1884; bred by H. D. C.; sire, Laniger·ous (633); dam, Beauty 2d, O. & E. S. Hall 277.

E. R. PERRY,

North Charlestown, Sullivan County, N. H., one mile from station, on the Connecticut River R. R.

FLOCK No. 109.

Containing One Ram,

Labeled and numbered A. E. Fuller 243.

Two Ewes,

Labeled same as ram—193, 201.

Lambs of 1884.

Ram—E. R. Perry 80.
Ewe—E. R. Perry 1.

ORIGIN AND HISTORY OF FLOCK.

This flock was commenced in 1883 by the purchase of two ewes and one ram of A. E. Fuller, Woodstock, Vt.

Pedigrees of Ewes.

Prudence 3d, A. E. Fuller 61—Yeaned, 1876; bred by A. E. F.; sire, Stowell Ram (227); dam bred by W. R. Sanford & Son.

Beauty 8th, A. E. Fuller 84—See 84, page 178.

Chunky 5th, A. E. Fuller 193—Yeaned, 1881; bred by A. E. F.; sire, Pomfret (485); dam, A. E. Fuller 79. See 79, page 178.

Queen 16th, A. E. Fuller 201—Yeaned, 1881; bred by A. E. F.; sire, Pomfret (485); dam, A. E. Fuller 3. See 3, page 176.

Queen 19th, A. E. Fuller 210—Yeaned, 1882; bred by A. E. F.; sire, Pomfret (485); dam, A. E. Fuller 101. See 101, page 178.

Beauty 20th, A. E. Fuller 218—Yeaned, 1882; bred by A. E. F.; sire, Fame (604); dam, A. E. Fuller 123. See 123, page 178.

Lady Alice 9th, A. E. Fuller 252—Yeaned, 1883; bred by A. E. F.; sire, Pomfret (485); dam, A. E. Fuller 65. See 65, page 177.

Queen 1st, E. R. Perry 1—Yeaned, 1884; bred by E. R. P.; sire, A. E. Fuller 243 (790); dam, Queen 16th, A. E. Fuller 201.

PEDIGREES OF RAMS.

E. R. Perry 80—Yeaned, 1884; bred by E. R. P.; sire, A. E. Fuller 243 (790); dam, Chunky 5th, A. E. Fuller 193.

A. E. Fuller 243—See Stock Ram List (790).

A. E. Fuller 316—See page 185 for pedigree.

WILLIS SCALES,

Chelsea, Orange County, Vt., thirteen miles from South Royalton, on the Central Vermont R. R.

FLOCK No. 110,

CONTAINING TWO RAMS,

Labeled and numbered J. H. & A. W. P. 80, 101.

FIVE EWES,

Labeled and numbered C. S. Hall 10; J. H. & A. W. P. 18, 64, 97, 103.

LAMBS OF 1883.

Ram—W. Scales 26.
Ewe —W. Scales 1.

LAMBS OF 1884.

Ewes—W. Scales 2, 3.

SALES.

Ram—J. H. & A. W. P. 101 to Lyman Denison, Chelsea, Vt.

Deaths.

Ram—J. H. & A. W. P. 80.

ORIGIN AND HISTORY OF FLOCK.

The commencement of this flock was a purchase, February 1, 1883, from J. H. & A. W. Peters, Bradford, Vt., of three ewes and two rams bred by Messrs. Peters. In March following one more ewe was purchased from the same parties, also one from the flock of C. S. Hall, bred by J. W. Carter, Randolph, Vt.

Rams Used.

Tbose bred by O. & E. S. Hall only.

Pedigrees of Ewes.

W. Scales 1—Yeaned, 1883; bred by J. H. & A. W. Peters; sire, Peters' Hall Ram (723); dam, J. H. & A. W. P. 18.

W. Scales 2—Yeaned, 1884; bred by W. S.; sire, Lanigerous (633); dam, J. H. & A. W. P. 18.*

W. Scales 3—Yeaned, 1884; bred by W. S.; sire, Lanigerous (633); dam, C. S. Hall 10.

J. H. & A. W. P. 18—Bred by J. H. & A. W. Peters; sire, Black Buck (254); dam bred by J. H. & A. W. Peters; sire, Dexter (357).

J. H. & A. W. P. 64—Yeaned, 1880; bred by J. H. & A. W. Peters; sire, Long Wool (567); dam bred by J. H. & A. W. Peters; sire, Black Buck (254).

J. H. & A. W. P. 97—Yeaned, 1882; bred by J. H. & A. W. Peters; sire, Peters' Hall Ram (723); dam, J. H. & A. W. P. 3; sire, Long Wool (567).

J. H. & A. W. P. 103—Yeaned, 1882; bred by J. H. & A. W. Peters; sire, Peters' Hall Ram (723); dam, J. H. & A. W. P. 49.*

C. S. Hall 10—Bred by J. W. Carter; sire, ———; dam bred by J. W. Carter.

Pedigrees of Rams.

J. H. & A. W. P. 101—Yeaned, 1882; bred by J. H. & A. W. Peters; sire, Peters' Hall Ram (723); dam, J. H. & A. W. P. 34.*

W. Scales 26—Yeaned, 1883; bred by J. H. & A. W. Peters; sire, Lanigerous (633); dam, C. S. Hall 10.

* For balance of pedigree see this number in Flock 120.

A. A. DeLONG,*

Lithopolis, Fairfield County, Ohio, five miles southeast of Canal Winchester, on the Hocking Valley & Toledo Railroad.

FLOCK No. 111,

Containing Two Rams,

Labeled and numbered L. S. Drew 56; S. S. C. & W. B. Law 5.

Twenty-one Ewes,

Labeled and numbered N. Shaw 4, 23, 86, 87, 89, 92; E. J. Condit 244, 399, 401, 405, 407, 409, 411, 413 to 418; R. J. Jones 52; J. Holden 89.

Lambs of 1883.

Rams—A. A. DeLong 1, 2.
Ewes—A. A. DeLong 3, 4.

Lambs of 1884.

Rams—A. A. DeLong 13 to 18.
Ewes—A. A. DeLong 5 to 12.

Sales.

Rams—L. S. Drew 56 to J. W. Taylor, Pickerington, Ohio; A. A. DeLong 1, 13 to 18 to Albert Williamson, Royalton, Ohio; S. S. C. & W. B. Law 5 to R. P. Hite, Pleasantville, Ohio; A. A. DeLong 2 to J. J. Smith, Lithopolis, Ohio.

Ewes—N. Shaw 4 to E. J. Condit, Condit, Ohio; N. Shaw 23, 86, 87, 89, 92, E. J. Condit 244, 399, 401, 405, 407, 409, 411, 413, 414, 416, 417, 418, R. J. Jones 52, A. A. DeLong 3 to 12 to R. P. Hite, Pleasantville, Ohio.

Deaths.

Ewes—J. Holden 89; E. J. Condit 415.

* In 1885 this flock was disposed of as the sales will show and Mr. DeLong withdrew from the Club.

ORIGIN AND HISTORY OF FLOCK.

This flock was commenced March 1, 1883, by the purchase of twenty-one ewes of E. J. Condit, Condit, Ohio, six of which were from the flock of the late N. Shaw, one from that of R. J. Jones, West Cornwall, Vt., and one from J. Holden, Westminster West, Vt.

Rams Used.

Those bred by E. J. Condit, Campbell & Law and L. S. Drew.

Pedigrees of Ewes.

N. Shaw 4; J. Holden 89; E. J. Condit 415—Found in Flock 11. N. Shaw 23, 86, 87, 89, 92; E. J. Condit 244, 399, 401, 405, 407, 409, 411, 413, 414, 416, 417, 418; R. J. Jones 52, pedigrees found in flock number 142.

Pedigrees of Rams.

A. A. DeLong 1—Yeaned, 1883; bred by A. A. D.; sire, Prospect (551); dam, N. Shaw 23.*

Athol, A. A. DeLong 2—Yeaned, 1883; bred by A. A. D.; sire, Prospect (551); dam, R. J. Jones 52.*

A. A. DeLong 13—Yeaned, 1884; bred by A. A. D.; sire, L. S. Drew 56 (596); dam, E. J. Condit 413.*

A. A. DeLong 14—Yeaned, 1884; bred by A. A. D.; sire, Carl (770); dam, E. J. Condit 417.*

A. A. DeLong 15—Yeaned, 1884; bred by A. A. D.; sire, Carl (770); dam, N. Shaw 89.*

A. A. DeLong 16—Yeaned, 1884; bred by A. A. D.; sire, L. S. Drew 56 (596); dam, N. Shaw 23.*

A. A. DeLong 17—Yeaned, 1884; bred by A. A. D.; sire, L. S. Drew 56 (596); dam, E. J. Condit 244.*

A. A. DeLong 18—Yeaned, 1884; bred by A. A. D.; sire, L. S. Drew 56 (596); dam, E. J. Condit 401.*

* See this number in Flock 142.

L. L. FADDIS,

Enon Valley, Lawrence County, Pa., three and one-half miles northeast of Enon, on the Pittsburgh, Fort Wayne & Chicago R. R., and five miles from Moravia, on the Pittsburgh & Erie and Pittsburgh & Lake Erie Railroads.

FLOCK No. 112,

Containing Three Rams,

Labeled and numbered J. G. 13; S. S. Campbell 313, 342.

Eight Ewes,

Labeled and numbered J. G. 77, 85, 121, 122; S. S. C. 233; S. S. Campbell 304; A. McCalmont 271, 278.

Lambs of 1883.

Ram—L. L. Faddis 3.
Ewes—L. L. Faddis 1, 2.

Lambs of 1884.

Ram—L. L. Faddis 6.
Ewes—L. L. Faddis 4, 5.

Sales.

Rams—L. L. Faddis 3, J. G. 13 to R. B. Martin, Poland, Ohio; S. S. Campbell 313 to Thomas M. Swisher, Petersburgh, Ohio; S. S. Campbell 342 to Robert Smith, Poland, Ohio.

Death.

Ewe—A. McCalmont 278.

ORIGIN AND HISTORY OF FLOCK.

This flock was commenced in 1883 by the following purchases: January 12th, four ewes—two from James Glass, Burgettstown, and two from A. McCalmont, Hickory, Pa.; March 17th, one from S. S. Campbell, Cadiz, Ohio, and December 25th one more from the same party. In 1884 two more ewes were bought of James Glass.

Rams Used.

Those bred by J. A. B. Walker, Enon Valley, Pa.

Pedigrees of Ewes.

J. G. 77—Yeaned, 1879; bred by James Glass; sire, Ed Hammond (417); dam, J. G. 30.†

J. G. 85—Yeaned, 1880; bred by James Glass; sire, Ed Hammond (417); dam, J. G. 35.†

J. G. 121—Yeaned, 1883; bred by James Glass; sire, Fortune (306); dam, Duchess 14th, E. S. S. 302.†

J. G. 122—Yeaned, 1883; bred by James Glass; sire, Fortune (306); dam, E. S. S. 261.†

S. S. C. 233—Yeaned, 1880; bred by S. S. Campbell; sire, Ed Hammond (417); dam, S. S. C. 197.*

S. S. Campbell 304—Yeaned, 1881; bred by S. S. C.; sire, Resumption (557); dam, S. S. C. 280.*

A. McCalmont 271—Yeaned, 1880; bred by A. McC.; sire, Excelsior (373); dam, A. McCalmont 81; sire, Piper (249); 2d dam bred by W. L. Archer; sire, Henry (46).

A. McCalmont 278—Yeaned, 1880; bred by A. McC.; sire, Excelsior (373); dam, A. McCalmont 71; sire, Green Mountain 2d (488); 2d dam bred by W. L. Archer; sire, Peerless (50).

L. L. Faddis 1—Yeaned, 1883; bred by A. McCalmont; sire, Randolph (556); dam, A. McCalmont 271.

L. L. Faddis 2—Yeaned, 1883; bred by S. S. Campbell; sire, Randall (648); dam, S. S. C. 233.

L. L. Faddis 4—Yeaned, 1884; bred by L. L. F.; sire, Noontide (720); dam, A. McCalmont 271.

L. L. Faddis 5—Yeaned, 1884; bred by L. L. F.; sire, Noontide (720); dam, A. McCalmont 278.

Pedigrees of Rams.

L. L. Faddis 3—Yeaned, 1883; bred by James Glass; sire, Ed Hammond (417); dam, J. G. 85.

L. L. Faddis 6—Yeaned, 1884; bred by L. L. F.; sire, Noontide (720); dam, S. S. C. 233.

* See this number in Flock 7 for pedigree. † See this number in Flock 23 for pedigree.

GEORGE W. BARTON,

New Haven, Addison County, Vt., one mile from depot, on the Rutland R. R.

FLOCK No. 113,

Containing Thirty-eight Ewes,

Labeled and numbered O. Severance 3, 5 to 15, 17, 19, 23, 24, 25, 28, 29, 36, 38, 58 to 61; L. D. Eldrdege 1, 3, 4, 6, 8, 12, 16, 17, 18, 21.

Lambs of 1882.

Rams—G. W. Barton 64, 65.
Ewes—G. W. Barton 62, 63.

Lambs of 1883.

Rams—G. W. Barton 73 to 77.
Ewes—G. W. Barton 66 to 72.

Lambs of 1884.

Rams—G. W. Barton 78 to 84.
Ewes—G. W. Barton 85 to 92.

ORIGIN AND HISTORY OF FLOCK.

This flock was commenced in February, 1882, by the purchase of fifteen ewes of O. Severance, Middlebury, Vt., and in February, 1884, by the purchase of ten more of the same flock from L. D. Eldredge, Middlebury, Vt., and ten lambs bred from the same, sired by G. Hammond's ram Austin 221 (571). For history of the above flock, refer to Flock No. 145.

Rams Used.

Those bred by S. B. M. Cowles and F. D. Barton.

PEDIGREES OF EWES.

G. W. Barton 3, 5 to 15, 17, 19, 23, 24, 25, 28, 29, 36, 38, 58 to 61—Bred by Seneca Sumner and P. B. Warner from Hammond and John Towle rams, as per statement in Flock 145.

G. W. Barton 62—Yeaned, 1882; bred by O. Severance; sire, Austin (571); dam, O. Severance 19.

G. W. Barton 63—Yeaned, 1882; bred by O. Severance; sire, Austin (571); dam, O. Severance 7.

G. W. Barton 66—Yeaned, 1883; bred by G. W. B.; sire, S. B. M. Cowles 102 (866); dam, O. Severance 61.

G. W. Barton 67—Yeaned, 1883; bred by G. W. B.; sire, S. B. M. Cowles 102 (866); dam, O. Severance 60.

G. W. Barton 68—Yeaned, 1883; bred by G. W. B.; sire, S. B. M. Cowles 102 (866); dam, O. Severance 29.

G. W. Barton 69—Yeaned, 1882; bred by G. W. B.; sire, S. B. M. Cowles 102 (866); dam, O. Severance 36.

G. W. Barton 70—Yeaned, 1883; bred by G. W. B.; sire, S. B. M. Cowles 102 (866); dam, O. Severance 7.

G. W. Barton 71 (twin to 70).

G. W. Barton 72—Yeaned, 1883; bred by G. W. B.; sire, S. B. M. Cowles 102 (866); dam, O. Severance 6.

G. W. Barton 85—Yeaned, 1884; bred by L. D. Eldredge; sire, P. S. & E. C. S. 2 (835); dam, O. Severnce 59.

G. W. Barton 86—Yeaned, 1884; bred by G. W. B.; sire, F. D. Barton 519 (764); dam, G. W. Barton 63.

G. W. Barton 87—Yeaned, 1884; bred by L. D. Eldredge; sire, P. S. & E. C. S. 2 (835); dam, O. Severance 5.

G. W. Barton 88—Yeaned, 1884; bred by G. W. B.; sire, F. D. Barton 519 (764); dam, O. Severance 36.

G. W. Barton 89—Yeaned, 1884; bred by L. D. Eldredge; sire, Planter (730); dam, O. Severance 8.

G. W. Barton 90—Yeaned, 1884; bred by G. W. B.; sire, F. D. Barton 519 (764); dam, O. Severance 17.

G. W. Barton 91—Yeaned, 1884; bred by G. W. B.; sire, F. D. Barton 519 (764); dam, O. Severance 59.

G. W. Barton 92—Yeaned, 1884; bred by L. D. Eldredge; sire, Planter (730); dam, O. Severance 3.

L. D. Eldredge 3—Yeaned, 1882; bred by O. Severance; sire, Austin (571); dam, O. Severance 25.

L. D. Eldredge 4—Yeaned, 1882; bred by O. Severance; sire, Austin (571); dam, O. Severance 8.

L. D. Eldredge 6—Yeaned, 1882; bred by O. Severance; sire, Austin (571); dam, O. Severance 5.

L. D. Eldredge 8—Yeaned, 1882; bred by O. Severance; sire, Austin (571); dam, O. Severance 6.

L. D. Eldredge 12—Yeaned, 1883; bred by O. Severance; sire, Austin (571); dam, O. Severance 13.

L. D. Eldredge 16—Yeaned, 1883; bred by L. D. E.; sire, Austin (571); dam, O. Severance 24.

L. D. Eldredge 17—Yeaned, 1883; bred by L. D. E.; sire, Austin (571); dam, O. Severance 6.

L. D. Eldridge 18—Yeaned, 1883; bred by L. D. E.; sire, Austin (571); dam, O. Severance 3.

L. D. Eldredge 21—Yeaned, 1883; bred by L. D. E.; sire, Austin (571); dam, O. Severance 5.

Pedigrees of Rams.

G. W. Barton 64—Yeaned, 1882; bred by O. Severance; sire, Austin (571); dam, O. Severance 17.

G. W. Barton 65—Yeaned, 1882; bred by O. Severance; sire, Austin (571); dam, O. Severance 60.

G. W. Barton 73—Yeaned, 1883; bred by G. W. B.; sire, S. B. M. Cowles 102 (866); dam, O. Severance 19.

G. W. Barton 74—Yeaned, 1883; bred by G. W. B.; sire, S. B. M. Cowles 102 (866); dam, O. Severance 10.

G. W. Barton 75—Yeaned, 1883; bred by G. W. B.; sire, S. B. M. Cowles 102 (866); dam, O. Severance 17.

G. W. Barton 76—Yeaned, 1883; bred by G. W. B.; sire, S. B. M. Cowles 102 (866); dam. O. Severance 38.

G. W. Barton 77—Yeaned, 1883; bred by G. W. B.; sire, S. B. M. Cowles 102 (866); dam, O. Severance 58.

G. W. Barton 78—Yeaned, 1884; bred by G. W. B.; sire, F. D. Barton 519 (764); dam, O. Severance 61.

G. W. Barton 79—Yeaned, 1884; bred by G. W. B.; sire, F. D. Barton 519 (764); dam, O. Severance 29.

G. W. Barton 80—Yeaned, 1884; bred by G. W. B.; sire, F. D. Barton 519 (764); dam, O. Severance 7.

G. W. Barton 81—Yeaned, 1884; bred by G. W. B.; sire, F. D. Barton 519 (764); dam, O. Severance 12.

G. W. Barton 82—Yeaned, 1884; bred by L. D. Eldredge; sire, Planter (730); dam, O. Severance 23.

G. W. Barton 83—Yeaned, 1884; bred by L. D. Eldredge; sire, Planter (730); dam, O. Severance 9.

G. W. Barton 84—Yeaned, 1884; bred by G. W. B.; sire, F. D. Barton 519 (764); dam, O. Severance 10.

CHARLES KENYON,

Centre White Creek, Washington County, N. Y., two and one-half miles from Eagle Bridge, on the Troy & Boston Railroad.

FLOCK No. 114,

Containing Three Rams,

Labeled and numbered C. E. Smith 33; C. Kenyon 97, 98.

Thirty-seven Ewes,

Labeled and uumbered C. Kenyon 56, 40 to 68; C. E. Smith 11; D. B. Buell 97, 98, 102, 106; J. W. Buell 133.

Lambs of 1883.

Rams—C. Kenyon 91 to 96, 99, 100.
Ewes—C. Kenyon 1 to 4, 7 to 17.

Lambs of 1884.

Rams—C. Kenyon 84 to 90.
Ewes—C. Kenyon 18 to 30.

ORIGIN AND HISTORY OF FLOCK.

This flock was founded by the purchase, March 20, 1880, of forty ewes from A. H. Miller, Greenwich, N. Y., bred by him from stock purchased of O. H. Bascom, Orwell, Vt., and N. & N. Bottum, Shaftsbury, Vt. February 10, 1882, four ewes were purchased from D. B. Buell and one from J. W. Buell. February 21, 1882, one ewe from C. E. Smith.

Rams Used.

Those bred by A. A. Farnsworth and C. E. Smith.

Pedigrees of Ewes.

C. Kenyon 1—Yeaned, 1883; bred by C. K.; sire, A. A. Farnsworth 210 (375); dam, C. E. Smith 11.

C. Kenyon 2—Yeaned, 1883; bred by C. K.; sire, Cardiff (674); dam, D. B. Buell 102.

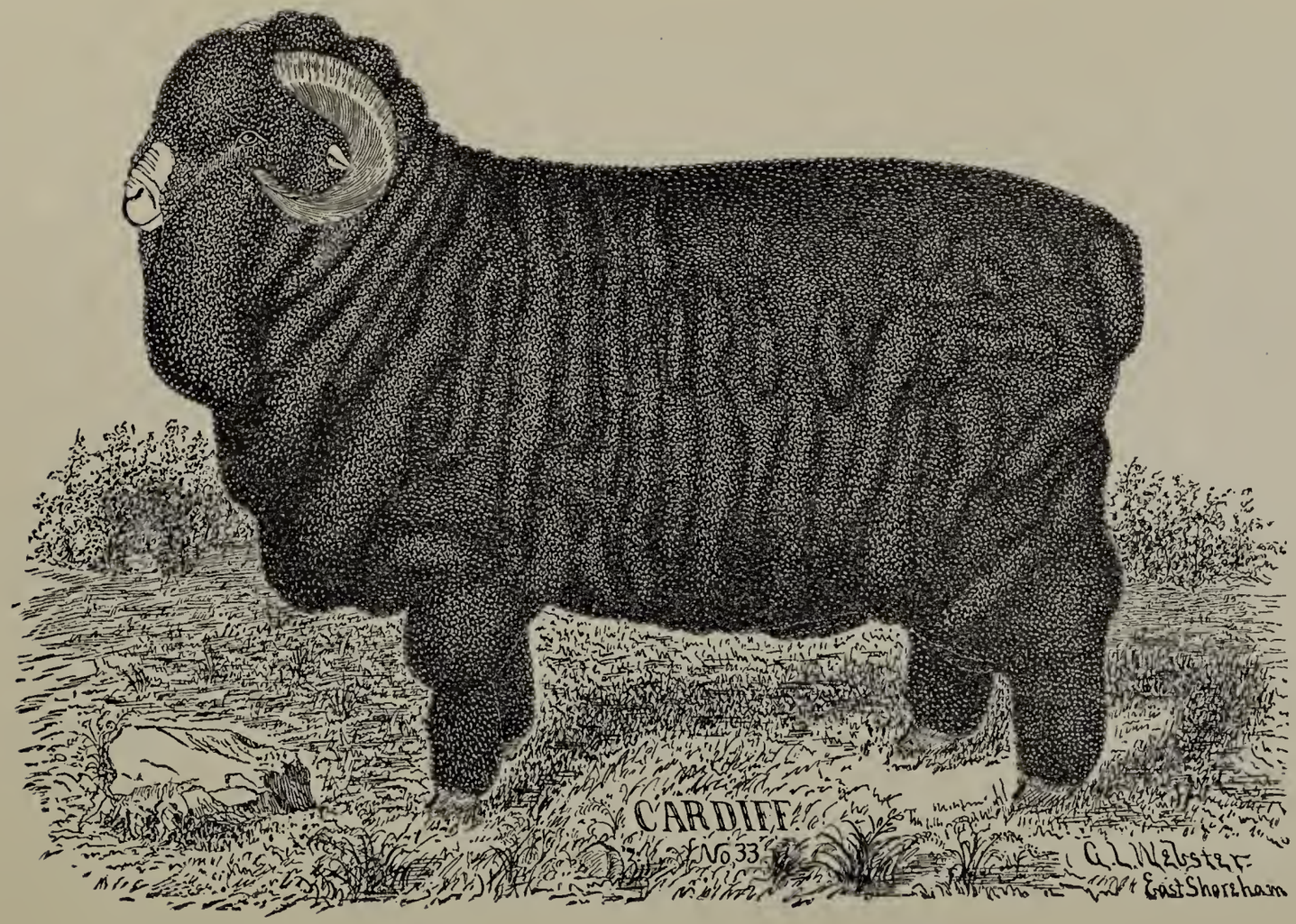

(674) CARDIFF 33

Bred by C. E. Smith, Hortonville. Vt. Owned by Charles Kenyon, Center White Creek, N. Y.

C. Kenyon 3—Yeaned, 1883; bred by C. K.; sire, Cardiff (674); dam, D. B. Buell 97.

C. Kenyon 4—Yeaned, 1883; bred by C. K.; sire, Cardiff (674); dam, D. B. Buell 98.

C. Kenyon 5—Yeaned, 1882; bred by D. B. Buell; sire, D. B. Buell 13 (450); dam, D. B. Buell 106.

C. Kenyon 6—Yeaned, 1882; bred by D. B. Buell 25 (586); dam, D. B. Buell 98.

C. Kenyon 7—Yeaned, 1883; bred by C. K.; sire, Cardiff (674); dam, C. Kenyon 68.

C. Kenyon 8—Yeaned, 1883; bred by C. K.; sire, Cardiff (674); dam, C. Kenyon 51.

C. Kenyon 9—Yeaned, 1883; bred by C. K.; sire, Cardiff (674); dam, C. Kenyon 60.

C. Kenyon 10—Yeaned, 1883; bred by C. K.; sire, Cardiff (674); dam, C. Kenyon 63.

C. Kenyon 11—Yeaned, 1883; bred by C. K.; sire, Cardiff (674); dam, C. Kenyon 45.

C. Kenyon 12—Yeaned, 1883; bred by C. K.; sire, Cardiff (674); dam, C. Kenyon 65.

C. Kenyon 13—Yeaned, 1883; bred by C. K.; sire, Cardiff (674); dam, C. Kenyon 49.

C. Kenyon 14—Yeaned, 1883; bred by C. K.; sire, Cardiff (674); dam, C. Kenyon 40.

C. Kenyon 15 (twin to C. Kenyon 14).

C. Kenyon 16—Yeaned, 1883; bred by C. K.; sire, Cardiff (674); dam, C. Kenyon 59.

C. Kenyon 17—Yeaned, 1883; bred by C. K.; sire, Cardiff (674); dam, C. Kenyon 41.

C. Kenyon 18—Yeaned, 1884; bred by C. K.; sire, Cardiff (674); dam, C. Kenyon 44.

C. Kenyon 19—Yeaned, 1884; bred by C. K.; sire, Cardiff (674); dam, C. Kenyon 5.

C. Kenyon 20—Yeaned, 1884; bred by C. K.; sire, Cardiff (674); dam, C. Kenyon 60.

C. Kenyon 21—Yeaned, 1884; bred by C. K.; sire, Cardiff (674); dam, C. Kenyon 58.

C. Kenyon 22—Yeaned, 1884; bred by C. K.; sire, Cardiff (674); dam, C. Kenyon 55.

C. Kenyon 23—Yeaned, 1884; bred by C. K.; sire, Cardiff (674); dam, C. Kenyon 45.

C. Kenyon 24—Yeaned, 1884; bred by C. K.; sire, Cardiff (674); dam, C. E. Smith 11.

C. Kenyon 25—Yeaned, 1884; bred by C. K.; sire, Cardiff (674); dam, C. Kenyon 50.

C. Kenyon 26—Yeaned, 1884; bred by C. K.; sire, Cardiff (674); dam, C. Kenyon 41.

C. Kenyon 27—Yeaned, 1884; bred by C. K.; sire, Cardiff (674); dam, C. Kenyon 59.

C. Kenyon 28—Yeaned, 1884; bred by C. K.; sire, Cardiff (674); dam, C. Kenyon 65.

C. Kenyon 29—Yeaned, 1884; bred by C. K.; sire, Cardiff (674); dam, C. Kenyon 40.

C. Kenyon 30—Yeaned, 1884; bred by C. K ; sire, Cardiff (674); dam, C. Kenyon 67.

C. Kenyon 40 to 68—Bred by A. H. Miller. For further pedigree see history of flock.

D. B. Buell 97—Yeaned, 1880; bred by D. B. B.; sire, Don Juan (415); dam, D. B. Buell 35.

D. B. Buell 98 (twin to D. B. Buell 97).

D. B. Buell 102—Yeaned, 1880; bred by D. B. B.; sire, D. B. Buell 1 (277); dam, D. B. Buell 46.

D. B. Buell 106—Yeaned, 1880; bred by D. B. B.; sire, J. W. Buell 2 (278); dam, D. B. Buell 51.

J. W. Buell 133—Yeaned, 1880; bred by J. W. B.; sire, D. B. Buell 1 (277); dam, J. W. Buell 11.

C. E. Smith 11—Bred by D. B. Buell.

C. Kenyon 84—Yeaned, 1884; bred by C. K.; sire, Cardiff (674); dam, C. Kenyon, 42.

C. Kenyon 85 (twin to ewe 26).

C. Kenyon 86—Yeaned, 1884; bred by C. K.; sire, Cardiff (674); dam, C. Kenyon 54.

C. Kenyon 87—Yeaned, 1884; bred by C. K.; sire, Cardiff (674); dam, D. B. Buell 98.

C. Kenyon 88—Yeaned, 1884; bred by C. K.; sire, Cardiff (674); dam, D. B. Buell 97.

C. Kenyon 89—Yeaned, 1884; bred by C. K.; sire, Cardiff (674); dam, C. Kenyon 47.

C. Kenyon 90—Yeaned, 1884; bred by C. K.; sire, Cardiff (674); dam, C. Kenyon 52.

Pedigrees of Rams.

C. Kenyon 91—Yeaned, 1883; bred by C. K.; sire, Cardiff (674); dam, C. Kenyon 53.

C. Kenyon 92—Yeaned, 1883; bred by C. K.; sire, Cardiff (674); dam, C. Kenyon 61.

C. Kenyon 93—Yeaned, 1883; bred by C. K.; sire, Cardiff (674); dam, C. Kenyon 47.

C. Kenyon 94—Yeaned, 1883; bred by C. K.; sire, Cardiff (674); dam, C. Kenyon 57.

C. Kenyon 95—Yeaned, 1883; bred by C. K.; sire, Cardiff (674); dam, C. Kenyon 52.

C. Kenyon 96—Yeaned, 1883; bred by C. K.; sire, Cardiff (674); dam, C. Kenyon 44.

C. Kenyon 97—Yeaned, 1882; bred by C. E. Smith; sire, D. & J.80 (957); dam, C. E. Smith 11.

C. Kenyon 98—Yeaned, 1882; bred by D. B. Buell; sire, D. B. Buell 13 (450); dam, D. B. Buell 102.

C. Kenyon 99—Yeaned, 1883; bred by C. K.; sire, Cardiff (674); dam, D. B. Buell 106.

C. Kenyon 100—Yeaned, 1883; bred by C. K.; sire, Cardiff (674); dam, J. W. Buell 133.

JOHN DODDS,

North Hero, Grand Isle County, Vt., fifteen miles from Alburgh Springs, on the Central Vt. R. R.

FLOCK No. 115,

Containing Six Rams,

Labeled and numbered J. & J. A. Dodds 19, 34, 58, 86, 88, 98.

Thirty-seven Ewes,

Labeled same as rams—10 to 14, 20, 21, 25, 27, 28, 31, 33, 37, 40, 44, 49, 51, 52, 55, 56, 57, 64, 66, 67, 68, 71, 72, 74, 76, 78, 79, 82, 87, 91, 92, 96, 99, 100.

Lambs of 1883.

Rams—J. Dodds 8, 16, 17, 34.
Ewes—J. Dodds 7, 15.

Lambs of 1884.

Rams—J. Dodds 18, 36, 43, 60.
Ewes—J. Dodds 77, 89, 97.

Sales.

Ewes—J. & J. A. Dodds 10, 21, 25, 44, 56, 66, 72, 91, 96 to J. A. Dodds.

Deaths.

Ram—J. & J. A. Dodds 34.
Ewes—J. & J. A. Dodds 14, 78, 92, 100.

ORIGIN AND HISTORY OF FLOCK.

The foundation of this flock was laid in the purchase of thirteen ewes from L. S. Drew, Burlington, Vt., in 1875.

Rams Used.

Those bred by L. S. Drew, Burlington, S. J. Brigham, St. Albans, A. E. Fuller, Woodstock, C. B. Russell and J. H. Hazen, West Hartford, Vt., together with one bred within the flock.

Pedigrees of Ewes.

J. & J. A. Dodds 10, 11, 12, 13, 14, 20, 21, 25, 27, 28, 33, 44, 49, 51, 52, 56, 57, 64, 66, 67, 68, 71, 76, 79, 82, 87, 92, 96, 99, 100—Bred by J. & J. A. Dodds, as per history of flock.

J. & J. A. Dodds 31, 37, 40, 55, 69, 72, 74, 78, 91—Yeaned, 1882; bred by J. & J. A. Dodds; sire, A. E. Fuller 132 (523); dams bred by J. & J. A. Dodds.

J. Dodds 7, 15—Yeaned, 1883; bred by J. D.; sire, J. H. Hazen 160 (940); dams bred by J. & J. A. Dodds.

J. Dodds 77—Yeaned, 1884; bred by J. D.; sire, J. & J. A. Dodds 34 (1004); dam, J. & J. A. Dodds 51.

J. Dodds 89—Yeaned, 1884; bred by J. D.; sire, J. & J. A. Dodds 34 (1004); dam, J. & J. A. Dodds 100.

J. Dodds 97—Yeaned, 1884; bred by J. D.; sire, J. & J. A. Dodds 34 (1004); dam, J. & J. A. Dodds 99.

Pedigrees of Rams.

J. & J. A. Dodds 19, 58, 86, 88, 98—Bred by J. A. Dodds, as per history of flock.

J. Dodds 8, 16, 17, 35—Yeaned, 1883; bred by J. D.; sire, A. E. Fuller 132 (523); dams bred by J. & J. A. Dodds.

J. Dodds 18—Yeaned, 1884; bred by J. D.; sire, J. & J. A. Dodds 34 (1004); dam, J. & J. A. Dodds 71.

J. & J. A. Dodds 34—See Stock Ram List (1004).

J. Dodds 36—Yeaned, 1884; bred by J. D.; sire, J. & J. A. Dodds 34 (1004); dam, J. & J. A. Dodds 44.

J. Dodds 43—Yeaned, 1884; bred by J. D.; sire, J. & J. A. Dodds 34 (1004); dam, J. & J. A. Dodds 10.

J. Dodds 60—Yeaned, 1884; bred by J. D.; sire, J. & J. A. Dodds 34 (1004); dam, J. & J. A. Dodds 79.

ROSCOE C. JAMES,

Hoosick, Rensselaer County, N. Y., two and one-fourth miles from station, on the Troy & Boston and Boston, Hoosac Tunnel & Western Railroads.

FLOCK No. 116.

Containing Three Rams,

Labeled and numbered S. B. James 37, 69, 257.

Twenty-three Ewes,

Labeled and numbered Wm. Root 36 to 53; H. J. R.* 99, 100, 106, 118, 120; S. B. James 167.

Lambs of 1883.

Rams—R. C. James 1 to 6.
Ewes—R. C. James 51 to 58.

Lambs of 1884.

Rams—R. C. James 7 to 13, 16, 17, 18, 19.
Ewes—R. C. James 59 to 64, 67.

Sales.

Rams—2, 4, 5, 6 to C. D. & C. Kenyon, Centre White Creek, N. Y.; R. C. James 1 to John James, Eagle Bridge, N. Y.

Deaths.

Rams—R. C. James 3, 9, 13.
Ewe—R. C. James 62.

ORIGIN AND HISTORY OF FLOCK.

This flock was commenced by the purchase of eighteen ewe lambs of Wm. Root, Rupert, Vt., in the fall of 1881. Said ewes were descendants of sheep purchased by Mr. Root of Henry Lane, Cornwall, Vt., in 1865. A subsequent purchase was made of H. J. Randall's estate of five more of the same flock bred by Mr. Root. Also see Flock 48, page 378.

* Means H. J. Randall.

Rams Used.

Those bred by S. B. James and H. M. Bottum.

Pedigrees of Ewes.

Wm. Root 36, 37, 38, 39, 40, 41, 42, 43, 44, 45, 46, 47, 48, 49, 50, 51, 52, 53, 99, 100, 106. 118, 120—Bred by William Root of Rupert, Vt.; dams bred by Wm. Root; sire, Beau (303). See foundation of flock above.

S. B. James 167—Yeaned, 1882; bred by S. B. J.; sire, Blockey (451); dam, Lady Hammond 5th, G. Hammond 134. See page 242 for balance pedigree.

R. C. James 51—Yeaned, 1883; bred by R. C. J.; sire, S. B. James 37 (707); dam. Wm. Root 50.

R. C. James 52—Yeaned, 1883; bred by R. C. J.; sire, S. B. James 37 (707); dam, Wm. Root 36.

R. C. James 53—Yeaned, 1883; bred by R. C. J.; sire, S. B. James 37 (707); dam, Wm. Root 53.

R. C. James 54—Yeaned, 1883; bred by R. C. J.; sire, S. B. James 37 (707); dam, Wm. Root 52.

R. C. James 55—Yeaned, 1883; bred by R. C. J.; sire, S. B. James 37 (707); dam, Wm. Root 44.

R. C. James 56—Yeaned, 1883; bred by R. C. J.; sire, S. B. James 37 (707); dam, Wm. Root 39.

R. C. James 57—Yeaned, 1883; bred by R. C. J.; sire, S. B. James 37 (707); dam, Wm. Root 46.

R. C. James 58—Yeaned, 1883; bred by R. C. J.; sire, S. B. James 37 (707); dam, Wm. Root 41.

R. C. James 59—Yeaned, 1884; bred by R. C. J.; sire, S. B. James 37 (707); dam, Wm. Root 52.

R. C. James 60—Yeaned, 1884; bred by R. C. J.; sire, S. B. James 37 (707); dam, Wm. Root 51.

R. C. James 61—Yeaned, 1884; bred by R. C. J.; sire, Henry 3d (704); dam, Wm. Root 47.

R. C. James 63--Yeaned, 1884; bred by R. C. J.; sire, Henry 3d (704); dam, H. J. R. 120.

R. C. James 64—Yeaned, 1884; bred by R. C. J.; sire, Blockey (451); dam, H. J. R. 106.

R. C. James 67—Yeaned, 1884; bred by R. C. J.; sire, Blockey (451); dam, H. J. R. 118.

Pedigrees of Rams.

R. C. James 1—Yeaned, 1883; bred by R. C. J.; sire, S. B. James 37 (707); dam, Wm. Root 49.

R. C. James 2—Yeaned, 1883; bred by R. C. J.; sire, S. B. James 37 (707); dam, Wm. Rroot 51.

R. C. James 4—Yeaned, 1883; bred by R. C. J.; sire, S. B. James 37 (707); dam, Wm. Root 42.

R. C. James 5—Yeaned, 1883; bred by R. C. J.; sire, S. B. James 37 (707); dam, Wm. Root 47.

R. C. James 6—Yeaned, 1883; bred by R. C. J.; sire, S. B. James 37 (707); dam, Wm. Root 37.

R. C. James 7—Yeaned, 1884; bred by R. C. J.; sire, Blockey (451); dam, Wm. Root 44.

R. C. James 8—Yeaned, 1884; bred by R. C. J.; sire, Blockey (451); dam, Wm. Root 48.

R. C. James 10—Yeaned, 1884; bred by R. C. J.; sire, Blockey (451); dam, Wm. Root 43.

R. C. James 11—Yeaned, 1884; bred by R. C. J.; sire, S. B. James 37 (707); dam, Wm. Root 36.

R. C. James 12—Yeaned, 1884; bred by R. C. J.; sire, S. B. James 37 (707); dam, Wm. Root 40.

R. C. James 16—Yeaned, 1884; bred by R. C. J.; sire, Henry 3d (704); dam, Wm. Root 38.

R. C. James 17—Yeaned, 1884; bred by R. C. J.; sire, Blockey (451); dam, Wm. Root 49.

R. C. James 18—Yeaned, 1884; bred by R. C. J.; sire, Henry 3d (704); dam, Wm. Root 50.

R. C. James 19—Yeaned, 1884; bred by R. C. J.; sire, S. B. James 37 (707); dam, Wm. Root 41.

S. B. James 69—Yeaned, 1882; bred by S. B. J.; sire, Blockey (451); dam, Pearl 2d, G. Hammond 137. See page 242 for balance pedigree.

S. B. James 257—Yeaned, 1885; bred by S. B. J.; sire, H. M. Bottum 283 (704); dam, Helen 2d, G. Hammond 131. See page 242 for balance pedigree.

FLOCK No. 117.

Manuscript not returned.

D. P. HARE,

Shelburne, Chittenden County, Vt., one and one-half miles from Shelburne Village, on the Rutland Railroad.

FLOCK No. 118,

Containing Eleven Rams,

Labeled and numbered D. P. Hare 19 to 29.

Twenty-three Ewes,

Labeled same as rams—1 to 18, 30 to 34.

Lambs of 1884.

Rams—D. P. Hare 40 to 47.
Ewes—D. P. Hare 35 to 39.

Sales.

Rams—22 to F. D. Barton, Vergennes, Vt.; 19, 20, 21, 23 to C. W. Mason, Vergennes, Vt.

Deaths.

Rams—D. P. Hare 24, 45.
Ewes—D. P. Hare 1.

ORIGIN AND HISTORY OF FLOCK.

In August, 1865, Calvin Bragg, of Ferrisburgh, bought of W. R. Sanford, Orwell, Vt., ten ewe lambs and bred them to rams of F. D. Barton's (Vergennes, Vt.) exclusively, except for two years, when he used a ram bred by O. C. Bacon, Vergennes, Vt., from an N. A. Saxton ewe and a ram sired by an F. D. Barton ram. In the spring of 1882, the present owner bought the entire flock above named, consisting of twelve breeding ewes.

Rams Used.

Only those bred by F. D. Barton.

Pedigrees of Ewes.

D. P. Hare 1 to 12—Bred by Calvin Bragg as per history of flock.

D. P. Hare 13 to 18—Yeaned, 1882; bred by Calvin Bragg; dams bred by C. B.; sires bred by F. D. Barton.

D. P. Hare 30—Yeaned, 1883; bred by D. P. H.; sire, Standard (439); dam, D. P. Hare 9.

D. P. Hare 31—Yeaned, 1883; bred by D. P. H.; sire, Standard 2d (736); dam, D. P. Hare 5.

D. P. Hare 32—Yeaned, 1883; bred by D. P. H.; sire, Standard (439); dam, D. P. Hare 8.

D. P. Hare 33—Yeaned, 1883; bred by D. P. H.; sire, Alfonso (572); dam, D. P. Hare 11.

D. P. Hare 34—Yeaned, 1883; bred by D. P. H.; sire, Alfonso (572); dam, D. P. Hare 3.

D. P. Hare 35—Yeaned, 1884; bred by D. P. H.; sire, F. D. Barton 483 (762); dam, D. P. Hare 5.

D. P. Hare 36—Yeaned, 1884; bred by D. P. H.; sire, F. D. Barton 483 (762); dam, D. P. Hare 11.

D. P. Hare 37—Yeaned, 1884; bred by D. P. H.; sire, F. D. Barton 483 (762); dam, D. P. Hare 3.

D. P. Hare 38—Yeaned, 1884; bred by D. P. H.; sire, F. D. Barton 483 (762); dam, D. P. Hare 8.

D. P. Hare 39—Yeaned, 1884; bred by D. P. H.; sire, F. D. Barton 483 (762); dam, D. P. Hare 17.

Pedigrees of Rams.

D. P. Hare 19 to 24—Yeaned, 1882; bred by Calvin Bragg; sires bred by F. D. Barton; dams bred by C. Bragg.

D. P. Hare 25—Yeaned, 1883; bred by D. P. H.; sire, Standard (439); dam, D. P. Hare 7.

D. P. Hare 26—Yeaned, 1883; bred by D. P. H.; sire, Standard (439); dam, D. P. Hare 1.

D. P. Hare 27—Yeaned, 1883; bred by D. P. H.; sire, Standard 2d (736); dam, D. P. Hare 2.

D. P. Hare 28—Yeaned, 1883; bred by D. P. H.; sire, Standard 2d (736); dam, D. P. Hare 10.

D. P. Hare 29—Yeaned, 1883; bred by D. P. H.; sire, Alfonso (572); dam, D. P. Hare 4.

D. P. Hare 40—Yeaned, 1884; bred by D. P. H.; sire, F. D. Barton 483 (762); dam, D. P. Hare 12.

D. P. Hare 41 (twin to 40).

D. P. Hare 42—Yeaned, 1884; bred by D. P. H.; sire, F. D. Barton 483 (762); dam, D. P. Hare 6.

D. P. Hare 43—Yeaned, 1884; bred by D. P. H.; sire, F. D. Barton 483 (762); dam, D. P. Hare 4.

D. P. Hare 44—Yeaned, 1884; bred by D. P. H.; sire, F. D. Barton 483 (762); dam, D. P. Hare 7.

D. P. Hare 46—Yeaned, 1884; bred by D. P. H.; sire, F. D. Barton 483 (762); dam, D. P. Hare 10.

D. P. Hare 47—Yeaned, 1884; bred by D. P. H.; sire, F. D. Barton 483 (762); dam, D. P. Hare 18.

JULIUS H. AND HOMER BROOKS,

St. Albans Bay, Franklin County, Vt., three and one-half miles from St. Albans, on the Central Vermont R. R.

FLOCK No. 119,

Containing Nineteen Ewes,

Labeled and numbered J. H. Brooks 1 to 19.

Lambs of 1884.

Ewes—J. H. Brooks 20 to 24.

Death.

Ewe—J. H. Brooks 1.

ORIGIN AND HISTORY OF FLOCK.

This flock was commenced in 1863 by the purchase of thirteen ewe lambs of Haskell Lewis, North Fairfax, Vt. See history of Lewis flock.

Rams Used.

Those bred by Haskell Lewis, S. G. Holyoke & Son, together with those bred in the flock.

Pedigrees of Ewes.

J. H. Brooks 1 to 6—Bred by J. H. & H. B.; sires and dams bred by Haskell Lewis.

J. H. Brooks 7—Yeaned, 1881; bred by J. H. & Homer Brooks; sire, Fortune (306); dam, J. H. Brooks 1.

J. H. Brooks 8—Yeaned, 1881; bred by J. H. & Homer Brooks; sire, S. G. H. & Son 245 (696); dam, J. H. Brooks 5.

J. H. Brooks 9—Yeaned, 1882; bred by J. H. & Homer Brooks; sire, S. G. H. & Son 245 (696); dam, J. H. Brooks 1.

J. H. Brooks 10—Yeaned, 1882; bred by J. H. & Homer Brooks; sire, S. G. H. & Son 245 (696); dam, J. H. Brooks 5.

J. H. Brooks 11—Yeaned, 1882; bred by J. H. & Homer Brooks; sire, S. G. H. & Son 245 (696); dam, J. H. Brooks 4.

J. H. Brooks 12—Yeaned, 1882; bred by J. H. & Homer Brooks; sire, S. G. H. & Son 245 (696); dam, J. H. Brooks 6.

J. H. Brooks 13—Yeaned, 1883; bred by J. H. & Homer Brooks; sire, S. G. H. & Son 245 (696); dam, J. H. Brooks 2.

J. H. Brooks 14—Yeaned, 1883; bred by J. H. & Homer Brooks; sire, S. G. H. & Son 245 (696); dam, J. B. Brooks 5.

J. H. Brooks 15—Yeaned, 1883; bred by J. H. & Homer Brooks sire, S. G. H. & Son 245 (696); dam, J. H. Brooks 1.

J. H. Brooks 16 (twin to 15).

J. H. Brooks 17—Yeaned, 1883; bred by J. H. & Homer Brooks; sire, S. G. H. & Son 245 (696); dam, J. H. Brooks 3.

J. H. Brooks 18—Yeaned, 1883; bred by J. H. & Homer Brooks; sire, S. G. H. & Son 245 (696); dam, J. H. Brooks 4.

J. H. Brooks 19—Yeaned, 1883; bred by J. H. & Homer Brooks; sire, S. G. H. & Son 245 (696); dam, J. H. Brooks 8.

J. H. Brooks 20—Yeaned, 1884; bred by J. H. & Homer Brooks; sire, S. G. H. & Son 287 (547); dam, J. H. Brooks 6.

J. H. Brooks 21 (twin to 20).

J. H. Brooks 22—Yeaned, 1884; bred by J. H. & Homer Brooks; sire, S. G. H. & Son 287 (547); dam, J. H. Brooks 10.

J. H. Brooks 23—Yeaned, 1884; bred by J. H. & Homer Brooks; sire, S. G. H. & Son 287 (547); dam, J. H. Brooks 3.

J. H. Brooks 24—Yeaned, 1884; bred by J. H. & Homer Brooks; sire, S. G. H. & Son 287 (547); dam, J. H. Brooks 4.

J. H. & A. W. PETERS,

Bradford, Orange County, Vt., one-fourth mile from station, on Passumpsic River R. R.

FLOCK No. 120,

Containing Five Rams,

Labeled and numbered J. H. & A. W. P. 57, 60; O. & E. S. Hall 221; G. Hammond 337, 607.

Twenty-four Ewes,

Labeled and numbered J. H. & A. W. P. 7, 9, 11, 15, 18, 21, 27, 28, 30, 32, 33, 34, 40, 46, 49, 53, 54, 58, 64, 68, 105 to 108.

Lambs of 1881.

Rams—J. H. & A. W. P. 80, 239.
Ewes—J. H. & A. W. P. 71, 72, 76, 77, 87.

Lambs of 1882.

Rams—J. H. & A. W. P. 99, 101.
Ewes—J. H. & A. W. P. 92 to 99, 102, 103, 104.

Lambs of 1883.

Rams—J. H. & A. W. P. 119 to 123.
Ewes—J. H. & A. W. P. 109 to 118.

Lambs of 1884.

Rams—J. H. & A. W. P. 131 to 134.
Ewes—J. H. & A. W. P. 124 to 130.

Sales.

Ewes—68 to O. & E. S. Hall; 7, 15, 21, 34, 76, 77, 105, 106, 107, 112 to E. Miller and P. Tinney, Hanover, N. H.

Deaths.

Ram—J. H. & A. W. P. 90.

ORIGIN AND HISTORY OF FLOCK.

This flock originated from sheep purchased of O. & E. S. Hall, East Randolph, Vermont. The first purchase was made in 1871, and during that and the following year seventeen ewes were bought from the above parties. These seventeen sheep were all sired by Bull Dog (170). A few later purchases have also been made from the Hall flock.

Rams Used.

Those bred by O. & E. S. Hall and George Hammond.

Pedigree of Ewes.

J. H. & A. W. P. 7—Bred by J. H. & A. W. Peters; sire, Long Wool (567); dam bred by J. H. & A. W. P.; sire, Dexter (357).

J. H. & H. W. P. 9—Bred by J. H. & A. W. Peters; sire, Black Buck (254); dam bred by O. & E. S. Hall; sire, Bull Dog (170).

J. H. & A. W. P. 11—Bred by J. H. & A. W. Peters; sire, Long Wool (567); dam bred by J. H. & A. W. P.; sire, Black Buck (254).

J. H. & A. W. P. 15—Bred by J. H. & A. W. Peters; sire. Dexter (357); dam bred by O. & E. S. Hall; sire, Bull Dog (170).

J. H. & A. W. P. 18—Bred by J. H. & A. W. Peters; sire, Black Buck (254); dam bred by J. H. & A. W. P.; sire. Dexter (357);

J. H. & A. W. P. 21—Bred by J. H. & A. W. Peters; sire, Dexter (357); dam bred by O. & E. S. Hall; sire, Bull Dog (170).

J. H. & A. W. P. 27—Bred by J. H. & A. W. Peters, sire, Black Buck (254); dam bred by O. & E. S. Hall; sire, Bull Dog (170).

J. H. & A. W. P. 28—Bred by J. H. & A. W. Peters; sire, Dexter (357); dam bred by O. & E. S. Hall; sire, Bull Dog (170).

J. H. & A. W. P. 30—Bred by O. & E. S. Hall; sire, Queen Ram (293); dam bred by O. & E. S. Hall; sire, Gold Drop (263).

J. H. & A. W. P. 32—Bred by J. H. & A. W. Peters; sire, Black Buck (254); dam bred by O. & E S. Hall; sire, Bull Dog (170).

J. H. & A. W. P. 33—Bred by J. H. & A. W. Peters; sire, Long Wool (567); dam bred by J. H. & A. W. Peters; sire, Dexter (357).

J. H. & A. W. P. 34—Bred by J. H. & A. W. Peters; sire, Dexter (357); dam bred by O. & E. S. Hall; sire, Bull Dog (170).

J. H. & A. W. P. 40—Bred by J. H. & A. W. Peters; sire, Long Wool (567); dam bred by J. H. & A. W. Peters; sire, Black Buck (254).

J. H. & A. W. P. 46—Bred by J. H. & A. W. Peters; sire, Dexter (357); dam bred by O. & E. S. Hall; sire, Bull Dog (170).

J. H. & A. W. P. 49—Bred by J. H. & A. W. Peters; sire, Long Wool (567); dam bred by J. H. & A. W. Peters; sire, Black Buck (254).

J. H. & A. W. P. 53—Yeaned, 1880; bred by J. H. & A. W. Peters; sire, Long Wool (567); dam bred by J. H. & A. W. Peters; sire, Dexter (357).

J. H. & A. W. P. 54—Yeaned, 1880; bred by J. H. & A. W. Peters; sire, Long Wool (567); dam bred by O. & E. S. Hall; sire, Gold Drop (263).

J. H. & A. W. P. 58—Yeaned, 1880; bred by J. H. & A. W. Peters; sire, Long Wool (567); dam bred by J. H. & A. W. Peters; sire, Dexter (357).

J. H. & A. W. P. 64—Yeaned, 1880; bred by J. H. & A. W. Peters; sire, Long Wool (567); dam bred by O. & E. S. Hall; sire, Black Buck (254).

J. H. & A. W. P. 68—Yeaned, 1880; bred by J. H. & A. W. Peters; sire, Long Wool (567); dam bred by O. & E. S. Hall; sire, Black Buck (254).

J. H. & A. W. P. 71—Yeaned, 1881; bred by J. H. & A. W. Peters; sire, Long Wool (567); dam, J. H. & A. W. P. 10.

J. H. & A. W. P. 72—Yeaned, 1881; bred by J. H. & A. W. Peters; sire, Long Wool (567); dam, J. H. & A. W. P. 18.

J. H. & A. W. P. 76—Yeaned, 1881; bred by J. H. & A. W. Peters; sire, Long Wool (567); dam, J. H. & A. W. P. 41.

J. H. & A. W. P. 77—Yeaned, 1881; bred by J. H. & A. W. Peters; sire, Black Buck (254); dam, J. H. & A. W. P. 20.

J. H. & A. W. P. 87—Yeaned, 1881; bred by J. H. & A. W. Peters; sire, Long Wool (567); dam, J. H. & A. W. P. 7.

J. H. & A. W. P. 92—Yeaned, 1882; bred by J. H. & A. W. Peters; sire, Peters' Hall Ram (723); dam, J. H. & A. W. P. 28.

J. H. & A. W. P. 93—Yeaned, 1882; bred by J. H. & A. W. Peters; sire, Peters' Hall Ram (723); dam, J. H. & A. W. P. 25; sire, Bull Dog (170); 2d dam bred by O. & E. S. Hall.

J. H. & A. W. P. 94—Yeaned, 1882; bred by J. H. & A. W. Peters; sire, Peters' Hall Ram (723); dam, J. H. & A. W. P. 75; sire, Bull Dog (170); 2d dam bred by O. & E. S. Hall.

J. H. & A. W. P. 95—Yeaned, 1882; bred by J. H. & A. W. Peters; sire, Peters' Hall Ram (723); dam, J. H. & A. W. P. 21.

J. H. & A. W. P. 96—Yeaned, 1882; bred by J. H. & A. W. Peters; sire, Peters' Hall Ram (723); dam, J. H. & A. W. P. 32.

J. H. & A. W. P. 97—Yeaned, 1882; bred by J. H. & A. W. Peters; sire, Peters' Hall Ram (723); dam, J. H. & A. W. P. 33.

J. H. & A. W. P. 98—Yeaned, 1882; bred by J. H. & A. W. Peters; sire, Peters' Hall Ram (723); dam, J. H. & A. W. P. 15.

J. H. & A. W. P. 99—Yeaned, 1882; bred by J. H. & A. W. Peters; sire, Peters' Hall Ram (723); dam, J. H. & A. W. P. 27.

J. H. & A. W. P. 102—Yeaned, 1882; bred by J. H. & A. W. Peters; sire, Peters' Hall Ram (723); dam, J. H & A. W. P. 9.

J. H. & A. W. P. 103—Yeaned, 1882; bred by J. H. & A. W. Peters; sire, Peters' Hall Ram (723); dam, J. H. & A. W. P. 49.

J. H. & A. W. P. 104—Yeaned, 1882; bred by J. H. & A. W. Peters; sire, Peters' Hall Ram (723); dam, J. H. & A. W. P. 46.

J. H. & A. W. P. 105—Bred by J. H. & A. W. Peters; sire, Long Wool (567); dam bred by J. H. & A. W. Peters; sire, Dexter (357).

J. H. & A. W. P. 106, 107—Bred by J. H. & A.W. Peters; sire, Dexter (357); dam bred by O. & E. S. Hall; sire, Bull Dog (170).

J. H. & A. W. P. 108—Yeaned, 1881; bred by J. H. & A. W. Peters; sire, Long Wool (567); dam, J. H. & A. W. P. 10; sire, Black Buck (254).

J. H. & A. W. P. 109—Yeaned, 1883; bred by J. H. & A. W. Peters; sire, Peters' Hall Ram (723); dam, J. H. & A.W. P. 15.

J. H. & A. W. P. 110—Yeaned, 1883; bred by J. H. & A. W. Peters; sire, Peters' Hall Ram (723); dam, J. H. & A. W. P. 27.

J. H. & A. W. P. 111—Yeaned, 1883; bred by J. H. & A. W. Peters; sire, Peters' Hall Ram (723); dam, J. H. & A.W. P. 108.

J. H. & A. W. P. 112—Yeaned, 1883; bred by J. H. & A. W. Peters; sire, Peters' Hall Ram (723); dam, J. H. & A.W. P. 34.

J. H. & A. W. P. 113—Yeaned, 1883; bred by J. H. & A. W. Peters; sire, Peter's Hall Ram (723); dam, J. H. & A.W. P. 30.

J. H. & A. W. P. 114—Yeaned, 1883; bred by J. H. & A. W. Peters; sire, Peters' Hall Ram (723); dam, J. H. & A. W. P. 53.

J. H. & A. W. P. 115—Yeaned, 1883; bred by J. H. & A. W. Peters; sire, Peters' Hall Ram (723); dam, J. H. & A.W. P. 11.

J. H. & A. W. P. 116—Yeaned, 1883; bred by J. H. & A. W. Peters; sire, Peters' Hall Ram (723); dam, J. H. & A.W. P. 32.

J. H. & A. W. P. 117—Yeaned, 1883; bred by J. H. & A. W. Peters; sire, Peters' Hall Ram (723); dam, J. H. & A.W. P. 46.

J. H. & A. W. P. 118—Yeaned, 1883; bred by J. H. & A. W. Peters; sire, Peters' Hall Ram (723); dam, J. H. & A. W. P. 58.

J. H. & A. W. P. 124—Yeaned, 1884; bred by J. H. & A. W. Peters; sire, Peters' Hall Ram (723); dam, J. H. & A.W. P. 27.

J. H. & A. W. P. 125—Yeaned, 1884; bred by J. H. & A. W. Peters; sire, Peters' Hall Ram (723); dam, J. H. & A. W. P. 33.

J. H. & A. W. P. 126—Yeaned, 1884; bred by J. H. & A. W. Peters; sire, Peters' Hall Ram (723); dam, J. H. & A. W. P. 7.

J. H. & A. W. P. 127—Yeaned, 1884; bred by J. H. & A. W. Peters; sire, Lanigerous (633); dam, J. H. & A. W. P. 32.

J. H. & A. W. P. 128—Yeaned, 1884; bred by J. H. & A. W. Peters; sire, Lanigerous (633); dam, J. H. & A. W. P. 49.

J. H. & A. W. P. 129—Yeaned, 1884; bred by J. H. & A. W. Peters; sire, Peters' Hall Ram (723); dam, J. H. & A. W. P. 87.

J. H. & A. W. P. 130—Yeaned, 1884; bred by J. H. & A. W. Peters; sire, Peters' Hall Ram (723); dam, J. H. & A. W. P. 54.

Pedigrees of Rams.

J. H. & A. W. P. 57—Yeaned, 1880; bred by J. H. & A. W. Peters; sire, Long Wool (567); dam, J. H. & A. W. P. 10.

J. H. & A. W. P. 60—Yeaned, 1880; bred by J. H. & A. W. Peters; sire, Long Wool (567); dam, J. H. & A. W. P. 28

J. H. & A. W. P. 80—Yeaned, 1881; bred by J. H. & A. W. Peters; sire, Long Wool (567); dam, J. H. & A. W. P. 21.

J. H. & A. W. P. 239—Yeaned, 1881; bred by O. & E. S. Hall; sire, Fortune (306); dam bred by O. & E. S. Hall; sire, Gold Drop (263).

J. H. & A. W. P. 101—Yeaned, 1882; bred by J. H. & A. W. Peters; sire, Peters' Hall Ram (723); dam, J. H. & A. W. P. 34.

J. H. & A. W. P. 119—Yeaned, 1883; bred by J. H. & A. W. Peters; sire, Peters' Hall Ram (723); dam, J. H. & A. W. P. 33.

J. H. & A. W. P. 120—Yeaned, 1883; bred by J. H. & A. W. Peters; sire, Peters' Hall Ram (723); dam, J. H. & A. W. P. 49.

J. H. & A. W. P. 121—Yeaned, 1882; bred by J. H. & A. W. Peters; sire, Peters' Hall Ram (723); dam, J. H. & A. W. P. 21.

J. H. & A. W. P. 122—Yeaned, 1883; bred by J. H. & A. W. Peters; sire, Peters' Hall Ram (723); dam, J. H. & A. W. P. 9.

J. H. & A. W. P. 123—Yeaned, 1883; bred by J. H. & A. W. Peters; sire, Peters' Hall Ram (723); dam, J. H. & A. W. P. 54.

J. H. & A. W. P. 131—Yeaned, 1884; bred by J. H. & A. W. Peters; sire, Lanigerous (633); dam, J. H. & A. W. P. 28.

J. H. & A. W. P. 132—Yeaned, 1884; bred by J. H. & A. W. Peters; sire, Lanigerous (633); dam, J. H. & A. W. P. 108.

J. H. & A. W. P. 133—Yeaned, 1884; bred by J. H. & A. W. Peters; sire, Peters' Hall Ram (723); dam, J. H. & A. W. P. 53.

J. H. & A. W. P. 134—Yeaned, 1884; bred by J. H. & A. W. Peters; sire, Peters' Hall Ram (723); dam, J. H. & A. W. P. 58.

CHARLES COLBURN,

St. Albans, Franklin County, Vt., two miles from station, on the Central Vermont Railroad.

FLOCK No. 121,

Containing Seven Ewes,

Labeled and numbered S. G. H. & Son 15; C. Colburn 32, 33, 34, 35, 36, 37.

Lamb of 1883.

Ewe—C. Colburn 38.

Lambs of 1884.

Ewes—C. Colburn 39, 40, 41, 44, 45.

ORIGIN AND HISTORY OF FLOCK.

This flock commenced from ewes bred by S. G. Holyoke & Son of St. Albans and J. H. Brooks of St. Albans Bay, Vt. See Holyoke and Brooks flocks for further information.

Rams Used.

Those bred by Dean & Jennings and S. J. Brigham.

Pedigrees of Ewes.

C. Colburn 32, 33—Yeaned, 1875; bred by J. H. Brooks.*

C. Colburn 34—Yeaned, 1873; bred by J. H. Brooks.*

C. Colburn 35—Yeaned, 1874; bred by J. H. Brooks.*

C. Colburn 36, 37—Bred by J. H. Brooks.*

C. Colburn 38—Yeaned, 1883; bred by C. C.; sire, D. & J. 87 (960); dam, C. Colburn 33.

C. Colburn 39—Yeaned, 1884; bred by C. C.; sire, D. & J. 87 (960); dam, C. Colburn 37.

C. Colburn 40—Yeaned, 1884; bred by C. C.; sire, D. & J. 87 (960); dam, C. Colburn 36.

C. Colburn 41—Yeaned, 1884; bred by C. C.; sire, D. & J. 87 (960); dam, C. Colburn 32.

C. Colburn 44 (twin to 41).

C. Colburn 45—Yeaned, 1884; bred by C. C.; sire, S. J. B. 129 (1017); dam, S. G. H. & Son 15.

See history of Brooks flock (119) for balance of pedigree,

WILLIAM G. GREEN,

Georgia, Franklin County, Vt. (P. O., St. Albans Bay), three miles from St. Albans, on the Central Vermont Railroad.

FLOCK No. 122,

Containing Sixteen Ewes,

Labeled and numbered S. G. H. & Son 2, 13, 22, 33, 34, 36, 44, 47, 143, 152, 311, 317, 320; H. H. 64; C. B. Russell 83, 86.

Lambs of 1883.

Rams—W. G. Green 6, 7, 8.
Ewes—W. G. Green 1, 2, 3, 4, 5.

Lambs of 1884.

Ram—W. G. Green 17.
Ewe—W. G. Green 10.

Deaths.

Ewes—S. G. H. & Son 2, 33, 44, 47; H. H. 64; W. G. Green 4.

ORIGIN AND HISTORY OF FLOCK.

This flock was commenced December 1, 1882, by the purchase of twelve ewes of S. G. Holyoke & Son, St. Albans, Vt. Other purchases have been made as follows: In the fall of 1883 two were bought of C. B. Russell, North Hero, Vt. February 13, 1884, a second purchase of two ewes was made from the Messrs. Holyoke & Son, one of which was bred by Henry Harrington, Keeler's Bay, Vt.

Rams Used.

Those bred by O. & E. S. Hall and C. B. Russell.

Pedigrees of Ewes.

S. G. H. & Son 2—Yeaned, 1873; bred by S. G. Holyoke; sire, Vanderbilt (193); dam bred by S. G. Holyoke.

S. G. H. & Son 13, 22, 33, 34, 36—Yeaned, 1873; bred by S. G. Holyoke; sire, Victor (235); dams bred by S. G. Holyoke.

S. G. H. & Son 44—Yeaned, 1868; bred by S. G. Holyoke; sire, Africa (168); dam bred by S. G. Holyoke.

S. G H. & Son 47—Yeaned, 1873; bred by S. G. Holyoke; sire, Victor (235); dam bred by S. G. Holyoke.

S. G. H. & Son 143—Yeaned, 1875; bred by S. G. Holyoke; sire, Vanderbilt (193); dam bred by S. G. Holyoke.

S. G. H. & Son 152—Yeaned, 1872; bred by S. G. Holyoke; sire, Hump Back (186); dam bred by S. G. Holyoke.

S. G. H. & Son 311, 317, 320—See page 297 for pedigree.

H. H. 64—Bred by H. Harrington; sire bred by Henry Thorp; dam bred by H. Harrington.

W. G. Green 1—Yeaned, 1883; bred by W. G. G.; sire, Vennor (564); dam, S. G. H. & Son 47.

W. G. Green 2—Yeaned, 1883; bred by W. G. G.; sire, Vennor (564); dam, S. G. H. & Son 152.

W. G. Green 3—Yeaned, 1883; bred by W. G. G.; sire, Vennor (564); dam, S. G. H. & Son 33.

W. G. Green 4—Yeaned, 1883; bred by W. G. G.; sire, Vennor (564); dam, S. G. H. & Son 143.

W. G. Green 5—Yeaned, 1883; bred by W. G. G.; sire, C. B. Russell 60 (1018); dam, S. G. H. & Son 36.

W. G. Green 10—Yeaned, 1884; bred by W. G. G.; ———

C. B. Russell 83—Yeaned, 1882; bred by C. B. R.; sire, Henry (476); dam, C. B. Russell 41. See page 430 for balance of pedigree.

C. B. Russell 86—Yeaned, 1882; bred by C. B. R.; sire, Henry (476); dam, C. B. Russell 39. See page 430 for balance of pedigree.

Pedigrees of Rams.

W. G. Green 6—Yeaned, 1883; bred by W. G. G.; sire, Vennor (564); dam, S. G. H. & Son 152.

W. G. Green 7—Yeaned, 1883; bred by W. G. G.; sire, Vennor (564); dam, S. G. H. & Son 22.

W. G. Green 8—Yeaned, 1883; bred by W. G. G.; sire, Vennor (564); dam, S. G. H. & Son 34.

W. G. Green 17—Yeaned, 1884; bred by W. G. G.; ———

S. J. BRIGHAM,

St. Albans, Franklin County, Vt., one and one-half miles from station, on the Central Vermont Railroad.

FLOCK No. 123,

Containing Four Rams,

Labeled and numbered D. & J. 81, 87, 98; A. E. Fuller 132.

Ninety-one Ewes,

Labeled and numbered S. J. B. 1, 2, 4, 5, 10, 11, 12, 14, 15, 16, 19, 28, 29, 32, 33, 34, 36, 37, 38, 39, 41, 48, 50, 51, 52, 54, 55, 57, 59, 61, 62, 63, 67, 69, 71, 73; S. J. Brigham 102, 105, 106, 108, 109, 111, 112, 143, 145, 146, 147, 148, 149, 150, 152, 154, 156, 157, 158, 160, 164, 165, 166, 171 to 174, 176, 177, 178, 180 to 184, 186, 187, 188, 190, 191, 194 to 209.

Sales.

Ewes—S. J. Brigham 181, 182, 187, 191 to W. B. Carmon and Geo. J. Bert, Highgate, Vt.; 41 to Sanford Carmon, Highgate, Vt.

ORIGIN AND HISTORY OF FLOCK.

The origin of this flock was a purchase by William Brigham, father of the present owner, of a one-half interest in thirty ewes from A. M. Clark, St. Albans Bay, Vt. These ewes were from the flock of N. Bottum, Shaftsbury, Vt. In 1869, ten ewes were bought of Haskell Lewis, Fairfax, Vt., and in 1873 fifteen more were purchased from J. G. Smith, St. Albans, Vt. All of the above mentioned flocks were started from the flock of the Messrs. Hammond.

Rams Used.

Those from the flocks of A. E. Fuller, Woodstock, Vt., Dean & Jennings, Cornwall, Vt., and those bred within the flock.

Pedigrees of Ewes.

S. J. B. 1, 2, 4, 5, 8, 9, 10, 11, 12, 14 to 17, 19, 25, 28, 29, 31, 32, 33, 34, 36 to 39, 41, 42—Bred by S. J. Brigham. For further pedigree see flock history.

S. J. B. 48, 50, 51, 52, 54, 55, 57, 59, 61, 62, 63—Bred by S. J. Brigham; sire, Black Top (324); dams bred by S. J. Brigham.

S. J. B. 67—Bred by S. J. Brigham; sire, Black Top (324); dam, S. J. B. 18, bred by S. J. B.

S. J. B. 69—Bred by S. J. Brigham; sire, Black Top (324); dam, S. J. B. 11.

S. J. B. 71—Bred by S. J. Brigham; sire, Black Top (324); dam, S. J. B. 23, bred by S. J. B.

S. J. B. 73—Bred by S. J. Brigham; sire, Black Top (324); dam, S. J. B. 25.

S. J. Brigham 102—Bred by S. J. B.; sire, Alaska (445); dam, S. J. B. 12.

S. J. Brigham 105—Bred by S. J. B.; sire, A. E. Fuller 132 (523); dam, S. J. B. 14.

S. J. Brigham 106—Bred by S. J. B; sire, Alaska (445); dam, S. J. B. 9.

S. J. Brigham 108—bred by S. J. B.; sire, Alaska (445); dam, S. J. B. 2.

S. J. Brigham 109—Bred by S. J. B.; sire, Alaska (445); dam, S. J. B. 15.

S. J. Brigham 111—Bred by S. J. B.; sire, Alaska (445); dam, S. J. B. 22, bred by S. J. B.

S. J. Brigham 112—Bred by S. J. B.; sire, Alaska (445); dam, S. J. B. 32.

S. J. Brigham 143—Yeaned, 1881; bred by S. J. B.; sire, A. E. Fuller 132 (523); dam, S. J. B. 48.

S. J. Brigham 145—Yeaned, 1881; bred by S. J. B.; sire, Alaska (445); dam, S. J. B. 17.

S. J. Brigham 146—Yeaned, 1881; bred by S. J. B.; sire, Alaska (445); dam, S. J. B. 10.

S. J. Brigham 147—Yeaned, 1881; bred by S. J. B.; sire, A. E. Fuller 132 (523); dam, S. J. B. 37.

S. J. Brigham 148—Yeaned, 1881; bred by S. J. B.; sire, A. E. Fuller 132 (523); dam, S. J. B. 12.

S. J. Brigham 149—Yeaned, 1881; bred by S. J. B.; sire, A. E. Fuller 132 (523); dam, S. J. B. 33.

S. J. Brigham 150—Yeaned, 1881; bred by S. J. B.; sire, A. E. Fuller 132 (523); dam, S. J. B. 19.

S. J. Brigham 152—Yeaned, 1881; bred by S. J. B.; sire, A. E. Fuller 132 (523); dam, S. J. B. 29.

S. J. Brigham 154—Yeaned, 1881; bred by S. J. B.; sire, A. E. Fuller 132 (523); dam, S. J. B. 39.

S. J. Brigham 156—Yeaned, 1881; bred by S. J. B.; sire, A. E. Fuller 132 (523); dam, S. J. B. 15.

S. J. Brigham 157—Yeaned, 1881; bred by S. J. B.; sire, A. E. Fuller 132 (523); dam, S. J. B. 12.

S. J. Brigham 158—Yeaned, 1881; bred by S. J. B.; sire, A. E. Fuller 132 (523); dam, S. J. B. 5.

S. J. Brigham 160—Yeaned, 1881; bred by S. J. B.; sire, A. E. Fuller 132 (523); dam, S. J. B. 27, bred by S. J. B.

S. J. Brigham 164—Yeaned, 1881; bred by S. J. B.; sire, A. E. Fuller 132 (523); dam, S. J. B. 38.

S. J. Brigham 165—Yeaned, 1881; bred by S. J. B.; sire, A. E. Fuller 132 (523); dam, S. J. B. 28.

S. J. Brigham 166—Yeaned, 1881; bred by S. J. B.; sire, A. E. Fuller 132 (523); dam, S. J. B. 52.

S. J. Brigham 171—Yeaned, 1882; bred by S. J. B.; sire, A. E. Fuller 132 (523); dam, S. J. B. 29.

S. J. Brigham 172—Yeaned, 1882; bred by S. J. B.; sire, A. E. Fuller 132 (523); dam, S. J. B. 102.

S. J. Brigham 173—Yeaned, 1882; bred by S. J. B.; sire, A. E. Fuller 132 (523); dam, S. J. B. 12.

S. J. Brigham 174—Yeaned, 1882; bred by S. J. B.; sire, A. E. Fuller 132 (523); dam, S. J. B. 25.

S. J. Brigham 176—Yeaned, 1882; bred by S. J. B.; sire, A. E. Fuller 132 (523); dam, S. J. B. 48.

S. J. Brigham 177—Yeaned, 1882; bred by S. J. B.; sire, A. E. Fuller 132 (523); dam, S. J. B. 15.

S. J. Brigham 178—Yeaned, 1882; bred by S. J. B.; sire, A. E. Fuller 132 (523); dam, S. J. B. 38.

S. J. Brigham 180—Yeaned, 1882; bred by S. J. B.; sire, A. E. Fuller 132 (523); dam, S. J. B. 61.

S. J. Brigham 181—Yeaned, 1882; bred by S. J. B.; sire, A. E. Fuller 132 (523); dam, S. J. B. 16.

S. J. Brigham 182—Yeaned, 1882; bred by S. J. B ; sire, A. E. Fuller 132 (523); dam, S. J. B. 59.

S. J. Brigham 183—Yeaned, 1882; bred by S. J. B.; sire, A. E. Fuller 132 (523); dam, S. J. Brigham 111.

S. J. Brigham 184—Yeaned, 1882; bred by S. J. B.; sire, A. E. Fuller 132 (523); dam, S. J. B. 8.

S. J. Brigham 186—Yeaned, 1882; bred by S. J. B.; sire, A. E. Fuller 132 (523); dam, S. J. B. 62.

S. J. Brigham 187—Yeaned, 1882; bred by S. J. B.; sire, A. E. Fuller 132 (523); dam, S. J. B. 9.

S. J. Brigham 188—Yeaned, 1882; bred by S. J. B.; sire, A. E. Fuller 132 (523); dam, S. J. B. 63.

S. J. Brigham 190—Yeaned, 1882; bred by S. J. B.; sire, A. E. Fuller 132 (523); dam, S. J. B. 7, bred by S. J. B.

S. J. Brigham 191—Yeaned, 1882; bred by S. J. B.; sire, A. E. Fuller 132 (523); dam, S. J. B. 33.

S. J. Brigham 194—Yeaned, 1883; bred by S. J. B.; sire, A. E. Fuller 132 (523); dam, S. J. B. 61.

S. J. Brigham 195—Yeaned, 1883; bred by S. J. B.; sire, A. E. Fuller 132 (523); dam, S. J. B. 34.

S. J. Brigham 196—Yeaned, 1883; bred by S. J. B.; sire, A. E. Fuller 132 (523); dam, S. J. B. 38.

S. J. Brigham 197—Yeaned, 1883; bred by S. J. B.; sire, A. E. Fuller 132 (523); dam, S. J. B. 54.

S. J. Brigham 198—Yeaned, 1883; bred by S. J. B.; sire, D. & J. 81 (958); dam, S. J. B. 5.

S. J. Brigham 199—Yeaned, 1883; bred by S. J. B.; sire, D. & J. 81 (958); dam, S. J. Brigham 145.

S. J. Brigham 200—Yeaned, 1883; bred by S. J. B.; sire, A. E. Fuller 132 (523); dam, S. J. B. 57.

S. J. Brigham 201—Yeaned, 1883; bred by S. J. B.; sire, A. E. Fuller 132 (523); dam, S. J. B. 48.

S. J. Brigham 202—Yeaned, 1883; bred by S. J. B.; sire, D. & J. 81 (958); dam, S. J. Brigham 150.

S. J. Brigham 203—Yeaned, 1883; bred by S. J B.; sire, A. E. Fuller 132 (523); dam, S. J. B. 63.

S. J. Brigham 204—Yeaned, 1883; bred by S. J. B.; sire, D. & J. 81 (958); dam, S. J. Brigham 156.

S. J. Brigham 205—Yeaned, 1883; bred by S. J. B.; sire, A. E. Fuller 132 (523); dam, S. J. B. 51.

S. J. Brigham 206—Yeaned, 1883; bred by S. J. B.; sire, A. E. Fuller 132 (523); dam, S. J. B. 63.

S. J. Brigham 207—Yeaned, 1883; bred by S. J. B.; sire, A. E. Fuller 132 (523); dam, S. J. B. 32.

S. J. Brigham 208—Yeaned, 1883; bred by S. J. B.; sire, A. E. Fuller 132 (523); dam, S. J. B. 59.

S. J. Brigham 209—Yeaned, 1883; bred by S. J. B.; sire, A. E. Fuller 132 (523); dam, S. J. B. 55.

Pedigrees of Rams.

D. & J. 81—See Stock Ram List (958).

D. & J. 87—See Stock Ram List (960).

D. & J. 98—See Stock Ram List (969).

R. L. SPENCER,

Salesville, Guernsey County, Ohio, on the Baltimore & Ohio R. R.

FLOCK No. 124,

Containing Four Rams,

Labeled and numbered R. L. Spencer 4, 6, 7, 8.

Ten Ewes,

Labeled and numbered J. M. K. K. 158, 228, 266, 337, 395; J. H. K. 18, 96, 98, 100, 447.

Lambs of 1884.

Rams—R. L. Spencer 14, 15.
Ewes—R. L. Spencer 9, 10, 11, 12, 13.

Death.

Ewe—J. H. K. 100.

ORIGIN AND HISTORY OF FLOCK.

The commencement of this flock was a purchase in 1882 of ten ewes from J. H. Kirkpatrick, Utica, Ohio, bred directly from the Messrs. Hammond flock, Middlebury, Vt.

Rams Used.

Those bred by J. M. Kirkpatrick, J. H. Kirkpatrick, Utica, Ohio, and H. Thorp, Charlotte, Vt.

Pedigrees of Ewes.

J. M. K. K. 158—Yeaned, 1876; bred by J. M. Kirkpatrick; sire, Don Castelar (259); dam, J. M. K. K. 12.*

J. M. K. K. 228—Yeaned, 1879; bred by J. M. Kirkpatrick; sire, Major (349); dam, L. J. O. 328.*

J. M. K. K. 266—Yeaned, 1879; bred by J. M. Kirkpatrick; sire, Major (349); dam, L. J. O. 366.*

* For further pedigree see this number in Flock 45.

J. M. K. K. 337—Yeaned, 1878; bred by J. M. Kirkpatrick; sire, Don Castelar (259); dam, L. J. O. 337.*

J. M. K. K. 395—Yeaned, 1880; bred by J. M. Kirkpatrick; sire, Major (349); dam, J. M. K. K. 150.*

J. H. K. 18—Yeaned, 1882; bred by J. H. Kirkpatrick; sire, Samson (436); dam, J. M. K. K. 158.

J. H. K. 96—Yeaned, 1882; bred by J. H. Kirkpatrick; sire, H. Thorp No. 1 (344); dam, L. J. O. 396, bred by Messrs. Hammond.

J. H. K. 98—Yeaned, 1880; bred by J. H. Kirkpatrick; sire, Major (349); dam, L. J. O. 398, bred by Messrs. Hammond.

J. H. K. 100—Yeaned, 1880; bred by J. H. Kirkpatrick; sire, Major (349); dam, L. J. O. 300, bred by Messrs. Hammond.

J. H. K. 447—Yeaned, 1880; bred by J. H. Kirkpatrick; sire, Samson (436); dam, J. M. K. K. 447, bred by J. M. Kirkpatrick.

R. L. Spencer 9—Yeaned, 1884; bred by R. L. S.; sire, Bob (513); dam, J. M. K. K. 337.

R. L. Spencer 10—Yeaned, 1884; bred by R. L. S.; sire, Bob (513); dam, J. M. K. K. 228.

R. L. Spencer 11—Yeaned, 1884; bred by R. L. S.; sire, Clipper (777); dam, J. H. K. 100.

R. L. Spencer 12—Yeaned, 1884; bred by R. L. S.; sire, Bob (513); dam, J. M. K. K. 266.

R. L. Spencer 13 (twin to 12).

Pedigrees of Rams.

R. L. Spencer 4—Yeaned, 1883; bred by J. H. Kirkpatrick; sire, El Rey (416); dam, J. M. K. K. 337.

R. L. Spencer 6—Yeaned, 1883; bred by J. H. Kirkpatrick; sire, El Rey (416); dam, J. M. K. K. 228.

R. L. Spencer 7—Yeaned, 1883; bred by J. H. Kirkpatrick; sire, Bob (513); dam, J. M. K. K. 266.

R. L. Spencer 8—Yeaned, 1883; bred by J. H. Kirkpatrick; sire, El Rey (416); dam, J. M. K. K. 219, bred by J. M. Kirkpatrick.

Queen, R. L. Spencer 14—Yeaned, 1884; bred by R. L. S.; sire, Clipper (777); dam, J. M. K. K. 395.

Bull Dog, R. L. Spencer 15—Yeaned, 1884; bred by R. L. S.; sire, Clipper (777); dam, J. H. K. 98.

* For further pedigree see this number in Flock 45.

(622) HOLYOKE 12

Bred by O. & E. S. Hall, East Randolph, Vt. Yeaned the property of Dr. D. W. Prime, Brandon, Vt.

D. W. PRIME,

Brandon, Rutland County, Vt., on Rutland R. R. Residence in town; farm one mile out.

FLOCK No. 125.

Containing Seven Rams,

Labeled and numbered D. W. Prime 12, 71, 75, 77, 81, 83, 85.

Forty-three Ewes,

Labeled and numbered D. W. Prime 1, 2, 3, 4, 6, 45, 46, 47, 51, 52, 53, 54, 70, 72, 74, 76, 78, 80, 82, 84, 86, 88, 90; L. P. Clark 76; W. B. Porter 25, 89; O. & E. S. Hall 8, 10, 13, 103, 104, 106, 110, 130, 133, 151, 191, 276, 283; C. I. B. 52, 55, 56.

Lambs of 1884.

Rams—D. W. Prime (odd numbers) 87 to 109.
Ewes—D. W. Prime 94, 96, 98, 100.

Sales.

Rams—75, 77, 85, 95, 103, 105, 107, 109 to Peck & Lacy, Montana; 71 to C. M. Winslow, Brandon, Vt.
Ewes—O. &. E. S. Hall 151 to O. & E. S. Hall, East Randolph, Vt.; D. W. Prime 98 to W. A. Hanway, Baltimore, Ind.; D. W. Prime 6, 46, 47, 51, 52, 53, 54, 70, 82, 84, 88, 100; L. P. Clark 76; W. B. Porter 89 to C. M. Winslow, Brandon, Vt.

Deaths.

Rams—D. W. Prime 83, 93, 99.
Ewes—O. & E. S. Hall 8, 103, 133; C. I. B. 52, 55; D. W. Prime 45.

ORIGIN AND HISTORY OF FLOCK.

This flock was commenced in February, 1880, by the purchase of ten ewes from O. & E. S. Hall, East Randolph, Vt.; also in 1881 three ewes, descendants of the Old Hammond Queen No. 4, from the flock of C. I. Benedict, Arlington, Vt. Two years later, three more ewes were bought of the Messrs. Hall, also three from W. B. Porter, North Tunbridge, Vt., and two from the late L. P. Clark, Addison, Vt. The Clark blood has all been disposed of as the records will show, and nothing but Hammond blood remains in the flock.

Rams Used.

Those bred by George Hammond, O. & E. S. Hall, L. P. Clark and those bred within the flock, Holyoke (622) at the present time standing at the head of the flock as the main stock ram.

Pedigrees of Ewes.

D. W. Prime 1—Yeaned, 1880; bred by O. & E. S. Hall; sire, Fortune (306); dam, W. B. Porter 25.

D. W. Prime 2—Yeaned, 1880; bred by O. & E. S. Hall; sire, Fortune (306); dam, O. & E. S. Hall 8.

D. W. Prime 3—Yeaned, 1880; bred by O. & E. S. Hall; sire, Fortune (306); dam, O. & E. S. Hall 133.

D. W. Prime 4—Yeaned, 1880; bred by O. & E. S. Hall; sire, Fortune (306); O. & E. S. Hall 10.

D. W. Prime 6, 46, 47, 51, 52, 53, 54, 70—Pedigrees found in Flock No. 149.

D. W. Prime 72—Yeaned, 1883; bred by D. W. P.; sire, Holyoke (622); dam, W. B. Porter 89.

D. W. Prime 74—Yeaned, 1883; bred by D. W. P.; sire, Holyoke (622); dam, O. & E. S. Hall 110.

D. W. Prime 76—Yeaned, 1883; bred by D. W. P.; sire, Holyoke (622); dam, O. & E. S. Hall 103.

D. W. Prime 78—Yeaned, 1883; bred by D. W. P.; sire, Vennor (564); dam, C. I. B. 55.

D. W. Prime 80—Yeaned, 1883; bred by D. W. P.; sire, Vennor (564); dam, O. & E. S. Hall 13.

D. W. Prime 82, 84—Pedigree found in Flock No. 149.

D. W. Prime 86 (twin to 74).

D. W. Prime 88—Pedigree found in Flock No. 149.

D. W. Prime 90—Yeaned, 1883; bred by D. W. P.; sire, Vennor (564); dam, C. I. B. 56.

D. W. Prime 94—Yeaned, 1884; bred by D. W. P.; sire, Holyoke (622); dam, O. & E. S. Hall 110.

D. W. Prime 96—Yeaned, 1884; bred by D. W. P.; sire, Holyoke (622); dam, W. B. Porter 25.

D. W. Prime 98—Yeaned, 1884; bred by D. W. P.; sire, D. W. Prime 71 (951); dam, D. W. Prime 46.

D. W. Prime 100—Pedigree found in Flock No. 149.

W. B. Porter 25—Bred by W. B. P.; sire, Long Wool (567); dam bred by O. & E. S. Hall.

W. B. Porter 89—Yeaned, 1879; bred by W. B. P.; sire, North Star (352); dam bred by W. B. P.

C. I. B. 52—Yeaned, 1875; bred by C. I. Benedict; sire bred by C. I. Benedict; dam, C. I. B. 26, bred by C. I. B.; sire, Eureka (121); 2d dam, Hammond's Queen No. 4.

C. I. B. 55—Yeaned, 1880; bred by C. I. Benedict; sire, H. M. B. 157 (453); dam, C. I. B. 18, bred by C. I. Benedict from Queen stock.

55.—Owned by Dr. D. W. Prime, Brandon, Vt.; bred by Charles I. Benedict, Arlington, Vt. **1.**—Bred by O. & E. S. Hall, East Randolph, Vt. Yeaned the property of Dr. D. W. Prime.

C. I. B. 56—Yeaned, 1881. Pedigree same as C. I. B. 55.

O. & E. S. Hall 8—Yeaned, 1877; bred by O. & E. S. H.; sire, Gold Drop (263); dam bred by E. Hammond & Son.

O. & E. S. Hall 10—Yeaned, 1877; bred by O. & E. S. H.; sire, Gold Drop (263); dam, O. & E. S. Hall 55.*

O. & E. S. Hall 13—Bred by O. & E. S. H.; sire, Bull Dog (170); dam bred by O. & E. S. H.

O. & E. S. Hall 103—Yeaned, 1878; bred by O. & E. S. H.; sire, Gold Drop (263); dam, O. & E. S. Hall 20.*

O. & E. S. Hall 104—Yeaned, 1878; bred by O. & E. S. H.; sire, Gold Drop (263); dam, O. & E. S. Hall 55.*

O. & E. S. Hall 106—Yeaned, 1878; bred by O. & E. S. H.; sire, Gold Drop (263); dam, O. & E. S. Hall 9, bred by O. & E. S. H.; sire, Bull Dog (170); 2d dam bred by E. Hammond & Son.

O. & E. S. Hall 110—Yeaned, 1878; bred by O. & E. S. H.; sire, Gold Drop (263); dam, O. & E. S. Hall 70.*

O. & E. S. Hall 130—Yeaned, 1879; bred by O. & E. S. H.; sire, Gold Drop (263); dam, O. & E. S. Hall 3.*

O. & E. S. Hall 133—Yeaned, 1879; bred by O. & E. S. H.; sire, Gold Drop (263); dam, O. & E. S. Hall 68.*

O. & E. S. Hall 151—Yeaned, 1879; bred by O. & E. S. H.; sire, Gold Drop (263); dam, O. & E. S. Hall 26, bred by O. & E. S. Hall.

O. & E. S. Hall 191—Bred by O. & E. S. H.; sire, Young America (404); dam, O. & E. S. Hall 17.*

O. & E. S. Hall 276—Yeaned, 1882; bred by O. & E. S. H.; sire, Lanigerous (633); dam, O. & E. S. Hall 192. See page 280.

O. & E. S. Hall 283—Yeaned, 1882; bred by O. & E. S. H.; sire, Fortune (306); dam, O. & E. S. Hall 102. See page 280.

Pedigrees of Rams.

Holyoke, D. W. Prime 12—See Stock Ram List (622).

D. W. Prime 71—See Stock Ram List (951).

D. W. Prime 81—Yeaned, 1883; bred by D. W. P.; sire, Holyoke (622); dam, O. & E. S. Hall 130.

Honor, D. W. Prime 87—Yeaned, 1884; bred by D. W. P.; sire, Holyoke (622); dam, O. & E. S. Hall 13.

Highflyer, D. W. Prime 89—Yeaned, 1884; bred by D. W. P.; sire, Holyoke (622); dam, O. & E. S. Hall 10.

Hugh, D. W. Prime 91—Yeaned, 1884; bred by D. W. P.; sire, Holyoke (622); dam, O & E. S. Hall 191.

Hit, D. W. Prime 97—Yeaned, 1884; bred by D. W. P.; sire, Holyoke (622); dam, O. & E. S. Hall 104.

Harper, D. W. Prime 101—Yeaned, 1884; bred by D. W. P.; sire, Holyoke (622); dam, C. I. B. 52.

* See this number on page 279 for balance of pedigree.

A. H. HUBBARD,

Whiting, Addison County, Vt., one and one-half miles from station, on the Addison Railroad.

FLOCK No. 126,

Containing Twenty-four Rams,

Labeled and numbered A. H. Hubbard 99, 200, 214, 215, 216, 217, 218, 231, 232, 235, 236, 239, 240, 241, 242, 245, 247, 249, 250, 268; John Towle 241.

Seventy-six Ewes,

Labeled and numbered A. H. Hubbard 4, 12, 17, 25, 90, 95, 117, 124, 125, 128, 137, 145, 152, 159, 160, 161, 164, 171, 175 to 178, 184; E. S. S. 215, 216, 220, 227, 234, 238, 304, 322, 333, 339, 340, 345, 350, 391, 396; D. & J. 47, 51, 53, 61, 62, 64, 66, 67, 72, 75, 77, 123, 153, 166; D. B. Buell 122, 127, 128; H. Thorp 28, 44, 47, 100, 167; Harrington 7, 15, 16, 17; C. B. Cook 53, 54; D. C. Ketcham 25, 26, 29, 30, 31; John Towle 27, 43; P. C. Abbey 35; R. J. Smith 75, 78; L. J. O. 34.

Lambs of 1884.

Rams—A. H. Hubbard 255, 256, 258, 260, 261, 263, 267.
Ewes—A. H. Hubbard 190, 192, 193 to 199, 301, 302, 309, 310.

Sales.

Rams—232 to T. H. Buchanan, Wellsburgh, West Virginia; 239 to Howland & Vaughan, Woodstock, Vt.; John Towle 241 to B. W. Cope, Smithfield, Ohio; 249 to David Crofut, Arlington, Vt.; 216, 268 to Eells & Dimmock, Middlebury, Vt.; 215 to Peck & Lacey, Fort Benton, Montana Territory.
Ewes—A. H. Hubbard 117, 137 to V. Kelsey, Whiting, Vt.; L. J. O. 34, H. Thorp 90 to E. D. Hinds, Pittsford, Vt.

Deaths.

Rams—A. H. Hubbard 217, 236, 241, 242, 257, 259.
Ewes—A. H. Hubbard 12, 17, 90, 128, 176, 301; E. S. S. 215; 216, 220, 224, 234, 238, 304, 333, 345, 391, 396; D. & J. 51, 61, 67; John Towle 27, 43; Harrington 16; P. C. Abbey 35, H. Thorp 28, 44, 167; R. J. Smith 75, 78; D. B. Buell 128.

(715) LEADER 200

Bred and owned by A. H. Hubbard, Whiting, Vt.

ORIGIN AND HISTORY OF FLOCK.

This flock was commenced in 1860 by the purchase of ten ewes from R. P. Hall and John Towle, Cornwall, Vt. Since then, additional purchases of ewes have been made as follows: One from R. J. Jones, West Cornwall, Vt., in 1880; August, 1881, fifteen from Dean & Jennings, West Cornwall, Vt., bred by E. S. Stowell, and the October following, four more; the next year twelve from the same flock, four of which were bred by Stowell; the same year, six from E. D. Searl, Cornwall, bred by Dean & Jennings. In the fall of 1883, twenty-four from the flock of Henry Thorp, Charlotte, Vt., three of which were bred by D. B. Buell, one by W. R. Sanford & Son, Orwell, two by R. J. Smith and five by D. C. Ketcham, Sudbury, four by Henry Harrington, Keeler's Bay, two by C. B. Cook, Charlotte, and one by P. C. Abbey, Essex.

Rams Used.

Those bred by F. Hooker, John Towle, E. S. Stowell, Dean & Jennings and those bred within the flock.

Pedigrees of Ewes.

A. H. Hubbard 4—Bred by A. H. H.; sire, Wrinkly (236); dam bred by A. H. H.; sire, Vermont (116); dam bred by R. P. Hall.

A. H. Hubbard 12—Bred by A. H. H.; sire, Towle Ram (183); dam bred by Hall & Towle.

A. H. Hubbard 17—Bred by A. H. H.; sire, Towle Ram (183); dam bred by Hall & Towle.

A. H. Hubbard 25—Bred by A. H. H.; sire, Towle Ram (183); dam bred by A. H. H.; 2d dam bred by R. P. Hall.

A. H. Hubbard 90—Yeaned, 1879; bred by A. H. H.; sire, Pat (159); dam, A. H. Hubbard 12.

A. H. Hubbard 95—Yeaned, 1879; bred by A. H. H.; sire, All Right (237); dam, A. H. Hubbard 6, bred by A. H. H.; sire, Towle Ram (183); 2d dam bred by Hall & Towle.

A. H. Hubbard 117—Bred by R. J. Jones; sire and dam bred by R. J. J.

A. H. Hubbard 124—Yeaned, 1880; bred by A. H. H.; sire, Pat (159); dam, A. H. Hubbard 25.

A. H. Hubbard 125—Yeaned, 1880; bred by A. H. H.; sire, Pat (159); dam, A. H. Hubbard 10, bred by A. H. H.; sire, Towle Ram (183); 2d dam bred by Hall & Towle.

A. H. Hubbard 128—Yeaned. 1880; bred by A. H. H.; sire, Pat (159); dam, A. H. Hubbard 72, bred by A. H. H.; sire, A. H. Hubbard 52 (312); 2d dam bred by A. H. H.; sire, Towle Ram (183); 3d dam bred by Hall & Towle.

A. H. Hubbard 137—Yeaned, 1880; bred by A. H. H.; sire, Pat (159); dam, A. H. Hubbard 17.

A. H. Hubbard 145—Yeaned, 1880; bred by A. H. H.; sire, Pat (159); dam, A. H. Hubbard 5, bred by A. H. H.; sire, Towle Ram (183); 2d dam bred by Hall & Towle.

A. H. Hubbard 152—Yeaned, 1881; bred by A. H. H.; sire, Jason (381); dam, A. H. Hubbard 25.

A. H. Hubbard 159—Yeaned, 1882; bred by A. H. H.; sire, Edwin (598); dam, A. H. Hubbard 12.

A. H. Hubbard 160—Yeaned, 1882; bred by A. H. H.; sire, Edwin (598); dam, E. S. S. 322.

A. H. Hubbard 161—Yeaned, 1882; bred by A. H. H.; sire, Edwin (598); dam, A. H. Hubbard 10. See dam of No. 125.

A. H. Hubbard 164—Yeaned, 1882; bred by A. H. H.; sire, Jason (381); dam, A. H. Hubbard 25.

Topsy 5th, A. H. Hubbard 171—Yeaned, 1882; bred by A. H. H.; sire, Goliath (333); dam, Topsy 4th, E. S. S. 304.

A. H. Hubbard 175—Yeaned, 1883; bred by A. H. H.; sire, Jonathan (345); dam, A. H. Hubbard 4.

A. H. Hubbard 176—Yeaned, 1883; bred by A. H. H.; sire, Leader (715); dam, E. S. S. 238.

A. H. Hubbard 177—Yeaned, 1883; bred by A. H. H.; sire, Leader (715); dam, A. H. Hubbard 125.

Light Colored Ewe, A. H. Hubbard 178—Yeaned, 1883; bred by A. H. H.; sire, Leader (715); dam, Light Colored Ewe 8th, E. S. S. 322.

A. H. Hubbard 184—Yeaned, 1883; bred by A. H. H.; sire, Leader (715); dam, E. S. S. 227.

A. H. Hubbard 190—Yeaned, 1884; bred by A. H. H.; sire, Leader (715); dam, Harrington 17.

A. H. Hubbard 192—Yeaned, 1884; bred by A. H. H.; sire, Leader (715); dam, D. C. Ketcham 25.

A. H. Hubbard 193—Yeaned, 1884; bred by A. H. H.; sire, Leader (715); dam, H. Thorp 100.

A. H. Hubbard 194—Yeaned, 1884; bred by A. H. H.; sire, Leader (715); A. H. Hubbard 145.

A. H. Hubbard 195—Yeaned, 1884; bred by A. H. H.; sire, Cable (778); dam, E. S. S. 339.

A. H. Hubbard 196—Yeaned, 1884; bred by A. H. H.; sire, Leader (715); dam, D. B. Buell 127.

A. H. Hubbard 197—Yeaned, 1884; bred by A. H. H.; sire, Leader (715); dam, R. J. Smith 78.

A. H. Hubbard 198—Yeaned, 1884; bred by A. H. H.; sire, Leader (715); dam, D. & J. 75.

A. H. Hubbard 199—Yeaned, 1884; bred by A. H. H.; sire, Leader (715); dam, A. H. Hubbard 90.

A. H. Hubbard 301—Yeaned, 1884; bred by H. Thorp; sire, H. Thorp 138 (743); dam, D. C. Ketcham 29.

A. H. Hubbard 302—Yeaned, 1884; bred by A. H. H.; sire, A. H. Hubbard 216 (700); dam, A. H. Hubbard 125.

A. H. Hubbard 309—Yeaned, 1884; bred by A. H. H.; sire, Leader (715); dam, D. Buell 128.

A. H. Hubbard 310—Yeaned, 1884; bred by A. H. H.; sire, Leader (715); dam, C. B. Cook 54.

E. S. S. 215—Bred by E. S. Stowell; sire, Dew Drop (65); dam bred by E. S. S.

Jessie 12th, E. S. S. 216—Bred by E. S. Stowell; sire, King Solomon (152); dam, Jessie 10th, bred by E. S. S.

Matilda 11th, E. S. S. 220—Bred by E. S. Stowell; sire, Golden Horn (264); dam bred by E. S. S.

E. S. S. 227—Bred by E. S. Stowell; sire, Golden Horn (264); dam bred by E. S. S.

Rosa 5th, E. S. S. 234—Bred by E. S. Stowell; sire, Panic (218); dam bred by E. S. S.

E. S. S. 238—Bred by E. S. S.; sire, Panic (218); dam bred by E. S. S.

Topsy 7th, E. S. S. 304.* Light Colored Ewe 8th, E. S. S. 322.*

E. S. S. 339,* 340,* 345.* Princess 8th, E. S. S. 350.*

E. S. S. 391—Bred by E. S. Stowell; sire, Goliath (333); dam bred by E. S. S.

E. S. S. 396—Bred by E. S. Stowell; sire, David (243); dam bred by E. S. S.

D. & J. 47—Yeaned, 1880; bred by Dean & Jennings; sire, Goliath (333); dam, E. S. S. 347, bred by E. S. Stowell.

Beauty 8th, D. & J. 51.* Bessie 5th, D. & J. 53.*

D. & J. 61—Yeaned, 1881; bred by Dean & Jennings; sire, Trinket (498); dam, E. S. S. 391.

Cornelia 11th, D. & J. 62.* D. & J. 64.* Maple Blossom, D. & J. 66.*

Louisa 13th, D. & J. 67—Yeaned, 1881; bred by Dean & Jennings; sire, Jason (381); dam, Louisa 12th, E. S. S. 374, bred by E. S. Stowell.

D. & J. 72.*

D. & J. 75—Yeaned, 1881; bred by Dean & Jennings; sire, Jason (381); dam, E. S. S. 389.*

Alice 10th, D. & J. 77.* Big Ewe 12th, D. & J. 123.*

Grisilda 10th, D. & J. 153.* Nancy 18th, D. & J. 166.*

D. B. Buell 122, 127, 128—See Flock No. 5 for pedigree.

H. Thorp 28—Yeaned, 1879; bred by H. T.; sire, H. Thorp No. 1 (344); dam bred by H. T.

H. Thorp 44—Yeaned, 1874; bred by H. T.; sire, Barton Ram (251); dam bred by H. T.; sire, Vanderbilt (193).

H. Thorp 47—Yeaned, 1875; bred by H. T.; sire, Barton Ram (251); dam bred by F. D. Barton.

* For balance of pedigree see this number in Flock 14.

H. Thorp 100—Yeaned, 1880; bred by H. T.; sire, H. Thorp 66 (494); dam, H. Thorp 31.†

H. Thorp 167—Yeaned, 1882; bred by H. T.; sire, Cripple (518); dam, H. Giddings 77.†

Harrington 7, 15, 16, 17.‡

C. B. Cook 53, 54—Bred by C. B. C.; sires and dams bred by C. B. C.§

D. C. Ketcham 25, 26, 29, 30, 31. See these numbers on page 347.

R. J. Smith 75, 78.* P. C. Abbey 35.†

Pedigrees of Rams.

Leader, A. H. Hubbard 200—See Stock Ram List (715).

A. H. Hubbard 214—Yeaned, 1882; bred by A. H. H.; sire, Edwin (598); dam, A. H. Hubbard 117.

A. H. Hubbard 215—Yeaned, 1882; bred by A. H. H.; sire, Edwin (598); dam, Rosa 5th, E. S. S. 234.

A. H. Hubbard 216—See Stock Ram List (700).

A. H. Hubbard 218—Yeaned, 1882; bred by A. H. H.; sire, Edwin (598); dam, E. S. S. 238.

A. H. Hubbard 231—Yeaned, 1882; bred by A. H. H.; sire, Edwin (598); dam, E. S. S. 215.

Figure Jr., A. H. Hubbard 232—Yeaned, 1882; bred by A. H. H.; sire, Figure (602); dam, A. H. Hubbard 4.

A. H. Hubbard 235—Yeaned, 1883; bred by A. H. H.; sire, Leader (715); dam, A. H. Hubbard 90.

A. H. Hubbard 239—Yeaned, 1883; bred by A. H. H.; sire, Leader (715); dam, A. H. Hubbard 17.

A. H. Hubbard 240—Yeaned, 1883; bred by A. H. H.; sire, Leader (715); dam, A. H. Hubbard 12.

A. H. Hubbard 245—Yeaned, 1883; bred by A. H. H.; sire, Goliath 2d (691); dam, Topsy 7th, E. S. S. 304.

A. H. Hubbard 247—Yeaned, 1883; bred by A. H. H.; sire, Leader (715); dam, D. & J. 47.

A. H. Hubbard 249—Yeaned, 1883; bred by A. H. H.; sire, Leader (715); dam, A. H. Hubbard 95.

A. H. Hubbard 250—Yeaned, 1883; bred by A. H. H.; sire, Leader (715); dam, E. S. S. 234.

A. H. Hubbard 255—Yeaned, 1884; bred by A. H. H.; sire, Cable (778); dam, E. S. S. 340.

A. H. Hubbard 256—Yeaned, 1884; bred by A. H. H.; sire, Leader (715); dam, Cornelia 11th, D. & J. 62.

A. H. Hubbard 258—Yeaned, 1884; bred by A. H. H.; sire, Leader (715); dam, A. H. Hubbard 159.

* See these numbers in Flock 43. † See these numbers in Flock 70. ‡ See these numbers in Flock 34. § See history of Cook flock.

A. H. Hubbard 260—Yeaned, 1884; bred by A. H. H.; sire, Jonathan (345); dam, A. H. Hubbard 4.

A. H. Hubbard 261—Yeaned, 1884; bred by A. H. H.; sire, Leader (715); dam, D. & J. 72.

A. H. Hubbard 263—Yeaned, 1884; bred by A. H. H.; sire, Leader (715); dam, A. H. Hubbard 124.

A. H. Hubbard 267—Yeaned, 1884; bred by A. H. H.; sire, Leader (715); dam, Light Colored Ewe 8th, E. S. S. 322.

A. H. Hubbard 268—Yeaned, 1882; bred by A. H. H.; sire, Jason (381); dam, A. H. Hubbard 95.

S. D. DOUD,

New Haven, Addison County, Vt., one and a half miles from station, on the Rutland Railroad.

FLOCK No. 127,

Containing Eight Rams,

Labeled and numbered S. & S. D. Doud 91, 96, 97, 98; S. D. Doud 101, 102, 103, 107.

Forty-one Ewes,

Labeled and numbered S. & S. D. Doud 7, 10 to 13, 16, 18, 20, 21, 22, 24, 25, 26, 28 to 31, 33, 34, 36, 37, 84 to 88; S. D. Doud 108 to 116, 117, 119, 120, 121, 122, 124.

Lambs of 1884.

Ram—S. D. Doud 134.
Ewes—S. D. Doud 140, 141, 144, 145, 147, 149.

Deaths.

Rams—S. & S. D. Doud 96, 97, 98; S. D. Doud 101, 103, 107.
Ewes—S. & S. D. Doud 18, 20, 21, 22, 29, 30.

ORIGIN AND HISTORY OF FLOCK.

The basis of this flock was a purchase from S. G. Holyoke, St. Albans, Vt., in October, 1853, of five ewe lambs. The following year four more ewes were bought of the same party.

Rams Used.

Those bred by E. Hammond & Son, E. S. Stowell, Dean & Jennings, A. J. Stow, H. W. Hammond and those bred within the flock.

Pedigrees of Ewes.

S. & S. D. Doud 7, 10, 11, 12, 13, 16, 18, 20, 21, 22, 24, 25, 26, 28, 29, 30, 31, 33, 34, 36, 37—Bred by S. & S. D. Doud as per history of flock.

S. & S. D. Doud 84—Yeaned, 1881; bred by S. & S. D. D.; sire, Trinket (498); dam, S. & S. D. Doud 18.

S. & S. D. Doud 85—Yeaned, 1881; bred by S. & S. D. D.; sire, Jason (381); dam, S. & S. D. Doud 11.

S. & S. D. Doud 86—Yeaned, 1881; bred by S. & S. D. D.; sire, Trinket (498); dam, S. & S. D. Doud 26.

S. & S. D. Doud 87—Yeaned, 1881; bred by S. & S. D. D.; sire, Trinket (498); dam, S. & S. D. Doud 36.

S. & S. D. Doud 88—Yeaned, 1881; bred by S. & S. D. D.; sire, Jason, Jr. (544); dam, S. & S. D. Doud 33.

S. D. Doud 108—Yeaned, 1882; bred by S. D. D.; sire, Figure (602); dam, S. & S. D. Doud 24.

S. D. Doud 109—Yeaned, 1882; bred by S. D. D.; sire, Goliath (333); dam, S. & S. D. Doud 37.

S. D. Doud 110—Yeaned, 1882; bred by S. D. D.; sire, Jason (381); dam, S. & S. D. Doud 36.

S. D. Doud 111—Yeaned, 1882; bred by S. D. D.; sire, Figure (602); dam, S. & S. D. Doud 20.

S. D. Doud 112—Yeaned, 1882; bred by S. D. D.; sire, Jason (381); dam, S. & S. D. Doud 23, bred by S. & S. D. Doud.

S. D. Doud 113—Yeaned, 1882; bred by S. D. D.; sire, Jason (381); dam, S. & S. D. Doud 11.

S. D. Doud 114—Yeaned, 1882; bred by S. D. Doud; sire, Constitution (676); dam, S. & S. D. Doud 22.

S. D. Doud 115—Yeaned, 1882; bred by S. D. Doud; sire, Figure (602); dam, S. & S. D. Doud 18.

S. D. Doud 116—Yeaned, 1882; bred by S. D. Doud; sire, Figure (602); dam, S. & S. D. Doud 13.

S. D. Doud 117—Yeaned, 1883; bred by S. D. D.; sire, Constitution (676); dam, S. & S. D. Doud 11.

S. D. Doud 119—Yeaned, 1883; bred by S. D. D.; sire, Constitution (676); dam, S. & S. D. Doud 20.

S. D. Doud 120—Yeaned, 1883; bred by S. D. D.; sire, Constitution (676); dam, S. & S. D. Doud 28.

S. D. Doud 121—Yeaned, 1883; bred by S. D. D.; sire, Constitution (676); dam, S. & S. D. Doud 16.

S. D. Doud 122—Yeaned, 1883; bred by S. D. D.; sire, Constitution (676); dam, S. & S. D. Doud 29.

S. D. Doud 124—Yeaned, 1883; bred by S. D. D.; sire, Constitution (676); dam, S. & S. D. Doud 26.

S. D. Doud 140—Yeaned, 1884; bred by S. D. D.; sire, Constitution (676); dam, S. & S. D. Doud 33.

S. D. Doud 141—Yeaned, 1884; bred by S. D. D.; sire, S. & S. D. Doud 97 (683); dam, S. & S. D. Doud 85.

S. D. Doud 144—Yeaned, 1884; bred by S. D. D.; sire, S. & S. D. Doud 102 (786); dam, S. & S. D. Doud 24.

S. D. Doud 145—Yeaned, 1884; bred by S. D. D.; sire, S. & S. D. Doud 97 (683); dam, S. & S. D. Doud 36.

S. D. Doud 146—Yeaned, 1884; bred by S. D. D.; sire, Constitution (676); dam, S. & S. D. Doud 86.

S. D. Doud 147—Yeaned, 1884; bred by S. D. D.; sire, S. &. S. D. Doud 97 (683); dam, S. & S. D. Doud 28.

S. D. Doud 149—Yeaned, 1884; bred by S. D. D.; sire, S. & S. D. Doud 97 (683); dam, S. &. S. D. Doud 20.

Pedigrees of Rams.

S. & S. D. Doud 91—See Stock Ram List (676).

S. & S. D. Doud 97—See Stock Ram List (683).

S. D. Doud 102—See Stock Ram List (786).

S. D. Doud 134—Yeaned, 1884; bred by S. D. D.; sire, Constitution (676); dam, S. &. S. D. Doud 87.

J. G. ARMSTRONG,

Clay Lick, Licking County, Ohio, one-half mile southwest of station, on the Baltimore & Ohio Railroad.

FLOCK No. 128,

Containing Twenty-eight Rams,

Labeled and numbered Armstrong 71, 72, 73, 75, 77, 78, 103, 112, 137, 138 to 148, 159, 162, 168 to 171; F. D. Barton 303, 312.

One hundred and two Ewes,

Labeled and numbered Armstrong 8, 15, 19, 25, 30, 33, 34, 35, 36, 39 to 44, 46, 47, 48, 52 to 55, 58, 60, 61, 62, 65 to 69, 81, 82, 83, 86, 97 to 101, 104, 106, 107, 108, 111, 118, 119, 120, 122, 123, 124, 126 to 129, 131, 132, 133, 135, 136, 149, 151 to 158, 164, 165, 166, 167, 173, 175 to 183, 185 to 190, 195; O. C. Bacon 5, 26, 67, 116, 117, 153, 154; P. C. Abbey 37; L. J. O. 54, 79; G. Hammond 141.

Lambs of 1883.

Rams—Armstrong 199, 202 to 208, 210, 211, 212.
Ewes—Armstrong 198, 200, 201, 213 to 222, 224, 225, 228, 229, 232.

Lambs of 1884.

Rams—Armstrong 254 to 262, 264, 280, 281, 282.
Ewes—Armstrong 250, 251, 252, 253, 263, 265 to 279.

Sales.

Rams—Armstrong 72 to George Kime, Zanesville, O.; Armstrong 145 to Samuel Prior, Gratiot, O.

Deaths.

Rams—Armstrong 71, 138, 139, 146, 159, 204, 205, 206, 210, 212, 280; F. D. Barton 303, 312.
Ewes—Armstrong 19, 25, 36, 44, 46, 48, 60, 61, 66, 252; O. C. Bacon 67; L. J. O. 54.

ORIGIN AND HISTORY OF FLOCK.

This flock was commenced in September, 1860, by the purchase of one ewe and three ewe lambs from W. R. Remele, Middlebury, Vt.; also, the same year, November 12, twelve ewes were purchased from Henry Giddings, Fairfax, Vt. (See history of Giddings flock). Other purchases have been made as follows: In 1880 eight ewes of F. H. Bacon, Vergennes, Vt.; two of J. H. Keller, purchased by him of Geo. Hammond, Middlebury, Vt., and in 1881 one more from G. Hammond.

Rams Used.

Those from the flocks of E. Hammond, Eli and Jacob H. Keller, F. D. Barton, together with one bred in the flock.

Pedigrees of Ewes.

Armstrong 8, 15, 19, 25, 30, 34, 36, 39, 40, 41, 42, 43, 44, 52, 66—Bred by J. G. Armstrong.

Armstrong 33, 35—Bred by J. G. Armstrong; sire, Rented Ram (435); dams bred by J. G. A.

Armstrong 46, 47, 48—Bred by J. G. Armstrong; sire, Partnership Ram (432); dams bred by J. G. A.

Armstrong 53—Bred by J. G. Armstrong; sire, Rented Ram (435); dam bred by J. G. A.

Armstrong 54, 55—Bred by J. G. Armstrong; sire, Partnership Ram (432); dams bred by J. G. A.

Armstrong 58—Bred by J. G. Armstrong; sire, Rented Ram (435); dam bred by J. G. A.

Armstrong 60, 61, 62, 65—Bred by J. G. Armstrong; sire, Partnership Ram (432); dams bred by J. G. A.

Armstrong 67, 68, 69—Bred by J. G. Armstrong; sire, Rented Ram (435); dams bred by J. G. A.

Armstrong 81—Yeaned, 1881; bred by J. G. Armstrong; sire, Stalwart (492); dam, Armstrong 8.

Armstrong 82—Yeaned, 1881; bred by J. G. Armstrong; sire, Stalwart (492); dam, Armstrong 15.

Armstrong 83—Yeaned, 1881; bred by J. G. Armstrong; sire, Stalwart (492); dam, Armstrong 25.

Armstrong 86—Bred by J. G. Armstrong; sire, Rented Ram (435); dam bred by J. G. A.

Armstrong 97—Bred by J. G. Armstrong; sire, Partnership Ram (432); dam bred by J. G. A.

Armstrong 98, 99, 100, 101—Bred by J. G. Armstrong; sire, Rented Ram (435); dams bred by J. G. A.

Armstrong 104—Yeaned, 1880; bred by F. H. Bacon; sire, Sambo (391); dam, O. C. Bacon 67.

Armstrong 106—Yeaned, 1880; bred by J. G. Armstrong; sire, Stalwart (492); dam, O. C. Bacon 117.

Armstrong 107—Yeaned, 1881; bred by J. G. Armstrong; sire, Stalwart (492); dam, P. C. Abbey 37.

Armstrong 108—Yeaned, 1881; bred by J. G. Armstrong; sire, Stalwart (492); dam, O. C. Bacon 153.

Armstrong 111, 118, 119, 120, 122, 123, 124, 126, 127, 128, 129, 131, 132, 133, 135, 136—Bred by J. G. Armstrong; sire, Rented Ram (435); dams bred by J. G. A.

Armstrong 149—Yeaned, 1882; bred by J. G. Armstrong; sire, Stalwart (492); dam, Armstrong 40.

Armstrong 151—Yeaned, 1882; bred by J. G. Armstrong; sire, Sambo (391); dam, Armstrong 41.

Armstrong 152—Yeaned, 1882; bred by J. G. Armstrong; sire, Sambo (391); dam, Armstrong 8.

Armstrong 153—Yeaned, 1882; bred by J. G. Armstrong; sire, Sambo (391); dam, Armstrong 86.

Armstrong 154—Yeaned, 1882; bred by J. G. Armstrong; sire, Sambo (391); dam, Armstrong 48.

Armstrong 155—Yeaned, 1882; bred by J. G. Armstrong; sire, Sambo (391); dam, Armstrong 15.

Armstrong 156—Yeaned, 1882; bred by J. G. Armstrong; sire, Sambo (391); dam, Armstrong 67.

Armstrong 157—Yeaned, 1882; bred by J. G. Armstrong; sire, Sambo (391); dam, Armstrong 99.

Armstrong 158—Yeaned, 1882; bred by J. G. Armstrong; sire, Sambo (391); dam, Armstrong 52.

Armstrong 164—Yeaned, 1882; bred by J. G. Armstrong; sire, Sambo (391); dam, O. C. Bacon 67.

Armstrong 165—Yeaned, 1882; bred by J. G. Armstrong; sire, Sambo (391); dam, O. C. Bacon 154.

Armstrong 166—Yeaned, 1882; bred by J. G. Armstrong; sire, Sambo (391); dam, O. C. Bacon 26.

Betsey 3d, Armstrong 167—Yeaned, 1882; bred by G. Hammond; sire, Clingstone (587); dam, Betsey 2d, G. Hammond 141.

Armstrong 173—Yeaned, 1882; bred by J. G. Armstrong; sire, Sambo (391); dam, Armstrong 46.

Armstrong 175—Yeaned, 1882; bred by J. G. Armstrong; sire, Sambo (391); dam, Armstrong 19.

Armstrong 176—Yeaned, 1882; bred by J. G. Armstrong; sire, Sambo (391); dam, Armstrong 127.

Armstrong 177—Yeaned, 1882; bred by J. G. Armstrong; sire, Sambo (391); dam, Armstrong 119.

Armstrong 178—Yeaned, 1882; bred by J. G. Armstrong; sire, Sambo (391); dam, Armstrong 53.

Armstrong 179—Yeaned, 1882; bred by J. G. Armstrong; sire, Stalwart (492); dam, Armstrong 44.

Armstrong 180—Yeaned, 1882; bred by J. G. Armstrong; sire, Sambo (391); dam, Armstrong 126.

Armstrong 181—Yeaned, 1882; bred by J. G. Armstrong; sire, Sambo (391); dam, Armstrong 128.

Armstrong 182—Yeaned, 1882; bred by J. G. Armstrong; sire, Sambo (391); dam, Armstrong 43.

Armstrong 183—Yeaned, 1882; bred by J. G. Armstrong; sire, Stalwart (492); dam, Armstrong 42.

Armstrong 185—Yeaned, 1882; bred by J. G. Armstrong; sire, Sambo (391); dam, Armstrong 62.

Armstrong 186—Yeaned, 1882; bred by J. G. Armstrong; sire, Stalwart (492); dam, Armstrong 54.

Armstrong 187—Yeaned, 1882; bred by J. G. Armstrong; sire, Stalwart (492); dam, Armstrong 58.

Armstrong 188—Yeaned, 1882; bred by J. G. Armstrong; sire, Stalwart (492); dam, Armstrong 101.

Armstrong 189—Yeaned, 1882; bred by J. G. Armstrong; sire, Sambo (391); dam, Armstrong 122.

Armstrong 190—Yeaned, 1882; bred by J. G. Armstrong; sire, Sambo (391); dam, Armstrong 118.

Armstrong 195—Yeaned, 1882; bred by J. G. Armstrong; sire, Stalwart (492); dam, Armstrong 123.

Armstrong 198—Yeaned, 1883; bred by J. G. Armstrong; sire, Sambo (391); dam, Armstrong 15.

Armstrong 200—Yeaned, 1883; bred by J. G. Armstrong; sire, Sambo (391); dam, O. C. Bacon 153.

Armstrong 201—Yeaned, 1883; bred by J. G. Armstrong; sire, Henry (618); dam, O. C. Bacon 154.

Armstrong 213—Yeaned, 1883; bred by J. G. Armstrong; sire, Henry (618); dam, Armstrong 47.

Armstrong 214—Yeaned, 1883; bred by J. G. Armstrong; sire, Henry (618); dam, Armstrong 55.

Armstrong 215—Yeaned, 1883; bred by J. G. Armstrong; sire, Henry (618); dam, Armstrong 86.

Armstrong 216—Yeaned, 1883; bred by J. G. Armstrong; sire, Henry (618); dam, Armstrong 25.

Armstrong 217—Yeaned, 1883; bred by J. G. Armstrong; sire, Henry (618); dam, Armstrong 61.

Armstrong 218—Yeaned, 1883; bred by J. G. Armstrong; sire, Henry (618); dam, Armstrong 97.

Armstrong 219—Yeaned, 1883; bred by J. G. Armstrong; sire, Henry (618); dam, Armstrong 39.

Armstrong 220—Yeaned, 1883; bred by J. G. Armstrong; sire, Henry (618); dam, Armstrong 136.

Armstrong 221—Yeaned, 1883; bred by J. G. Armstrong; sire, Henry (618); dam, Armstrong 54.

Armstrong 222—Yeaned, 1883; bred by J. G. Armstrong; sire, Henry (618); dam, Armstrong 124.

Armstrong 224—Yeaned, 1883; bred by J. G. Armstrong; sire, Henry (618); dam, Armstrong 123.

Armstrong 225—Yeaned, 1883; bred by J. G. Armstrong; sire, Henry (618); dam, Armstrong 118.

Armstrong 228—Yeaned, 1883; bred by J. G. Armstrong; sire, Henry (618); dam, Armstrong 129.

Armstrong 229—Yeaned, 1883; bred by J. G. Armstrong; sire, Henry (618); dam, Armstrong 44.

Armstrong 232—Yeaned, 1883; bred by J. G. Armstrong; sire, Henry (618); dam, Armstrong 119.

Betsey 4th, Armstrong 250—Yeaned, 1884; bred by J. G. Armstrong; sire, Standard 2d (736); dam, Betsey 2d, G. Hammond 141.

Armstrong 251—Yeaned, 1884; bred by J. G. Armstrong; sire, Standard 2d (736); dam, O. C. Bacon 116.

Armstrong 252—Yeaned, 1884; bred by J. G. Armstrong; sire, Standard 2d (736); dam, O. C. Bacon 153.

Armstrong 253—Yeaned, 1884; bred by J. G. Armstrong; sire, Standard 2d (736); dam, Armstrong 86.

Armstrong 263—Yeaned, 1884; bred by J. G. Armstrong; sire, F. D. Barton 507 (765); dam, Armstrong 47.

Armstrong 265—Yeaned, 1884; bred by J. G. Armstrong; sire, F. D. Barton 507 (765); dam, Armstrong 36.

Armstrong 266—Yeaned, 1884; bred by J. G. Armstrong; sire, F. D. Barton 507 (765); dam, Armstrong 55.

Armstrong 267—Yeaned, 1884; bred by J. G. Armstrong; sire, F. D. Barton 507 (765); dam, Armstrong 82.

Armstrong 268—Yeaned, 1884; bred by J. G. Armstrong; sire, F. D. Barton 507 (765); dam, Armstrong 83.

Armstrong 269—Yeaned, 1884; bred by J. G. Armstrong; sire, F. D. Barton 507 (765); dam, Armstrong 135.

Armstrong 270—Yeaned, 1884; bred by J. G. Armstrong; sire, Jumbo (573); dam, Armstrong 46.

Armstrong 271—Yeaned, 1884; bred by J. G. Armstrong; sire, Jumbo (573); dam, Armstrong 54.

Armstrong 272—Yeaned, 1884; bred by J. G. Armstrong; sire, Stalwart (492); dam, Armstrong 133.

Armstrong 273—Yeaned, 1884; bred by J. G. Armstrong; sire, Stalwart (492); dam, Armstrong 118.

Armstrong 274—Yeaned, 1884; bred by J. G. Armstrong; sire, F. D. Barton 507 (765); dam, Armstrong 132.

Armstrong 275—Yeaned, 1884; bred by J. G. Armstrong; sire, F. D. Barton 507 (765); dam, Armstrong 120.

Armstrong 276—Yeaned, 1884; bred by J. G. Armstrong; sire, F. D. Barton 507 (765); dam, Armstrong 136.

Armstrong 277—Yeaned, 1884; bred by J. G. Armstrong; sire, Jumbo (573); dam, Armstrong 97.

Armstrong 278—Yeaned, 1884; bred by J. G. Armstrong; sire, Jumbo (573); dam, Armstrong 53.

Armstrong 279—Yeaned, 1884; bred by J. G. Armstrong; sire, Stalwart (492); dam, Armstrong 126.

O. C. Bacon 5—Yeaned, 1877; bred by O. C. Bacon; sire, All Right (237); dam, O. C. Bacon 112, bred by O. C. B.

O. C. Bacon 26—Yeaned, 1877; bred by O. C. Bacon; sire, All Right (237); dam, O. C. Bacon 23, bred by O. C. B.

O. C. Bacon 67—Yeaned, 1877; bred by O. C. Bacon; sire, All Right (237); dam, O. C. Bacon 64, bred by O. C. B.

O. C. Bacon 116—Yeaned, 1877; bred by O. C. Bacon; sire, All Right (237); dam, O. C. Bacon 36, bred by O. C. B.

O. C. Bacon 117—Yeaned, 1877; bred by O. C. Bacon; sire, All Right (237); dam, O. C. Bacon 4, bred by O. C. B.

O. C. Bacon 153—Yeaned, 1877; bred by O. C. Bacon; sire, All Right (237); dam, O. C. Bacon 34, bred by O. C. B.

O. C. Bacon 154—Yeaned, 1877; bred by O. O. Bacon; sire, All Right (237); dam, O. C. Bacon 108, bred by O. C. B.

P. C. Abbey 37—Yeaned, 1877; bred by P. C. Abbey. See history of Abbey flock.

Lulu F., L. J. O. 54—Yeaned, 1876; bred by G. Hammond; sire, Rarus (294); dam bred by W. R. Sanford & Son.

Phyllis, L. J. O. 79—Yeaned, 1878; bred by G. Hammond; sire, Rarus (294); dam bred by W. R. Sanford & Son.

Betsey 2d, G. Hammond 141—Yeaned, 1879; bred by G. Hammond; sire, Rarus (294); dam, Betsey, G. Hammond 9, bred by G. H.; sire, Bull Dog (170); 2d dam bred by E. Hammond & Son.

Pedigrees of Rams.

Armstrong 71—Yeaned, 1881; bred by J. G. Armstrong; sire, Stalwart (492); dam, Armstrong 52.

Armstrong 72—Yeaned, 1881; bred by J. G. Armstrong; sire, Stalwart (492); dam, Armstrong 66.

Armstrong 73—Yeaned, 1881; bred by J. G. Armstrong; sire, Stalwart (492); dam, Armstrong 54.

Armstrong 75—Yeaned, 1881; bred by J. G. Armstrong; sire, Stalwart (492); dam, Armstrong 47.

Armstrong 77—Yeaned, 1881; bred by J. G. Armstrong; sire, Stalwart (492); dam, Armstrong 69.

Armstrong 78—Yeaned, 1881; bred by J. G. Armstrong; sire, Stalwart (492); dam, Armstrong 48.

Armstrong 103—Yeaned, 1880; bred by F. H. Bacon; sire, Sambo (391); dam, O. C. Bacon 26.

Armstrong 109—Yeaned, 1881; bred by J. G. Armstrong; sire, Stalwart (492); dam, L. J. O. 79.

Jumbo, Armstrong 112—See Stock Ram List (573).

Armstrong 137—Yeaned, 1882; bred by J. G. Armstrong; sire, Sambo (391); dam, Armstrong 47.

Armstrong 140—Yeaned, 1882; bred by J. G. Armstrong; sire, Sambo (391); dam, Armstrong 98.

Armstrong 141—Yeaned, 1882; bred by J. G. Armstrong; sire, Sambo (391); dam, Armstrong 66.

Armstrong 142—Yeaned, 1882; bred by J. G. Armstrong; sire, Sambo (391); dam, Armstrong 111.

Armstrong 143—Yeaned, 1882; bred by J. G. Armstrong; sire, Sambo (391); dam, Armstrong 33.

Armstrong 144—Yeaned, 1882; bred by J. G. Armstrong; sire, Sambo (391); dam, Armstrong 61.

Armstrong 145—Yeaned, 1882; bred by J. G. Armstrong; sire, Sambo (391); dam, Armstrong 39.

Armstrong 147—Yeaned, 1882; bred by J. G. Armstrong; sire, Sambo (391); dam, Armstrong 55.

Armstrong 148—Yeaned, 1882; bred by J. G. Armstrong; sire, Stalwart (492); dam, Armstrong 35.

Armstrong 162—Yeaned, 1882; bred by J. G. Armstrong; sire, Sambo (391); dam, O. C. Bacon 153.

Armstrong 168—Yeaned, 1882; bred by J. G. Armstrong; sire, Sambo (391); dam, Armstrong 30.

Armstrong 170—Yeaned, 1882; bred by J. G. Armstrong; sire, Sambo (391); dam, Armstrong 120.

Armstrong 172—Yeaned, 1882; bred by J. G. Armstrong; sire, Sambo (391); dam, Armstrong 25.

Armstrong 199—Yeaned, 1883; bred by J. G. Armstrong; sire, Sambo (391); dam, Armstrong 67.

Armstrong 202—Yeaned, 1883; bred by J. G. Armstrong; sire, Henry (618); dam, O. C. Bacon 26.

Armstrong 203—Yeaned, 1883; bred by J. G. Armstrong; sire, Henry (618); dam, O. C. Bacon 67.

Armstrong 207—Yeaned, 1883; bred by J. G. Armstrong; sire, Henry (618); dam, Armstrong 33.

Armstrong 208—Yeaned, 1883; bred by J. G. Armstrong; sire, Henry (618); dam, Armstrong 52.

Armstrong 211—Yeaned, 1883; bred by J. G. Armstrong; sire, Henry (618); dam, Armstrong 66.

Armstrong 212—Yeaned, 1883; bred by J. G. Armstrong; sire, Henry (618); dam, Armstrong 99.

Armstrong 234—Yeaned, 1883; bred by J. G. Armstrong; sire, Henry (618); dam, Armstrong 30.

Armstrong 254—Yeaned, 1884; bred by J. G. Armstrong; sire, Standard 2d (736); dam, O. C. Bacon 26.

Armstrong 255—Yeaned, 1884; bred by J. G. Armstrong; sire, Standard 2d (736); dam, Armstrong 15.

Armstrong 256—Yeaned, 1884; bred by J. G. Armstrong; sire, Standard 2d (736); dam, L. J. O. 79.

Armstrong 257—Yeaned, 1884; bred by J. G. Armstrong; sire, F. D. Barton 507 (765); dam, Armstrong 122.

Armstrong 258—Yeaned, 1884; bred by J. G. Armstrong; sire, F. D. Barton 507 (765); dam, Armstrong 69.

Armstrong 259—Yeaned, 1884; bred by J. G. Armstrong; sire, F. D. Barton 507 (765); dam, Armstrong 52.

Armstrong 260—Yeaned, 1884; bred by J. G. Armstrong; sire, F. D. Barton 507 (765); dam, Armstrong 81.

Armstrong 262—Yeaned, 1884; bred by J. G. Armstrong; sire, F. D. Barton 507 (765); dam, Armstrong 61.

Armstrong 264—Yeaned, 1884; bred by J. G. Armstrong; sire, Jumbo (573); dam, Armstrong 39.

Armstrong 281—Yeaned, 1884; bred by J. G. Armstrong; sire, Jumbo (573); dam, Armstrong 99.

Armstrong 282—Yeaned, 1884; bred by J. G. Armstrong; sire, Stalwart (492); dam, Armstrong 131.

MYRON D. WALLER,

Georgia, Franklin County, Vt. (P. O., St. Albans Bay), seven miles from St. Albans, on the Central Vermont Railroad.

FLOCK No. 129,

Containing Eleven Ewes,

Labeled and numbered S. G. H. & Son 4, 5, 10, 16, 17, 35, 37, 42, 148, 149, 153.

Lambs of 1883.

Rams—M. D. W. 1, 2.
Ewes—M. D. W. 3, 4, 5, 6, 7.

Lamb of 1884.

Ewe—M. D. W. 8.

ORIGIN AND HISTORY OF FLOCK.

This flock was commenced December 20, 1882, by the purchase of eleven ewes of S. G. Holyoke & Son, St. Albans, Vt.

Rams Used.

Those bred by O. & E. S. Hall.

Pedigrees of Ewes.

S. G. H. & Son 4, 5—Bred by S. G. Holyoke; sire, Victor (235); dams bred by S. G. Holyoke.

S. G. H. & Son 10, 16, 17, 35, 37, 42—Yeaned, 1873; bred by S. G. Holyoke; sire, Victor (235); dams bred by S. G. Holyoke.

S. G. H. & Son 149—Yeaned, 1875; bred by S. G. Holyoke; sire, Vanderbilt (193); dam bred by S. G. H.

S. G. H. & Son 153—Yeaned, 1872; bred by S. G. Holyoke; sire, Hump Back (186); dam bred by S. G. H.

M. D. W. 3—Yeaned, 1883; bred by S. G. Holyoke & Son; sire, Vennor (564); dam, S. G. H. & Son 35.

M. D. W. 4—Yeaned, 1883; bred by S. G. Holyoke & Son; sire, Vennor (564); dam, S. G. H. & Son 42.

M. D. W. 5—Yeaned, 1883; bred by S. G. Holyoke & Son; sire, Vennor (564); dam, S. G. H. & Son 4.

M. D. W. 6—Yeaned, 1883; bred by S. G. Holyoke & Son; sire, Vennor (564); dam, S. G. H. & Son 153.

M. D. W. 7—Yeaned, 1883; bred by S. G. Holyoke & Son; sire, Vennor (564); dam, S. G. H. & Son 149.

M. D. W. 8—Yeaned, 1884; bred by M. D. Waller; sire, Vennor (564); dam, S. G. H. & Son 149.

Pedigrees of Rams.

M. D. W. 1—Yeaned, 1883; bred by S. G. Holyoke & Son; sire, Vennor (564); dam, S. G. H. & Son 148.

M. D. W. 2—Yeaned, 1883; bred by S. G. Holyoke & Son; sire, Vennor (564); dam, S. G. H. & Son 17.

FLOCK No. 130.

Manuscript not returned.

S. L. CRANE,

Middlebury, Addison County, Vt., one and one-half miles from station, on the Rutland Division, Central Vermont R. R.

FLOCK No. 131,

Containing Thirty-three Ewes,

Labeled and numbered C. R. Jones 50; B. W. Crane 313, 314; D. B. Buell 112, 115, 123, 124, 129, 131, 134, 137, 141, 145; J.W. Buell 135, 136, 138, 139, 140, 142, 144, 147, 149, 152, 155, 156; G. Hammond 614, 622, 628, 630, 636, 642, 658, 660.

ORIGIN AND HISTORY OF FLOCK.

This flock was founded by the purchase, March 7, 1883, from B. W. Crane, of one ewe bred by C. R. Jones from stock of E. Hammond & Son and E.S.Stowell; September 10, 1883, two ewes bred by B. W. Crane, purchased from C. E. Prentiss; 1885, thirty ewes were purchased from Geo. Hammond of Middlebury, Vt.; of these ten were bred by D. B. Buell, twelve by J. W. Buell and eight by Geo Hammond.

Rams Used.

Those bred by B. W. Crane.

Pedigrees of Ewes.

Old Girl 2d, S. L. Crane 406—Yeaned, 1884; bred by S. L. C.; sire, Vindex (839); dam, Old Girl, C. R. Jones 50.

Old Girl, C. R. Jones 50—Bred by C. R. J., from stock purchased of E. Hammond & Son and E. S. Stowell.

Undine 2d, B. W. Crane 313—Yeaned 1882; bred by B. W. C. sire, Lanigerous (633); dam, Undine, J. W. Carter 3. Remainder of pedigree found in Flock No. 89.

Tuffie 2d, B. W. Crane 314—Yeaned, 1882; bred by B. W. C.; sire, Lanigerous (633); dam, Tuffie, O. & E. S. Hall 20. See Flock 89.

Charlotte, D. B. Buell 112—Yeaned, 1881; bred by D. B. B.; sire, Fortune (306); dam, D. B. Buell 32. See this No., pg. 38.

May, D. B. Buell 115—Yeaned, 1881; bred by D. B. B.; sire, D. B. Buell 2 (325); dam, D. B. Buell 36. See this No., pg. 38.

Lena, D. B. Buell 123—Yeaned, 1881; bred by D. B. B.; sire, Victor (565); dam, D. B. Buell 53. See this No., pg. 39.

Violetta, D. B. Buell 124—Yeaned, 1881; bred by D. B. B.; sire, Victor (565); dam, D. B. Buell 55. See this No., pg. 39.

Daisy, D. B. Buell 129—Yeaned, 1881; bred by D. B. B.; sire, D. B. Buell 15 (512); dam, D. B. Buell 76. See this No., pg. 40.

Lotta, D. B. Buell 131—Yeaned, 1881; bred by D. B. B.; sire, D. B. Buell 15 (512); dam, D. B. Buell 79. See this No., pg. 40.

Dora H., D. B. Buell 134—Yeaned, 1881; bred by D. B. B.; sire, D. B. Buell 15 (512); dam, D. B. Buell 87. See this No., pg. 40.

Gertie, D. B. Buell 137—Yeaned, 1881; bred by D. B. B.; sire, D. B. Buell 13 (450); dam, R. J. Smith 16. See this No., pg. 37.

Lisa, D. B. Buell 141—Yeaned, 1881; bred by D. B. B.; sire, Victor (565); dam, R. J. Smith 26. See this No., pg. 37.

Estelle, D. B. Buell 145—Yeaned, 1881; bred by D. B. B.; sire, Victor (565); dam, R. J. Smith 37. See this No., pg. 37.

Flora, J. W. Buell 135—Yeaned, 1881; bred by J. W. B.; sire, J. W. Buell 3 (411); dam, J. W. Buell 13. See this No., pg. 52.

Lou, J. W. Buell 136—Yeaned, 1881; bred by J. W. B.; sire, J. W. Buell 25 (508); dam, J. W. Buell 14. See this No., pg. 52.

Pansy, J. W. Buell 138—Yeaned, 1881; bred by J. W. B.; sire, J. W. Buell 26 (511); dam, J. W. Buell 24. See this No., pg. 52.

Kittie, J. W. Buell 139—Yeaned, 1881; bred by J. W. B.; sire, J. W. Buell 26 (511); dam, J. W. Buell 25. See this No., pg. 52.

Grace, J. W. Buell 140—Yeaned, 1881; bred by J. W. B.; sire, J. W. Buell 25 (508); dam, J. W. Buell 27. See this No., pg. 52.

Sarah L., J. W. Buell 142—Yeaned, 1881; bred by J. W. B.; sire, Fortune (306); dam, J. W. Buell 37. See this No., pg. 52.

India, J. W. Buell 144—Yeaned, 1881; bred by J. W. B.; sire, Silas (491); dam, J. W. Buell 44. See this No., pg. 52.

Madge, J. W. Buell 147—Yeaned, 1881; bred by J. W. B.; sire, J. W. Buell 25 (508); dam, J. W. Buell 55. See this No., pg. 52.

Myrtle, J. W. Buell 149—Yeaned, 1881; bred by J. W. B.; sire, J. W. Buell 25 (508); dam, J. W. Buell 62. See this No., pg. 52.

Ida, J. W. Buell 152—Yeaned, 1881; bred by J. W. B.; sire, J. W. Buell 25 (508); dam, J. W. Buell 66. See this No., pg. 53.

Lily, J. W. Buell 155—Yeaned, 1881; bred by J. W. B.; sire, J. W. Buell 25 (508); dam, J. W. Buell 81. See this No., pg. 53.

Fannie, J. W. Buell 156—Yeaned, 1881; bred by J. W. B.; sire, J. W. Buell 25 (508); dam, J. W. Buell 82. See this No., pg. 53.

Violetta, G. Hammond 614—Yeaned, 1884; bred by G. H.; sire, Clingstone 2d (773); dam, Violetta, D. B. Buell 124.

Estelle, G. Hammond 622—Yeaned, 1884; bred by G. H.; sire, Kirkwood (712); dam, Estelle, D. B. Buell 145.

Flora, G. Hammond 628—Yeaned, 1884; bred by G. H.; sire, Albemarle (759); dam, Flora, J. W. Buell 139.

Abbie, G. Hammond 630—Yeaned, 1884; bred by G. H.; sire, Albemarle (759); dam, Abbie, J. W. Buell 157.

India 2d, G. Hammond 636—Yeaned, 1884; bred by G. H.; sire, Honesty (699); dam, J. W. Buell 144.

Maude 2d, G. Hammond 642—Yeaned, 1884; bred by G. H.; sire, Honesty (699); dam, Maude, D. B. Buell, 138.

Lou 2d, G. Hammond 658—Yeaned, 1884; bred by G. H.; sire, Clingstone 2d (773); dam, Lou, J. W. Buell 136.

Kittie 2d, G. Hammond 660—Yeaned, 1884; bred by G. H.; sire, Albemarle (759); dam, Kittie, J. W. Buell 139.

O. W. SWIFT,

Kingsville, Ashtabula County, Ohio, one mile from station, on the New York, Chicago & St. Louis Railroad.

FLOCK No. 132.

Containing One Ram,

Labeled and numbered F. D. Barton 347.

Eight Ewes,

Labeled and numbered W. C. S. 39; F. D. Barton 431, 435, 448, 449, 461, 472, 659.

Lambs of 1884.

Ram—O. W. Swift 1.
Ewes—O. W. Swift 2, 3, 4, 5.

Sales.

Ewes—O. W. Swift 2, 4 to S. H. Sanders, Saybrook, Ohio.

Death.

Ewe—F. D. Barton 461.

ORIGIN AND HISTORY OF FLOCK.

This flock was commenced in January, 1884, by the purchase of eight ewes and one ram from the flock of F. D. Barton, Vergennes, Vt. One of the above ewes was bred by W. C. Sturtevant, Weybridge, Vt. When purchased the above ewes were in lamb by rams bred by F. D. Barton.

Pedigrees of Ewes.

F. D. Barton 431—Yeaned, 1882; bred by F. D. B.; sire, Standard (439); dam, F. D. Barton 209.*

F. D. Barton 435—Yeaned, 1882; bred by F. D. B.; sire, Standard (439); dam, F. D. Barton 205.*

F. D. Barton 448—Yeaned, 1882; bred by F. D. B.; sire, Sambo (391); dam, F. D. Barton 108.*

F. D. Barton 449—Yeaned, 1882; bred by F. D. B.; sire, Standard (439); dam, F. D. Barton 259.*

F. D. Barton 461—Yeaned, 1882; bred by F. D. B.; sire, Alfonso (572); dam, H. Giddings 106.*

F. D. Barton 472—Yeaned, 1882; bred by F. D. B.; sire, Alfonso (572); dam, F. D. Barton 99.*

F. D. Barton 659—Bred by Calvin Bragg (see Flock No. 118); sire bred by F. D. Barton; dam bred by C. Bragg.

W. C. S. 39—Yeaned, 1881; bred by W. C. S.; sire, Standard (439); dam, F. D. Barton 101.*

O. W. Swift 2—Yeaned, 1884; bred by F. D. B.; sire, F. D. Barton 552 (858); dam, F. D. Barton 435.

O. W. Swift 3—Yeaned, 1884; bred by F. D. B.; sire, Vici (657); dam, F. D. Barton 461.

O. W. Swift 4—Yeaned, 1884; bred by F. D. B.; sire, Vici (657); dam, F. D. Barton 472.

O. W. Swift 5—Yeaned, 1884; bred by F. D. B.; sire, Commodore Nutt (454); dam, F. D. Barton 659.

Pedigrees of Rams.

O. W. Swift 1—Yeaned, 1884; bred by F. D. Barton; sire, Vici (657); dam, W. C. S. 39.

F. D. Barton 347—Yeaned, 1881; bred by F. D. B.; sire, Standard (439); dam, H. Giddings 105, bred by H. G.

* For balance of pedigree see Flock No. 99.

WALTER V. WRIGHT,

Middlebury, Addison County, Vt., one mile from station, on the Rutland Division of the Central Vermont Railroad.

FLOCK No. 133,

Containing Three Rams,

Labeled and numbered W. V. Wright 130, 136, 147.

Forty-two Ewes,

Labeled and numbered V. Wright 8, 10, 11, 16, 18, 32, 47, 50; W. V. Wright 1, 2, 9, 12, 19, 20, 24, 25, 27, 31, 34, 35, 36, 37, 38, 39, 44, 52, 62, 63, 64, 65, 66, 67, 68, 75, 76, 78, 79, 80, 81, 82, 84, 85.

Sales.

Ram —W. V. Wright 130 to J. B. Cherbino, Weybridge, Vt.
Ewes—V. Wright 8, 10, 11, 16, 18, 32, 47, 50 to A. D. Wright, Weybridge, Vt.

Deaths.

Ewes—W. V. Wright 12, 27.

ORIGIN AND HISTORY OF FLOCK.

This flock commenced in 1847 by the purchase of one ewe from L. C. Remele, Shoreham, Vt., bred by Stephen Atwood, Connecticut. Subsequent purchases were made from Messrs. Hammond, R. P. Hall and Henry W. Hammond and bred to rams of the Hammonds and those bred within the flock until his death in 1867; after that the flock was bred by Mrs. Wright and the boys, Walter and Albertus, until 1882, when it came into the boys' hands entirely.

Rams Used.

Since the death of Mr. Wright, those used, of which there is any blood remaining in the flock at the present time, were bred by E. Hammond & Son and G. Hammond, F. D. Barton, G. H. Hall and L. P. Clark. Phil Sheridan (137) and Samuel James Ram (1021) were used to a few ewes.

Pedigrees of Ewes.

V. Wright 8, 10, 11, 18—Bred by Mrs. V. Wright; dams bred by Victor Wright.

V. Wright 32—Bred by Mrs. V. Wright; sire, Samuel James Ram (1021); dam bred by V. Wright.

V. Wright 47—Yeaned, 1881; bred by Mrs. V. Wright.

V. Wright 50—Bred by Mrs. V. Wright; sire, Samuel James Ram (1021); dam bred by Victor Wright.

W. V. Wright 1—Bred by Mrs. V. Wright; dam bred by Victor Wright.

W. V. Wright 2—Yeaned, 1881; bred by W. V. W.; sire, St. Julian (560); dam, W. V. Wright 9.

W. V. Wright 9—Yeaned, 1876; bred by Mrs. V. Wright; sire, Pat Henry (292); dam bred by V. Wright.

W. V. Wright 12—Bred by Mrs. V. Wright; dam bred by Mrs. V. Wright, from ewe bred by V. Wright.

W. V. Wright 18—Yeaned, 1880; bred by W. V. W.; sire, Rarus (294); dam bred by V. Wright.

W. V. Wright 19—Yeaned, 1876; bred by Mrs. V. Wright; sire, Pat Henry (292); dam bred by V. Wright.

W. V. Wright 20—Yeaned, 1876; bred by Mrs. V. Wright; sire, Pat Henry (292); dam bred by V. Wright.

W. V. Wright 24—Bred by Mrs. V. Wright; sire, Samuel James Ram (1021); dam bred by Mrs. V. Wright.

W. V. Wright 25—Yeaned, 1880; bred by W. V. W.; sire, Rarus (294); dam bred by V. Wright.

W. V. W. 27—Yeaned, 1880; bred by W. V. W.; sire, Rarus (294); dam bred by V. Wright.

W. V. Wright 31—Yeaned, 1880; bred by W. V. W.; sire, Rarus (294); dam bred by V. Wright.

Beauty, W. V. Wright 34—Yeaned, 1875; bred by Mrs. V. Wright; sire, Phil. Sheridan (137); dam bred by V. Wright.

W. V. Wright 35—Bred by Mrs. V. Wright; dam bred by V. Wright.

W. V. Wright 36—Bred by Mrs. V. Wright; dam bred by V. Wright.

W. V. Wright 37—Bred by Mrs. V. Wright; sire, Rarus (294); dam bred by V. Wright.

W. V. Wright 38—Bred by Mrs. V. Wright; sire bred by Mrs. V. Wright; dam bred by V. Wright.

W. V. Wright 39—Bred by Mrs. V. Wright; dam bred by V. Wright.

W.V.Wright 44—Yeaned, 1881; bred by W.V.W.; sire, G. Hammond 88 (952); dam bred by Mrs. V. Wright.

W. V. Wright 52—Yeaned, 1882; bred by W. V. W.; sire, Alfonso (572); dam, W. V. Wright 16, bred by Mrs. V. Wright.

W. V. Wright 62—Yeaned, 1883; bred by W. V. W.; sire, Jonathan (345); dam, W. V. Wright 25.

W. V. Wright 63—Yeaned, 1883; bred by W. V. W.; sire, Jonathan (345); dam, W. V. Wright 35.

W. V. Wright 64—Yeaned, 1883; bred by W. V. W.; sire, Jonathan (345); dam, W. V. Wright 12.

W. V. Wright 65—Yeaned, 1883; bred by W. V. W.; sire, Jonathan (345); dam, W. V. Wright 9.

W. V. Wright 66—Yeaned, 1883; bred by W. V. W.; sire, Jonathan (345); dam, W. V. Wright 85.

Beauty 2d, W. V. Wright 67—Yeaned, 1883; bred by W. V. W.; sire, Jonathan (345); dam, W. V. Wright 34.

W. V. Wright 68—Yeaned, 1883; bred by W. V. W.; sire, Jonathan (345); dam, W. V. Wright 22, bred by Mrs. V. Wright.

W. V. Wright 75—Yeaned, 1884; bred by W. V. W.; sire, Cable (778); dam, W. V. Wright 72, bred by Mrs. V. Wright.

W. V. Wrieht 76—Yeaned, 1884; bred by W. V. W.; sire, Jonathan (345); dam, W. V. Wright 19.

W. V. Wright 78—Yeaned, 1884; bred by W. V. W.; sire, Jonathan (345); dam, V. Wright 32.

W. V. Wright 79—Yeaned, 1884; bred by W. V. W.; sire, Jonathan (345); dam, W. V. Wright 2.

W. V. Wright 80—Yeaned, 1884; bred by W. V. W.; sire, Jonathan (345); dam, W. V. Wright 31.

W. V. Wright 81—Yeaned, 1884; bred by W. V. W.; sire, W. V. Wright 130 (1022); dam, W. V. Wright 35.

W. V. Wright 82—Yeaned, 1884; bred by W. V. W.; sire, Cable (778); dam, V. Wright 47.

W. V. Wright 84—Yeaned, 1884; bred by W. V. W.; sire, W. V. Wright 130 (1022); dam, W. V. Wright 9.

W. V. Wright 85 (in place of W. V. Wright 18, lost)—See 18.

Pedigrees of Rams.

W. V. Wright 130—See Stock Ram List (1022).

W. V. Wright 136—Yeaned, 1884; bred by W. V, W.; sire, Jonathan (345); dam, V. Wright 18.

W. V. Wright 147—Yeaned, 1884; bred by W. V. W.; sire, Jonathan (345); dam, V. Wright 8.

W. A. CAMPBELL,

Union Town, Belmont County, Ohio, two miles from Fairpoint, on the Cleveland, Wheeling & Loraine Railroad.

FLOCK No. 134,

Containing One Ram,

Labeled and numbered S. C. 64.

Seven Ewes,

Labeled and numbered S. C. 8, 18, 19, 25, 31, 37, 54.

Lambs of 1883.

Rams—W. A. Campbell 3, 4.
Ewe—W. A. Campbell 1.

Lambs of 1884.

Rams—W. A. Campbell 5, 6.
Ewes—W. A. Campbell 7, 8.

Sales.

Ram—W. A. Campbell 3 to Wilson Henderson, Hanesville, Ohio.

Death.

Ewe—W. A. Campbell 8.

ORIGIN AND HISTORY OF FLOCK.

Flock commenced in January, 1883, by the purchase of seven ewes of Samuel Campbell, Loydsville, Ohio. The next month one more was bought of the same party. When purchased the above ewes were in lamb by Idol (625).

Rams Used.

Those bred by F. D. Barton and W. B. Law.

Pedigrees of Ewes.

S. C. 8—Yeaned, 1873; bred by S. Campbell; sire, Black Dick (238); dam bred by S. S. Campbell.

S. C. 18—Yeaned, 1878; bred by S. Campbell; sire, Bill Allen (274); dam, S. C. 8.

S. C. 19—Yeaned, 1877; bred by S. Campbell; sire, Plum Run (290); dam, S. C. 9. See 9, page 84.

S. C. 25—Yeaned, 1878; bred by S. Campbell; sire, Bill Allen (274); dam, S. C. 2. See 2, page 84.

S. C. 31—Yeaned, 1879; bred by S. Campbell; sire, Bill Allen (274); dam, S. C. 28. See 28, page 78.

S. C. 37—Yeaned, 1880; bred by S. Campbell; sire, Ed Hammond (417); dam, S. C. 12. See 12, page 78.

S. C. 54—Yeaned, 1882; bred by S. Campbell; sire, S. S. Campbell 306 (588); dam, S. C. 28. See 28, page 78.

W. A. Campbell 1—Yeaned, 1883; bred by S. Campbell; sire, Idol (625); dam, S. C. 18.

W. A. Campbell 7—Yeaned, 1884; bred by W. A. C.; sire, Earl of Harrison (787); dam, S. Campbell 19.

Pedigrees of Rams.

W. A. Campbell 2—Yeaned, 1883; bred by S. Campbell; sire, Idol (625); dam, S. C. 19.

W. A. Campbell 3—Yeaned, 1883; bred by S. Campbell; sire, Idol (625); dam, S. C. 25.

W. A. Campbell 4—Yeaned, 1883; bred by S. Campbell; sire, Idol (625); dam, S. C. 8.

W. A. Campbell 5—Yeaned, 1884; bred by W. A. C.; sire, Earl of Harrison (787); dam, S. Campbell 18.

W. A. Campbell 6—Yeaned, 1884; bred by W. A. C.; sire, F. D. Barton 355 (668); dam, S. Campbell 25.

F. W. DOTON,

Woodstock, Windsor County, Vt., two miles from station, on the Woodstock Railroad.

FLOCK No. 135,

Containing Ten Ewes,

Labeled and numbered A. E. Fuller 11, 22, 39, 199, 260, 297; A. E. Perkins 32, 46, 76, 115.

Lambs of 1883.

Rams—F. W. Doton 2, 3, 4.
Ewe—F. W. Doton 1.

Lambs of 1884.

Rams—F. W. Doton 7, 8.
Ewes—F. W. Doton 5, 6.

Sales.

Rams—2, 3, 4 to A. E. Perkins; 7 to A. E. Fuller.

Deaths.

Ram—F. W. Doton 8.
Ewes—A. E. Fuller 11, 22, 39; A. E. Perkins 46, 115.

ORIGIN AND HISTORY OF FLOCK.

This flock was commenced in 1883 by the purchase of five ewes from A. E. Fuller, Woodstock, Vt., three from his own flock and two from that of A. E. Perkins. Subsequently five more ewes were purchased from the same party.

Rams Used.

Those from the flock of A. E. Fuller only.

Pedigrees of Ewes.

A. E. Fuller 11—Bred by A. E. F.; sire, Champion, Jr. (220); dam, A. E. Fuller 5, bred by A. E. F.

A. E. Fuller 22—Bred by A. E. F.; sire, Stowell Ram (227); dam bred by A. E. Fuller; sire, Comet, Jr. (119).

A. E. Fuller 39—Yeaned, 1874; bred by A. E. F.; sire, Champion, Jr. (220); dam bred by W. R. Sanford & Son.

A. E. Fuller 199—Yeaned, 1881; bred by A. E. F.; sire, Pomfret (485); dam, A. E. Fuller 2. See 2, page 176.

A. E. Fuller 260—Yeaned, 1883; bred by A. E. F.; sire, Fame (604); dam, A. E. Fuller 196. See 196, page 179.

A. E. Fuller 297—Yeaned, 1884; bred by A. E. F.; sire, No Name (783); dam, A. E. Fuller 196. See page 179.

A. E. Perkins 32, 46, 76, 115—Bred by A. E. P.; sires and dams bred by A. E. P. See numbers on page 410.

F. W. Doton 1—Yeaned, 1883; bred by A. E. Fuller; sire, Fame (604); dam, A. E. Perkins 115. See 115, page 410.

F. W. Doton 5—Yeaned, 1884; bred by F. W. D.; sire, Invincible (706); dam, A. E. Fuller 39.

F. W. Doton 6—Yeaned, 1884; bred by F. W. D.; sire, Invincible (706); dam, A. E. Perkins 46. See page 410.

Pedigrees of Rams.

F. W. Doton 2—Yeaned, 1883; bred by A. E. Fuller; sire, Fame (604); dam, A. E. Fuller 39.

F. W. Doton 3—Yeaned, 1883; bred by A. E. Fuller; sire, Pomfret (485); dam, A. E. Fuller 22.

F. W. Doton 4—Yeaned, 1883; bred by A. E. Fuller; sire, Invincible (706); dam, A. E. Perkins 32. See page 410.

F. W. Doton 7—Yeaned, 1884; bred by A. E. Fuller; sire, Invincible (706); dam, A. E. Fuller 199.

F. W. Doton 8—Yeaned, 1884; bred by F. W. D.; sire, Invincible (706); dam, A. E. Perkins 76. See page 410.

IRA C. MOWER,

Woodstock, Windsor County, Vt., one-half mile from station, on the Woodstock Railroad.

FLOCK No. 136,

Containing Two Rams,

Labeled and numbered I. C. Mower 52, 61.

Fourteen Ewes,

Labeled and numbered I. C. Mower 5, 6, 8, 11, 12, 14, 16, 17; H. E. Vaughan 632, 633, 635, 636, 637, 638.

Lambs of 1884.

Rams—I. C. Mower 67, 68.
Ewes—I. C. Mower 19, 20, 21, 22.

Sales.

Rams—I. C. Mower 61 to Granville Licherness, North New Portland, Me.; I. C. Mower 52, 67, 68 to D. G. Spaulding, Taftsville, Vt.

Deaths.

Ewes—6, 22.

ORIGIN AND HISTORY OF FLOCK.

The basis of this flock was a purchase in 1880 of six ewes from the late E. Bridge, Woodstock, Vt. The following year six more were purchased of H. E. Vaughan from the same flock.

Rams Used.

Those from the flocks of A. E. Fuller, W. B. Porter, A. H. Hubbard and one bred within the flock.

Pedigrees of Ewes.

I. C. Mower 6—Yeaned, 1881; bred by I. C. M.; sire, Wool Mine (362); dam, I. C. Mower 2, bred by E. Bridge.

I. C. Mower 11—Yeaned, 1882; bred by I. C. M.; sire, Wool Mine (362); dam, H. E. Vaughan 635.

I. C. Mower 12—Yeaned, 1882; bred by I. C. M.; sire, Wool Mine (362); dam, I. C. Mower 1, bred by E. Bridge.

I. C. Mower 14—Yeaned, 1882; bred by I. C. M.; sire, Wool Mine (362); dam, I. C. Mower 9.

I. C. Mower 16—Yeaned, 1883; bred by I. C. M.; sire, W. B. Porter 138 (725); dam, H. E. Vaughan 635.

I. C. Mower 17—Yeaned, 1883; bred by I. C. M.; sire, I. C. Mower 52 (822); dam, I. C. Mower 3.

I. C. Mower 18—Yeaned, 1883; bred by I. C. M.; sire, W. B. Porter 138 (725); dam, I. C. Mower 9.

I. C. Mower 19—Yeaned, 1884; bred by I. C. M.; sire, W. B. Porter 138 (725); dam, I. C. Mower 5.

I. C. Mower 20—Yeaned, 1884; bred by I. C. M.; sire, W. B. Porter 138 (725); dam, I. C. Mower 8.

I. C. Mower 21—Yeaned, 1884; bred by I. C. M.; sire, A. H. Hubbard 216 (700); dam, H. C. Vaughan 637.

I. C. Mower 22—Yeaned, 1884; bred by I. C. M.; sire, W. B. Porter 138 (725); dam, I. C. Mower 2, bred by E. Bridge.

Pedigrees of Rams.

I. C. Mower 52—See Stock Ram List (822).

I. C. Mower 61—Yeaned, 1883; bred by I. C. M.; sire, W. B. Porter 138 (725); dam, I. C. Mower 9.

I. C. Mower 62—Yeaned, 1883; bred by I. C. M.; sire, W. B. Porter 138 (725); dam, H. E. Vaughan 637.

I. C. Mower 64—Yeaned, 1883; bred by I. C. M.; sire, W. B. Porter 138 (725); dam, H. E. Vaughan 638.

I. C. Mower 67—Yeaned, 1884; bred by I. C. M.; sire, A. H. Hubbard 216 (700); dam, I. C. Mower 14.

I. C. Mower 68—Yeaned, 1884; bred by I. C. M.; sire, A. H. Hubbard 216 (700); dam, H. E. Vaughan 638.

J. M. FULLER,

Pomfret, Windsor County, Vt., five miles from Woodstock, on the Woodstock Railroad; also, seven miles from West Hartford, Vt., on the Central Vermont Railroad.

FLOCK No. 137,

Containing Two Rams,

Labeled and numbered J. M. Fuller 49, 50.

Forty-eight Ewes,

Labeled and numbered J. M. Fuller 1 to 48.

Sales.

Ewes—J. M. Fuller 16, 33, 36.

Deaths.

Rams—J. M. Fuller 49, 50, 51.
Ewes—J. M. Fuller 2, 3, 11, 12, 14, 15, 17, 18, 20, 21, 24, 25, 26, 27, 32.

ORIGIN AND HISTORY OF FLOCK.

This flock was commenced in 1883 by the purchase of thirty-six ewes from Horace Lockwood, Woodstock, Vt. Said sheep are descendants of seventeen ewes bought by George Lockwood (brother of Horace) of E. Bridge, Woodstock (see history of Bridge flock), together with a few bought at different times of A. E. Fuller, Woodstock, Vt.

Rams Used.

Those bred by A. E. Fuller, A. E. Perkins and those bred in the flock.

Pedigrees of Ewes.

J. M. Fuller 1 to 36—Bred by George and Horace Lockwood as per flock history above.

J. M. Fuller 37—Yeaned, 1883; bred by J. M. F.; sire, Pomfret (485); dam, J. M. Fuller 10.

J. M. Fuller 38—Yeaned, 1883; bred by J. M. F.; sire, Pomfret (485); dam, J. M. Fuller 30.

J. M. Fuller 39—Yeaned, 1883; bred by J. M. F.; sire, Pomfret (485); dam, J. M. Fuller 5.

J. M. Fuller 40—Yeaned, 1883; bred by J. M. F.; sire, Pomfret (485); dam, J. M. Fuller 29.

J. M. Fuller 41—Yeaned, 1883; bred by J. M. F.; sire, Invincible (706); dam, J. M. Fuller 2.

J. M. Fuller 42—Yeaned, 1884; bred by J. M. F.; sire, Invincible (706); dam, J. M. Fuller 4.

J. M. Fuller 44—Yeaned, 1884; bred by J. M. F.; sire, Invincible (706); dam, J. M. Fuller 5.

J. M. Fuller 45—Yeaned, 1884; bred by J. M. F.; sire, Invincible (706); dam, J. M. Fuller 22.

J. M. Fuller 46—Yeaned, 1884; bred by J. M. F.; sire, Invincible (706); dam, J. M. Fuller 8.

J. M. Fuller 47—Yeaned, 1884; bred by J. M. F.; sire, Invincible (706); dam, J. M. Fuller 10.

J. M. Fuller 48—Yeaned, 1884; bred by J. M. F.; sire, Invincible (706); dam, J. M. Fuller 6.

JOSHUA W. HOOPES,

Salem, Columbiana County, Ohio, three miles from station, on the Pittsburgh, Fort Wayne & Chicago Railroad.

FLOCK No. 138,

Containing Five Ewes,

Labeled and numbered S. S. C. 135, 164; W. A. H. 82, 138; J. G. 29.

Lambs of 1883.

Ram —J. W. Hoopes 1.
Ewes—J. W. Hoopes 2, 3, 4, 5.

Lambs of 1884.

Ram—J. W. Hoopes 6.
Ewe—J. W. Hoopes 7.

Death.

Ewe—S. S. C. 62.

ORIGIN AND HISTORY OF FLOCK.

This flock was commenced in 1883 by the purchase from E. W. Lee, Carollton, Ohio, of five ewes, three from the flock of S. S. Campbell, Cadiz, Ohio, and two from that of W. A. Herriott, Oakdale Station, Pa., and later one ewe from the flock of James Glass, Burgettstown, Pa., was purchased of the same party.

Ram Used.

Idol (625), bred by Geo. Hammond.

Pedigrees of Ewes.

J. G. 29—Yeaned, 1874; bred by J. Glass; sire, Green Mountain 2d (488); dam, J. G. 3. For balance of pedigree see Flock No. 23.

W. A. H. 82—Yeaned, 1875; bred by W. A. Herriott; sire, Bill Allen (274); dam bred by S. S. Campbell.

W. A. H. 138—Yeaned, 1879; bred by W. A. Herriott; sire, Denver (280); dam, W. L. Archer 72, bred by W. L. A.

S. S. C. 135—Yeaned, 1876; bred by S. S. Campbell; sire, Bill Allen (274); dam, S. S. C. 33. See Flock No. 7.

S. S. C. 164—Bred by S. S. Campbell; sire, Pat Meloy (291); dam, S. S. C. 100. See Flock No. 7.

J. W. Hoopes 2—Yeaned, 1883; bred by E. W. Lee; sire, Don Roderick (521); dam, S. S. C. 164.

J. W. Hoopes 3 (twin to 2).

J. W. Hoopes 4—Yeaned, 1883; bred by E. W. Lee; sire, Don Roderick (521); dam, S. S. C. 135.

J. W. Hoopes 5—Yeaned, 1883; bred by E. W. Lee; sire, Don Roderick (521); dam, W. A. H. 82.

J. W. Hoopes 7—Yeaned, 1884; bred by J. W. Hoopes; sire, Idol (625); dam, S. S. C. 135.

Pedigrees of Rams.

J. W. Hoopes 1—Yeaned, 1883; bred by E. W. Lee; sire, Idol (625); dam, W. A. H. 138.

J. W. Hoopes 6—Yeaned, 1884; bred by J. W. Hoopes; sire, Idol (625); dam, S. S. C. 164.

W. R. OSBORNE,

Newark, Licking County, Ohio, six miles from the station, on the Pan Handle or B. & O. R. R.

FLOCK No. 139,

Containing One Ram,

Labeled and numbered E. J. Condit 443.

Seventeen Ewes,

Labeled and numbered E. J. Condit 16, 24, 33, 208, 213, 239, 323, 421, 423, 427, 430, 432, 433; R. J. Jones 64; G. H. Hall 65, 94; A. E. Fuller 114.

Lambs of 1884.

Rams—W. R. Osborne 4, 5, 6, 7, 8.
Ewes—W. R. Osborne 1, 2, 3.

Deaths.

Ewes—E. J. Condit 239; G. H. Hall 94.

ORIGIN AND HISTORY OF FLOCK.

This flock was commenced by the purchase, February 22d, 1884, of seventeen ewes and one ram from E. J. Condit, Condit, Ohio, one of which was bred by R. J. Jones, West Cornwall, two by G. H. Hall, Shoreham, and one by A. E. Fuller, Woodstock, Vt. The above ewes when purchased were in lamb by Prospect (250).

Pedigrees of Ewes.

E. J. Condit 16—Bred by J. H. Keller; sire, Gold Drop (379); dam, an Atwood ewe bred by J. H. K.

E. J. Condit 24—Bred by E. J. C.; sire, Gold Drop (379); dam, E. J. Condit 4. See 4, page 99.

E. J. Condit 33—Bred by E. J. C.; sire, Major (864); dam bred by Mrs. Ely Keller.

E. J. Condit 208—Yeaned, 1879; bred by E. J. C.; sire, Success (670); dam, G. H. Hall 97. See 97, page 104.

E. J. Condit 213—Yeaned, 1879; bred by E. J. C.; sire, Umpire (319); dam, O. C. Bacon 41. See 41, page 105.

E. J. Condit 239—Yeaned, 1879; bred by E. J. C.; sire, Umpire (319); dam, G. H. Hall 54. See 54, page 104.

E. J. Condit 323—Yeaned, 1881; bred by E. J. C.; sire, Umpire (319); dam bred by E. J. Condit.

E. J. Condit 421—Yeaned, 1883; bred by E. J. C.; sire, Prospect (551); dam, G. H. Hall 66. See 66, page 104.

E. J. Condit 423—Yeaned, 1883; bred by E. J. C.; sire, Prospect (551); dam, E. J. Condit 239. See 239, page 99.

E. J. Condit 427—Yeaned, 1883; bred by E. J. C.; sire, Prospect (551); dam, N. Shaw 30. See 30, page 105.

E. J. Condit 430—Yeaned, 1883; bred by E. J. C.; sire, Prospect (551); dam, E. J. Condit 33. See 33, page 99.

E. J. Condit 432—Yeaned, 1883; bred by E. J. C.; sire, Prospect (551); dam, O. C. Bacon 15. See 15, page 105.

E. J. Condit 433—Yeaned, 1883; bred by E. J. C.; sire, Prospect (551); dam, G. H. Hall 53. See 53, page 104.

R. J. Jones 64—Bred by R. J. J.; sire, All Right (237); dam bred by R. J. Jones.

G. H. Hall 65, 94—For pedigree see page 104.

A. E. Fuller 114—Yeaned, 1878; bred by A. E. F.; sire, Wool Mine (362); dam, A. E. Fuller 39. See 39, page 177.

W. R. Osborne 1—Yeaned, 1884; bred by E. J. C.; sire, Prospect (551); dam, R. J. Jones 64.

W. R. Osborne 2—Yeaned, 1884; bred by E. J. C.; sire, Prospect (551); dam, E. J. Condit 16.

W. R. Osborne 3—Yeaned, 1884; bred by E. J. C.; sire, Prospect (551); dam, G. H. Hall 65.

Pedigrees of Rams.

E. J. Condit 443—Yeaned, 1883; bred by E. J. C.; sire, Prospect (551); dam, E. J. Condit 40. For balance of pedigree see Flock No. 11.

W. R. Osborne 4—Yeaned, 1884; bred by E. J. Condit; sire, Prospect (551); dam, G. H. Hall 94. See 94, page 104.

W. R. Osborne 5—Yeaned, 1884; bred by E. J. C.; sire, Prospect (551); dam, E. J. Condit 208.

W. R. Osborne 6—Yeaned, 1884; bred by E. J. C.; sire, Prospect (551); dam, E. J. Condit 33.

W. R. Osborne 7—Yeaned, 1884; bred by E. J. C.; sire, Prospect (551); dam, E. J. Condit 239.

W. R. Osborne 8—Yeaned, 1884; bred by E. J. C.; sire, Prospect (551); dam, A. E. Fuller 114.

A. LEE HOSKINSON,

Newark, Licking County, Ohio, eight miles from station, on the Baltimore & Ohio and Pittsburgh, Cincinnati & St. Louis Railroads.

FLOCK No. 140,

Containing Twenty-four Ewes,

Labeled and numbered A. L. Hoskinson 1 to 6; E. J. Condit 40, 233, 242, 424, 425, 426, 428, 431, 434, 448; N. Shaw 1, 25, 48; A. E. Fuller 120; O. C. Bacon 15; G. H. Hall 53, 70, 76.

Deaths.

Ewes—G. H. Hall 70; O. C. Bacon 15.

ORIGIN AND HISTORY OF FLOCK.

This flock was commenced February 22d, 1884, by the purchase of eighteen ewes of E. J. Condit, Condit, Ohio, three of which were bred by G. H. Hall, Shoreham, Vt., three by the late N. Shaw, Loydsville, Ohio, and one each by A. E. Fuller, Woodstock, Vt., and O. C. Bacon, Waltham, Vt.

When purchased the above ewes were in lamb by Prospect (551) and Plano (727).

Pedigrees of Ewes.

E. J. Condit 40—Bred by E. J. Condit; sire, Stonewall (207); dam, G. H. Hall 54. See 54, page 104.

E. J. Condit 233—Yeaned, 1879; bred by E. J. C.; sire, Samson (436); dam, R. J. Jones 57. See 57, page 104.

E. J. Condit 242—Yeaned, 1879; bred by E. J. C.; sire, Umpire (319); dam, J. Holden 66. See 66, page 105.

E. J. Condit 424—Yeaned, 1883; bred by E. J. C.; sire, Prospect (551); dam, E. J. Condit 257. See page 99.

E. J. Condit 425—Yeaned, 1883; bred by E. J. C.; sire, Sioux (740); dam, G. H. Hall 104. See 104, page 104.

E. J. Condit 426—Yeaned, 1883; bred by E. J. C.; sire, Prospect (551); dam, G. H. Hall 54. See 54, page 104.

E. J. Condit 428—Yeaned, 1883; bred by E. J. C.; sire, Sioux (740); dam, A. E. Fuller 129. See 129, page 104.

E. J. Condit 431—Yeaned, 1883; bred by E. J. C.; sire, Prospect (551); dam, E. J. Condit 16. See 16, page 99.

E. J. Condit 434—Yeaned, 1883; bred by E. J. C.; sire, Prospect (551); dam, E. J. Condit 323. See 323, page 101.

E. J. Condit 448—Yeaned, 1883; bred by E. J. C.; sire, Prospect (551); dam, G. H. Hall 60. See 60, page 104.

N. Shaw 1—Bred by R. J. Jones; sire and dam bred by R. J. J.

N. Shaw 25—Yeaned, 1878; bred by N. S.; sire, Ed Hammond (366); dam, N. Shaw 11. See 11, page 457.

N. Shaw 48—Yeaned, 1880; bred by N. S.; sire, Barton 70 (363); dam, N. Shaw 15. See 15, page 457.

A. E. Fuller 120—Yeaned, 1879; bred by A. E. F.; sire, Big Neck (323); dam, A. E. Fuller 9. See 9, page 176.

O. C. Bacon 15—Bred by O. C. Bacon; dam, an Atwood ewe bred by O. C. B.

G. H. Hall 53—Yeaned, 1874; bred by G. H. H.; sire, Major (846); dam bred by G. H. H.

G. H. Hall 76—Yeaned, 1875; bred by G. H. H.; sire, Major (846); dam bred by G. H. H.

A. L. Hoskinson 1—Yeaned, 1884; bred by E. J. Condit; sire, Prospect (551); dam, N. Shaw 48. See 48, page 105.

A. L. Hoskinson 2—Yeaned, 1884; bred by E. J. Condit; sire, Prospect (551); dam, N. Shaw 1.

A. L. Hoskinson 3—Yeaned, 1884; bred by E. J. Condit; sire, Prospect (551); dam, G. H. Hall 53. See 53, page 104.

A. L. Hoskinson 4—Yeaned, 1884; bred by E. J. Condit; sire, Plano (727); dam, E. J. Condit 40. See 40, page 99.

A. L. Hoskinson 5—Yeaned, 1884; bred by E. J. Condit; sire, Prospect (551); dam, E. J. Condit 242.

A. L. Hoskinson 6—Yeaned, 1884; bred by E. J. Condit; sire, Plano (727); dam, E. J. Condit 233.

J. W. ROGERS,

Ferrisburgh (P. O., Vergennes), Addison County, Vt., three and one-half miles north of New Haven and three miles from Vergennes, on the Rutland Railroad.

FLOCK No. 141,

Containing Twenty-one Ewes,

Labeled and numbered F. B. Gorham 57, 59, 60, 61, 62, 63, 64, 67, 68, 69, 70, 71, 72, 74, 75, 76, 80, 81, 94, 97, 98.

Lambs of 1884.

Rams—J. W. Rogers 5, 7, 9, 13, 15, 19.
Ewes—J. W. Rogers 2, 4, 6, 8, 10.

Sales.

Rams—J. W. Rogers 5, 7, 9, 13, 19 to C. W. Mason.

Death.

Ram—J. W. Rogers 15.

ORIGIN AND HISTORY OF FLOCK.

The foundation of this flock was the purchase, May 2, 1883, of twenty-one ewes from F. B. Gorham, West Rutland, Vt.

Rams Used.

Those from the flock of C. W. Mason, Vergennes, Vt.

Pedigrees of Ewes.

Phyllis, F. B. Gorham 57—Yeaned, 1881; bred by F. B. G.; sire, Cashier (517); dam, F. B. Gorham 26.*

Rachel, F. B. Gorham 59—Yeaned, 1881; bred by F. B. G.; sire, Cashier (517); dam, F. B. Gorham 9.*

Eureka, F. B. Gorham 60—Yeaned, 1881; bred by F. B. G.; sire, Cashier (517); dam, F. B. Gorham 2.*

* See this number on page 209 for balance of pedigree.

Dido, F. B. Gorham 61—Yeaned, 1881; bred by F. B. G.; sire, Cashier (517); dam, F. B. Gorham 23.*

Hester, F. B. Gorham 62—Yeaned, 1881; bred by F. B. G.; sire, Cashier (517); dam, F. B. Gorham 5.*

Bountiful, F. B. Gorham 63—Yeaned, 1881; bred by F. B. G.; sire, Little Woolly (384); dam, F. B. Gorham 8.*

Queen, F. B. Gorham 64—Yeaned, 1881; bred by F. B. G.; sire, Gold Mine (613); dam, F. B. Gorham 27, bred by F. B. G.

Joanna, F. B. Gorham 67—Yeaned, 1882; bred by F. B. G.; sire, Cashier (517); dam, F. B. Gorham 19.*

Dinah, F. B. Gorham 68—Yeaned, 1882; bred by F. B. G.; sire, Gold Mine (613); dam, F. B. Gorham 7.*

Chloe, F. B. Gorham 69 (twin to 68).

Blanche, F. B. Gorham 70—Yeaned, 1882; bred by F. B. G.; sire, Gold Mine (613); dam, F. B. Gorham 4.*

Iris, F. B. Gorham 71—Yeaned, 1882; bred by F. B. G.; sire, Cashier (517); dam, F. B. Gorham 6.*

Victoria, F. B. Gorham 72—Yeaned, 1882; bred by F. B. G.; sire, Gold Mine (613); dam, F. B. Gorham 23.*

Phebe, F. B. Gorham 74—Yeaned, 1882; bred by F. B. G.; sire, Gold Mine (613); dam, F. B. Gorham 15.*

Antonia, F. B. Gorham 75—Yeaned, 1882; bred by F. B. G.; sire, Gold Mine (613); dam, F. B. Gorham 26.*

Polly, F. B. Gorham 76—Yeaned, 1882; bred by F. B. G.; sire, Gold Mine (613); dam, F. B. Gorham 21.*

Beatrice, F. B. Gorham 80—Yeaned, 1882; bred by F. B. G.; sire, Gold Mine (613); dam, F. B. Gorham 12.*

Nora, F. B. Gorham 81—Yeaned, 1882; bred by F. B. G.; sire, Gold Mine (613); dam, F. B. Gorham 5.*

Juno, F. B. Gorham 94—Bred by F. B. G.; sire, Cashier (517); dam, C. R. Jones 1. See this No., pg. 210.

Rosa, F. B. Gorham 97—Bred by F. B. G.; sire, Cashier (517); dam, C. R. Jones 59. See this No., pg. 210.

Nancy, F. B. Gorham 98—Bred by F. B. G.; sire, Cashier (517); dam, C. R. Jones 14. See this No., pg. 210.

Antonia 2d, J. W. Rogers 2—Yeaned, 1884; bred by J. W. R.; sire, Tom Wrinkly (747); dam, F. B. Gorham 75.

Beatrice 2d, J. W. Rogers 4—Yeaned, 1884; bred by J. W. R.; sire, Tom Wrinkly (747); dam, F. B. Gorham 80.

Eureka 2d, J. W. Rogers 6—Yeaned, 1884; bred by J. W. R.; sire, Tom Wrinkly (747); dam, F. B. Gorham 60.

Dido 2d, J. W. Rogers 8—Yeaned, 1884; bred by J. W. R.; sire, Tom Wrinkly (747); dam, F. B. Gorham 61.

J. W. Rogers 10—Yeaned, 1884; bred by J. W. R.; sire, Tom Wrinkly (747); dam, F. B. Gorham 64.

---

* See this number on page 209 for balance of pedigree.

PEDIGREES OF RAMS.

J. W. Rogers 5—Yeaned, 1884; bred by J. W. R.; sire, Tom Wrinkly (747); dam, F. B. Gorham 70.

J. W. Rogers 7—Yeaned, 1884; bred by J. W. R.; sire, Tom Wrinkly (747); dam, F. B. Gorham 68.

J. W. Rogers 9—Yeaned, 1884; bred by J. W. R.; sire, Tom Wrinkly (747); dam, F. B. Gorham 69.

J. W. Rogers 13—Yeaned, 1884; bred by J. W. R.; sire, Tom Wrinkly (747); dam, F. B. Gorham 81.

J. W. Rogers 15—Yeaned, 1884; bred by J. W. R.; sire, Tom Wrinkly (747); dam, F. B. Gorham 63.

J. W. Rogers 19—Yeaned, 1884; bred by J. W. R.; sire, Tom Wrinkly (747); dam, F. B. Gorham 67.

R. P. HITE,

Pleasantville, Fairfield County, Ohio, two miles southeast of station, on the Toledo & Ohio Central Railroad.

FLOCK No. 142,

CONTAINING ONE RAM,

Labeled and numbered S. S. C. & W. B. Law 5.

TWENTY-EIGHT EWES,

Labeled and numbered E. J. Condit 244, 399, 401, 405, 407, 409, 411, 413, 414, 416, 417, 418; N. Shaw 23, 86, 87, 89, 92; R. J. Jones 52; A. A. DeLong 3 to 12.

ORIGIN AND HISTORY OF FLOCK.

This flock was commenced in 1884 by the purchase of twenty-eight ewes and one ram from A. A. DeLong, Lithopolis, Ohio. See foundation of Flock No. 111 for further description, page 681.

PEDIGREES OF EWES.

A. A. DeLong 3—Yeaned, 1883; bred by A. A. D.; sire, Sioux (740); dam, J. Holden 89, bred by Jerome Holden. See history of Holden flock; also Flock No. 11.

A. A. DeLong 4—Yeaned, 1883; bred by A. A. D.; sire, Sioux (740); dam, E. J. Condit 244.

A. A. DeLong 5—Yeaned, 1884; bred by A. A. D.; sire, Carl (770); dam, E. J. Condit 411.

A. A. DeLong 6—Yeaned, 1884; bred by A. A. D.; sire, Carl (770); dam, N. Shaw 92.

A. A. DeLong 7—Yeaned, 1884; bred by A. A. D.; sire, Carl (770); dam, E. J. Condit 399.

A. A. DeLong 8—Yeaned, 1884; bred by A. A. D.; sire, Carl (770); dam, R. J. Jones 52.

A. A. DeLong 9—Yeaned, 1884; bred by A. A. D.; sire, Carl (770); dam, E. J. Condit 405.

A. A. DeLong 10—Yeaned, 1884; bred by A. A. D.; sire, L. S. Drew 56 (596); dam, E. J. Condit 414.

A. A. DeLong 11—Yeaned, 1884; bred by A. A. D.; sire, L. S. Drew 56 (596); dam, E J. Condit 416.

A. A. DeLong 12—Yeaned, 1884; bred by A. A. D.; sire, L. S. Drew 56 (596); dam, N. Shaw 86.

N. Shaw 23—Yeaned, 1878; bred by N. S.; sire, Ed Hammond (366); dam, N. Shaw 2, bred by R. J. Jones.

N. Shaw 86—Yeaned, 1882; bred by N. Shaw; sire, Wooster Ram (862); dam, N. Shaw 13.*

N. Shaw 87—Yeaned, 1882; bred by N. Shaw; sire, R. J. Jones 371 (863); dam, N. Shaw 58, bred by R. J. Jones.

N. Shaw 89—Yeaned, 1882; bred by N. S.; sire, Wooster Ram (862); dam, N. Shaw 19.*

N. Shaw 92—Yeaned, 1882; bred by N. S.; sire, R. J. Jones 371 (863); dam, N. Shaw 6.*

R. J. Jones 52—Bred by R. J. J.; sire, All Right (237); dam bred by R. J. Jones.

E. J. Condit 244—Yeaned, 1879; bred by E. J. C.; sire, Umpire (319); dam, G. H. Hall 65.*

E. J. Condit 399—Yeaned, 1882; bred by E. J. C.; sire, A. E. Fuller 160 (601); dam, G. H. Hall 94.*

E. J. Condit 401—Yeaned, 1882; bred by E. J. C.; sire, A. E. Fuller 160 (601); dam, G. H. Hall 54.*

E. J. Condit 405—Yeaned, 1882; bred by E. J. C.; sire, Prospect (551); dam, E. J. Condit 257.*

E. J. Condit 407—Yeaned, 1882; bred by E. J. C.; sire, Prospect (551); dam, A. E. Fuller 119.*

E. J. Condit 409—Yeaned, 1882; bred by E. J. C.; sire, Prospect (551); dam, G. H. Hall 60.*

E. J. Condit 411—Yeaned, 1882; bred by E. J. C.; sire, A. E. Fuller 160 (601); dam, G. H. Hall 68.*

E. J. Condit 413—Yeaned, 1882; bred by E. J. C.; sire, Hermit, Jr. (616); dam, A. E. Fuller 125.*

---

* For further pedigree see Flock No. 11, page 97.

E. J. Condit 414—Yeaned, 1882; bred by E. J. C.; sire, A. E. Fuller 160 (601); dam, G. H. Hall 53.*

E. J. Condit 416—Yeaned, 1882; bred by E. J. C.; sire, A. E. Fuller 160 (601); dam, K. J. Jones 63.*

E. J. Condit 417—Yeaned, 1882; bred by E. J. C.; sire, Hermit, Jr. (616); dam, J. Holden 89.*

E. J. Condit 418—Yeaned, 1882; bred by E. J. C.; sire, Hermit, Jr. (616); dam, G. H. Hall 63.*

CARLOS S. PORTER,

Claremont, N. H., three miles from station, on the Sugar River Railroad.

FLOCK No. 143,

Containing One Ram,

Labeled and numbered J. Arey 37.

Ten Ewes,

Labeled and numbered C. S. Porter 1, 2; J. Arey 9, 10, 11, 22, 24, 27; A. E. Fuller 83, 86.

Death.

Ewe—A. E. Fuller 83.

ORIGIN AND HISTORY OF FLOCK.

This flock was commenced in 1884 and 1885 by the purchase of eight ewes, two lambs and one ram from Jonathan Arey, Salisbury, N. H. Two of said ewes (numbers 83 and 86) were bred by A. E. Fuller, Woodstock, Vt.

Pedigrees of Ewes.

J. Arey 9—Bred by J. Arey; sire, J. Arey 1 (923); dam, A. E. Perkins 42. See Flock No. 53.

J. Arey 10—Bred by J. Arey; sire, J. Arey 1 (923); dam, A. E. Fuller 85; sire, Wool Mine (362); dam bred by A. E. F.

* For further pedigree see Flock No. 11, page 97.

J. Arey 11—Bred by J. Arey; sire, J. Arey 1 (923); dam, J. Arey 4; sire, Stowell Ram (227); dam bred by W. A. Perkins.

J. Arey 22—Bred by J. Arey; sire, J. Arey 3 (925); dam, A. E. Fuller 83.

J. Arey 27—Bred by J. Arey; sire, A. E. Fuller 192 (904); dam, A. E. Fuller 83.

A. E. Fuller 83—Yeaned, 1877; bred by A. F. F.; sire, Wool Mine (362); dam bred by A. E. Fuller.

A. E. Fuller 86—Yeaned, 1877; bred by A. E. F.; sire, Black Top (324); dam bred by A. E. F.

C. S. Porter 1—Yeaned, 1884; bred by J. Arey; sire, A. E. Fuller 192 (904); dam, J. Arey 11.

Woolly, C. S. Porter 2—Yeaned, 1884; bred by J. Arey; sire, J. Arey 32 (954); dam, A. E. Fuller 86.

Pedigree of Ram.

J. Arey 37—Bred by J. Arey; sire, A. E. Fuller 192 (904); dam, J. Arey 4, bred by J. A.

D. W. ROBERTS,

North Pomfret, Windsor County, Vt., five miles from West Hartford, on the Central Vermont Railroad.

FLOCK No. 144,

Containing Five Rams,

Labeled and numbered D. W. Roberts 48, 80, 96, 106, 108.

Fifty-four Ewes,

Labeled and numbered D. W. Roberts 2, 3, 4, 8, 9 to 18, 23, 25, 31 to 38, 40, 44, 45, 46, 47, 65, 68, 69, 70, 72 to 77, 84 to 95, 118; A. S. Harding 168 to 171.

Sales.

Rams—D. W. Roberts 80 to M. Miller, Pomfret, Vt.; D. W. Roberts 106 to Lucius Miller, East Barnard, Vt.; D. W. Roberts 48 to Wm. H. Seaver, Woodstock, Vt.

Ewes—D. W. Roberts 45, 47 to Nat. Cushion, Woodstock, Vt.; D. W. Roberts 15, 34, 95 to A. S. Harding, Pomfret, Vt.; A. S. Harding, 168 to 171 to E. Dana, North Pomfret, Vt.; D. W. Roberts 10, 17, 18, 25, 33, 34, 35, 37 to S. Failes, Pomfret, Vt.

Deaths.

Ewes—D. W. Roberts 11, 14.

ORIGIN AND HISTORY OF FLOCK.

The commencement of this flock was a purchase made in the fall of 1876 from Marcellus Childs, Pomfret, Vt., of five ewes. Said ewes were descendants of ewes bought by E. S. Hammond, Reading, Vt., from Edwin Hammond, Middlebury, Vt., in 1856. In the fall of 1878 four ewes were bought from Gilbert and Ethan Allen. Said ewes were ewes or descendants of ewes from the flock of A. E. Perkins, Pomfret, Vt. Also, in 1881, one more ewe bred by A. E. Perkins was added to the flock.

Rams Used.

Those from the flocks of A. E. Fuller, J. H. Hazen, Dean & Jennings and those bred within the flock.

Pedigrees of Ewes.

D. W. Roberts 2, 3, 4, 9, 10, 11, 12, 13—Bred by Marcellus Childs; sires and dams bred by A. E. Perkins.

D. W. Roberts 8—Bred by D. W. R.; sire, Pomfret (485); dam, D. W. Roberts 4.

D. W. Roberts 14 to 18—Bred by D. W. R.; sires bred by A. E. Fuller; dams bred by D. W. R.

D. W. Roberts 25—Yeaned, 1880; bred by D. W. R.; sire, A. E. Fuller 91 (944); dam, D. W. Roberts 12.

D. W. Roberts 31—Yeaned, 1881; bred by D. W. R; sire, Pomfret (485); dam, D. W. Roberts 3.

D. W. Roberts 32—Yeaned, 1881; bred by D. W. R.; sire, Banner (506); dam, D. W. Roberts 14.

D. W. Roberts 33—Yeaned, 1881; bred by D. W. R.; sire, Banner (506); dam, D. W. Roberts 11.

D. W. Roberts 34—Yeaned, 1881; bred by D. W. R.; sire, Banner (506); dam, D. W. Roberts 12.

D. W. Roberts 35—Yeaned, 1881; bred by D. W. R.; sire, Banner (506); dam, D. W. Roberts 15.

D. W. Roberts 36—Yeaned, 1881; bred by D. W. R.; sire, Banner (506); dam, D. W. Roberts 13.

D. W. Roberts 37—Bred by A. E. Perkins; sire and dam bred by A. E. Perkins.

D. W. Roberts 38—Bred by D. W. R.; sire, Pretender (467); dam, D. W. Roberts 3.

D. W. Roberts 39 (twin to 38).

D. W. Roberts 40—Yeaned, 1882; bred by D. W. R.; sire, Pretender (467); dam, D. W. Roberts 37.

D. W. Roberts 44—Yeaned, 1882; bred by D. W. R.; sire, A. E. Fuller 167 (886); dam, D. W. Roberts 18.

D. W. Roberts 45—Yeaned, 1882; bred by D. W. R.; sire, Pretender (467); dam, D. W. Roberts 12.

D. W. Roberts 46—Yeaned, 1882; bred by D. W. R.; sire, Banner (506); dam, D. W. Roberts 16.

D. W. Roberts 47—Yeaned, 1882; bred by D. W. R.; sire, Banner (506); dam, D. W. Roberts 10.

D. W. Roberts 65—Yeaned, 1883; bred by D. W. R.; sire, D. W. Roberts 28 (945); dam, D. W. Roberts 37.

D. W. Roberts 68—Yeaned, 1883; bred by D. W. R.; sire, A. E. Fuller 181 (947); dam, D. W. Roberts 18.

D. W. Roberts 69—Yeaned, 1883; bred by D. W. R.; sire, A. E. Fuller 181 (947); dam, D. W. Roberts 12.

D. W. Roberts 70—Yeaned, 1883; bred by D. W. R.; sire, D. W. Roberts 28 (945); dam, D. W. Roberts 32.

D. W. Roberts 71—Yeaned, 1883; bred by D. W. R.; sire, A. E. Fuller 181 (947); dam, D. W. Roberts 17.

D. W. Roberts 72—Yeaned, 1883; bred by D. W. R.; sire, Fame (604); dam, D. W. Roberts ---.

D. W. Roberts 73—Yeaned, 1883; bred by D. W. R.; sire, A. E. Fuller 179 (948); dam, D. W. Roberts 15.

D. W. Roberts 74—Bred by D. W. R.; sire, Fame (604); dam, D. W. Roberts 8.

D. W. Roberts 75—Bred by D. W. R.; sire, Fame (604); dam, D. W. Roberts 4.

D. W. Roberts 76—Yeaned, 1883; bred by D. W. R.; sire, A. E. Fuller 179 (948); dam, D. W. Roberts 23.

D. W. Roberts 84—Yeaned, 1884; bred by D. W. R.; sire, A. E. Fuller 179 (948); dam, D. W. Roberts 2.

D. W. Roberts 85—Yeaned, 1884; bred by D. W. R.; sire, D. W. Roberts 48 (946); dam, D. W. Roberts 33.

D. W. Roberts 86—Yeaned, 1884; bred by D. W. R.; sire, D. W. Roberts 48 (946); dam, D. W. Roberts 36.

D. W. Roberts 87—Yeaned, 1884; bred by D. W. R.; sire, A. E. Fuller 179 (948); dam, D. W. Roberts 25.

D. W. Roberts 88—Yeaned, 1884; bred by D. W. R.; sire, A. E. Fuller 179 (948); dam, D. W. Roberts 32.

D. W. Roberts 89—Yeaned, 1884; bred by D. W. R.; sire, A. E. Fuller 179 (948); dam, D. W. Roberts 16.

D. W. Roberts 90—Yeaned, 1884; bred by D. W. R.; sire, A. E. Fuller 179 (948); dam, D. W. Roberts 35.

D. W. Roberts 91—Yeaned, 1884; bred by D. W. R.; sire, A. E. Fuller 179 (948); dam, D. W. Roberts 10.

D. W. Roberts 92—Yeaned, 1884; bred by D. W. R.; sire, No Name (783); dam, D. W. Roberts 31.

D. W. Roberts 93—Yeaned, 1884; bred by D. W. R.; sire, No Name (783); dam, D. W. Roberts 8.

D. W. Roberts 94—Yeaned, 1884; bred by D. W. R.; sire, No Name (783); dam, D. W. Roberts 38.

D. W. Roberts 95—Yeaned, 1884; bred by D. W. R.; sire, A. E. Fuller 179 (948); dam, D. W. Roberts 15.

D. W. Roberts 118 (in place of 39, lost)—See 39.

OLIVER SEVERANCE,

Middlebury, Addison County, Vt., one mile from station, on the Rutland Railroad.

FLOCK No. 145,

Containing Thirty-four Rams,

Labeled and numbered F. H. Dean 9 to 14, 16, 17, 20, 21, 22; P. S. & E. C. S. 2, 3, 4; O. Severance 76 to 95.

Seventy-five Ewes,

Labeled and numbered O. Severance 1 to 75.

Sales.

Ewes—1, 2, 14, 16, 18, 20, 21, 22, 26, 27 to Dr. R. E. Warner, Port Henry, N. Y.; 3, 5, 6, 8, 9, 11, 13, 23, 24, 25 to L. D. Eldredge, Middlebury, Vt.; 30 to 33, 52, 57, 63, 65, 66, 67 to Charles Witherell, Cornwall, Vt.; 7, 10, 12, 14, 15, 17, 19, 28, 29, 36, 38, 58 to 61 to George W. Barton, New Haven, Vt.; 69, 71, 74, 75 to Bruce Wright, Middlebury, Vt.; 34, 35, 37, 39 to 51, 53 to 56 to P. S. & E. C. Severance, Middlebury, Vt.

ORIGIN AND HISTORY OF FLOCK.

The foundation of this flock was seventy-five ewes purchased of Philip B. Warner, October 25, 1881. The Warner flock was composed of sheep purchased of Seneca Sumner in 1875, bought by him of E. D. Munger about 1863. See history of Munger flock.

How Bred.

The original flock was bred to rams of the Hammond, Stowell, Victor Wright and John Towle flocks.

This flock has all been sold and Mr. Severance withdrawn from the Club. Pedigrees found in Flocks Nos. 82, 104, 113.

W. FRED HAMMOND,

New Haven, Vt. (Post Office, Middlebury or Brooksville), three miles from Middlebury or three-fourths mile from Brooksville Station, on the Rutland Railroad.

FLOCK No. 146.

Containing Twelve Ewes,

Labeled and numbered G. Hammond 24, 216, 616, 624, 652, 656, 664, 666; L. J. O. 20, 32, 123, 145.

Lambs of 1885.

Ewes—W. F. Hammond 2, 4.

ORIGIN AND HISTORY OF FLOCK.

This flock commenced in 1884 with the above ewes, labeled G. Hammond and L. J. O., from the flock of George Hammond, Middlebury, Vt.

Rams Used.

Only those bred by George Hammond.

Pedigrees of Ewes.

Nellie H. 2d, W. F. Hammond 2—Yeaned, 1885; bred by W. F. H.; sire, Clingstone 2d (773); dam, Nellie H., L. J. O. 20.

Lillie 2d, W. F. Hammond 4—Yearned, 1885; bred by W. F. H.; sire Menlo (874); dam, Lillie, G. Hammond 4.

Nellie H., L. J. O. 20—Yeaned, 1875; bred by the Messrs. Hammond; sire, Sargent (272); dam bred by the Messrs. Hammond.

Meeda, L. J. O. 32—Yeaned, 1875; bred by G. Hammond; sire, Dexter (257); dam bred by the Messrs. Hammond.

Wildie, L. J. O. 123—Yeaned, 1876; bred by G. Hammond; sire, Joyce (284); dam bred by the Messrs. Hammond.

Snowflake, L. J. O. 145—Yeaned, 1876; bred by G. Hammond; sire, Joyce (284); dam bred by E. Hammond & Son.

Lillie, G. Hammond 24—Yeaned, 1876; bred by G. H.; sire, Joyce (284); dam bred by G. Hammond.

Sarah 2d, G. Hammond 216—Yeaned, 1880; bred by G. H.; sire, Silas (491); dam, Sarah, L. J. O. 153.*

Pancake, G. Hammond 616—Yeaned, 1884; bred by G. H.; sire, Clingstone 2d (773); dam, J. W. Buell 147, bred by J. W. B.; sire, J. W. Buell 25 (508); 2d dam, J. W. Buell 55.†

Dollie B. 2d, G. Hammond 624—Yeaned, 1884; bred by G. H.; sire, Honesty (699); dam, Dollie B., J. W. Buell 145, bred by J. W. B.; sire, J. W. Buell 26 (511); 2d dam, J. W. Buell 49.†

Eunice 2d, G. Hammond 652—Yeaned, 1884; bred by G. H.; sire, Honesty (699); dam, Eunice, D. B. Buell 129. See Flock No. 5.

Wildie 4th, G. Hammond 664—Yeaned, 1884; bred by G. H.; sire, Kirkwood (712); dam, Wildie, L. J. O. 123.

Rhoda 2d, G. Hammond 666—Yeaned, 1884; bred by G. H.; sire, Honesty (699); dam, Rhoda, J. W. Buell 146.†

Maud S. 9th, G. Hammond 656—Yeaned, 1884; bred by G. H.; sire, Honesty (699); dam, Maud S., G. Hammond 46.*

Butterfly 5th, G. Hammond 702—Yeaned, 1885; bred by G. H.; sire, Clingstone 2d (773); dam, Butterfly 2d, G. Hammond 216.

Meeda 13th, G. Hammond 738—Yeaned, 1885; bred by G. H.; sire, Henry (703); dam, Meeda 5th, G. Hammond 400.*

* For further pedigree see Flock 30. † For further pedigree see Flock 6.

ERNEST B. SKINNER,

Redfield, Perry County, Ohio, on the Columbus & Eastern R. R.

FLOCK No. 147,

Containing Two Ewes,

Labeled and numbered E. B. S. 1, 2.

Pedigrees of Ewes.

E. B. S. 1 (formerly J. M. K. K. 223)—Yeaned, 1879; bred by J. M. Kirkpatrick; sire, Grey Eagle (310); dam, L. J. O. 323, bred by E. Hammond & Son and sold by them to J. M. Kirkpatrick.

E. B. S. 2—Yeaned, 1884; bred by E. B. Skinner; sire, All Right (403); dam, E. B. S. 1.

NOBLE S. DEWEY,

Middlebury, Addison County, Vt., two miles from station, on the Rutland R. R.

FLOCK No. 148.

Containing Two Rams,

Labeled and numbered G. Hammond 415, 725.

Eight Ewes,

Labeled and numbered J. W. Buell 134, 141, 148, 159, 162; D. B Buell 144, 147, 150.

Lambs of 1884.

Ram—N. S. Dewey 3.
Ewes—N. S. Dewey 26, 27, 28, 29.

Deaths.

Ewes—J. W. Buell 159; D. B. Buell 162.

ORIGIN AND HISTORY OF FLOCK.

This flock commenced January 28, 1884, by the purchase of eight ewes and one ram of George Hammond, Middlebury, Vt. The ewes were bred by D. B. and J. W. Buell, Orwell, Vt.; the ram by G. Hammond.

Rams Used.

Those bred by George Hammond.

Pedigrees of Ewes.

N. S. Dewey 26—Yeaned, 1884; bred by G. Hammond; sire, Kirkwood (712); dam, J. W. Buell 162.

N. S. Dewey 27—Yeaned, 1884; bred by G. Hammond; sire, Kirkwood (712); dam, J. W. Buell 159.

N. S. Dewey 28—Yeaned, 1884; bred by G. Hammond; sire, Wedgewood (757); dam, D. B. Buell 147.

N. S. Dewey 29—Yeaned, 1884; bred by G. Hammond; sire, Clingstone 2d (773); dam, D. B. Buell 144.

J. W. Buell 134—Yeaned, 1881; bred by J. W. B.; sire, J. W. Buell 25 (508); dam, J. W. Buell 11.†

J. W. Buell 141—Yeaned, 1881; bred by J. W. B.; sire, J. W. Buell 25 (508); dam, J. W. Buell 32.†

J. W. Buell 148—Yeaned, 1881; bred by J. W. B.; sire, J. W. Buell 25 (508); dam, J. W. Buell 60.†

J. W. Buell 159—Yeaned, 1881; bred by J. W. B.; sire, J. W. Buell 25 (508); dam, J. W. Buell 72.†

J. W. Buell 162—Yeaned, 1881; bred by J. W. B.; sire, J. W. Buell 25 (508); dam, J. W. Buell 18.†

D. B. Buell 144—Yeaned, 1881; bred by D. B. B.; sire, Victor (565); dam, D. B. Buell 30.*

D. B. Buell 147—Yeaned, 1881; bred by D. B. B.; sire, Victor (565); dam, D. B. Buell 41.*

D. B. Buell 150—Yeaned, 1881; bred by D. B. B.; sire, Victor (565); dam, D. B. Buell 68.*

Pedigrees of Rams.

G. Hammond 415—See Stock Ram List (781).

G. Hammond 725—Yeaned, 1885; bred by G. H.; sire, Henry (703); dam, G. Hammond 208. See 208, page 241.

N. S. Dewey 3—Yeaned, 1884; bred by G. Hammond; sire, Honesty (699); dam, J. W. Buell 148.

* See this number in Flock 5 for balance of pedigree. † See this number in Flock 6 for balance of pedigree.

C. M. WINSLOW,

Brandon, Rutland County, Vt., on the Rutland Division, Central Vermont Railroad.

FLOCK No. 149,

Containing One Ram,

Labeled and numbered D. W. Prime 71.

Fourteen Ewes,

Labeled and numbered D. W. Prime 6, 46, 47, 51, 52, 53, 54, 70, 82, 84, 88, 100; W. B. Porter 89; L. P. Clark 76.

ORIGIN AND HISTORY OF FLOCK.

This flock was commenced February 23d, 1885, by the purchase of fourteen ewes of D. W. Prime, Brandon, Vt., one of which was bred by L. P. Clark, Addison, and one by W. B. Porter, North Tunbridge, Vt.

Pedigrees of Ewes.

D. W. Prime 6—Yeaned, 1880; bred by D. W. P.; sire, Moses (480); dam, L. P. Clark 76.

D. W. Prime 46—Yeaned, 1881; bred by D. W. P.; sire, L. P. Clark 119 (914); dam, L. P. Clark 76.

D. W. Prime 47—Yeaned, 1881; bred by D. W. P.; sire, Moses (480); dam, O. & E. S. Hall 104.*

D. W. Prime 51—Yeaned, 1882. Pedigree same as 47.

D. W. Prime 52—Yeaned, 1882. Pedigree same as 6.

D. W. Prime 53—Yeaned, 1882; bred by D. W. P.; sire, L. P. Clark 164 (372); dam, D. W. Prime 6.

D. W. Prime 54—Yeaned, 1882; bred by D. W. P.; sire. Moses (480); dam, O. & E. S. Hall 10.*

D. W. Prime 70—Yeaned, 1883; bred by D. W. P.; sire, Luck (950); dam, D. W. Prime 2.*

Queen, D. W. Prime 82—Yeaned, 1883; bred by D. W. P.; sire, Luck (950); dam, Queen, D. W. Prime 3.*

D. W. Prime 84—Yeaned, 1883; bred by D. W. P.; sire, Luck (950); dam, O. & E. S. Hall 10.*

* See this number in Flock 125 for balance of pedigree.

D. W. Prime 88—Yeaned, 1883; bred by D. W. P.; sire, Holyoke (622); dam, D. W. Prime 6.

D. W. Prime 100—Yeaned, 1884; bred by D. W. P.; sire, D. W. Prime 71 (951); dam, D. W. Prime 45; sire, Moses (480); 2d dam, O. & E. S. Hall 10. See this number on page 721.

L. P. Clark 76—Bred by L. P. Clark; sire General (309); dam, L. P. Clark 70; sire, Patrick Henry (292); 2d dam, L. P. Clark 68, bred by E. Hammond.

W. B. Porter 89—See this number on page 718.

Pedigree of Ram.

D. W. Prime 71—See Stock Ram List (951).

GEORGE S. ATWOOD,

Watertown, Litchfield County, Conn., on the Naugatuck Railroad.

FLOCK No. 150.

Containing Twenty Rams,

Labeled and numbered G. S. Atwood 103, 109, 124, 126, 127, 129, 135, 140 to 144, 146 to 154.

Forty-eight Ewes,

Labeled same as rams, 1, 2, 4 to 9, 14, 15, 16, 18, 19, 20, 23, 27, 28, 29, 31, 32, 34, 37, 41, 42, 44, 45, 49, 52, 54, 55, 61, 62, 65 to 68, 71 to 77, 80, 81, 83, 85, 86.

Sales.

Rams—G. S. Atwood 103, 153, 154 to Isaac Wilcox, Stonington, Conn.

Ewe—G. S. Atwood 41 to Isaac Wilcox, Stonington, Conn.

Deaths.

Rams—G. S. Atwood 109, 141, 142.
Ewes—G. S. Atwood 4, 29, 37, 42, 75.

ORIGIN AND HISTORY OF FLOCK.

Mr. Atwood commenced his flock in the fall of 1839 by the purchase from his father (Stephen Atwood) of one two-year-old ewe and one ewe lamb, the choice from those ages. He bred from these two and their descendants, always using his father's rams and those bred within the flock, until 1866, at which time his father gave his flock of sheep to his three sons, Chauncey, George and Eben, each taking an equal third. At the division George bought out Chauncey's interest. In 1871 he purchased five ewes from the estate of his brother Eben, bred direct from his father's old flock. He used no other rams than his own until the fall of 1880, when he let his sheep out to Mr. A. Chapman of Middlebury, Vt., for three years. The entire flock older than lambs (24 in number) were taken to Vermont, where they remained until 1884, at which time 22 of the original ewe sheep and his share of the female increase (ten) were returned to Mr. Atwood in Connecticut.

Rams Used.

Those bred by Stephen Atwood, O. & E. S. Hall, L. P. Clark, A. Chapman and those bred within the flock.

Pedigrees of Ewes.

G. S. Atwood 1, 2, 4 to 9, 14, 15, 16, 18, 19, 20, 23, 27, 28, 29, 31, 37, 41, 42—Bred by G. S. A.; sires and dams bred by G. S. A.

G. S. Atwood 34—Yeaned, 1881; bred by G. S. A.; sire, O. & E. S. Hall 162 (530); dam, G. S. Atwood 10, bred by G. S. A.

G. S. Atwood 44—Yeaned, 1882; bred by G. S. A.; sire, G. S. Atwood 103 (1008); dam, G. S. Atwood 31.

G. S. Atwood 45—Yeaned, 1882; bred by G. S. A.; sire, G. S. Atwood 103 (1008); dam, G. S. Atwood 32.

G. S. Atwood 49—Yeaned, 1882; bred by G. S. A.; sire, O. & E. S. Hall 162 (530); dam, G. S. Atwood 6.

G. S. Atwood 52—Yeaned, 1882; bred by G. S. A.; sire, Wrinkly Greasy (913); dam, G. S. Atwood 9.

G. S. Atwood 54—Yeaned, 1882; bred by G. S. A.; sire, Wrinkly Greasy (913); dam, G. S. Atwood 11, bred by G. S. A.

G. S. Atwood 55—Yeaned, 1882; bred by G. S. A.; sire, A. Chapman 102 (1005); dam, G. S. Atwood 21, bred by G. S. A.

G. S. Atwood 61—Yeaned, 1883; bred by G. S. A.; sire, L. P. Clark 107 (1007); dam, G. S. Atwood 10, bred by G. S. A.

G. S. Atwood 62—Yeaned, 1883; bred by G. S. A.; sire, L. P. Clark 107 (1007); dam, G. S. Atwood 9.

G. S. Atwood 65—Yeaned, 1883; bred by G. S. A.; sire, L. P. Clark 107 (1007); dam, G. S. Atwood 34.

G. S. Atwood 66—Yeaned, 1883; bred by G. S. A.; sire, G. S. Atwood 103 (1008); dam, G. S. Atwood 27.

G. S. Atwood 67—Yeaned, 1883; bred by G. S. A.; sire, G. S. Atwood 103 (1008); dam, G. S. Atwood 31.

G. S. Atwood 68—Yeaned, 1883; bred by G. S. A.; sire, G. S. Atwood 103 (1008); dam, G. S. Atwood 28.

G. S. Atwood 71—Yeaned, 1884; bred by G. S. A.; sire, A. Chapman 109 (1006); dam, G. S. Atwood 9.

G. S. Atwood 72—Yeaned, 1884; bred by G. S. A.; sire, A. Chapman 109 (1006); dam, G. S. Atwood 15.

G. S. Atwood 73—Yeaned, 1884; bred by G. S. A.; sire, A. Chapman 102 (1005); dam, G. S. Atwood 49.

G. S. Atwood 74—Yeaned, 1884; bred by G. S. A.; sire, A. Chapman 109 (1006); dam, G. S. Atwood 16.

G. S. Atwood 75—Yeaned, 1884; bred by G. S. A.; sire, A. Chapman 102 (1005); dam, G. S. Atwood 4.

G. S. Atwood 76—Yeaned, 1884; bred by G. S. A.; sire, A. Chapman 102 (1005); dam, G. S. Atwood 2.

G. S. Atwood 77—Yeaned, 1884; bred by G. S. A.; sire, A. Chapman 109 (1006); dam, G. S. Atwood 6.

G. S. Atwood 80—Yeaned, 1884; bred by G. S. A.; sire, G. S. Atwood 109 (1009); dam, G. S. Atwood 34.

G. S. Atwood 81—Yeaned, 1884; bred by G. S. A.; sire, G. S. Atwood 109 (1009); dam, G. S. Atwood 38, bred by G. S. A.

G. S. Atwood 83—Yeaned, 1884; bred by G. S. A.; sire, G. S. Atwood 109 (1009); dam, G. S. Atwood 7.

G. S. Atwood 85—Yeaned, 1884; bred by G. S. A.; sire, G. S. Atwood 109 (1009); dam, G. S. Atwood 55.

G. S. Atwood 86—Yeaned, 1884; bred by G. S. A.; sire, G. S. Atwood 109 (1009); dam, G. S. Atwood 41.

Pedigrees of Rams.

G. S. Atwood 103—See Stock Ram List (1008).

G. S. Atwood 109—See Stock Ram List (1009).

G. S. Atwood 124—Yeaned, 1882; bred by G. S. A.; sire, A. Chapman 102 (1005); dam, G. S. Atwood 18.

G. S. Atwood 126—Yeaned, 1883; bred by G. S. A.; sire, L. P. Clark 107 (1007); dam, G. S. Atwood 9.

G. S. Atwood 127—Yeaned, 1883; bred by G. S. A.; sire, A. Chapman 102 (1005); dam, G. S. Atwood 15.

G. S. Atwood 129—Yeaned, 1883; bred by G. S. A.; sire, L. P. Clark 107 (1007); dam, G. S. Atwood 22, bred by G. S. A.

G. S. Atwood 135—Yeaned, 1883; bred by G. S. A.; sire, A. Chapman 102 (1005); dam, G. S. Atwood 2.

G. S. Atwood 140—Yeaned, 1884; bred by G. S. A.; sire, A. Chapman 102 (1005); dam, G. S. Atwood 1.

G. S. Atwood 143—Yeaned, 1884; bred by G. S. A.; sire, A. Chapman 109 (1006); dam, G. S. Atwood 20.

G. S. Atwood 144—Yeaned, 1884; bred by G. S. A.; sire, A. Chapman 109 (1006); dam, G. S. Atwood 14.

G. S. Atwood 146—Yeaned, 1884; bred by G. S. A.; sire, G. S. Atwood 109 (1009); dam, G. S. Atwood 27.

G. S. Atwood 147—Yeaned, 1884; bred by G. S. A.; sire, G. S. Atwood 109 (1009); dam, G. S. Atwood 29.

G. S. Atwood 148—Yeaned, 1884; bred by G. S. A.; sire, G. S. Atwood 109 (1009); dam, G. S. Atwood 32.

G. S. Atwood 149—Yeaned, 1884; bred by G. S. A.; sire, G. S. Atwood 109 (1009); dam, G. S. Atwood 26, bred by G. S. A.

G. S. Atwood 150—Yeaned, 1884; bred by G. S. A.; sire, G. S. Atwood 109 (1009); dam, G. S. Atwood 28.

G. S. Atwood 151—Yeaned, 1884; bred by G. S. A.; sire, G. S. Atwood 109 (1009); dam, G. S. Atwood 44.

G. S. Atwood 152—Yeaned, 1884; bred by G. S. A.; sire, G. S. Atwood 109 (1009); dam, G. S. Atwood 31.

G. S. Atwood 153—Yeaned, 1884; bred by G. S. A.; sire, G. S. Atwood 109 (1009); dam, G. S. Atwood 37.

G. S. Atwood 154—Yeaned, 1884; bred by G. S. A.; sire, G. S. Atwood 109 (1009); dam, G. S. Atwood 70, bred by G. S. A.

E. H. RODGERS,

Bell Air, Cooper County, Missouri, three miles from station, on the Bunceton Railroad, Boonville Branch of the Missouri Pacific.

FLOCK No. 151,

Containing Three Rams,

Labeled and numbered S. C. Work 75, 100; E. H. Rodgers 193.

Six Ewes,

Labeled and numbered E. H. Rodgers 185, 186; J. G. 96; S. C. Work 188, 189.

Deaths.

Rams—S. C. Work 75, 100.

ORIGIN AND HISTORY OF FLOCK.

This flock was commenced in 1883 by the purchase of three ewes, one bred by James Glass, Burgettstown, Pa., and the remaining two by S. C. Work, Buffalo, Pa.

Rams Used.

Those bred by S. C. Work and Geo. Hammond.

Pedigrees of Ewes.

E. H. Rodgers 185—Yeaned, 1883; bred by J. Glass; sire, Fortune (306); dam, J. G. 96.

E. H. Rodgers 186—Yeaned, 1883; bred by S. C. Work; sire, Grant (465); dam, S. C. Work 188.

S. C. Work 188—Yeaned, 1881; bred by S. C. W.; sire, Randolph (556); dam, S. C. Work 132.*

S. C. Work 189—Yeaned, 1881; bred by S. C. W.; sire, Randolph (556); dam, S. C. Work 64.*

J. G. 96—Yeaned, 1881; bred by J. Glass; sire, Hall (473); dam, J. G. 69.†

Pedigrees of Rams.

Grant, S. C. Work 75—See Stock Ram List (465).

S. C. Work 100—See Stock Ram List (1010).

E. H. Rodgers 193—Yeaned, 1883; bred by S. C. Work; sire, S. C. Work 100 (1010); dam, S. C. Work 189.

E. H. Rodgers 188—Yeaned, 1884; bred by E. H. R.; sire, Grant (465); dam, S. C. Work 188.

E. H. Rodgers 189—Yeaned, 1884; bred by E. H. R.; sire, Grant (465); dam, S. C. Work 189.

* For balance of pedigree see Flock No. 72. † For balance of pedigree see Flock No. 22.

THE HUMPHREYS IMPORTATION.

Col. David Humphreys of Derby, Conn., who had been a member of Washington's family, at his home on the Potomac, and had been imbued with a taste for agriculture by the immortal farmer of Mount Vernon, in 1797 was sent as minister plenipotentiary to the Court of Madrid and remained there until recalled by President Jefferson in 1802.

He was an old-time gentleman, of elegant and ceremonious manners, possessed of varied accomplishments, as a soldier, a poet, a wit and a man of the world; and his fondness for Spanish society rendered him a favorite at the Spanish Court. The grandees who owned the pure flocks of Spain also resided at Madrid, and Col. Humphreys became personally acquainted with a large proportion of them. His knowledge of Spanish flocks came from this class, who supplied him with information obtained from their head shepherds.

He was a singularly high-toned and public-spirited man, and wealthy; and, intent upon doing a patriotic service to his country, he sought to introduce Spanish Merino sheep into the United States. Being about to leave for home, he asked for a royal license to take some of these animals out of Spain. A late writer describes as follows the way this came about:

"It was a custom of the Spanish Court, whenever a foreign minister was recalled, on taking leave, to make him a present of five or ten bars of gold, each bar of about one pound weight; but as the laws of this country forbid a minister taking any presents from a foreign court, Col. Humphreys declined the offer, but suggested to the minister that he should be much gratified with a royal license to take out of the kingdom two hundred Merino sheep. This, the minister stated, could not be granted, but intimated that if he wished to take them out no obstructions should be thrown in his way. These were purchased in Lower Leon or Upper Estremadura and driven down the valley of the Mondego to Figuiera, where they were embarked for the United States. I never could learn of what flock these sheep were obtained, but they unquestionably were pure-blood Transhumantes, which is the only fact of importance worth knowing. * * * * In 1831 and 1832 I made inquiries of some Connecticut gentlemen about Col. Humphreys' flock, and they told me that at his death they had been sold in small parcels and distributed about."

Col. Humphreys made a contract with a gentleman to deliver one hundred Spanish Merino sheep at Lisbon. Ninety of these

arrived at Derby, Conn., in the spring of 1802. In reference to this importation Col. Humphreys says, in his miscellaneous papers :

"Convinced, as I was, that this race of sheep, of which I believe not one has been brought to the United States until the importation by myself, might be introduced with great benefit to our country, I contracted with a person of most respectable character to deliver me at Lisbon one hundred, composed of twenty-five rams and seventy-five ewes, from one to two years old. They were conducted across the country of Portugal by three Spanish shepherds with proper passports, and escorted by a small guard of Portuguese soldiers. On the 10th of April they were embarked from the Tagus on board the ship 'Perseverance,' of 250 tons, Caleb Coggeshall, master. In about fifty days twenty-one rams and seventy ewes were landed at Derby, Connecticut, they having been shipped at New York on board a sloop destined to that river. The nine which died were principally killed in consequence of bruises received by the violent rolling of the vessel on the banks of Newfoundland."

The Merinos imported prior to Humphreys' have not, so far as is known, left any full-blooded descendants. The particular Spanish family from which his sheep were selected has never been fully determined, but, from investigations made among all the accessible public and private records and of all the facts appertaining to the subject, the undoubted conclusion is arrived at that they were drawn from a single family. We give a few documents relating to these sheep, and in chronological order, so that their pedigrees may be marked. The following is an extract from a letter of Col. Humphreys to the Massachusetts Society for Promoting Agriculture, under date of November 28, 1807 :

"More than five years having now elapsed since the introduction into New England of the flock of Merino sheep, in consequence of which the Society for Promoting Agriculture in the State of Massachusetts were pleased to present me a gold medal, it will doubtless be acceptable to that respectable and patriotic body to learn that their hopes and expectations concerning the utility of these interesting species of animals have not been disappointed. The attempt to propagate *pure Merinos* in this country has been attended with complete success. The extent of the experiment insures the duration of the unadulterated breed. Instead of degenerating in the quantity and quality of their fleece, the identical sheep I brought to this country yield on an average half a pound of wool more per head than they did at the first shearing after their arrival. Now, on the most candid and careful examination, it is found that there is no finer wool produced in Spain than that which is annually shorn from these same imported Merinos and their full-blooded offspring. The rams born in America are, however, preferred to those born in Spain by persons who now make application to my agent for Merino rams to cross the blood of their

flocks in breeding from them by American ewes. It is the opinion of all the farmers in Connecticut who have been acquainted with the original flock and its descendants, both of the pure and mingled blood, that they are hardier, better adapted to our climate, more easily nourished, both in summer and winter, than the common breeds of American sheep. They are likewise remarkable for being more gregarious, and less disposed to stray or get over fences than the others. Finally, it may be truly asserted that they preserve the entire character, shape, features and qualities of the best Merinos in Spain."

In a letter dated December 10, 1807, and addressed to the same organization, he says :

"A mixed breed being first produced from our finest-wooled ewes by full-blooded Merino rams, it is still desirable that the Spanish blood should be renewed for three or four generations, through the medium of sires of that race. Then the system of breeding in-and-in, as it is technically called, and as it has been ably explained by Dr. Purry of Bath, in his late 'Essay on the Nature, Produce, Origin and Extention of the Merino Breed of Sheep,' proves decisive for the accomplishment of the objects proposed in the shortest time and at the smallest expense, and with the greatest certainty of any other plan hitherto suggested."

Popular attention was called to Col. Humphreys' importation about 1812, when the war gave a stimulus to manufactures, and when there was an increased demand for wool. The revival of manufactures has always been followed by an increased demand for wool, by a greater production and by higher prices. So great was the interest in the Merinos that from a thousand to fourteen hundred dollars a head were paid for Humphreys' sheep.

We quote again from a document signed by Col. Humphreys, dated July 8, 1812, in which is perhaps the only allusion he ever made to the exact blood of his importation :

"I authorized Mr. E. Ives to act as my agent to dispose of the flock of Merinos belonging to me, consisting of full and high degree of mixed bloods and genuine descendants and offsprings of those pure bloods extracted by me from Spanish Estremaduras in the beginning of the year 1802, and ascertained by their pedigrees to be of the purest and best race in Spain. I moreover declare that it has been proved by the best of experience, in almost every part of the United States, that they have not in any respect degenerated, but, on the contrary, that the breed of whole bloods in some points has much improved in this country."

Col. Humphreys, in speaking of his flock, makes special mention of one of his rams which yielded a fleece that weighed seven pounds and three ounces of wool. He succeeded in increasing the weight of the fleeces of those he imported and their descendants until 1818, when death terminated his labors as a breeder of Merino sheep. Col. Humphreys, in his power of attorney to Mr. Ives, says :

"His sheep were extracted from Spanish Estremadura," and it is inferable that he took them from one family :

First.—His imported flock had that sameness in appearance and character which indicates sameness of blood. It is conceded on all sides, says Dr. Randall, that they "are as like as peas in a peck."

Second.—They spontaneously, and without weeding out, transmitted this sameness both to their immediate and late descendants, a thing they could not possibly have done had they been drawn from several cabanas, and, consequently, possessed different hereditary characteristics.

Third.—Col. Humphreys declared that his sheep were selected for him by a responsible Spaniard, in whose knowledge of the subject and in whose integrity he had full confidence.

Every Spaniard at that day who had any connection with sheep considered it improper to mix the different great families or cabanas. It was contrary to the settled traditions of the country. Col. Humphreys up to that time had had little or no experience with sheep, and it was natural that he should adopt without question the views of people of whom he had made his purchases. There is no evidence that he purchased sheep from different cabanas, or that he entertained the remotest idea of improving or changing the style of the Spanish sheep or of cutting clear from the Spanish ideas of breeding in-and-in.

HISTORY OF THE SPANISH MERINO RACE

Around the sheep bearing the name of Merino tradition and history have endeavored to weave the chaplet of victory.

The Merino is, without doubt, the oldest as well as the most widely dispersed domestic breed in the world. It first received its designation and present classification in Spain. The history of the fine-wooled sheep of that country began before the Christian era. Roman writers of celebrity, when noting the productions of Spain, described the wool as of great fineness. Rome and Italy both at that time produced what was termed fine wool. Ancient historians say that wool suited for the finest garments of the Romans was brought from Spain. This was the wool of the Spanish Merino. As climate and soil may be assigned as leading causes in the production of the Merino breed, they have without doubt much to do with the quality of the wool, for Spain in every known age has produced wool remarkable for its fineness, and in the 14th and 15th centuries doubtless manufactured the finest woolen fabrics in the world. The Spanish for a long period maintained superiority, and kept a monopoly of the Merino race.

It is not our purpose to sketch the several known varieties of sheep, or to follow in tradition all that has been said of the Merinos since they came to America. This has all been recorded in detail by distinguished authors, and is familiar to all interested in the breeding of sheep. It is, however, deemed essential to the plan of this work to say something of the origin of the Spanish Merino, the blood of which runs in the veins of the rich flocks whose genealogies are traced in the future pages of this volume.

Morrell says: "At a very early period, it appears from the accounts of several writers, Spain was possessed of several breeds, the fleeces of which varied in color and quality. One of these was black and noted for its fine texture; but the 'red fleece,' as it was called, of Boetica, Granada and Andalusia was superior in fineness to all others. The breed which bore the latter, as it was generally believed, were originally from Italy and of Tarentine variety. They were crossed with the more inferior kinds, while others of the race were kept distinct, and from the congeniality of the climate and the herbage retained their original superiority of fleece."

A description of the old Tarentine breed—the probable progenitors of the celebrated Merino or Mareno*—is thus given by Wil-

* "The Spanish orthography is Mareno, which signifies from or beyond the sea."

liam Youatt in his learned work on sheep: "Although the old Tarentine sheep produced a wool unequaled in early times, they were not without their defects, and very serious ones, too. They were called by the agriculturists of those days *Pettite*, from the skins and other clothing with which they were covered; and also Molles, not only from the softness of their fleece, but from the delicacy of their constitutions and the constant care that was required to preserve them from injurious vicissitudes of heat and cold. The care bestowed upon these fleeces was a work of great labor. It was frequently uncovered, not only to ascertain its condition, but for the refreshment of the animal; it was drawn out, parted and combed, if it was beginning to mat; it was frequently moistened with the finest oil, and even with wine; it was well washed three or four times in the year; the sheep houses were daily and almost hourly washed and cleaned and fumigated. In the reign of the Emperor Claudius (A. D. 41), Calumella, a distinguished lover of agriculture, introduced many of the Tarentine breed into Spain, of which he was then a resident, and also improved the inferior breed by conveying into the colony some African rams of singular beauty, which had been exhibited at Rome. Although the Tarentine sheep undoubtedly laid the foundation of the excellence of the Merino race, yet the breed betray an amalgamation to have taken place, to some extent at least, with the black sheep referred to, as occasionally at the present day they have spots on the ears and nose and also dark spots on the body and legs. In the 8th century the Moors conquered a portion of Spain. This warlike and enterprising race of people were distinguished for their luxurious costumes and a fine and expensive wardrobe. Hence in the 13th century Spain became renowned for her woolen manufactures, then scarcely known in the west of Europe, and Seville alone contained no less than 16,000 looms. The manufacture of these finest fabrics was the source of much national wealth, as large quantities were exported to every part of Europe as well as to Africa. After the expulsion of the Moors, manufactures became almost extinct. The consequence was that the 16,000 looms dwindled down to 60, and the woolen manufacture almost ceased to have existence throughout Spain, but during all this time the Merino, notwithstanding its neglect, continued to produce its invaluable fleece, which was sent abroad for manufacture." A distinguished writer says of this period: "The perpetuation of the Merino sheep in all its purity amidst the convulsions which changed the whole political existence of Spain and destroyed every other national improvement is a fact which the philosopher may not be fully able to explain, but which he contemplates with deep interest. In the minds of the agriculturist, it will beautifully illustrate the primary determining power of blood in breeding, and also the agency of soil and climate, a little too much underrated perhaps in modern times." The Rev. Z. Jones, a scholar and an intelligent observer of sheep-breeding, gives

the following interesting narrative of the origin of Merino sheep:

"Spain has been the home of the Merino sheep for many centuries. But from what country came the Merino into Spain? The best Merino sheep in Spain were found in Boetica, one of the divisions of Spain made by the Romans. Under the Romans the whole of Spain was divided into judicial districts, in which the pro-consul or governor dispensed justice. The first district was Boetica. This district under Augustus comprehended modern Andalusia, the southern part of Spanish Estremadura, a large part of La Mancha, and a part of the Portuguese province of Aleutego. The country abounded in invaluable products. In the mountains were gold, copper, iron, cinnabar and marble. It also contained rich pastures, where were fed sheep remarkable for the richness of their fleeces. As the Romans, who were masters of this rich territory in Spain for six centuries, kept in Italy fine sheep, the conclusion is obvious that they transported their best sheep into this district in Spain. The territory of ancient Tarentine was famed for its wool, and much was grown in the neighborhood of the modern town. The River Galesus, now the Gobso, flowed within five miles of Tarentine and fell into the inner harbor. The sheep which fed along the banks of this stream and in the adjacent valley of Aulon had a wool so fine that they were covered with a skin to protect it from injury. It is far more probable that the Romans carried the fine-wool sheep into Spain than that they transported them from Spain into Italy. This argument is strengthened from the fact that the Roman method of sheep management is found in Spain. Coincidence of management is found in the migration of flocks, salting sheep, flocks led by goats, the practice of killing lambs to give more nourishment to the young, principles of breeding, the use of dogs to guard the flocks, penning the sheep with woven hurdles and the organization of the shepherds as to their work, pay, etc. All these things are Roman in their origin, and were evidently transferred to Spain during the six centuries the Romans had the ascendancy in that country.

"Having thus established the breed of Spanish Merinos, it may be well to trace its progress and development in other countries of the Old World until it is transplanted to our own shores by Col. Humphreys, and where it has found its greatest success. In the narrative of these several branches it is deemed unnecessary to be so elaborate as have Youatt, Morrell and Randall—as these sketches are easily accessible if not already familiar to breeders. The first to carry away the Golden Fleece was Mr. Alstroemer. In 1723 he succeeded in importing a small flock of pure Merinos from Spain into Sweden. 'The same year the Swedish government established an agricultural school under the superintendence of this successful importer, and made every effort to extend the breed and with abundant success. At the close of the Seven-year war in 1765 the elector of Saxony obtained from the king of Spain one hund-

red rams and two hundred ewes. A part of these he kept pure on his own farm, the other part he distributed through the country for the improvement of the native sheep. He also adopted the best method of extending this branch of husbandry by establishing schools for the instruction of shepherds, and by publishing and circulating chapters on the care, management and breeding of sheep. It was soon discovered that the breed not only maintained all the properties it had when imported, but by judicious selections of the breeding stock it was capable of great improvement.' The sheep masters of that day were not desirous of producing mutton sheep, but their object was to secure a fleece of surpassing fineness. Hence they selected the finest-wool stock to produce this result, and rejected all such as indicated a lack of this property. By pursuing this true principle of breeding, and paying due regard to the character of the pasture, and taking due care through the winter, a fine quality of wool and a greatly improved animal was obtained. Mr. Fink in 1768 introduced Saxon Merino sheep into the duchy of Mudeburg, and ten years afterwards some pure Merinos from Spain. His efforts to improve the sheep of the country soon attracted the notice of the Prussian government, and in 1768 Frederick the Great imported direct from Spain 100 rams and 200 ewes. A large portion of these died of various maladies in the vicinity of Berlin. This failure was only a stimulus to renewed efforts, and the next one in the right direction. Mr. Fink was commissioned to make another purchase of one thousand pure Merinos from Spain, and under his superintendence agricultural schools were established for the instruction of shepherds, and for disseminating knowledge respecting the treatment of sheep. The native breeds were improved by the admixture of Merino blood.

"The Empress Maria Theresa in 1773 imported into Hungary 300 Merinos. Subsequent importations were made and schools for farmers and shepherds established; printed instructions were issued regarding the nature of wool and the methods of treatment to be adopted. Hungary and other Austrian states can boast of a race of Merinos surpassing in fineness the finest of Spain."

From these historical facts, what may the Atwood breeders learn? The success which has attended that part of husbandry to which they were more particularly directed was sufficient to prove to us that the policy is a sound one. It gave them such success in this enterprise that it places a straight line of blood far above all others. All these difficulties have been surmounted by a skilled application of the true principles of breeding.

The history of the Merino sheep in France is somewhat different from that of other European nations, and its character is as varied as its history. It was the illustrious Jean Baptiste Colbert—a woolen-draper's apprentice who by his industry and talents rose to be Minister of Finance to Louis XIV.—that introduced the Merinos into France. He saw the prosperous condition of Spain through

her trade and commerce, and though only separated by the small chain of Pyrenees Mountains, yet neither the production of fine wool nor its manufacture had been introduced into France. Amid his numerous plans for extending the arts and commerce he conceived the idea of producing fine cloths, but to do this he must have fine wool, and for this he obtained a number of Merino sheep from Spain. But this well-devised plan, through the opposition it met with, from prejudices of the people, proved an entire failure. A century after Colbert had made this attempt, Trudaine, the minister of finance under Louis XV., had direction of the department of commerce; although at that time the happy effects of the previous administration were evident in the progress of French industry, yet the manufacturers obtained all their choice wools from abroad. In 1786 the French government imported 283 Merinos from Spain. These were placed upon nine farms situated in as many different departments of the kingdom. The intention was to naturalize the Merino, and to improve the indigenous breeds by crossing with the pure Spanish Merinos. Rams and ewes were offered to the farmers gratuitously, and many refused the gift. The offspring of the flocks upon the royal farms were distributed among the nobility of the different provinces. These, however, were nearly all lost for the want of care. But the flock on the Rambouillet farm was preserved through all the vicissitudes of the French Revolution. They met with some success, but to-day that celebrated flock is surpassed by that of many an American breeder. The efforts made by the government of France to increase and improve the Merino breed has not met with that success which it reached in other countries. For, although the soil and climate of France are well adapted to sheep husbandry, yet the prejudice and ignorance of the small farmers prevented that extensive adaptation and general improvement of the breed which has been accomplished in other countries.

"In 1791 George III. of England obtained from Spain a flock of Merinos. These were placed upon the royal farms. At first great interest was excited through the country. Rams were soon sold from these flocks for nearly twenty pounds sterling, and ewes for nine pounds each. They were soon mixed with other breeds, imparting to them a finer fleece and receiving in return some of those qualities for which the English sheep are so justly celebrated.

"At the present time there are but few flocks of the pure breed that have been naturalized. They have been greatly increased in size, the wool grown longer and may have lost some of its tenacity. In 1796 the Directory of the French Republic, by a secret article in the treaty of Basle, obtained power to import from Spain one hundred rams and one thousand ewes annually for five years. After they had received about two thousand head the Spanish government broke the treaty. Four rams of this number were shipped to the United States; three perished on the voyage. The surviving one was used with success in the State of New York until 1808,

when he was taken to the vicinity of Wilmington, Del., where his services were gratutiously offered by his owner to his neighbors. Few, however, availed themselves of so generous an offer. This, like the offer made by the French government, proves that whatever attempts may be made by government to develop or improve the resources of a country they will be sure to fail unless ably seconded by a determination on the part of those to be benefited to help themselves and thankfully receive every proffered aid."

Mr. Wm. Foster brought home with him from Cadiz, in 1793, two Merino ewes and one ram. These he presented to Mr. Andrew Craig of Cambridge, Mass. Years afterward the donor met Mr. Craig at an auction sale buying a ram for $1000. On enquiry he learned that the gentleman at the time he received the present, being ignorant of their value, killed them for mutton.

The history of the Spanish Merino race has now been brought down from Roman civilization to the commencement of the present century, when first pure-blood Merinos were transplanted to American shores. It is not necessary to speak of the importations of different parties; therefore we confine the narrative to the importation of Humphreys and from them trace the line of descent. There have been other importations of value, but as genealogy is the main object, it will be confined to the Humphreys importation and to the Atwood family direct and the offspring carrying the straight blood in their veins—which have made their homes in widely scattered sections of the country.

This noble family, which has borne the armorial insignia, and never faltered in the footsteps of progress, or mixed its blood—this club has been established to sustain, and transmit to future generations. By this importation the fruits of decades and centuries in the older countries have been matured in New England. Within half a century Connecticut and Vermont have spread the Spanish Merino sheep over all the prairies of the West—and even sent them back to ameliorate the stock of Europe. It is therefore interesting to trace the course through which this blood has been brought to its present excellence, which enables it to stand alone on its own merits beyond any capability of future improvement by any variety of Merino sheep now existing in any part of the world.

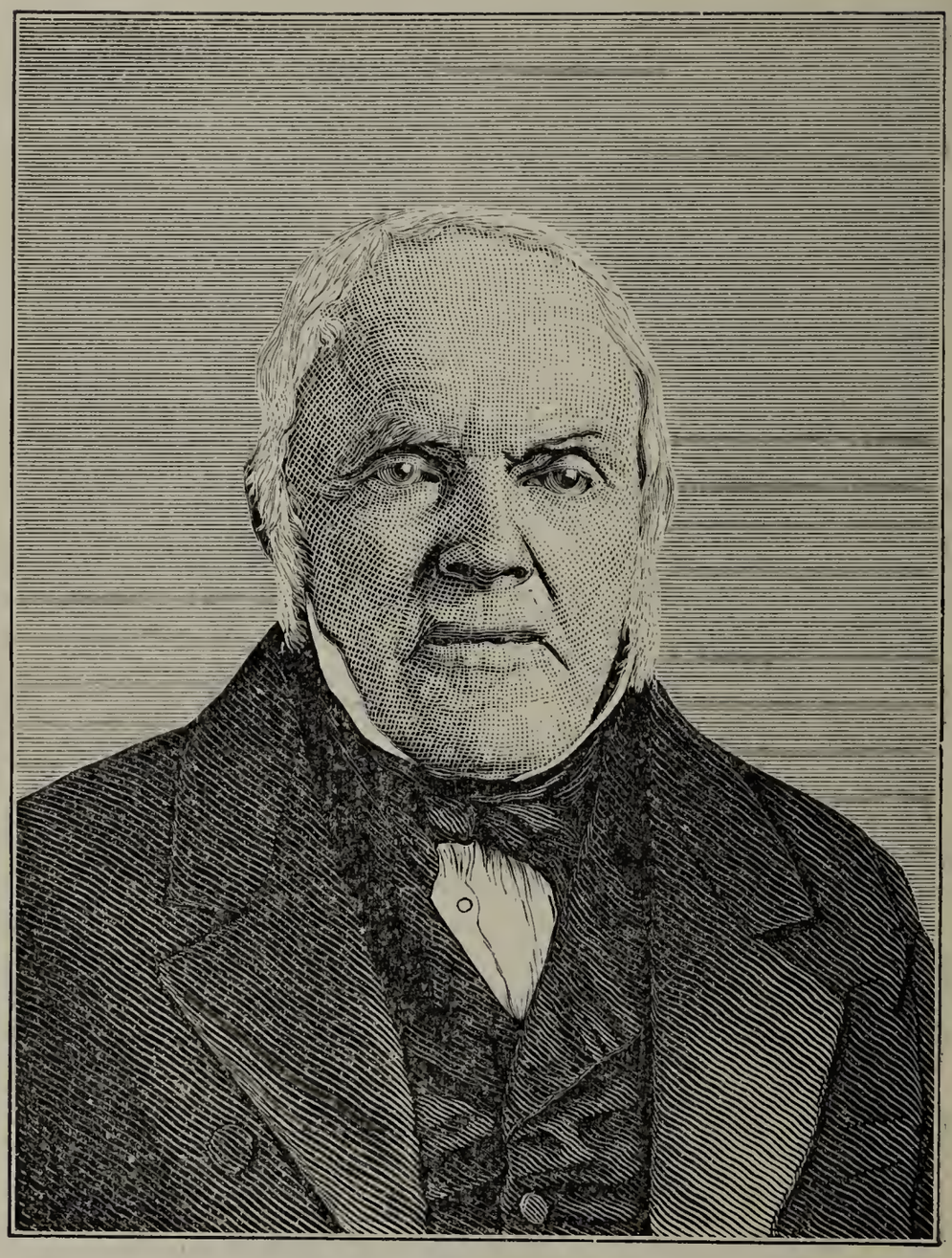

STEPHEN ATWOOD.

STEPHEN ATWOOD.

A BRIEF SKETCH OF HIS LIFE.

The following sketch of the life of Stephen Atwood is furnished for this work by Mr. Roderick Atwood of Minortown, Ct. The portrait which it accompanies is from a photograph taken only a short time before Mr. Atwood's death.

Stephen Atwood was born April 14, 1785, in Woodbury, Ct., about a mile and a half from the place where he died, February 5, 1867, aged eighty-one years, nine months and twenty-one days. His father and grandfather both occupied the farm on which he was born, and Lewis Atwood lives there now (1881).

Noble Atwood, Stephen's father, married Miss Margaret Judd. daughter of Stephen Judd. She was born January 23, 1759, and died on the 20th of March, 1833. Five children were born to them—Curtis, Stephen, Warner, Elijah and Nancy.

Stephen Atwood married Miss Ruth Bronson of Middlebury, Ct. They had nine children. Three sons only were living at the time of their father's death, namely, Chauncey, George and Eben. The two former still survive. About a year before he died Mr. Atwood divided his flock among the three sons.

Mr. Atwood's school education was hardly equal to that of most of the young men of his town; for he was obliged to work through the summer and had but a few weeks in the winter for study. But his sterling integrity, keen intellect and close attention to business made him early in life one of the foremost, shrewdest and ablest men of affairs in the town and county. When about thirty years of age he made his first purchases of sheep of Humphreys blood; and he proved the chief one to preserve and improve that noted family of Merinos. He was very familiar with his flock, was his own shepherd and had names for most or all of the sheep he owned. He was careful in breeding, using only such rams as he knew to be of pure blood upon his "full-bloods," as he generally called them.

Mr. Atwood was a member of the Legislature in 1842, and held other offices of trust that came within the gift of his town. He was highly esteemed and honored by his own townsmen, and commanded respect and confidence wherever he was known.

THE ATWOOD FLOCK.

In the early pages of this book the history of the Spanish Merino sheep is traced through several centuries. There is also given the history of the Humphreys importation from Spain. We now come to that strain of blood that forms the foundation rock upon which this club rests its claims for recognition.

The improvement effected in the race under the enlightened management of Stephen Atwood, is acknowledged on all sides. He was the leader in the production of the present hardy and valuable animals; yet to another must be awarded the credit for bringing them to the perfection they afterward attained, and of placing them in the front rank of American sheep.

The story of Mr. Atwood's methods and progress is simple, and is familiar to all breeders of fine-wools, so that it need not be retold at great length in this volume. He established the flock represented by this club, and hence the name of the organization.

In the year 1813, Mr. Atwood purchased of John Riggs one six-years-old ewe which was raised by Col. David Humphreys out of one of his imported ewes. He sold her, with two others, to a Dutchman in Fishkill, N. Y. The three were bought by Mr. Riggs for a company, the price paid being $4,500. After the importations of Jarvis had been made, the price of sheep fell, and Mr. Atwood paid but $120 for the ewe in question. This was the starting point of the Atwood flock so celebrated to-day. The story of the first purchase is told as above in a letter from Mr. Atwood; he says:

"I bred the Riggs ewe and her progeny to rams I knew to be of pure Humphreys blood, till 1819," when, as he states in the letter previously referred to, "I bought from the Leman Stone flock, that he raised from Col. Humphreys' flock, five ewe lambs that I selected; and with these five lambs and the ewe I bought first, I have raised my flock of sheep." He used for some time rams not of his own flock, but he says "there were plenty of sheep from the Humphreys flock in my region, so that I could get good bucks."

This is the story of Mr. Atwood's beginning as told by himself. The purity of his flock, as well as the care exercised in breeding them, are attested by his neighbors and intimate acquaintances. Mr. Robert Camp, of Middlebury, Ct., who is 74 years of age, in February last made a sworn statement in which he deposes:

That Mr. Stephen Atwood, of Woodbury, a town next adjoining Middlebury, was the only man in this vicinity who kept his flock of Spanish Merinos pure in later years; that in my boyhood there was much excitement in the Merino sheep market; that I remember that afterwards there was a time when Span-

ish Merino sheep were very dull and found sale only at moderate prices; that at or about this time and at divers other times until the time of Mr. Atwood's death, I saw Mr. Atwood and talked with him about his sheep; that he repeatedly told me that he had always kept them pure and that, so far as he knew, he was the only man that he knew that had kept them pure and he has always enjoyed that reputation; that Mr. Atwood in conversation with me, when I asked him how he had continued to improve his flock, replied that he had always kept the best and that as long as he did that he could keep Vermont men coming here after them.

Here are other statements covering pretty nearly the same ground:

I, George N. Judson, of Woodbury, Ct., certify that I am eighty years of age and was born in the town of Woodbury, Ct. I live on the farm where I was born and have always lived within two miles of Stephen Atwood's. I have kept sheep from boyhood and have used rams for thirty years bred by Stephen Atwood. I bought these rams of Mr. Atwood as being pure Humphreys blood. Mr. Atwood always called these rams pure Humphreys, and I believe they were such. I had my rams of Mr. Atwood up to the time of his death. I believe Mr. Atwood never used any rams to his pure-blood ewes except pure Humphreys rams. [Signed] GEORGE N. JUDSON.

Woodbury, Ct., February 3, 1886.

WATERTOWN, Ct., February 2, 1886.

This certifies that I went to Mr. Stephen Atwood's to live in about the year 1815 or '16 and lived there constantly for seven or eight years and then made my home there for some time afterward. After I left I bought a few ewes and he (Mr. Atwood) also gave me two or three. I bred these and their descendants to his rams and those bred within the flock until ten or twelve years ago and never bred to any others. He always told me they were pure Humphreys. I was knowing to the different rams he used and to the fact that they were called pure Humphreys by Mr. Atwood and others. I have always lived close to Mr. Atwood since leaving his employ and have been very intimate with him and well acquainted with his breeding. Mr. Atwood always told me and others that his sheep were pure Humphreys and that he used no others on his pure-bloods. At the time he sold out the 100 sheep he got rid of all his sheep but pure Humphreys. This was about 1836.

[Signed] GARRY SMITH.

Mr. Atwood bred the progeny of the Riggs ewe and the ewes purchased of Mr. Stone to rams either of his own breeding or to those he knew to be of pure Humphreys blood till 1830. From that date to 1864—with one or two exceptions to a few ewes—he used rams of his own breeding. In 1864 a few ewes were brought to Vermont and served, but the produce of these all died. The purity of the blood of the rams used by Mr. Atwood previous to 1845 has been questioned in only two instances—the Thrall ram, so-called, and the Blakeslee ram. As against any theories sent out for the purpose of throwing doubt upon these we have Mr. Atwood's statement, before quoted, that "there were plenty of Humphreys sheep in my region, so that I could get good bucks." This being the case, it is extremely improbable that one so careful in his breeding as Mr. Atwood is conceded to have been would have used rams about which there was any doubt. Mr. George S. Atwood, in a statement made under date of February 4, 1886, says with reference to the Thrall ram: "I remember the Thrall ram being at father's, and know he got only four or five lambs. He was there

but a few days." The Thrall ram's breeding is of consequence chiefly for the reason that he is said to have been the sire of the ram Matchless, one of the earliest Atwood sheep brought to Vermont. But this could not have been. Mr. Geo. S. Atwood certifies:

WATERTOWN, Ct., February 5, 1886.

I hereby certify that my father, Stephen Atwood, in January, 1844, sold to Messrs Hammond & Hall, of Vermont, three rams two years old the following spring. One of said rams was mine and the other two belonged to my brother Chauncey. I did not know the sire of my ram, but understood that one of Chauncey's was sired by the ram called the Thrall ram.

[Signed] GEORGE S. ATWOOD.

It is not claimed that two rams sired by the Thrall ram came to Vermont; the record is that Matchless was yeaned in 1841; this one, sired by the Thrall ram, was yeaned in 1842; hence this ram was not Matchless, and Matchless could not have been included in this lot, as all of them were yeaned in 1842. Moreover, the evidence is that the Thrall ram was at Mr. Atwood's but one year and then only for a few days, and that must have been the fall of 1841, while Matchless was yeaned the previous spring — an additional proof, if one were required, that the Thrall ram was not the sire of Matchless.

Attempts have also been made to show from what was said by Mr. David Mattoon that there was a question as to the purity of Mr. Atwood's sheep. But in a private letter, written in 1882 in reply to one from a gentleman of this county suggesting that there were doubts concerning the purity of Mr. Atwood's sheep, Mr. Mattoon says:

I am 71 years old; have lived here since I was six years old, within one and a half miles of Mr. Atwood and three miles of Mr. Blakeslee; have been engaged in agricultural pursuits; from the age of 21 to within a few years have kept and bred sheep, and from the knowledge I have been able to obtain I do not hesitate to say that in my opinion you can have no good and sufficent reason to doubt the purity of the Atwood blood as Spanish Merinos of the Humphreys importation.

In another letter to the same gentleman Mr. Mattoon deals particularly with the Blakeslee ram, and shows how the controversy about him arose. He says:

You ask me to give you any information of which I am possessed about the blood of the rams used by Mr. Atwood that he did not raise himself. In reply I would say that I have never known but one of those bucks called in question and that was the Blakeslee buck. I think Mr. Atwood used him to a few light complexioned ewes, as he was quite dark, for one or two seasons. I then used him two seasons to some forty ewes and think him to have been one of the best bucks I ever used. I think said buck came from Mr. Bacon's of Woodbury and was strictly of the Humphreys blood. I am aware that Mr. Blakeslee was jealous of Mr. Atwood as a rival in sheep culture and used considerable effort to cast some stain on Mr. Atwood's flock, especially as regards this buck he sold to Mr. Atwood. Mr. Atwood was a man held in high esteem by all who knew him for his uprightness of character in all business matters. As a sheep breeder he had no equal. I believe his entire flock to be of the Humphreys importation strictly.

Mr. Blakeslee was jealous of Mr. Atwood, and attempted to injure him by raising doubts as to the blood of his ram. That is all there was of it, and it amounts to nothing as proof. Mr. Atwood's two sons, Chauncey and George, say to-day, as they always have said, that their father repeatedly told them that he never used and retained the blood of any ram except such as he was sure was of pure Humphreys blood. It seems, too, that Mr. Blakeslee did not claim until many years afterward that this ram was not of pure Humphreys blood. Then, finding that Mr. Atwood's greater sagacity had led him to produce a breed of sheep much superior to his own, Mr. Blakeslee set about injuring his rival. When he lay at the point of death, Mr. Atwood for the first time heard the stories Mr. Blakeslee was circulating about this ram. He called his son George to his bedside and said: "George, I want you to remember that Blakeslee is telling a different story now about that ram I bought of him from what he always has told." From the above it is necessary to conclude that Mr. Blakeslee was either mistaken about the ram or was guilty of untruthfulness. He either conveyed a wrong impression to Mr. Atwood when he sold him the ram, for he then represented him to be of pure Humphreys blood; or, later on, he told what he knew was not so when he said the ram was not of that blood. Hence, in whatever light viewed, it is manifest that Blakeslee proved himself unreliable; and neither of his statements, considered apart from the circumstances, is entitled to credence, but one of them must have been in accordance with the fact, for the ram could not have been both pure and impure Humphreys blood. Mr. Blakeslee was most likely to have been right when he sold the ram, as there was then no rivalry between them; and therefore, taking everything into account, it may be accepted as proven that the ram was as he first said he was—of pure Humphreys blood. To show the argument more clearly, let us sum up. Mr. Blakeslee was unreliable; he could not have said what was not true at both times, and he had the stronger motive for misstating the facts on the last occasion, when he said the ram was not of pure Humphreys blood. If, then, any weight is attached to what Mr Blakeslee said, it must be conceded that the ram was wh at Mr Atwood said he was—pure Humphreys.

The following statements relating to the early history of Mr. Atwood's flock are given as showing the care he took to retain only the best of his sheep; also the understanding of his family regarding them:

WATERTOWN, CT., Feb. 4, 1886.

This certifies that my father made a sale of 100 sheep in the year 1836. I was present and assisted my father in the selection of the sheep. This 100 sheep were the poorest or such as he chose to throw out. * * * *
I have always heard my father call his flock of sheep Humphreys and many times I have heard him call them pure Humphreys. In 1839 I commenced

breeding a flock of my own. I bought the pick of my father's two-years-old ewes and ewe lambs of one each and I have been in the same business and with the same flock to the present time.

[Signed,] GEORGE S. ATWOOD.

WATERTOWN, CT., Feb. 15, 1886.

I, Maria Atwood, daughter of the late Stephen Atwood, of Woodbury, Ct., hereby certify that I am now 65 years old; that I remember distinctly of hearing my father state the history of the origin and improvement of his noted flock of Merino Sheep to those who called to buy or see them—how that he commenced with one ewe from Humphreys of Humphreysville, an imported ewe, and that he had always kept them pure in that blood. I have heard my mother say repeatedly that the story was always the same and that she was tired of hearing it over and over again.

[Signed,] MARIA ATWOOD.

It seems, then, that from these six animals sprang the most noted family of sheep in the world. The history of the flock and of its management forcibly illustrates the sagacity and sound judgment of one who studied the laws of cause and effect in breeding and thereby became the benefactor of his fellow-breeders and of succeeding generations of flock-masters to this day.

From 1815 to 1835, the "old-fashioned" Merino received but little attention. It was not till the superiority of Mr. Atwood's flock began to attract notice that Col. Humphreys' importation was regarded with special favor.

Mr. Atwood was a thoroughly practical man. He devoted himself exclusively to his sheep, and was his own shepherd; and the sincerity and accuracy of his statements regarding his flock were not questioned by those who knew him best. He selected rams for their excellencies, and having in mind what Col. Humphreys had effected in the direction of improvement by this means, continued on in the same line. Naturally he met with success, as will any one who tries and will make a study of the science of breeding. How much of a change in the sheep of the day Mr. Atwood brought about has been at times a controverted point; but this much is certain, that it was of sufficient account to justify a distinguishing name—Atwood Merino. It is scarcely supposable that a name would have been given them had they not possessed marked peculiarities impressed upon them by Mr. Atwood's methods of breeding.

The best specimens of Humphreys ewes of the period between 1802 and 1813, yielded from 3½ to 4 pounds of washed wool, and the rams from 6 to 7 pounds. In 1844, Mr. Atwood's heaviest-fleeced ewe yielded 6 pounds, 6 ounces, and his heaviest ram's fleece of that year was 12 pounds, 4 ounces. These figures indicate the gain in fleece made by Mr. Atwood. If his sheep had been cared for and housed as they are by the best shepherds to-day, the improvement in weight of fleece and carcass would have been much greater than it was.

When the Spanish Merino next came into notice and favor, Mr. Atwood's flock was very soon the favorite and colonies from it were

rapidly planted throughout the United States. Then also arose another intelligent farmer of the stamp of Mr. Atwood—Edwin Hammond of Middlebury, Vt.—and he became the first and foremost improver of the family. The services of Mr. Atwood proved of great value to his fellows and to the material industry of the country. He sold many sheep which formed the foundations of a number of good flocks. His own flock numbered less than two hundred, and yet in it he succeeded in making improvements both in form and fleece; and there is abundant evidence that his blood produces the best class of sheep in the world. It is therefore a matter of more than common interest to trace the steps by which this stock has reached its present excellence, so that it is able to stand alone on its individual merits.

Another principle was established in Mr. Atwood's experience, namely, that only straight blood should be employed in the improvement of the race of sheep. Recognition of this fact has caused the intelligent and ambitious breeder to obtain animals from well-known and established flocks, the character of whose breeding qualities and wool meets the demands of the grower and manufacturer.

The importance of good selections to breed from is well known to all engaged in improving any breed of domestic animals. The gradual improvement on the part of breeders of the Atwoods has continued, until it is demonstrated that, that race has no superior in the world, as a wool bearer, or as an improver of an inferior race of sheep.

Mr. John L. Hayes, writing upon the improvement made by American breeders, says that:

> The improvement of which American breeders boast has been mainly effected upon stock derived from one of the earliest importations, that of Col. Humphreys, in 1802. The Atwood family, originated with Stephen Atwood of Connecticut, was derived from rams and ewes from Col. Humphreys flock. Allegations were formerly made that his stock was derived from the celebrated ancient Spanish Cabanna of the Duke of Infantado. This assumption we observe the publishing committee discard as well as the existence of Paular blood set up by the owners of some other flocks. The Atwood blood was introduced into Vermont in 1844 by Mr. Edwin Hammond, the Bakewell of America, and Mr. R. P. Hall, and in the list of 572 stock rams enumerated we find 345 described as of Atwood blood.

The publishing committee of the Vermont Merino Sheep Breeders' Association say:

> We believe that there is scarcely a stock ram of any note in Vermont that does not in whole or in part trace its pedigree to Mr. Atwood's flock.

MR. ATWOOD'S MEMORANDA.

The history of Stephen Atwood's early operations as a sheep-breeder is based mainly upon a series of memoranda made by him at various dates from 1810 to 1831. Those which chiefly concern the Atwood flock, properly so called, begin with the date June, 1813. We present, however, entries of dates prior to that, which demonstrate conclusively that Mr. Atwood fully understood that the sheep bred by him in 1810, '11 and '12 were not "full blood," that is, pure Humphreys. They also show that he appreciated the value of blood in that he used the full-blood ram owned by Mr. Bacon. It is to be noted, further, that he is careful to state the exact fraction representing the proportion of pure blood in the ewes he owned and the rams he used upon them. These memoranda are as follows:

Oct. 12, 1810, took 13 half-blood and one three-fourths ewe to Doctor B. Stoddard's full-blood buck.

Oct. 29, 1810, took three-quarters-blood ewes to Bacon's full-blood buck.

Nov. 1, took four ewes to Bacon's full-blood buck; and the smut three-eighths went to the Bacon ram Nov. 10.

Plat ewe and Beardsley ewe—two three-fourths ewes—went to Bacon's ram between the first of November and time of S. Atwood's ewes going to the Stoddard buck.

Turned in the two best half-blood rams with the ewes 29th of October, 1811.

The foregoing are of little account except for the purpose named. We now come to the memoranda of real importance. It will be seen by reference to the preceding history of the Atwood flock that its foundation dates from the purchase of the Riggs ewe. Previous to that time Mr. Atwood did not breed pure sheep, as he had no pure-blood ewes; although he did use full-blood rams upon such as he had. But having a pure-blood ewe in the one he bought of Mr. Riggs, he thenceforth had pure blood on both sides of ewe and ram and kept these pure-bloods distinct from the other sheep that he owned. The memoranda continue:

Bought of John Riggs in June, 1813, one full-blooded ewe six years old and put her to W. K. Lampson's full-blood buck, and in the spring following she had twins—one ram and one ewe lamb. Took off her fleece June 1st, 1814, 3 pounds 9 ouncesof wool, and sold it to W. K. Lampson for $1.21 per pound. Took the old ewe in the fall of 1814 to Azael Bronson's full-blood buck and in the spring of 1815 she had twins—one ram and one ewe lamb. The old ewe and the two-year-old sheared 13 pounds of wool which we sold to General Tompson for 13 dollars.

October 23, 1815, took the old ewe to W. K. Lampson's full-blood buck and brought her home November —.

Samuel Nettleton told me that the ewe was ridded November 1, 1815.

Took the yearling ewe to Azael Bronson's full-blood buck November 2, 1815, and she lay with the ram till December 1, and then we took her away not ridded.

The first year that we took the old ewe to W. K. Lampson's we gave him one dollar and the next year we took her to Azael Bronson's we gave him fifty cents and thirty-six cents for keeping her and her lamb down there three weeks.

October, 1815, we gave W. K. Lampson fifty cents for taking the old ewe, and Samuel H. Nettleton did ask nothing for keeping.

Weighed the year-old ram October, 1815. Weighed 108 pounds. I put him to 12 ewes of my own and 12 of N. and E. Atwood, no more—24.

March 31, 1816, the old full-blood ewe lambed and had only one lamb, an ewe, from W. K. Lampson's full-blood buck.

April 9, 1816, the two-year-old lambed and had a ram lamb from Bronson's full-blood buck.

	lbs.	oz.
The old ewe of wool June 4, 1816	4	4
The two-year-old ewe	4	2
The two-year-old ram	7	3
The yearling ewe	5	
The yearling buck	3	2
Full-blood wool, June, 1816	23	11

It is clear from the above how the old Humphreys or Riggs ewe was coupled during the first three years after she came into Mr. Atwood's possession, namely, twice with Lampson's ram and once with Bronson's ram. Heretofore there has been nothing to indicate what was the blood of these two gentlemen's flocks or how they bred them. In order to establish this material point we have obtained the statements of old residents of the vicinity. They make plain the reputation of these two flocks in respect to blood. First we quote from Mr. Horace Manville's statement. He was 20 years old in 1815, and at that age and living in the immediate neighborhood, would have been likely to know accurately the facts. He says:

I, Horace Manville of Woodbury, Ct., certify that I was born in Middlebury, Ct., in the year 1795, and that I have always lived in this vicinity, and most of my life within two miles of Humphreysville. I was well acquainted with Col. Humphreys. I knew W. K. Lampson of this town and Azael Bronson of Middlebury, Ct., very well. They owned and bred pure Humphreys sheep. I knew John Riggs. He was a good farmer and lived within two miles of Humphreys' factory.

The affidavits of Robert Camp of Watertown, which adjoins Middlebury, Ct., of Gilbert Atwood of the same town, of Alfred Bronson of Middlebury, and of William and Ashael Tyler, the former of Middlebury and the latter of Waterbury, Ct., contain additional evidence of the same tenor. Mr. Camp says: "I know of the reputation of Mr. Azael Bronson's flock of sheep. I was born and brought up in this town, of which Mr. Bronson was a resident from my boyhood till he died. I was at Mr. Bronson's often, and often heard him speak of his sheep and say that they were pure-bred Spanish Merinos and that Gen. Humphreys imported

them from Spain. Mr. Bronson enjoyed the reputation of being the first to introduce them into this vicinity." Mr. Atwood says: "I well remember the flock of Merino sheep of Azael Bronson of Middlebury, Ct.; have been there and seen them; have heard him say that they were pure-bred Spanish Merinos of the Humphreys importation, and that he had always kept them so. I also know that he enjoyed that reputation so long as he kept them." Alfred Bronson says: "I am now 80 years old; have always lived within a quarter of a mile of the Azael Bronson place, and I endorse the statement of Mr. Gilbert Atwood as true according to my knowledge." Mr. William Tyler says: "I have always lived within a quarter of a mile of the Azael Bronson place, and I endorse the statements of Gilbert Atwood and Alfred Bronson." Mr. Ashael Tyler says: "I was born and brought up within one mile of Azael Bronson's place in Middlebury, Ct., and lived there nearly all the time till I was 40 years old; and I endorse the statement of Gilbert Atwood as to the breeding and reputation of Azael Bronson's flock of sheep—that they were originally from the Humphreys importation and were always kept pure in that blood."

Regarding Mr. Lampson's flock Mr. Manville is the only witness, but his words are to the point. He says: "I knew Wm. K. Lampson. *He owned and bred pure* HUMPHREYS *sheep.*"

Nov. 5, 1816, took the three full-blood ewes to Joseph Nettleton's full-blood buck at 50 cents each.

Two-year-old ewe went to the full-blood buck November 15. Old ewe went to the full-blood buck November 19. Year-old ewe went to the full-blood buck November 22. Paid John Pairtria for the 3 $1.50.

March 3d, 1817, took the full-blood lamb that came from our two-year-old ewe April 9, 1816, down to Derby and exchanged with Leman Stone, even, for one of the same age that came of the old Cutler ewe 1816.

April 15, 1817, three-year-old f. b. ewe lambed from J. Nettleton's full-blood buck; ram lamb.

Old ewe lambed April 19, 1817; had two ram lambs from Joseph Nettleton's full-blood buck.

Two-year-old ewe lambed April 21, 1817; ram lamb, from J. Nettleton's full-blood buck.

Sheared June 1, 1817, full-bloods.

Two strains of blood—though both Humphreys—outside that of Mr. Atwood's own flock are mentioned in the foregoing memoranda. The flock of Leman Stone will be accounted for later on. Concerning Joseph Nettleton's flock we have this unquestionable statement:

WATERTOWN, CT., Feb. 4, 1886.

I, John H. Nettleton, of Litchfield Co., Ct., certify that I was born in this town in 1807; have always lived in this town and had always been engaged in the sheep business up to 1856. I came into possession of my father's, Samuel H. Nettleton's, flock, and also of what were left of my greatuncle's, Joseph Nettleton's, flock. My uncle Joseph and my father kept pure Humphreys sheep and always bred them so, and I kept them along until 1856, at which time I sold the last.

[Signed,] JOHN H. NETTLETON.

Mr. Atwood's memoranda continue:

Nov. 1, 1817, put our full-blood ewes to our bucks, old ewe and long-horned to the Stone ram and the other to the fine ram.

Year-old ewe ridded by the fine ram Nov. 2, 1818.
Old ewe ridded by the Stone ram Nov. 7, 1817.

Three-year-old ewe ridded by the fine ram Nov. 9, 1817.

Longhough 2-year-old ewe Nov. 14, 1817, Stone ram ridded.

Two-year-old ewe lambed April 2; had an ewe lamb by fine buck. Old ewe lambed April 8; had two ewe lambs by the Stone ram. Four-year-old ewe lambed April 9, had one ewe and one buck by the fine ram. Longhough ewe lambed April 31; supposed fine buck, ram lamb.

Sold July to Benjamin Deforest 97 pounds of full-blood wool for .75 per pound.

In the fall of 1818 we lost the two ewe lambs that came of the old ewe in the spring of 1818. The lambs were from Stone buck.

Nov. 3, 1818, put in two white ewes with our fine buck. Nov. 3, 1818, put in the other two with best year-old ram.

Big white ewe lambed April 9, 1819; ewe lamb from fine buck. Youngest ewe lambed April 11, 1819; ewe lamb from fine buck. Old ewe lambed April 18, 1819; had two ewe lambs from our best two-year-old buck. Longhough ewe lambed April 19th, 1819; ewe lamb from our best two-year-old buck.

June 1, sheared 7 full-bloods.

Here again the Stone flock is referred to; the ram that Mr. Atwood got of Stone in March, 1817, having been put to use for stock purposes. Mr. Horace Manville of Woodbury, whose testimony on other points has been quoted, says that Mr. Stone owned and bred pure Humphreys sheep.

The memoranda go on as follows:

Nov. 19, 1819, went down and got Azael Bronson's old full-blood buck and turned him in with 5 full-blood ewes, and turned in the Longhough ewe with our best two-year-old buck, Nov. 13, 1819.

Took the Longhough ewe Dec. 22.

Took home Azael Bronson's buck 27th of Dec., 1819. Bronson's buck ridded old ewe and one-year-old ewe.

Year-old ewe lambed Jan'y 9, 1820, ewe lamb. Long ewe lambed Jan 11, buck; Splithough Jan. 13, buck.

Feb'y 18, 1820, the oldest ewe that we raised died because the lamb was mortified. Lost the lamb that came of the year-old ewe and the lamb that came of Splithough. They were about a amonth old when they died.

About the middle of Sept., 1820, one of our young ewes had a lamb, ewe lamb, from our buck.

Oct. 14, 1820, bought of Daniel Bacon two full-blooded bucks, one pure Humphreys four years old, the other about ½ Huumphreys and and half Guadaloupe, 2 years old, at 5 doll apiece, $10.

I put my ewes with the Guadaloupe buck, Nov. 11, 1820.

Turned in big Bacon buck with our nine full-blood ewes Nov. 15, 1820.

It appears from the last of the preceding entries and from that of November 10, 1821, that Stephen Atwood and his father were in partnership in the sheep business; and that they had two distinct flocks, which were kept entirely separate. Stephen Atwood's own sheep were apparently of mixed blood at this time, that is, not pure

Humphreys, while the partnership flock was pure Humphreys. That there was such a partnership is evident from the use of the word "our" in the November 15, 1820, entry, and in that of November 10, 1821, and also from the division chronicled under date March 14, 1823. It is to be observed that the "big Bacon buck" —the pure Humphreys one—is always used on the ewes designated as "our"; while the "half Guadaloupe" ram is put only to "my" ewes. Mr. Manville, in his statement to which reference has been made, classes Daniel Bacon with Wm. K. Lampson and Leman Stone, saying they "all owned and bred pure Humphreys sheep."

March 10, 1821, that old ewe bought of John Riggs died, 14 years old. Old age.

Spring of 1821 had 8 ewes, 9 lambs, 5 bucks and 4 ewes.

Sheared June, 1821, 22 full-blood sheep and they sheared 102 pounds.

Aug. lost two full-blood lambs, one ewe and one wether.

Nov. 10, 1821, turned in the big Bacon ram with our eight full-blood ewes.

A little ewe that came in Sept., 1820, died Dec. 4, 1821.

Spring of 1822 raised 8 full-blood lambs; saved 2 bucks.

Nov. 1, 1822, turned in old Bacon buck with 7 full-blood ewes.

March 14, 1823, divided full-blood sheep with Noble Atwood thus: I took big buck that we raised and two-year-old buck this spring and biggest ram lamb, and he took two Bacon bucks and little ram lamb. The fleece on the old Bacon buck and the fleece on the year-old buck we are to weigh; I am to have half of the wool on said two bucks. Then turned up for choice and I got first choice and picked one and one until we had divided 14 wethers that I kept. Then turned up again for choice and it fell to N. A. to choose first; picked one and one until all gone, N. A. last pick. Left us 18 apiece. My 18 I guess are about so old. ☞ (See next page.)

I sold Oct., 1823, one-year-old buck, full-blood, to M. C. Calpin of Winchester for 5 dollars and 75 cents.

Split Hough, E	8
Long Neck, Ew	7
Twin Wether	6
Big Neck	6
Horned Wether	5
Horned Wether	4
Bull H. Wether	3
Two Wethers	2
Two Ewes (lost one of ewes) about	5
Ram Lamb	1
Two Ewe Lambs	1
Buck	2
Two Ewes	2

Raised one ewe lamb from Long Neck spring 1823.

Split foot Oct. 27, 1823, I turned in Split foot. horned ewe, Baldwin, to N. A. Old Bacon buck.

I turned in my two-year-old buck with my ewes Oct. 27, 1823.

Baldwin ewe, big one	Oct.	27
One two-year-old ewe	"	27
yearling ewe	"	28
Big Horn of Bal. F. blood	"	29
Up-nose and White of Bald. ewe	"	29
Crop Ear and Gentle Ewe	"	30
Yearling ewe	"	31
3-year-old Tomlinson	"	31

3-year-old Fat ..... Nov. 2
Two two-year-old full-blood and one-year-old full-blood and big head F. Blood ..... " 3
Fine Ewe and Black young ewe ..... " 4
Net. Ewe ..... " 5
Biggest year-old ewe ..... " 6
Long Neck ..... " 7
Smut Bald. F. Blood ..... " 9
Fine horned ..... " 10
Biggest horned ..... " 11
Last young ewe ..... " 12

I turned in 17 ewes with my Wrinkly buck Nov. 14, 1824.

Horned ¾ ewe No. 4.

I turned in year-old buck with 5 year-old ewes and old Split foot No. 8. Chauncy ewe No. 8, buffle head, Flat N. A. ewe, Short b. g. Bald. and Nabby Ewes ridded Nov. 9 or 10th, Split foot 9 or 10. Hombley young ewe and smallest chunked ewe Nov. 11.

Ewes ridded by bucks 1825, Smut 140 and full-blood raised and smallest year-old No. 1.

Five-year-old Baldwin and largest year-old No. 3.

Chunked.

Cutler Ewe and 11-year-old marked 130. No. 4.

I took over to Samuel H. Nettleton's full-blood ewe that I bought of Stanley Nabby, old Split foot and Horned two-year-old Bald. Nov. 4, 1825. I brought home the four sheep from Nettleton's Dec. 1, 1825.

F. y. Old Horned ewe No. 5.
F. y. Ewe marked 113 the two oldest ewes bought of Blakeslee No. 8.
C. H. Best Jared Bronson ewes.
C. P. Guadaloupe ewe Blake No. 9.
Ewe No. 11.
C. H. Gaunt young ewe Blake No. 11.
T. g. Round ewe from Blake 13.
F. y. Allen ewe No. 14.
Y. Two year-old-old ewe No. 17.

Old Bald. and good smut 12
Three of old Full bloods 13
Chunk ewe 14
N. Horned year-old 15
Big two-year-old 15
Fine Horned raised 18
Horned Baldwin ..... Nov. 19
H. Baldwin year-old 20
Big year-old ewe 20

Full-blood raised ram.

Heavy-fleeced ram.

Big two-year old ewe.

Sheep went to Nettleton's Buck, 1826:

No. 9, 19, 29, 22, 24 Nov. 4.
No. 10, 28, No. 105, Nov. 6.
No. 18, Nov. 8.
No. 21, 44, Nov. 10.
No. 15, Nov. 11.
Rained N field No. 12.
No. 1, 3 7, 14, 17, 23, Nov. 13 or 14.
No. 16, Nov. 16; No. 6, Nov. 18.
No. 42. No. 18, No. 11, Nov. 19.
No. 5, Nov. 20; No. 8, Nov. 21.
No. 46, Nov. 22.

Nov. 1, 1827, turned in 30 ewes with my Nettleton buck and Nov. 8 I put in 10 more. I sold three ewes that I put in first. I have got 7 ewes that I did not turn in with buck, and old Smut that lay with the other N. buck.

Nov. 2, 1828, turned in 31 ewes with my Bacon buck. Nov. 3 I turned in 10 ewes with my Nettleton buck. Two-year old big and George's ewe ridded Nov. 3. Bald ewe No. 4, Big Ewe and Bd. E No. 6.

Nov. 10, 1828, turned in 12 yearling ewes with Bacon buck.

Turned in 10 ewes with best Nettleton buck Nov. 5, 1831, viz.: Long Neck, Horned Baldwin, old Big Baldwin, Goshen E. Likewise 5 ewes about two years old.

Long neck went Nov. 5; guess slim 2-yr.-old No. 6.

And one oldish ewe, Baldwin.

Turned in ten ewes with fine buck No. 5, viz.: coarse Derby, Chauncey, old E, Horn'd, Smut E, Rinkly, N Field, old Nab, Long wool, Twin long wool, Cossit, and 2 ewes look'd like Baldwin ewes.

Coarse Derby went Nov. 5.

Turned in 10 ewes with three-year-old buck that came of Nab, No. 5, 1831.

These memoranda comprise about all that is known of Mr. Atwood's flock during the period from 1813 to 1830, and those covering two or three of the years included in this period cannot be found. They are given as they stand in the diaries with only so much of comment as is necessary in order to clear up doubtful points. The quotations from statements and affidavits are made use of where something of an authentic character was needful to confirm the most obvious interpretations of the memoranda. We have attempted to set up or brace up no theory, but simply to rid the memoranda of obscurities in so far as this could be done without assumption of knowledge that neither we nor any one else can possess or procure at this late day. We have not taken the liberty to say what Mr. Atwood probably did or did not do, as has been the case with some of those who have written upon the topic. The fact is, and it requires no guesswork to substantiate it, that Mr. Atwood's statements and those of his neighbors and intimate friends prove beyond a doubt that during the time of which we are writing his flock of pure Humphreys blood, which had its foundation in the purchase of the Riggs ewe in 1813, was maintained in its purity. No candid reader can reach any other conclusion.

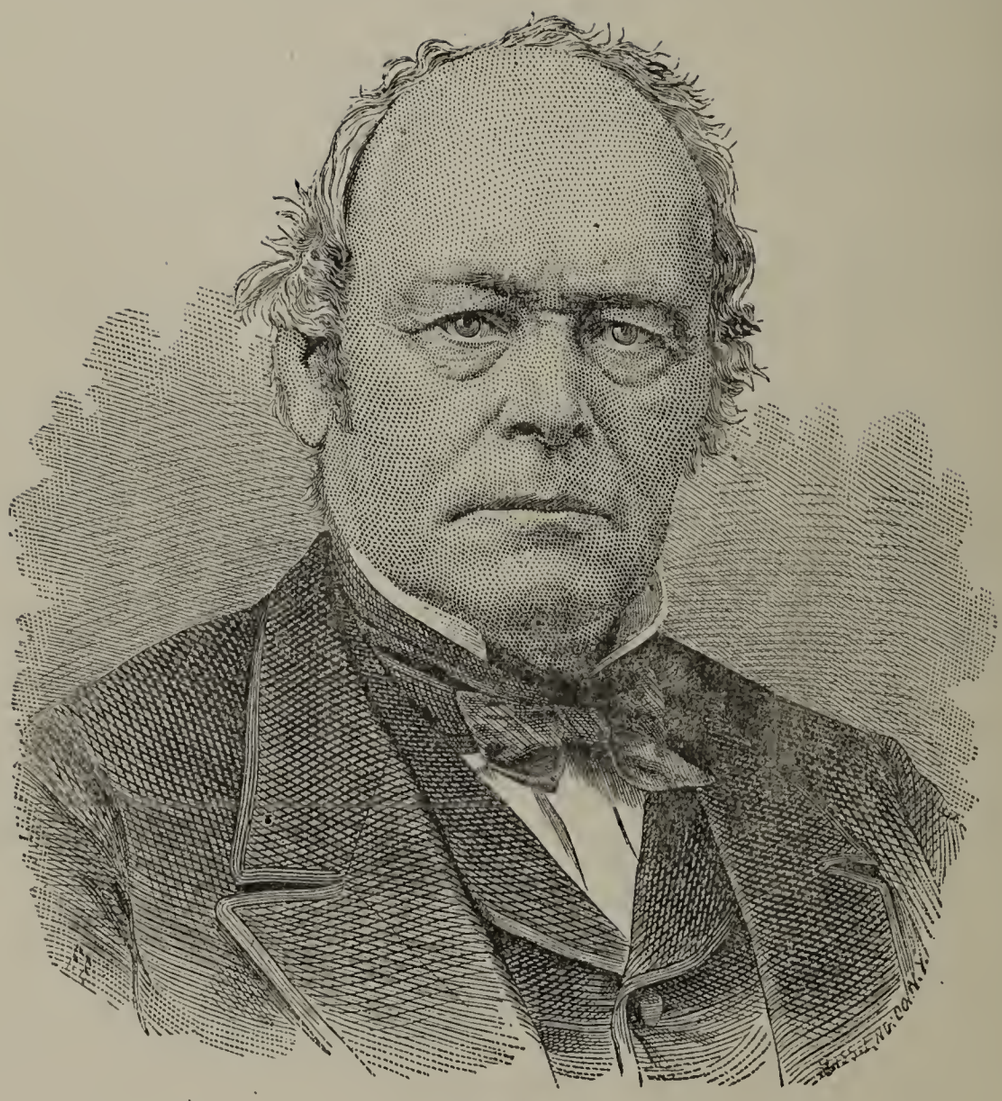

Edwin Hammond

LIFE OF EDWIN HAMMOND.

The life of the Hon. Edwin Hammond, late of Middlebury, Vt. whose portrait is given herewith, may be briefly sketched as follows:—

He was born in Middlebury, Vt., on the 20th of May, 1801, and always lived within a short distance of his birthplace. He was a descendant of one of those English families that came to America and settled in Rhode Island in 1634. His father, Elnathan, was a son of John A. and grandson of Elnathan Hammond, and was born at Newport, R. I., December 16, 1760. Elnathan the younger married, November 5, 1790, Deborah, daughter of John Carr, Jr., and moved to Middlebury, Vt. Seven children, four daughters and three sons, were born to them. Abigail, the youngest child, is still living. On the 28th of December, 1828, the subject of this sketch married Alpa, daughter of Erastus Olmsted, Esq., of Middlebury, Vt. They had three children—Seymour, Elizabeth and George.

At an early age Edwin Hammond and his brother, William S., began farming together and at once entered into the business of raising sheep, cattle and horses. At one time they kept as many as one thousand sheep. They bred the Saxony almost exclusively until 1844. But they found that it did not pay to raise this class of sheep and their attention was turned towards the Merinos. Some of these had been imported into Vermont from Connecticut, and Mr. Hammond was well pleased with them. He therefore, in January, 1844, in company with Mr. R. P. Hall of Cornwall, Vt., started for Mr. Atwood's in Connecticut and made purchase of them. In 1845 and '46 these gentlemen purchased t hers from the same place. The Hammonds were well located for uccess in breeding improved sheep. William acted as shepherd and manager, and Edwin made the selections and directed the breeding of the flock. William S. died May 27, 1858.

About 1850 the improvement of their flock began to attract public attention and prominent sheep-breeders sought the sheep bred by them. The reputation of the flock extended to other sections, and an extraordinary demand for them arose, both at home and abroad, and prices became fabulous. The demand was met in a measure by the breeders of Addison County who had bred direct from their flock. So great grew the fame of the Hammond flock that visitors came from all sections of the country, until at one period his hospitable home had the appearance of a prosperous hotel.

"Edwin Hammond," says one well qualified to judge, "was the leading breeder of his time and made greater and more rapid strides in the improvement of Merino Sheep than any breeder preceding him."

Amid all the changes and fluctuations, and notwithstanding the shadows that overcast wool growing, he never wavered from his purpose to produce a superior race of sheep. His renown as a sheep-breeder has been recorded in the annals of agricultural progress in State and Nation, and coming generations will honor his contributions to the department of scientific breeding.

In other departments of agriculture he was a leading spirit and prominent actor. Among the founders of the Vermont State Agricultural Society, he was ever earnest in his labors to promote its interests, and was President of the Society for a number of years. To his caution, counsel and fidelity are due much of its prosperity. He was one of the originators of the Addison County Agricultural Society and gave his aid and advice in the formation of the New England Agricultural Society, and of the National Wool-growers' Association. He was one of the executive committee of the latter and was associated with the National Manufacturers' Association in framing the schedule on wool and woolens which formed the basis of the tariff act of 1867; and he appeared before the Ways and Means Committee of the House of Representatives to present its claims for a favorable consideration.

He represented his town in the General Assembly of Vermont in the years 1858 and 1859 and served upon the Ways and Means Committee. In 1864 he was a delegate to the National Republican Convention. He was a member of the corporation of Middlebury College for many years and often contributed generously to its funds. At an early period he became a member of the Congregational church and was one of its leading members at the time of his death.

This is in brief the career of a remarkable man. In form, tall and erect, his countenance was animated, and his general appearance showed him to be no ordinary person. Dignified, affable and unassuming in manner, he was simple in his habits and tastes. His character was formed amid varied and somewhat severe discipline, and he was an individual of great force, resolution and moral courage. He was conservative and cautious, but, once formed, his opinions were clear and sharply defined, and were adhered to with great tenacity. His prejudices, like his temperament, were decided and strong. His conclusions were reached by deliberate thought, and were always unbiased by considerations of policy or expediency. He shrank from public display and official position, and never assumed a responsibility he might not be able satisfactorily to discharge. He never accepted office from the impulse of ambition. His friendships were ardent and lasting. Many will remember his home, his hospitality, his cheerful, manly bearing, as the head of his household and their host.

He died after a somewhat protracted illness, December 31, 1870, aged 70 years. He left a widow and two sons, Edwin S., of Fond du Lac, Wis., and George, who owns and lives upon the old homestead and is Secretary of this Club.

Men like Edwin Hammond form our social wealth. They are ligatures which bind society together and keeps it in just proportion. In a country like ours the true conservative element is derived from such qualities as he possessed. He carried with him an air of reliability. He was rich in the confidence and esteem of the community that was honored by his name and memory.

THE EDWIN HAMMOND FLOCK,

UP TO THE TIME OF HIS DEATH.

The history of the Spanish Merino sheep having been traced from the earliest centuries down to the importation of David Humphreys and also the foundation of a race by Stephen Atwood from one ewe of the Humphreys flock, attention is next attracted to the flock of Edwin Hammond, by whose study, observations and experiments the race, so founded, was bettered to such a degree that to-day it stands unrivaled and may truthfully be called the most renowned in the world. It is not our purpose to indulge in elaborate encomiums, but to give the plain facts of history and to state the methods by which these important results have been attained.

The day has passed for elaborate essays on the management of sheep and the production of a particular quality or length of staple. Every intelligent breeder understands these things. It only remains to give the history of this celebrated flock of straight-bloods in the hands of the Hammonds and their cotemporaries. The reason that this should be done is apparent; for through this family must be traced, in the future, most of the straight-blooded Merino sheep of America.

The transmission of the Atwood blood through the Hammond-Sanford flocks, unmixed with the scions of any other race, is a subject worthy of the attention of flock-masters who desire to establish flocks of unquestioned pedigree, and having hardiness of constitution, weight of fleece, length of staple and fineness of wool. This breed has become a law unto itself, distinct and independent in these essential qualities.

Messrs. W. S. and Edwin Hammond of Middlebury, Vt., and Mr. R. P. Hall of Cornwall, Vt., purchased from Stephen Atwood of Woodbury, Ct., and his neighbors, (these latter were certified by the sellers as being full-blooded from Mr. Atwood's flock, and by Mr. Atwood as being pure Humphreys) over one hundred ewes and rams. They also bought of Mr. Joseph L. Bailey six ewes, which were bred one year and the original stock and the increase then disposed of. In one instance the entire lot of ewe lambs of one year was bought; in another, one-third of the old ewes, Mr. Atwood taking the first and third and the Messrs. Hammonds and Hall the second of each trio. From these several purchases have come the improved Merino represented by the Hammond flock. They were kept within their own blood, and the Atwood blood has been thus preserved intact. For eighty years and over, the Humphreys blood has been kept pure in the United States. Some of the most forcible illustrations of this fact are the pedigrees of the celebrated rams Sweepstakes, Gold Drop, Green Mountain and others of his flock, which have wider individual fame than any other stock rams in the world. In the case of Gold Drop, every trace of his blood goes back seven generations to rams and ewes purchased of Stephen Atwood. The whole flock to this day has been kept within its blood and it has improved with each generation. A few ewes were purchased at two or three different times,—about thirty on one occasion of Mr. Townsend of Wallingford, Vt., and one half of the D. & G. Cutting flocks. Twenty-six of these were sold to Mr. Sanford in 1854; six were bought of Col. Stowell in 1864. The Stowell and Cutting ewes never dropped lambs upon the farm and the Townsend sheep only once, when they, with their increase, were all sold off. Wonderful results were reached by careful selection and by breeding from those of their own raising.

The thoughtful care and discretion of Edwin Hammond as a breeder are happily illustrated by a story published in the Boston *Evening Courier* of September 16, 1865. The narrative runs: Mr. Hammond was present when the lamb Gold Drop, which became so famous, was dropped. He turned it over and examined it with the warmest admiration, and exclaimed: "Welcome! welcome! I have been looking for you fifteen years or more, and now I have got you."

The evidence of eminent judges on the merits of the flock is given rather than opinions of our own, which fully corroborate the view taken by others of the value, management and improvement of Mr. Hammond's flock. Henry S. Randall, LL. D., the distinguished author, says:

"The great leading improver of the family has been Edwin Hammond. By a perfect understanding and exquisite management of his materials, this great breeder has effected quite as much of an improvement in the American Merino as Mr. Bakewell effected among the Long-wooled sheep of England. He has converted the thin, light-boned, smallish and imperfectly-covered sheep into

large, round, strong-boned sheep, models of compactness, and not a few of them almost perfect models of beauty for fine-wooled sheep.

I examined the flock nearly a week in February, 1863. They were in very high condition, though the ewes were fed only hay. Two of these weighed 140 pounds each; a number would reach 110 to 125 pounds.

The ram Sweepstakes, owned by Mr. Hammond, has yielded a single year's fleece of unwashed wool weighing 27 pounds. His weight in full fleece is about 140 pounds. Rams producing from 20 to 24 pounds are not uncommon in the flock.

Mr. Hammond's sheep exhibit no hardened yolk within the wool and but a little externally; in nearly all of them the curves of the wool can be traced to its outer tips. They are dark colored because they have an abundance of liquid circulating yolk. The great weight is made up, not by the extra amount of yolk, but by the extra length and thickness of every part of the fleece. In many instances it is nearly as long and thick on the belly and legs, forehead, cheeks, etc., as on the back and sides. It is of a high medium quality and remarkably even. Mr. Hammond is intentionally breeding it back to the buff tinge of the original Spanish wool.

In every respect this eminent breeder has directed his whole attention to solid values, and has never sacrificed a particle of it to attain points of no value or of less value. He has bred exclusively from Mr. Atwood's stock, sires and dams."

It should be remembered that this was written more than twenty years ago, and the later improvements in this family of sheep have been as marked and important as those to which Dr. Randall makes allusion, demonstrating that there is progression, not deterioration, in the race of Atwood-Hammond flocks, which is undeniably due to the protection and care given to the transmission of straight blood through each succeeding generation. We might quote from the writings of numerous others as noted as Dr. Randall, but his remarks are enough to establish the point we wish to make. These commendations from the most eminent of American authorities are sufficient to impress upon the minds of all flock-masters the intrinsic worth and superiority of the family of sheep which it is the purpose of this club to preserve and perpetuate.

The so-called Hammond flock was established and owned in common by William S. and Edwin Hammond until the death of the former, May 8, 1858, when his interest descended to his son, Henry W. Hammond; and in 1859 there was a division of the flock between him and his uncle Edwin, but they continued to use their stock rams in common. Edwin Hammond, whose fame as a flock-master is world-wide and who produced some of the most valuable Atwood Merinos of his day, continued his flock until 1864, when his son, George, became a partner with his father. On the death of Edwin Hammond, December 31, 1870, that portion came to George Hammond and has since come under his control and superintendence. The average number of sheep has been about two hundred.

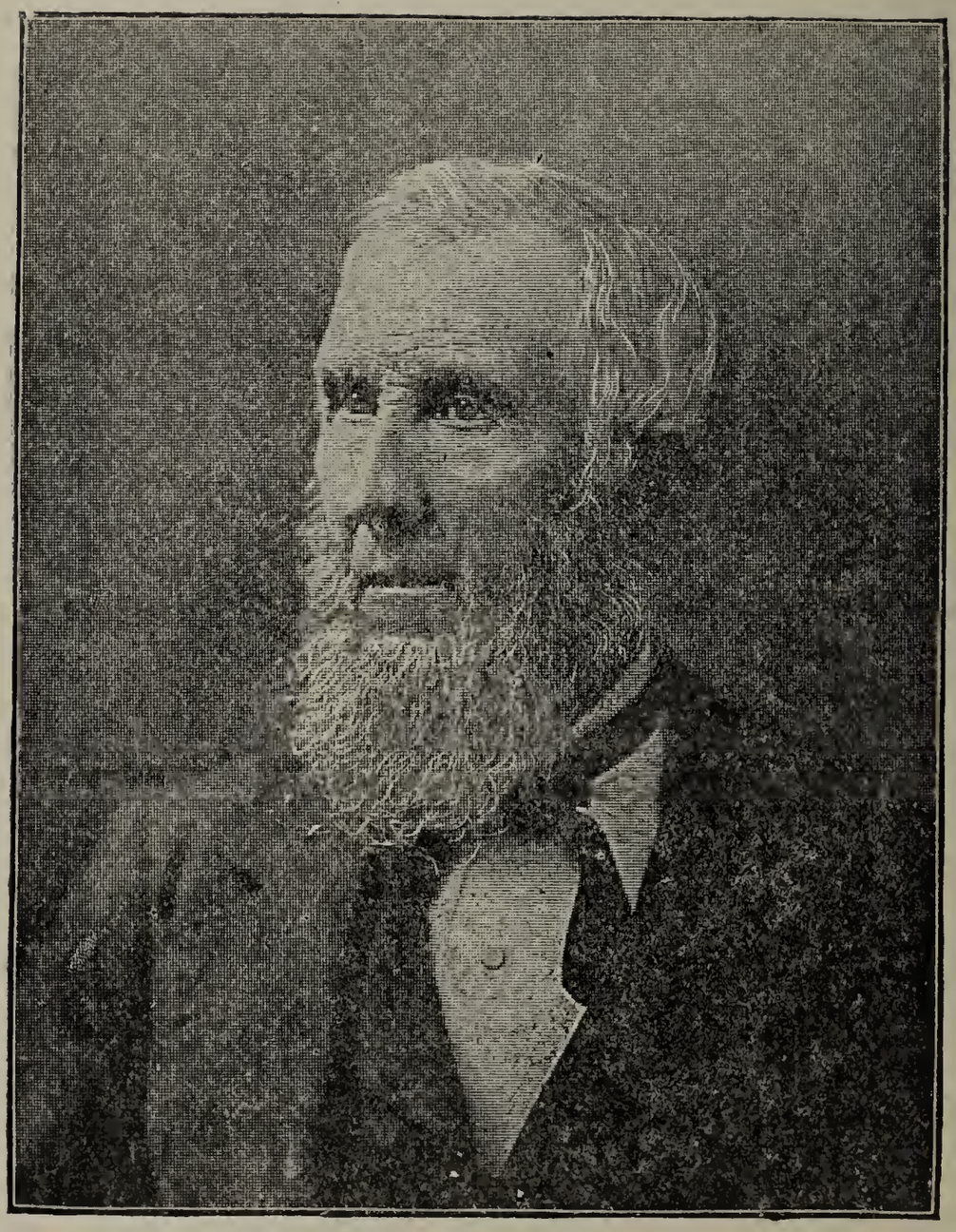

WILLIAM R. SANFORD.

WILLIAM R. SANFORD.

Mr. William R. Sanford, son of Clark and Rebecca (Conkey) Sanford, was born in Orwell, Vt., March 4, 1805. His parents were among the first settlers of the town. He still lives on the farm where he was born. He received the common school education of the times, attended Castleton seminary, and spent a year in the Military and Scientific academy of Capt. Alden Partridge, at Middletown, Ct.

The early death of his father threw upon him the responsibility of the management of the farm, and to agricultural pursuits he has mainly devoted his life. His father possessing a flock of sheep, his attention was early directed to their care and improvement. He made additions to the flock by a purchase of what were called pure bloods, from a flock at Poughkeepsie, N. Y., about 1830, and, soon after, another purchase of twenty-two Spanish Merinos, bred by Consul William Jarvis, which he bred to rams from the Cook and Jarvis flocks. In 1846 he purchased a ram of W. S. & E. Hammond, from a selection of lambs of that year, and March 4, 1847, he bought the celebrated Old Black. The history of his flock can be found elsewhere in this work. In 1851, Mr. Sanford, in company with George Campbell, of Westminster West, this State, visited France, Spain and Germany, and examined the noted flocks of those countries with a view to selecting and purchasing superior Spanish sheep if they could be found. Two rams and twenty-three ewes were bought from the flock of Cuyhuot & Gilbert, of the French, and six rams and twenty-five ewes from the Silician flock of Louis Furchu, of Germany. The sheep were divided upon their arrival home.

Mr. Sanford has stood in the front rank of American breeders, and the fame of his flock has spread throughout the country. He has been an active and useful citizen in the community where he resides, and in other public relations. He has held most of the local offices. He represented Orwell in the Legislature of 1853-54, and was State Senator from Addison County in 1857-58. He was appointed assistant doorkeeper of the United States Senate in 1861 and occupied the position for two sessions. He always took a lively interest in all departments of agriculture, and was among the earliest directors of the Vermont State Agricultural Society; is now the senior member of the Board, and was for two years its President.

He was long the friend and associate of Edwin Hammond and was identified with him in his efforts to produce a superior race of

sheep. Being an earnest man, he brought his knowledge and his energy into active service and found in it a source of ample and continued enjoyment, and exerted by his example a valuable influence upon others. He possessed a taste for the breeding of fine sheep and a strong desire for the improvement of flocks. He was an expert judge of thorough-bred stock, and his opinions deserve to be given weight with those engaged in breeding. In all these ways Mr. Sanford has rendered a valuable service to the agricultural interests of Vermont, and his name will long be associated with the progress of American sheep husbandry.

THE SANFORD FLOCK.

In 1849 William R. Sanford of Orwell, Vt., purchased of Stephen Atwood & Sons of Woodbury, Ct., twelve ewes as the foundation of his flock. He afterwards bought of Mr. Atwood the celebrated ram Old Black and eight or ten ewes. In 1854 he purchased of W. R. Remele of Middlebury, Vt., thirty-six ewes, and the same year in company with the Messrs. Hammonds, twenty-seven of the ewe kind from D. & G. Cutting. Mr. Sanford taking half and the Hammonds half. After the division Mr. Sanford retained his portion of the Atwoods and disposed of the balance of the purchase. He owned four or five stock rams in company with Edwin Hammond. The characteristics of the flock have in the main been identical with those of the Hammond flock—descandents of the Humphreys and Atwood family—and have been improved in most points to a degree equal to the improvements of the Messrs. Hammond. He bought of Victor Wright the ram California, which became so noted, and which sired several rams of great excellence, among which Comet held a leading position and made great improvement in the flock.

The flock usually numbered about 200 head, and they had few equals in size of carcass, density and weight of fleece. For several years prior to the time it was sold, Charles Sanford, the son, was a partner with his father. The flock was sold in 1874 to L. J. Orcutt for Mr. George Hammond, Middlebury, Vt., the present owner and taken to his place.

FLOCK OF C. B. COOK, CHARLOTTE, VERMONT.

This flock commenced in October, 1841, by a purchase of twenty-three ewes of Stephen Atwood of Woodbury, Litchfield County, Ct. In January, 1845, six ewes of the same party and five ewe lambs of his son Chauncy Atwood were purchased. Until 1850 the rams purchased from Mr. Atwood were used. From 1850 until the time the flock was sold to Mr. Jones, of West Cornwall, no rams were used but those bred by Messrs W. S. & E. Hammond of Middlebury, and Henry Thorp of Charlotte, and those bred within the flock.

FLOCK OF N. A. SAXTON.

This flock commenced in about 1847 by a small purchase of ewes from W. S. & E. Hammond. He bred them and their produce to rams from the Messrs. Hammond and W. R. Sanford, and those bred within the flock until 1872, when he used a ram bred by O. C. Bacon. Mr. Saxton died soon after this and the flock was all sold out.

FLOCK OF MR. A. F. WILCOX, FAYETTEVILLE, N. Y.

In a letter from Mr. Wilcox to the secretary, dated Manlius, New York, December 4, 1885, (the present home of Mr. Wilcox,) he says:

"In or near 1865 I purchased of Mr. Silas G. Holyoke, St. Albans, Vermont, some twenty or twenty-five young ewes, principally the get of "Hammond's Sweepstakes," and all from the stock and their descendants purchased by Mr. H. of Mr. Edwin Hammond. I subsequently purchased of Mr. Edwin Hammond some fifteen or twenty ewes and the rams "Thousand Dollar ram" and "Wilcox's Green Mountain."

I also purchased of Mr. Henry W. Hammond in 1867 fifteen additional ewes including Beauty, fifth by Gold Drop from Beauty first. Thirteen ewes of this lot dropped lambs in my barn from Green Mountain. I afterwards used Victor, Dean's Little Wrinkley and several rams of my own breeding. Also a ram bred and owned by Mr. Davis Cossitt of Onondaga, and one of W. R. Sanford of Orwell, Vermont. Aside from this single ram's get, my entire flock of sheep up to 1880 were all pure blood Hammond sheep.

In the year 1880, used a ram called "All Right," owned by Mr. Davis Cossitt, who purchased him I think of a Mr. Remele or Rockwell, and was guaranteed to me a straight Hammond sheep. I know nothing personally of his breeding, and sold all his ewe lambs to Mr. David Pierpoint, Allen's Hill, New York, in 1882. The main flock of ewes numbering about one hundred, I sold to Messrs. W. G. Markham, Avon, New York, and Davis Cossitt. These gentlemen purchased the flock in company and afterwards divided them.

This sale was made in March 1881.

FLOCK OF W. R. REMELE.

This flock was commenced in 1845 in partnership with R. P. Hall in the sheep purchased of Stephen Atwood. In 1849 the partnership was dissolved. Mr. Remele taking his share of the sheep and breeding them to rams bred by Stephen Atwood, Messrs. Hammond, W. R. Sanford, R. P. Hall and those bred within the flock until 1875, when they were crossed with the Robbinson and bred mostly within that line since.

THE GIDDINGS FLOCK.

This flock was commenced in 1854 by Chapman and Henry Giddings from a purchase of thirty-two young ewes from the Messrs. Hammond, Middlebury, Vermont. They were bred to rams from the Hammond flock and those bred by W. R. Remele, Henry Thorp, V. Wright, and those bred within the flock until about 1880, when they were crossed with a Paular ram and bred in that line since.

FLOCK OF JESSE HINDS.

In 1850 Mr. Hinds purchased of W. S. & E. Hammond thirty-five ewe lambs, and at one or two other times a few ewes were purchased from the same parties. They were bred to rams from the Hammond and W. R. Sanford flocks, and those bred within the flock. About 1866 or '7 Mr. Hinds' health began to fail him and he turned the flock over to his son Edward who bred it in the same line until about 1874, when a cross was made with a Paular ram.

FLOCK OF J. W. CARTER, RANDOLPH, VERMONT.

This flock commenced in 1865 or '66, by the purchase of ten old ewes of Edwin Hammond & Son, Middlebury, Vermont. and have ever since been bred to rams of their breeding, George Hammond, O. & E. S. Hall, and those bred within the flock.

THE ELITHARP FLOCK.

The Atwood branch of Mr. Prosper Elitharp's flock commenced in 1844 by the purchase of a few ewes from C. B. Cook, of Charlotte, Vermont. In 1846 three ewes bought of W. S. & E. Hammond, bred by Stephen Atwood. The following year a small number were purchased from Stephen Atwood and his son Chauncy. He bred America (37), and Comet (56), quite largely.

In 1873 the flock was all sold.

FLOCK OF HASKELL LEWIS.

Commenced his flock sometime in 1852 or '3, from ten old ewes he purchased from W. S. & E. Hammond for $250, a short time after he purchased eleven more from the same firm for which he paid $1,100. He used the Hammond rams and those he bred until he sold his flock and moved to Delaware.

FLOCK OF P. C. ABBEY.

Mr. Abbey started his flock in 1865, by the purchase of five ewes of Chapman and Henry Giddings; the same year one from Dan. Giddings that was bred by V. Wright; in 1871, sixteen ewes from Henry Giddings.

He bred rams of his own raising and those bred by H. W. Hammond, H. Thorp and V. Wright.

FLOCK OF CHARLES I. BENEDICT.

Commenced his flock in 1852 by the purchase of twenty-five ewes from W. S. & E. Hammond, February 9th, 1865. Queen No. 4, purchased of E. Hammond & Son for which he paid $3,000, the same year four more ewes from the same parties.

Later purchases have been made from O. & E. S. Hall; A. H. Hubbard; and of A. J. Stow, from the flock of A. B. Rose.

He bred to rams bred by the Messrs. Hammond, and those bred within the flock.

FLOCK OF A. B. ROSE.

Commenced in 1862 by the purchase of ten ewes from A. J. Stow, bred by him from stock he purchased of W. S. & E. Hammond and A. A. Farnsworth. The Farnsworth stock was from R. P. Hall's flock. Mr. Rose bred only to rams from N. A. Saxton, F. D. Barton and those he bred within the flock.

FLOCK OF L. P. CLARK.

This flock commenced in 1857 and 1858 by the purchase of three ewes from N. A. Saxton, one of which was bred by W. S. & E. Hammond, also two ewes of Victor Wright, and in 1875, some of Mrs. Victor Wright bred by Mr. Wright.

Below is Mr. Clark's statement:

My flock of Merinos are descended directly from ewes bred by or purchased of Edwin Hammond, Victor Wright and N. A. Saxton. I have never used or bred any rams but those bred by Edwin Hammond, Henry Hammond, Nelson Saxton, F. D. Barton, Victor Wright, W. R. Sanford and Col. E. S. Stowell, except those bred by myself. Such is the history of my present flock (June 27, 1877).

FLOCK OF E. BRIDGE.

Commenced from purchases made of W. R. Sanford, Orwell, Vermont, and at another time in company with A. E. Perkins bought several from the same party. From these ewes the above flock has been bred. Rams have been used bred by Stephen Atwood, W. R. Sanford, Victor Wright, and those bred within the flock. Mr. Bridge states that he never used a Paular ram. Owing to his house being burned a few years before he is unable to give data of above purchases.

FLOCK OF C. N. HAYWARD.

This flock commenced by the purchase of sheep from P. Elitharp, V. Wright and N. A. Saxton, and were all bred pure until Mr. Hayward's death.

America, Ironsides, Young Ironsides, Chunk and Young Chunk were used quite extensively for a number of years.

Soon after his death the flock was crossed with the Paular breed and has since been disposed of.

FLOCK OF V. M. HUBBARD, ROCHESTER, VERMONT.

Commenced in 1863 by the purchase of three ewes from Stephen Atwood, one ram of George S. Atwood, one ewe of Eben Atwood, and three ewes from Jonas Hungerford, Watertown, Ct., the latter being certified to as being pure Atwood blood. In March, 1869, Mr. Hubbard in company with W. M. Huntington, bought of Eben Atwood twenty-five ewes and one ram that were left him from his father's estate (Stephen Atwood). In the division Mr. Hubbard had twenty of the ewes and the ram.

November 8th, 1870, 8 ewes were bought of J. W. Campbell that were bred by V. Wright and sold to J. M. Peck. He used rams bred by S. Atwood, Col. E. S Stowell, A. A. Farnsworth, one ram bred by Severance & Welch from a V. Wright ewe and Green Mountain (124), and those bred within the flock.

E. S. HAMMOND FLOCK, READING, VERMONT.

Commenced in the fall of 1856, by the purchase of twelve ewes and two ram lambs of W. S. & E. Hammond, of Middlebury, Vt. These ewes were in lamb by Messrs. Hammond's stock rams. Later he purchased two ewes of E. D. Searl, Cornwall, Vt., Nos. 57 and 61, in lamb by F. Hooker's rams.

He used rams from W. R. Sanford, A. E. Fuller, and those bred within his flock. Mr. Hammond used a ram one year a little with some Robinson blood, but has not incorporated any of the blood into his main flock.

FLOCK OF A. A. FARNSWORTH, NEW HAVEN, VERMONT.

Was commenced by the purchase of 33 yearling ewes of R. P. Hall in 1851 or 1852. In 1860, 30 ewes were purchased of Stephen Atwood; ten ewes of Miles Farr, Brooksville, Vermont, that he bought of W. S. & E. Hammond. In 18— —40 ewes of C. Abernathy, bought by him from W. M. McIntyre. These sheep were purchased from Prof. Robbins of Middlebury, supposed to be bred from the Hammond and Hall flocks, but owing to the fact that Prof. Robbins was dead and his wife, the one that had the most to do with the sheep, could not tell much of anything about them, the committee could not trace them as pure Atwoods, therefore that portion was rejected by them. In about 1875 a Paular ram was used, but the stock all sold before old enough to breed.

J. M. HOLDEN, WEST WESTMINSTER, VERMONT.

Commenced his flock in 1865–6–7 and 8, by the purchase of ewes from N. A. Saxton, John Towle, E. Hammond & Son, and a few bred by Henry Lane. Rams were used bred by E. S. Stowell, E. Hammond & Son, and those bred within the flock.

Later a few ewes were bred to a mixed blood ram, but the stock kept separate.

A history of the flocks of W. L. Archer, W. A. Harricott and Jacob H. Keller can be found in 1st volume of the United States Merino Sheep Register.

(757) WEDGEWOOD. 363.

Bred by Geo. Hammond, Middlebury, Addison County, Vt. Sold James Glass of Burgettstown, Penn., W. B. Law, Connolton, and S. S. Campbell, Cadiz, Ohio, in Spring of 1883.

LIST OF STOCK RAMS.

The number enclosed in parenthesis preceding a ram's name, is his Stock Ram List number.

The number, name or initial following the name of a Stock Ram, indicates the ear label marks.

(1) OLD BLACK

Yeaned, 1841 ; bred by Stephen Atwood, Woodbury, Ct. Purchased by W. R. Sanford, Orwell, Vermont, March 1st, 1847, with one ram lamb for the sum of $75.00. Afterwards an interest was sold in him to W. S. & E. Hammond and W. R. Remele, Middlebury, Vermont. His weight was nearly 140 lbs ; heaviest fleece 14 lbs. When fifteen years old, sold to Joseph Sheldon, Fairhaven, Vermont ; died when nineteen years old.

(2) MATCHLESS.

Yeaned, 1841 ; bred by Stephen Atwood, Woodbury, Ct. Sire bred by Mr. Atwood. Purchased by Messrs. Hammond & Hall, 1844.

(3) COOK RAM.

Yeaned, 1841 ; bred by Stephen Atwood, Woodbury, Ct. Sold when a lamb to David & C. B. Cook, Charlotte, Vt.

(4) LITTLE RAM.

Bred by Stephen Atwood, Woodbury, Ct. Purchased by the Messrs. Hammond & Hall, January 27, 1844.

(5) ATWOOD.

Yeaned in 1842 ; bred by Stephen Atwood, Woodbury, Ct. Sold S. L. Bissell, Shoreham, Vt., Sept 19, 1844. This ram passed into the hands of L. C. Remelee, Shoreham, and Prosper Elitharp, Bridport, Vt. His weight was about 100 lbs.; heaviest fleece 15 lbs.; after cleansing weighed six lbs.; died in 1850, the property of Mr. Elitharp.

(6) BLACK BUCK.

Yeaned, 1843 ; Bred by Stephen Atwood, Woodbury, Ct. Sold when a lamb to C. B. Cook, Charlotte, Vt.

(7) BLACK HAWK.

Yeaned, 1845; bred by W. S. & E. Hammond, Middlebury, Vt.; sire (1) Old Black; dam bred by Stephen Atwood.

(8) ATWOOD RAM.

Bred by Stephen Atwood, Woodbury, Ct. Purchased by D. & G. Cutting, Shoreham, Vt.

(9) GEORGE ATWOOD.

Yeaned, 1846; bred by George Atwood (son of Stephen), Watertown, Ct. Purchased by D. & G. Cutting, Shoreham, Vt.

(10) HOLYOKE AND HUNT'S ATWOOD.

Yeaned 1846; bred by Stephen Atwood, Woodbury, Ct.; sire (1) Old Black; dam bred by S. Atwood. Purchased by S. G. Holyoke, St. Albans and Lyman Hunt, Fairfax, Vt.

(11) SANFORD'S ATWOOD.

Yeaned 1846; bred by Stephen Atwood, Woodbury, Ct. Purchased by W. R. Sanford, who sold him to S. L. Bissell, Shoreham; died the property of Amos Walker, Whiting, Vt.

(12) WOOSTER.

Yeaned 1849; bred by W. S. & E. Hammond, Middlebury, Vt.; sire, (1) Old Black; dam bred by S. Atwood. Purchased when a lamb by A. J. Wooster, West Cornwall, Vt.; live weight 100 lbs; died in 1853.

(13) OLD GREASY.

Yeaned 1850; bred by W. S. & E. Hammond, Middlebury, Vt.; sire, (12) Wooster; dam bred by W. S. & E. Hammond; sire, (1) Old Black; 2d dam bred by S. Atwood; live weight 110 lbs; heaviest fleece 22 lbs. W. R. Sanford, Orwell, Vt., purchased one-half interest in him; died in Massachusetts.

(14) YOUNG MATCHLESS.

Yeaned 1850; bred by W. S. & E. Hammond, Middlebury, Vt.; sire, (12) Wooster; dam, light colored ewe bred by W. S. & E. Hammond; sire, (2) Matchless; second dam bred by S. Atwood: live weight 148 lbs; heaviest fleece 23 lbs.; a half interest owned by W. R. Sanford, Orwell, Vt.

(15) OLD REMELE.

Yeaned, 1852; bred by W. R. Remele, Middlebury, and R. P. Hall, Cornwall, Vt.; sire, (2) Matchless; dam bred by S. Atwood; purchased by parties from Ohio, where he died.

(16) SAXTON.

Yeaned, 1852; bred by N. A. Saxton, Waltham, Vt.; sire, (12) Wooster; dam bred by W. S. & E. Hammond; purchased by D. & G. Cutting, Shoreham, Vt.

(17) OLD WRINKLEY.

Yeaned, 1853; bred by W. S. & E. Hammond, Middlebury, Vt.; sire, (13) Old Greasy; dam bred by W. S. & E. Hammond; sire, (13) Old Greasy; 2d dam bred by W. S. & E. Hammond; sire (2) Matchless; 3d dam bred by the Messrs. Hammond; live weight 130 lbs.; heaviest fleece 23 lbs.; purchased in his old age by parties in Orleans County, N. Y., where he died.

(18) DON PEDRO.

Yeaned, 1855; bred by W. S. & E. Hammond, Middlebury, Vt.; sire and dam bred by the Messrs. Hammond; purchased by R. P. Hall, Cornwall, Vt., and sold by him to Prosper Elitharp, Bridport, Vt.

(19) DON PEDRO.

Bred by Victor Wright, Cornwall, Vt.; sire, (21) Longwool; dam bred by W. R. Sanford. Purchased by Samuel James, Weybridge, Vt. Sold by him to J. Sheldon, Fair Haven, Vt.

(20) LITTLE WRINKLEY.

Yeaned, 1855; bred by W. S. & E. Hammond, Middlebury, Vt.; Sire, (17) Old Wrinkley; dam twin of Little Lawrence ewe bred by W. S. & E. Hammond; sire, (12) Wooster; 2d dam bred by S. Atwood; live weight 100 lbs.; fleece about 19½ lbs.; died in 1858.

(21) LONG WOOL.

Yeaned, 1853; bred by W. S. & E. Hammond, Middlebury, Vt.; sire, (13) Old Greasy; dam, Lawrence ewe bred by the Messrs. Hammond; sire, (14) Young Matchless; 2d dam bred by S. Atwood; live weight 130 lbs.; weight of fleece 21 lbs.

(22) CROSS RAM.

Yeaned, 1856; bred by W. R. Sanford, Orwell, Vt.; sire, (13) Old Greasy; dam bred by W. R. Sanford; died the property of R. J. Jones, West Cornwall, Vt.

(23) DELANO.

Yeaned, 1856; bred by W. S. & E. Hammond, Middlebury, Vt.; purchased by William Batchelder and sold the same year by him to Columbus Delano of Ohio.

(24) HAMMOND RAM.

Yeaned, 1857; bred by W. S. & E. Hammond, Middlebury, Vt. sire, (27) Sweepstakes; dam bred by W. S. & E. Hammond.

(25) LAWRENCE RAM.

Yeaned, 1856; bred by W. S. & E. Hammond, Middlebury, Vt.; sire, (17) Old Wrinkley; dam, Little Lawrence ewe bred by W. S. & E. Hammond; sire, (12) Wooster; 2d dam bred by S. Atwood. The dam of this ram was sold Almon Lawrence, Monkton, Vt., for $600.00 a short time before lambing. He was subsequently bought by the Messrs. Hammond and used by them as a stock ram for a number of years; his weight about 130 lbs.; heaviest fleece 24 lbs.; died the property of Joseph Sheldon, Fair Haven, Vt.

(26) BUTLER.

Yeaned, 1845; bred by W. S. & E. Hammond, Middlebury, Vt.; sire, (4) Little Ram; dam bred by S. Atwood; purchased by Albert Chapman and sold by him to Butler A. Goodrich, Brandon, Vt.

(27) SWEEPSTAKES.

Yeaned, 1856; bred by W. S. & E. Hammond, Middlebury, Vt.; sire, (20) Little Wrinkley; dam, light colored ewe 3d, sire, (13) Old Greasy; 2d dam, light colored ewe 2d, sire, (13) Old Greasy; 3d dam, light colored ewe; sire, (2) Matchless; 4th dam bred by S. Atwood. Sweepstakes was one of the most noted stock ram ever bred by W. S. & E. Hammond; live weight 140 lbs; heaviest fleece about 27 lbs. He died in June, 1867, at the farm of A. C. Harris, Shoreham, Vt.

(28) CALIFORNIA.

Yeaned, 1858; bred by Victor Wright, Cornwall, Vt.; sire, (21) Longwool; dam bred by the Messrs. Hammond; sire, (12) Wooster; 2d dam bred by S. Atwood; sold in 1861 to parties in California.

(29) COMPANY RAM.

Yeaned, 1858; bred by W. S. & E. Hammond, Middlebury, Vt.; sire, (27) Sweepstakes; dam bred by the Messrs. Hammond; purchased by Messrs. Benedict & Bottum, Shaftsbury, Vt.

(30) CROSS TOM.

Yeaned, 1858; bred by W. S. & E. Hammond, Middlebury, Vt.; sire, (27) Sweepstakes; dam bred by W. S. & E. Hammond. Sold parties in the west; subsequently purchased by Messrs. F. D. Burton and J. H. Sprague, and brought back to Waltham, Vt., where he died.

(31) GREEN MOUNTAIN.

Yeaned, 1858; bred by W. R. Sanford, Orwell, Vt.; sire, (22) Cross Ram; dam bred by W. R. Sanford; sire, (14) Young Matchless; 2d dam bred by S. Atwood. Purchased by Jesse Hinds, Brandon Vt.; sold by him to the Messrs. Buell, Orwell, Vt.

(32) JOSEPH.

Yeaned, 1858; bred by Joseph Marsh, Hinesburgh, Vt.; sire, (25) Lawrence Ram; dam bred by W. S. & E. Hammond. Purchased by A. A. Farnsworth, Brooksville, Vt., whose property he died.

(33) JOHNSON RAM.

Yeaned, 1858; bred by W. S. & E. Hammond; sire, (27) Sweepstakes; dam bred by W. S. & E. Hammond. Died the property of Silas Hillman, Avon, N. Y.

(34) OLD NUBBY.

Yeaned, 1858; bred by W. S. & E. Hammond, Middlebury, Vt.; sire, (20) Wrinkley; dam bred by W. S. & E. H.; sold John Gurney and Eli Keller and by them to T. D. Price, Newark, Ohio.

(35) OLD GRIMES.

Yeaned, 1858; bred by W. S. & E. Hammond, Middlebury, Vt. sire, (27) Sweepstakes; dam bred by W. S. & E. H.; purchased when a lamb by George Campbell, Westminster West, Vt.

(36) THOUSAND DOLLAR RAM.

Yeaned, 1858; bred by W. S. & E. Hammond, Middlebury, Vt.; sire, (27) Sweepstakes; dam bred by W. S. & E. Hammond; sire, (1) Old Black; 2d dam bred by Stephen Atwood; purchased by A. F. Wilcox, Fayetteville, N. Y., for one thousand dollars; weight of fleece 25¼ pounds.

(37) AMERICA.

Yeaned, 1859; bred by W. S. & E. Hammond, Middlebury, Vt.; sire, (27) Sweepstakes; dam bred by the Messrs. Hammond; purchased when a lamb by N. A. Saxton, Waltham, Vt., who sold him to C. B. Cook, Charlotte, Vt., and Prosper Elitharp, Bridport; died the property of Elitharp & Hayward, Bridport, Vt.

(38) BACON'S FARNSWORTH

Yeaned, 1860; bred by A. A. Farnsworth, Brooksville, Vt.; sire, (32) Joseph; dam bred by A. A. Farnsworth; 2d dam bred by R. P. Hall; Purchased by O. C. Bacon, Waltham, Vt.

(39) COSSET.

Bred by W. R. Sanford, Orwell, Vt.; sire, (22) Cross Ram ; dam bred by W. R. Sanford. Sold Franklin Knox, White Water, Wisconsin.

(40) OLD GREASY.

Yeaned, 1859 ; bred by Victor Wright, Cornwall, Vt.; sire, (28) California; dam bred by W. S. & E. Hammond. Purchased by Robert Perrine, Pattersons Mills, Pa.

(41) WASHOE.

Yeaned, 1859 ; bred by Stephen W. Remele, Middlebury, Vt.; sire, (27) Sweepstakes ; dam bred by S. W. Remele. Purchased by H. Hemenway, White Water, Wis.

(42) CALIFORNIA (OLD ABE).

Yeaned, 1860 ; bred by Henry W. Hammond, Middlebury, Vt.; sire, (27) Sweepstakes ; dam, Beauty, bred by W. S. & E. Hammond ; sire, (27) Sweepstakes ; 2d dam, Old Queen, bred by W. S. & E. H.; sire, (21) Long Wool ; 3d dam bred by W. S. & E. H.; sire, (1) Old Black ; 4th dam bred by Stephen Atwood, Woodbury, Ct. Sold when a lamb to Flint, Bixby & Co., California, for one thousand dollars ; called by them Old Abe. Weight of fleece 34 lbs.

(43) COLONEL SANFORD.

Yeaned, 1860 ; bred by W. R. Sanford, Orwell, Vt.; sire, (28) California ; dam bred by W. R. S.; purchased by James Slocum, Brownsville, Pa.

(44) GREASY.

Bred by E. Hammond, Middlebury, Vt.; Sire, (27) Sweepstakes ; dam bred by W. S. & E. Hammond ; purchased by Eli Keller, Newark, Ohio.

(45) CAPTAIN JOE.

Yeaned, 1860 ; bred by E. Hammond, Middlebury ; sire and dam bred by W. S. & E. Hammond ; purchased by Joseph Harwood, Rupert, Vt., by whom he was sold to W. M. Holmes, Greenwich, N. Y.

(46) HENRY.

Yeaned, 1860 ; bred by Henry W. Hammond, Middlebury, Vt.; sire, (27) Sweepstakes ; dam bred by W. S. & E. Hammond ; purchased by W. L. Archer, Burgettstown, Penn., who afterwards sold an interest in him to S. S. Campbell, Cadiz, Ohio.

(47) IRONSIDES.

Bred by Nelson Richards, Panton, Vt. ; sire, (37) America ; dam bred by W. S. & E. Hammond ; owned by C. N. Hayward, Bridport, Vt.

(48) LAWRENCE.

Bred by N. & N. Bottum, Shaftsbury, Vt.; sire, (25) Lawrence Ram ; dam bred by W. S. &. E. Hammond.

(49) LITTLE NUBBY.

Yeaned, 1860 ; bred by H. W. Hammond, Middlebury, Vt.; sire, (36) Thousand Dollar Ram ; dam bred by W. S. & E. Hammond ; sire, (27) Sweepstakes.

(50) PEERLESS (McFARLAND RAM).

Yeaned, 1860 ; bred by H. W. Hammond, Middlebury, Vt.; sire, (27) Sweepstakes ; dam, 1st Choice Old Ewes, bred by W. S. & E. Hammond ; purchased by Colonel Samuel McFarland, Washington, Pa., who, after using him for a stock ram for a number of years sold him to S. Sweet, Bennington, Vt., whose property he died.

(51) SWEEPSTAKES.

Yeaned, 1860 ; bred by Col. E. S. Stowell, Cornwall, Vt. ; sire, (50) Peerless ; dam bred by E. S. S.; sire (21) Long Wool ; 2d dam bred by W. S. & E. Hammond ; sold September 14, 1863, for twelve hundred dollars to D. Boger, Casey, and Twitchell, Bucyrus, Wyandotte County, Ohio.

(52) PRINCE.

Yeaned, 1861 ; bred by N. A. Saxton, Waltham, Vt.; sire (37) America; dam bred by W. S. & E. Hammond ; sold in his old age to A. Barringer, Illinois.

(53) TWENTY-ONE PER CENT.

Yeaned, 1861 ; bred by E. Hammond, Middlebury, Vt. ; sire, (25) Lawrence Ram; dam bred by the Messrs. Hammond ; sire (21) Long Wool ; 2d dam bred by W. S. & E. Hammond ; sire, (1) Old Black ; 3d dam bred by Stephen Atwood ; purchased by D. Cosset, Onondaga, New York.

(54) BUCKINGHAM NO. 1.

Yeaned, 1861 ; bred by E. Hammond, Middlebury, Vt.; sire (42) California ; dam bred by the Messrs. Hammond.

(55) BLACK RAM (BENEDICT).

Bred by C. I. Benedict, Arlington, Vt.; sire, (29) Company Ram ; dam bred by W. S. & E. Hammond ; owned by Benedict and Bottum. Called also Benedict.

(56) COMET.

Yeaned 1861; bred by W. R. Sanford, Orwell, Vt.; sire, (28) California; dam bred by W. R. S.; sire, (13) Old Greasy. At three years old weighed 115 lbs.; third fleece 24¾ lbs. Sold in his old age to T. S. Close, St. Clairsville, Ohio.

(57) CROSS BILL.

Yeaned 1861; bred by E. Hammond, Middlebury, Vt.; sire, (27) Sweepstakes; dam bred by W. S. & E. Hammond; sold when a lamb to Mr. Hutchinson, Crown Point, N. Y.; bought in 1864 by C. W. Mason, New Haven, Vt., from the Hutchinson estate and one-half interest sold to H. S. Langdon, New Haven, Vt. Called also Mason's Sweepstakes.

(58) EUREKA.

Yeaned 1861; bred by W. R. Sanford, Orwell, Vt.; sire, (28) California; dam bred by W. R. S.; sire, (12) Wooster; 2d dam bred by W. R. S.; owned by S. S. Rockwell, West Cornwall, Vt.

(59) GOLD DROP.

Yeaned, 1861; bred by E. Hammond, Middlebury, Vt.; sire, (42) California; dam, Old Queen, bred by W. S. & E. Hammond; sire, (21) Long Wool; 2d dam bred by W. S. & E. H.; sire, (1) Old Black; 3d dam bred by S. Atwood; died in 1865, the property of E. Hammond & Son.

(60) HAMBURGH.

Yeaned, 1861; bred by W. R. Sanford, Orwell, Vt.; sire, (28) California; dam bred by W. R. Sanford. After passing through several hands he was finally purchased by George Campbell, Westminster West, Vt., who took him to Hamburgh in 1863, and sold him to Count Shur Thoss Selisia.

(61) SILVER MINE.

Yeaned, 1861; bred by E. Hammond, Middlebury, Vt.; sire, (27) Sweepstakes; dam bred by W. S. & E. Hammond.

(62) WRINKLEY 3D

Yeaned, 1861; bred by E. Hammond, Middlebury, Vt.; sire, (27) Sweepstakes; dam bred by W. S. & E. Hammond; sire, (20) Little Wrinkley; 2d dam bred by Stephen Atwood; died the property of D. Cossett, Onondaga, N. Y.

(63) BONAPARTE.

Yeaned, 1862; bred by Henry Robbins and S. C. Parkill, Cornwall, Vt.; sire, (27) Sweepstakes; dam bred by H. W. Hammond; sold Miles Rapalle.

(64) BRIGHAM.

Yeaned, 1862; bred by Col. E. S. Stowell, Cornwall, Vt.; sire, (51) Sweepstakes; dam bred by W. S. & E. Hammond.

(65) DEW DROP.

Yeaned, 1862; bred by E. S. Stowell, Cornwall, Vt.; sire, (51) Sweepstakes; dam, Sukey 2d, bred by E. S. S.; 2d dam, Old Sukey, bred by W. S. & E. Hammond; purchased in 1869 by John Sheldon, Livingston Co., N. Y., whose property he died.

(66) DEAN'S LITTLE WRINKLEY.

Yeaned, 1862; bred by H. W. Hammond, Middlebury, Vt.; sire, (27) Sweepstakes; dam bred by W. S. & E. Hammond; purchased by H. F. Dean, West Cornwall, Vt., afterwards became the property of Franklin H. Dean, finally sold A. F. Wilcox, Fayetteville, N. Y.

(67) GENERAL HUMPHREY'S.

Yeaned, 1862; bred by W. R. Remele, Middlebury, Vt.; sire and dam bred by W. R. Remele; purchased by Howe & Renfiew.

(68) GEORGE.

Yeaned, 1852; bred by E. Hammond, Middlebury, Vt.; sire, (27) Sweepstakes; dam bred by W. S. & E. Hammond; purchased by Robert Perrine, Pattersons Mills, Penn.

(69) GOLD FINDER.

Yeaned, 1862; bred by Jesse Hinds, Brandon, Vt.; sire, (59) Gold Drop; dam bred by J. Hinds; sire, (31) Green Mountain; 2d dam bred by W. S. & E. Hammond; purchased by John D. Patterson, California.

(70) GOLD MINE.

Yeaned, 1862; bred by E. Hammond, Middlebury, Vt.; sire, (27) Sweepstakes; dam bred by W. S. & E. Hammond; sold D. W. Percy, North Hoosic, N. Y.; died the property of Percy & Burgess.

(71) GOLDEN FLEECE.

Yeaned, 1862; bred by E. S. Stowell, Cornwall, Vt.; sire, (51) Sweepstakes; dam, Sukey 6th, bred by E. S. S.; sire, (27) Sweepstakes; 2d dam, Old Sukey, bred by W. S. & E. Hammond; died in 1874.

(72) HANNIBAL.

Yeaned, 1862; bred by Victor Wright, Weybridge, Vt.; sire, (28) California; dam bred by V. Wright; purchased in his dam by Thomas Gorby, Randolph, Ohio.

(73) HANNIBAL.

Yeaned, 1868; bred by Robert Perrine, Pattersons Mills, Penn.; sire, (72) Hannibal; dam bred by W. S. & E. Hammond; died, 1876.

(74) MAJOR.

Yeaned, 1862; bred by Rollin Gleason, Benson, Vt.; sire, (52) Prince; dam, Old Favorite; sire, (12) Wooster; sold in 1865 to Messrs. Dickinson & Herrick of Ohio, for $1,000.

(75) MONITOR.

Yeaned, 1862; bred by Eli Keller, Newark, Ohio; sire, (232) Broad Tail; dam bred by W. S. & E. Hammond.

(76) MATCHLESS 2D.

Yeaned, 1862; bred by E. Hammond, Middlebury, Vt.; sire and dam bred by W. S. & E. Hammond; purchased by Howe & Renfiew.

(77) SANFORD.

Yeaned, 1862; bred by W. R. Sanford, Orwell, Vt.; sire, (39) Cosset; dam bred by W. R. S.; sire, (28) California; purchased by T. S. Delano, Mt. Vernon, Ohio, for $2,500.

(78) SEVILLE.

Yeaned, 1862; bred by W. R. Sanford, Orwell, Vt.; sire, (56) Comet; dam bred by W. R. S.; sire, (22) Cross Ram; 2d dam bred by W. R. S.; sold in the dam to F. & H. Root, Orwell, Vt.; bought by V. Wright for R. J. Jones, West Cornwall, Vt., whose property he died in 1868.

(79) SWEEPSTAKES.

Yeaned, 1862; bred by E. Hammond, Middlebury, Vt; sire, (27) Sweepstakes; dam bred by W. S. & E. Hammond; purchased by J. C. Gist, Independence, Pa.

(80) BUELL'S SANFORD.

Yeaned, 1862; bred by B. L. & J. W. Buell, Orwell, Vt.; sire, (77) Sanford; dam bred by W. R. Sanford.

(81) PAYMASTER.

Yeaned, 1863; bred by Henry W. Hammond, Middlebury, Vt.; sire, (59) Gold Drop; dam bred by W. S. & E. Hammond.

(82) BIG RAM.

Yeaned, 1863; bred by N. A. Saxton, Waltham, Vt.; sire, (52) Prince; dam bred by N. A. S.; purchased by J. E. Ainsworth and U. D. Twitchell, Middlebury, Vt.

(587) CLINGSOTNE 237

Bred by Geo. Hammond. Sold at 3 years old to Hon. Wm. Hay & Son, Boomanoomana, New South Wales, Australia, for $2,000.

(83) BLACK SPOT.

Yeaned, 1863 ; bred by Col. E. S. Stowell, Cornwall, Vt.; sire, (71) Golden Fleece ; dam, Apple Blossom 2d, bred by E. S. S.; sire, (51) Sweepstakes ; 2d dam, Apple Blossom, bred by W. S. & E. Hammond.

(84) BLACK TOP.

Yeaned, 1863 ; bred by Victor Wright, Weybridge, Vt.; sire, (59) Gold Drop ; dam, Queen 3d, bred by E. Hammond ; sire, (27) Sweepstakes ; 2d dam, Old Queen, bred by W. S. & E. Hammond ; sire, (21) Long Wool ; died December 18, 1865.

(85) PERKIN'S BACON.

Bred by O. C. Bacon, Waltham, Vt.; sire, (38) Bacon's Farnsworth ; dam bred by O. C. Bacon ; sire, (19) Don Pedro ; 2d dam bred by N. A. Saxton ; sire, (40) Old Greasy ; 3d dam bred by R. P. Hall ; sold A. E. Perkins, Pomfret, Vt.; died 1869.

(86) ELDORADO.

Yeaned, 1863; bred by W. R. Sanford, Orwell, Vt ; sire, (56) Comet ; dam bred by W. R. S.; sire, (13) Old Greasy; sold and taken to Wisconsin.

(87) GOLD DROP, 3d.

Yeaned, 1863 ; bred by E. Hammond, Middlebury, Vt.; sire, (59) Gold Drop ; dam bred by W. S. & E. Hammond ; died the property of Potter & Goodrich, N. Y.

(88) GOLD DUST.

Yeaned, 1863 ; bred by John Towle, Cornwall, Vt.; sire, (90) Webster & Hall Ram; dam bred by R. P. Hall and John Towle; owned by A. J. & D. W. Childs, Weybridge, Vt.

(89) HENRY HAMMOND.

Yeaned, 1863 ; bred by H. W. Hammond, Middlebury, Vt.; sire and dam bred by the Messrs. Hammond ; sold when a lamb to N. & N. Bottum, Shaftsbury, Vt. Afterwards purchased by Richards, Aldrich & Upham, Weathersfield, Vt , for one thousand dollars.

90) WEBSTER & HALL RAM.

Bred by R. P. Hall, Cornwall, Vt.; sire, a ram bred by Hall sired by (61) Silver Mine ; dam bred by R. P. Hall.

(91) KEARSARGE.

Yeaned, 1863 ; bred by Henry W. Hammond, Middlebury, Vt.; sire, (27) Sweepstakes ; dam, 1st Choice, old ewes bred by W. S. & E. Hammond ; sire, (21) Long Wool ; died 1866.

(92) LANE RAM.

Yeaned, 1863 ; bred by Henry Lane, Cornwall, Vt.; sire, (101) Rapalee ; dam bred by C. B. Cook, Charlotte, Vt.

(93) LONG WOOL.

Bred by Victor Wright, Weybridge, Vt.; sire, (40) Old Greasy ; dam bred by V. Wright.

(94) LITTLE SAXTON RAM.

Yeaned, 1863; bred by N. A. Saxton, Waltham, Vt.; sire, (52) Prince; dam bred by N. A. Saxton ; purchased by Twitchell & Ainsworth, Middlebury, Vt.

(95) LITTLE CAPTAIN.

Bred by Victor Wright, Weybridge, Vt.; sire, (28) California; dam bred by V. Wright; purchased by John Stapleton, Fairfield, Ohio.

(96) MADOC.

Yeaned, 1863 ; bred by J. M. Harwood, Rupert, Vt.; sire, (70) Gold Mine ; dam, Light Colored ewe 3d, dam of (27) Sweepstakes ; one-half interest in this ram sold in 1864, to William M. Holmes, Greenwich, New York.

(97) OLD ABE.

See (42) California.

(98) OLD GENESSEE.

Yeaned, 1864 ; bred by Ira C. Mower, Woodstock, Vt.; sire, (58) Eureka ; dam bred by E. Hammond ; sire, (27) Sweepstakes ; sold E. Townsend, Pavillion Center, N. Y., and N. E. Wheeler, Middlebury, Vt.

(99) PRINCE OF GOLD DROPS.

Yeaned, 1863 ; bred by E. Hammond, Middlebury, Vt.; sire (59) Gold Drop ; dam sired by (27) Sweepstakes (called by Messrs. Benedict & Bottom their $800 ewe); died 1867.

(100) ABE LINCOLN.

Yeaned, 1863 ; bred by H. W. Hammond, Middlebury, Vt.; sire, (81) Paymaster ; dam bred by H. W. Hammond.

(101) RAPALEE (SANFORD-LANE).

Yeaned, 1863 ; bred by Henry Lane, Cornwall, Vt.; sire, (22) Cross Ram ; dam bred by N. A. Saxton ; one-half interest sold Edgar Sanford, Cornwall, Vt.; subsequently purchased by Hiram Rapalee, Rushville, N. Y.

(102) SILVER MINE, 2D.

Yeaned, 1863; bred by Rollin Gleason, Benson, Vt.; sire, (61) Silver Mine; dam bred by R. Gleason; sire, (27) Sweepstakes; 2d dam bred by W. R. Sanford; sire, (12) Wooster. Called also Gleason.

(103) SILVER MINE, 2D.

Yeaned, 1863; bred by H. W. Hammond, Middlebury, Vt.; sire, (61) Silver Mine; dam bred by W. S. & E. Hammond.

(104) SMITH'S STOWELL.

Yeaned, 1863; bred by E. S. Stowell, Cornwall, Vt.; sire, (51) Sweepstakes; dam bred by E. S. S.; purchased by J. E. Smith, Ypsilanti, Mich.

(105) WRINKLEY.

Yeaned, 1863; bred by Victor Wright, Weybridge, Vt.; sire, (59) Gold Drop; dam bred by W. S. & E. Hammond; died 1868.

(106) WRINKLEY.

Yeaned, 1863; bred by H. W. Hammond, Middlebury, Vt.; sire, (27) Sweepstakes; dam bred by W. S. & E. Hammond; purchased by A. E. Fuller and B. W. Couch, Woodstock, Vt.

(107) YOUNG GOLD DROP.

Yeaned, 1863; bred by E. Hammond, Middlebury, Vt.; sire, (59) Gold Drop; dam bred by W. S. & E. Hammond; sire, (27) Sweepstakes; 2d dam bred by W. S. & E. H.; purchased by Baker & Harrigan, Comstock's Landing, N. Y.

(108) YOUNG IRONSIDES.

Yeaned, 1863; bred by C. N. Hayward, Bridport, Vt.; sire, (47) Ironsides; dam bred by Prosper Elitharp, Bridport, Vt.; died the property of C. M. Clark, Whitewater, Wis.

(109) YOUNG SWEEPSTAKES.

Yeaned, 1863; bred by D. Cutting, Shoreham, Vt.; sire, (27) Sweepstakes; dam bred by N. A. Saxton, Waltham, Vt.

(110) BLACK HAWK.

Yeaned, 1864; bred by D. E. Hill, Bridport, Vt.; sire bred by Victor Wright; 2d sire by E. Hammond; dam bred by D. E. Hill; sire, (66) Dean's Little Wrinkley; 2d dam bred by H. W. Hammond; 3d dam bred by W. S. & E. Hammond.

(111) BLUCHER.

Yeaned, 1864; bred by W. R. Sanford, Orwell, Vt.; sire, (56) Comet; dam bred by W. R. Sanford.

(112) CROMWELL.

Yeaned, 1864; bred by R. J. Smith, Sudbury, Vt.; sire, (153) Little Wrinkley; dam bred by R. J. Smith, Sudbury, Vt.; sire, (393) Young Black Top.

(113) DEXTER.

Yeaned, 1864; bred by E. S. Stowell, Cornwall, Vt.; sire, (71) Golden Fleece; dam bred by W. R. Sanford; sire, (56) Comet; 2d dam bred by W. R. S.

(114) KEARSARGE.

Yeaned, 1864; bred by S. & S. D. Doud, New Haven, Vt.; sire, (91) Kearsarge; dam bred by S. & S. D. Doud; 2d dam bred by S. G. Holyoke, St. Albans, Vt.

(115) WRINKLEY.

Yeaned, 1864; bred by R. J. Jones, West Cornwall, Vt.; sire, (78) Seville; dam bred by R. J. J.; 2d dam bred by R. P. Hall or C. B. Cook; died the property of Pottle & Williams, Naples, N. Y.

(116) VERMONT.

Yeaned, 1865; bred by R. P. Hall and John Towle, Cornwall, Vt.; sire, (19) Don Pedro; dam bred by R. P. Hall, called also Towle's Little Ram.

(117) CURRENCY.

Yeaned, 1864; bred by Col. E. S. Stowell, Cornwall, Vt.; brother to (201) Dexter; sold by Mr. Stowell for $2,000.

(118) CHUNK.

Yeaned, 1864; bred by C. N. Hayward, Bridport, Vt.; sire, (108) Young Ironsides; dam bred by C. N. Hayward. Sold in his old age and taked to Utah.

(119) COMET, Jr.

Yeaned, 1864; bred by W. R. Sanford, Orwell, Vt.; sire, (56) Comet; dam bred by W. R. S.; purchased by A. E. Fuller, Woodstock, Vermont, and sold by him to J. W. Judkins, Missouri.

(120) BABY.

Yeaned, 1864; bred by E. Hammond, Middlebury, Vt.; sire, (59) Gold Drop; dam bred by W. S. & E. Hammond.

(121) EUREKA.

Bred by A. F. Ellsworth, Whiting, Vt.; sire, (58) Eureka; dam bred by A. F. Ellsworth; sire, a ram bred by C. I. Benedict; 2d dam bred by C. I. Benedict; 3d dam bred by E. Hammond.

(122) FORTUNE.

Yeaned, 1864; bred by E. Hammond, Middlebury, Vt.; sire, (59) Gold Drop; dam bred by W. S. & E. Hammond. Fortune was purchased from E. Hammond & Son, December 22, 1864, by S. S. Campbell, W. L. Archer and S. Coen of Pennsylvania, for $5,000.

(123) FORD RAM.

Yeaned, 1864; bred by C. N. Ford, Cornwall, Vt.; sire, (65) Dew Drop; dam bred by E. S. Stowell.

(124) GREEN MOUNTAIN.

Yeaned, 1864; bred by E. Hammond, Middlebury, Vt.; sire, (59) Gold Drop; dam bred by W. S. & E. Hammond; sire, (21) Long Wool; 2d dam bred by W. S. & E. H. Green Mountain's service fee was $100 and had all that he could do. His owners could have sold him at one time for $15,000; died in 1868.

(125) GALE RAM.

Yeaned, 1864; bred by John Towle, Cornwall, Vt.; sire, (102) Silver Mine 2d; dam bred by R. P. Hall; owned by D. A. Gale, Sudbury, Vt.

(126) GRAND.

Yeaned, 1865; bred by Jesse Hinds, Brandon, Vt.; sire, (69) Gold Finder; dam bred by J. Hinds; 2d dam bred by W. S. & E. Hammond.

(127) GOLD FINDER.

Yeaned, 1864; bred by J. L. Buttolph, Middlebury, Vt.; sire, (71)Golden Fleece; dam bred by E. Hammond; sire, (27) Sweepstakes.

(128) GOLD DROP.

Yeaned, 1864; bred by H. W. Hammond, Middlebury, Vt.; sire, (59) Gold Drop; dam bred by H. W. H.; 2d dam bred by W. S. & E. Hammond; sold Green of Ohio.

(129) WRINKLEY.

Yeaned, 1866; bred by F. D. Barton, Waltham, Vt.; sire, (91) Kearsarge; dam bred by W. R. Sanford; sire, (56) Comet; 2d dam bred by W. R. S.

(130) GOLD DROP 2D.

Yeaned, 1864; bred by E. Hammond, Middlebury, Vt.; sire, (59) Gold Drop; dam bred by W. S. & E. Hammond; died the property of J. C. Taft, West Bloomfield, N. Y.

(131) GRUFFY.

Yeaned, 1864; bred by J. Harwood, Rupert, Vt.; sire bred by E. Hammond; dam the dam of (27) Sweepstakes (see pedigree of Sweepstakes).

(132) HAND RAM.

Yeaned, 1864; bred by C. I. Benedict, Arlington, Vt.; sire, (70) Gold Mine; dam bred by C. I. Benedict, from Hammond stock.

(133) HAMMOND.

Yeaned, 1863; bred by F. L. Upham, Perkinsville, Vt.; sire (59) Gold Drop; dam bred by F. L. Upham; sire (27) Sweepstakes; 2d dam bred by W. S. & E. Hammond; sire (21) Long Wool; 3d dam bred by S. Atwood.

(134) KILPATRICK.

Yeaned, 1864; bred by W. R. Sanford, Orwell, Vt.; sire, (56) Comet; dam bred by W. R. S.; sire, (28) California. Sold J. Hyde, Sudbury, and by him to L. P. Clark, Addison, Vt., whose property he died in 1874; weight 150 lbs.; heaviest fleece 31 lbs.

(135) NORTHERNER.

Yeaned, 1864; bred by E. Hammond, Middlebury, Vt.; sire, (59) Gold Drop; dam bred by E. Hammond,

(136) NUGGET.

Yeaned, 1864; bred by Col. E. S. Stowell, Cornwall, Vt.; sire, (71) Golden Fleece; dam, Peach Blossom, bred by E. S. Stowell; sire, (56) Comet; 2d dam bred by W. R. Sanford.

(137) PHIL. SHERIDAN.

Yeaned, 1864; bred by Oliver Severance, Middlebury, Vt.; sire, (71) Golden Fleece; dam bred by Victor Wright; died in 1878, the property of M. A. Munroe, Middlebury, Vt.

(138) ROBBINS RAM.

Yeaned, 1864; bred by B. S. Field, Cornwall, Vt.; sire, (71) Golden Fleece; dam bred by C. I. Benedict, Arlington, Vt.; sire bred by W. S. & E. Hammond; 2d dam sired by a ram bred by W. S. & E. H.; 3d dam, sire, (12) Wooster; 4th dam bred by S. Atwood.

(139) USURPER.

Yeaned, 1864; bred by Col. E. S. Stowell, Cornwall, Vt.; sire, (71) Golden Fleece; dam bred by W. S. & E. Hammond; sold Wood Bros., Michigan.

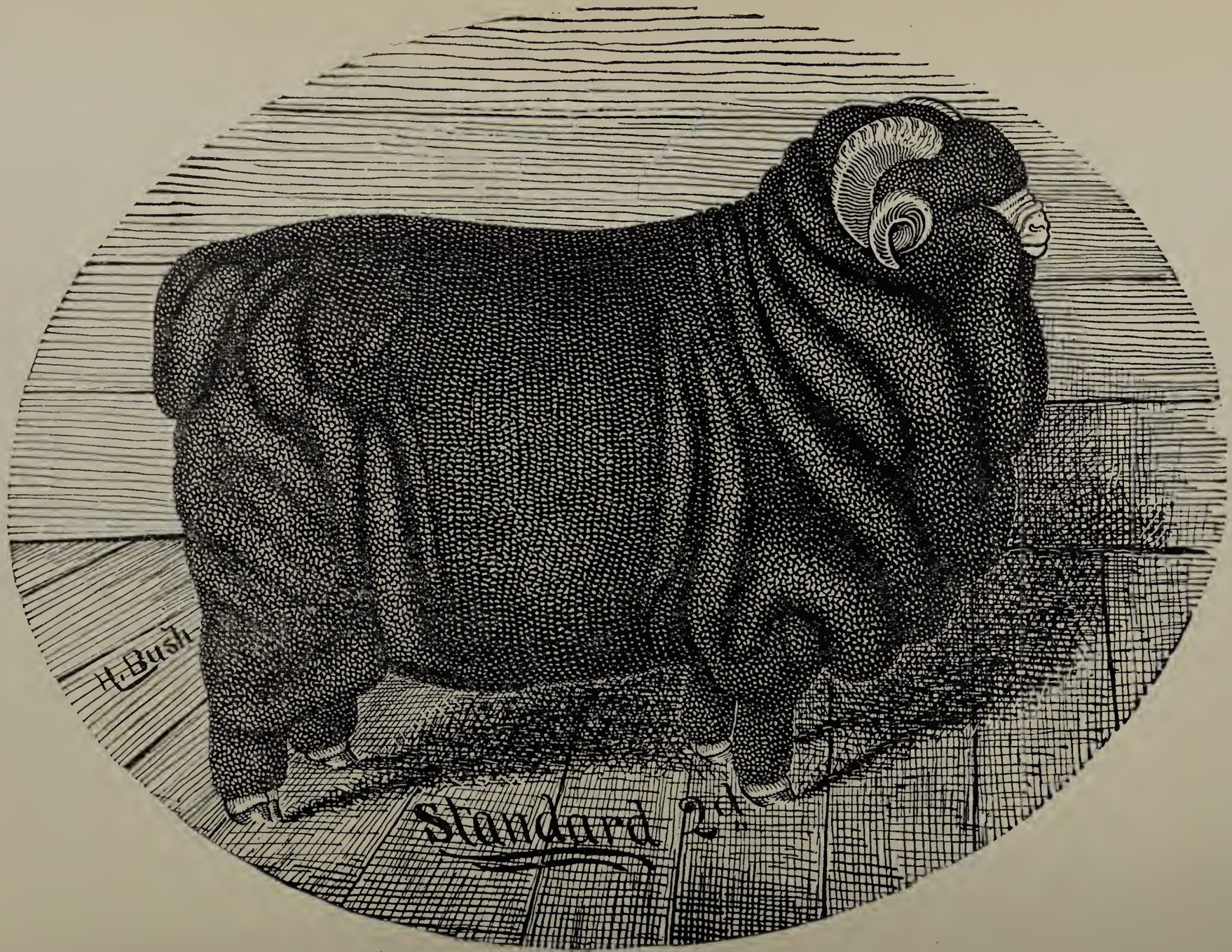

(736) **STANDARD 2d.** **336.**

Bred by F. D. Barton, Vergennes, Vt.

(140) YOUNG HERO.

Yeaned, 1864; bred by F. L. Upham, Perkinsville, Vt.; sire, (27) Sweepstakes; dam bred by W. S. & E. Hammond.

(141) BLACK DIAMOND.

Yeaned, 1865; bred by Victor Wright, Weybridge, Vt.; sire, (93) Long Wool; dam bred by V. Wright; sire, (19) Don Pedro; purchased by Henry Thorp, Charlotte, Vt.; died the property of J. H. Sherman, Charlotte.

(142) CASHIER.

Yeaned, 1865; bred by Baker & Harrigan, Comstock's Landing, N. Y.; sire, (124) Green Mountain; dam bred by E. Hammond; 2d dam bred by W. S. & E. Hammond.

(143) CURLEY.

Yeaned, 1865; bred by Victor Wright, Weybridge, Vt.; sire and dam bred by V. Wright; purchased by Bennett Bros., Livonia Centre, N. Y.; sold by them to parties in Michigan.

(144) COLONEL.

Yeaned, 1861; bred by H. W. Hammond, Middlebury, Vt.; sire, (42) California; dam bred by W. S. & E. Hammond.

(145) COLONEL.

Yeaned, 1865; bred by Rollin Gleason, Benson, Vt.; sire, (102) Silver Mine 2d; dam bred by R. Gleason; sire, (27) Sweepstakes; 2d dam bred by W. R. Sanford; purchased by C. E. Stewart, Kalamazoo, Mich.

(146) DEW DROP, 2D.

Yeaned, 1865; bred by Col. E. S. Stowell, Cornwall, Vt.; sire, (65) Dew Drop; dam bred by E. S. S.; sire, (56) Comet; 2d dam bred by W. R. Sanford.

(147) FIFTY-TWO.

Yeaned, 1865; bred by E. N. Bissell, Shoreham, Vt.; sire, (27) Sweepstakes; dam bred by E. Hammond; purchased by George Clark, Ticonderoga, N. Y.

(148) HENRY.

Bred by John Towle, Cornwall, Vt.; sire, (116) Vermont; dam bred by R. P. Hall.

(149) HIND'S RAM.

Yeaned, 1865; bred by Colonel E. S. Stowell, Cornwall, Vt.; sire, (71) Golden Fleece; dam bred by E. S. S. Sold in his dam to A. W. Hinds, Addison, Vt.; died the property of A. Baldwin, Whiting, Vt.

(150) BUCKINGHAM NO. 5.

Yeaned, 1865; bred by James Buckingham, Zanesville, Ohio; sire, (54) Buckingham, No. 1; dam bred by W. R. Sanford, Orwell, Vt.

(151) JIM.

Yeaned, 1865; bred by E. R. Clay, Middlebury, Vt.; sire, (59) Gold Drop; dam bred by Henry Lane, Cornwall, Vt; purchased by Cherbino & Williamson, Middlebury, and C. D. Lane, Cornwall, Vt.

(152) KING SOLOMON.

Yeaned, 1865; bred by Col. E. S. Stowell, Cornwall, Vt.; sire, (71) Golden Fleece; dam, Queen of Sheba, bred by W. S. & E. Hammond; purchased by Geo. Hammond, Middlebury, Vt., and sold by him to parties in California.

(153) LITTLE WRINKLEY.

Yeaned, 1865; bred by Victor Wright, Weybridge, Vt.; sire, (105) Wrinkley; dam bred by V. Wright; owned by R. J Smith, Sudbury, Vt.

(154) LONG WOOL.

Yeaned, 1866; bred by F. D. Barton, Waltham, Vt.; sire, (91) Kearsarge; dam bred by W. R. Sanford; sire, (56) Comet; 2d dam bred by W. R. S.

(155) OLD BLACK.

Yeaned, 1865; bred by Victor Wright, Weybridge, Vt.; sire and dam bred by V. Wright from Hammond stock; owned by R. J. Smith, Sudbury, Vt.

(156) PRINCE.

Yeaned, 1865; bred by Samuel Archer, Burgettstown, Pa.; sire, (124) Green Mountain; dam, Snowbound 2d, bred by S. Archer; sire, (122) Fortune; 2d dam bred by E. Hammond.

(157) PEET & MEAD RAM.

Yeaned, 1865; bred by W. R. Sanford, Orwell, Vt.; sire, (56) Comet; dam bred by W. R. S.; purchased by Peet & Mead, Cornwall, Vt.

(158) SWEEPSTAKES.

Yeaned, 1860; bred by E. Hammond, Middlebury, Vt.; sire, (27) Sweepstakes; dam bred by W. S. & E. Hammond, purchased by G. Cutting, Shoreham, Vt.; and sold by him to A. McCalmont, Hickory, Pa.; called McCalmont's Sweepstakes.

(159) PAT, A. H. HUBBARD, 56.

Yeaned, 1875; bred by A. H. Hubbard, Whiting, Vt; sire, (312) A. H. Hubbard 52; dam bred by A. H. H.; 2d dam bred by R. P. Hall.

(160) PRINCE.

Yeaned, 1865; bred by Rollin Gleason, Benson, Vt.; sire, (399) Towle & Hall ram; dam bred by R. P. Hall and John Towle; sire, (21) Long Wool. Sold in 1866 to Charles E. Stewart, Kalamazoo, Mich., for $600.

(161) ROCKET.

Yeaned, 1865; bred by William Holmes, Greenwich, N. Y.; sire, (70) Gold Mine; dam bred by N. & N. Bottum; 2d dam bred by W. S. & E. Hammond; died 1870.

(162) SEARCHER.

Yeaned, 1865; bred by Col. E. S. Stowell, Cornwall, Vt.; sire, (71) Golden Fleece; dam bred by E. S. S.; sire, (56) Comet; 2d dam bred by W. R. Sanford; died the property of A. Huff, Jonesville, Mich.

(163) SANFORD'S FORD RAM.

Yeaned, 1865; bred by C. R. Ford, Cornwall, Vt.; sire, (71) Golden Fleece; dam bred by E. S. Stowell; died the property of O. G. Martin, Rochester, Vt.

(164) WRINKLEY.

Yeaned, 1866; bred by O. C. Bacon, Waltham, Vt.; sire, (38) Bacon's Farnsworth; dam bred by R. P. Hall; sold A. D. Hayward, Weybridge, Vt.

(165) YOUNG KEARSARGE.

Yeaned, 1865; bred by H. W. Hammond, Middlebury, Vt.; sire, (91) Kearsarge; dam bred by H. W. Hammond; 2d dam bred by W. S. & E. Hammond; owned by Dan Giddings, Essex, Vt.

(166) YOUNG PEERLESS.

Yeaned, 1865; bred by C. D. Sweet, North Bennington, Vt.; sire, (50) Peerless; dam, Duchess, bred by C. D. S.; sire, (27) Sweepstakes; 2d dam bred by C. D. S.; sire, (31) Green Mountain; 3d dam bred by W. S. & E. Hammond.

(167) ALTON.

Yeaned, 1866; bred by E. Hammond & Son, Middlebury, Vt. sire, (124) Green Mountain; dam bred by E. Hammond.

(168) AFRICA.

Yeaned, 1866; bred by E. Hammond & Son, Middlebury, Vt.; sire, (59) Gold Drop; dam bred by E. Hammond.

(169) BASHAW.

Yeaned, 1866; bred by W. L. Archer and James Glass, Burgettstown, Pa.; sire, (122) Fortune; dam bred by S. G. Holyoke; sire, (27) Sweepstakes; 2d dam bred by W. S. & E. Hammond; sire, (20) Little Wrinkley; purchased by J. M. Miller, and sold by him to Copper & McFarland, Washington, Pa.

(170) BULL DOG.

Yeaned, 1866; bred by E. Hammond & Son, Middlebury, Vt., sire, (124) Green Mountain; dam old Doll, bred by E. Hammond; purchased by O. & E. S. Hall, East Randolph, Vt., in 1871; died in 1874.

(171) BROKEN HORN.

Yeaned, 1866; bred by James Glass, Burgettstown, Penn.; sire, (122) Fortune; dam J. G. 2, bred by S. G. Holyoke; sire, (27) Sweepstakes; 2d dam bred by W. S. & E. Hammond.

(172) BOW LEGS.

Yeaned, 1867; bred by E. Hammond & Son, Middlebury, Vt.; sire, (124) Green Mountain; dam bred by E. Hammond.

(173) BIG BUCK.

Yeaned, 1870; bred by A. E. Fuller, Woodstock, Vt.; sire, (220) Champion, Jr.; dam bred by A. E. F.; sire, (106) Wrinkley; 2d dam bred by E. Hammond, Middlebury, Vt.

(174) BLUCHER, 2D.

Yeaned, 1866; bred by W. R. Sanford, Orwell, Vt.; sire, (111) Blucher; dam bred by W. R. Sanford,

(175) CROCKET.

Yeaned, 1866; bred by H. W. Hammond, Middlebury, Vt.; sire, (124) Green Mountain; dam bred by H. W. H.; 2d dam bred by W. S. & E. Hammond.

(176) CHUNK HEAD.

Yeaned, 1866; bred by L. P. Clark, Addison, Vt.; sire, (124) Green Mountain; dam bred by Victor Wright; died when twelve years old.

(177) COMPACT.

Yeaned, 1869; bred by E. Hammond & Son, sold in his dam to C. R. Jones, Hubbardton, Vt.; sire, (170) Bull Dog; dam bred by E. H. & Son.

(178) DUCKLEY.

Yeaned, 1866; bred by Franklin Hooker, Cornwall, Vt.; sire, (116) Vermont; dam bred by F. H.; sired by a ram bred by E. D. Munger from a Hammond ewe and ram.

(179) GREEN MOUNTAIN.

Yeaned, 1866; bred by E. R. Clay, Middlebury, Vt.; sire, (124) Green Mountain; dam bred by Henry Lane, Cornwall, Vt.

(180) GREEN MOUNTAIN, Jr.

Yeaned, 1866; bred by Henry W. Hammond, Middlebury, Vt.; sire, (124) Green Mountain; dam bred by H. W. H.; purchased by F. H. Dean, Cornwall, Vt., and sold by him to Martin Bros., Rush, N. Y.; sometimes called Martin's Green Mountain.

(181) GREEN MOUNTAIN, Jr.

Yeaned, 1866; bred by W. R. Sanford, Orwell, Vt., sire, (124) Green Mountain; dam bred by W. R. S; sire, (59) Gold Drop; 2d dam bred by W. R. S.; sire, (56) Comet; owned by A. E. Fuller, Woodstock, Vt.

(182) GREEN MOUNTAIN, 3d.

Yeaned, 1866; bred by H. W. Hammond, Middlebury, Vt.; sire, (124) Green Mountain; dam bred by H. W. H.; 2d dam bred by W. S. & E. Hammond; sold in the ewe to Henry Thorp, Charlotte, Vt.; afterwards purchased by P. C. Abby, Essex, Vt.

(183) TOWLE RAM.

Bred by John Towle, Cornwall, Vt.; sire, (90) Webster & Hall; dam bred by R. P. Hall; sold A. H. Hubbard, Whiting, Vt.; died the property of O. H. & W. O. Bascom, Orwell, Vt.

(184) GIANT.

Yeaned, 1866; bred by E. Hammond & Son, Middlebury, Vt.; sire, (124) Green Mountain; dam bred by E. H. & Son; sire (27) Sweepstakes; 3d dam bred by W. S. & E. H.; sold when a lamb to O. & E. S. Hall, East Randolph, Vt.

(185) HOLMES AND JONES.

Yeaned, 1866; bred by W. R. Sanford, Orwell, Vt.; sire, (56) Comet; dam bred by W. R. S.; purchased by F. Holmes, Sudbury, and C. R. Jones, Hubbardton, Vt.

(186) HUMPBACK.

Yeaned, 1866; bred by E. Hammond & Son, Middlebury, sire, (124) Green Mountain; dam bred by E. Hammond.

(187) KILPATRICK 2D.

Yeaned, 1866; bred by O. H. & W. O. Bascom, Orwell, Vt.; sire, (134) Kilpatrick; dam bred by O. H. & W. O. Bascom; 2d dam bred by W. R. Sanford.

(188) PRINCE PEERLESS.

Yeaned, 1866; bred by William Wright, Greenwich, N. Y.; sire, (50) Peerless; dam, Queen, bred by C. D. Sweet; sire, (55) Black Ram; 2d dam bred by W. S. & E. Hammond; purchased in 1869 by A. H. Miller, Greenwich, N. Y.

(189) GREASY.

Yeaned, 1866; bred by F. D. Barton, Waltham, Vt.; sire, (124) Green Monntain; dam bred by W. R. Sanford; sire, (56) Comet; heaviest fle[illegible]31 lbs; died in 1874.

(190) RED LEG.

Yeaned 1866; bred by Col. E. S. Stowell, Cornwall, Vt.; sire, (71) Golden Fleece; dam bred by E. S. S.; sire, (51) Sweepstakes; 2d ram bred by W. R. Remele; sold and taken to California.

(191) TARIFF.

Yeaned, 1866; bred by Henry W. Hammond, Middlebury, Vt.; sire, (124) Green Mountain; dam bred by H. W. H.; 2d dam bred by W. S. &. E. Hammond; died the property of E. Townsend, Pavillion Centre, N. Y.

(192) MOUNT NEBO.

Yeaned, 1866; bred by E. Hammond & Son, Middlebury, Vt.; sire, (124) Green Mountain; dam bred by W. S. & E. Hammond

(193) VANDERBILT.

Yeaned, 1866; bred by Victor Wright, Weybridge, Vt; sire, (84) Black Top; dam bred by V. W.; sold Henry Thorp, Charlotte, Vt.; died the property of P. C. Abby, Essex, Vt.

(194) VICTOR.

Yeaned, 1866; bred by E. Hammond & Son, Middlebury, Vt.; sire, (124) Green Mountain; dam bred by E. H.

(195) WALKER'S STOWELL.

Yeaned, 1866; bred by E. S. Stowell, Cornwall, Vt.; sire, (71) Golden Fleece; dam bred by E. S. S.; owned by H. W. Walker, Shoreham, Vt.

(196) OLD SAMSON.

Yeaned, 1870; bred by E. Hammond & Son, Middlebury, Vt.; sire, (214) Lame Ram; dam bred by E. H. & Son; sold to J. M. Kirkpatrick, Utica, Ohio.

(197) WRINKLEY.

Bred by S. & S. D. Doud, New Haven, Vt.; sire, (66) Dean's Little Wrinkley; dam bred by S. Doud; sire, (30) Cross Tom.

(198) YOUNG CHUNK.

Yeaned. 1866; bred by C. N. Hayward, Bridport, Vt.; sire, (118) Chunk; dam bred by C. N. H.; one-half interest owned by H. Lane, Cornwall, Vt.

(199) BULL DOG 2D.

Yeaned, 1872; bred by W. L. Archer, Burgettstown, Pa.; sire, (122) Fortune; dam bred by E. Hammond & Son; sire, (170) Bull Dog; 2d dam bred by E. H.

(200) CHAMPION.

Yeaned, 1867; bred by W. R. Sanford, Orwell, Vt.; sire, (111) Blucher; dam bred by W. R. S.; sold A. E. Fuller, Woodstock, Vt.; subsequently repurchased by Sanford, whose property he died.

(201) DEXTER.

Yeaned, 1867; bred by Col. E. S. Stowell, Cornwall, Vt.; brother to (117) Currency; sold to George Cleland, Janesville, Wis.

(202) FASHION.

Yeaned, 1867; bred by George H. Hall, Shoreham, Vt.; sire, (665) Matchless; dam bred by R. P. Hall, or C. B. Cook; died the property of E. A. Birchard, Shoreham, Vt.

(203) KING.

Yeaned, 1867; bred by F. D. Barton, Waltham, Vt.; sire, (124) Green Mountain; dam bred by E. Hammond; sire, (59) Gold Drop; 2d dam bred by W. S. & E. Hammond; sire, (21) Long Wool.

(204) ONWARD.

Yeaned, 1867; bred by E. Hammond & Son, Middlebury, Vt.; sire, (170) Bull Dog; dam bred by E. Hammond.

(205) SWEEPSTAKES.

Yeaned, 1867; bred by John Stapleton, Fairfield, Ohio; sire (95) Little Captain; dam bred by L. C. Remele; 2d dam bred by S. Atwood; purchased by C. Bowman, Elkton, Ohio.

(206) SQUIRE A. E. FULLER, 142.

Bred by A. E. Fuller, Woodstock, Vt.; sire, (362) Woolmine; dam, A. E. Fuller 5, bred by A. E. F.; sire, (119) Comet, Jr.; 2d dam bred by A. E. F.; sire, (106) Wrinkley; 3d dam bred by E. Hammond.

(207) STONEWALL.

Bred by R. J. Jones, West Cornwall, Vt.; sire, (237) All Right; dam bred by R. J. J.

(208) CHUB.

Yeaned, 1867; bred by R. J. Jones, West Cornwall, Vt.; sire, (78) Seville; dam bred by R. J. J.

(209) YOUNG LONG WOOL.

Yeaned, 1867; bred by V. Wright, Weybridge, Vt,; sold in his dam to Dan. Giddings, and by him to H. R. Pumphrey, Croton, Ohio. Yeaned the property of said Pumphrey; sire, (93) Long Wool; dam bred by V. Wright; sire, (40) Old Greasy.

(210) BULL DOG.

Yeaned, 1869; bred by E. Hammond & Son; sire, (170) Bull Dog; dam bred by E. H.; sold in his dam to C. R. Jones, Hubbardton, Vt.

(211) FLINT (BIG).

Yeaned, 1868; bred by Henry Thorp, Charlotte, Vt., sire bred by H. W. Hammond, he by (124) Green Mountain; dam bred by H. T.; sire, (84) Black Top; 2d dam bred by V. Wright; sold Flint, Bixby & Co., California.

(212) KILPATRICK.

Yeaned, 1868; bred by S. G. Holyoke, St. Albans, Vt.; sire, (134) Kilpatrick; dam bred by S. G. Holyoke; sold S. S. Campbell and S. Archer, Penn.

(213) LITTLE HALL.

Yeaned, 1868; bred by G. H. Hall, Shoreham, Vt.; sire, (846) Major; dam bred by G. H. Hall; 2d dam bred by R. P. Hall or C. B. Cook; sold German Cutting, Shoreham, Vt.; died 1878.

(214) LAME RAM.

Yeaned, 1868; bred by E. Hammond, & Son, Middlebury, Vt.; sire, (170) Bull Dog; dam, one of the Queen Family bred by E. Hammond; sold J. H. Kirkpatrick, Attica, Ohio.

(215) LONG WOOL.

Yeaned, 1868; bred by R. J. Smith, Sudbury, Vt.; sire, (155) Old Black; dam bred by R. J. S.; sire, (112) Cromwell; 2d dam bred by R. J. S.; sire, (27) Sweepstakes; died 1878.

(216) NOONDAY.

Yeaned, 1866; bred by E. Hammond & Son, Middlebury, Vt.; sire, (124) Green Mountain; dam bred by E. H. & Son; sold S. S. Campbell and W. L. Archer, Burgettstown, Pa.

(217) NEVADA.

Yeaned, 1868; bred by R. J. Jones, W. Cornwall, Vt.; sire, (208) Chub; dam bred by R. J. J.; purchased by Peet & Severance, and sold by them to parties in California.

(218) PANIC.

Yeaned, 1868; bred by Col. E. S. Stowell, Cornwall, Vt.; sire, (190) Red Leg; dam, Muffle 2d, bred by E. S. S.; sire, (51) Sweepstakes; 2d dam Muffle, bred by W. S. & E. Hammond; sire, (21) Long Wool.

(219) RED LEG, 2D.

Yeaned, 1868; bred by Rollin Gleason, Benson, Vt.; sire, (190) Red Leg; dam bred by R. G.; sire, (27) Sweepstakes; 2d dam bred by W. R. Sanford; sire, (12) Wooster; purchased by W. N. Batchelder, Fort Collins, Col.

(220) CHAMPION, JR.

Yeaned, 1869; bred by A. E. Fuller, Woodstock, Vt.; sire, (200) Champion; dam bred by A. E. F.; sire, (119) Comet, Jr.; 2d dam bred by W. R. Sanford; purchased in 1872 by Minor P. Tone, Delaware, Ohio.

(221) LITTLE GOLDEN FLEECE.

Yeaned, 1869; bred by Jerome Holden, Westminster West, Vt.; sire, (71) Golden Fleece; dam bred by E. S. Stowell, Cornwall, Vt.

(222) LITTLE FLINT.

Yeaned, 1869; bred by Henry Thorp, Charlotte, Vt.; sire bred by H. T., he by (141) Black Diamond; dam bred by H. T.; sire, (524) Victor; 2d dam bred by V Wright.

(223) MONITOR.

Yeaned, 1859; bred by W. S. & E. Hammond, Middlebury, Vt. sire, (27) Sweepstakes; dam bred by W. S. & E. H.; sold S. L. Bissell, Shoreham, Vt.

(224) NEBO, J. W. CARTER 100.

Yeaned, 1869; bred by J. W. Carter, Randolph, Vt.; sire, [192] Mount Nebo; dam bred by E. Hammond; sire, (59) Gold Drop.

(225) ONTARIO.

Yeaned, 1869; bred by R. J. Jones, West Cornwall, Vt.; sire, (78) Seville; dam bred by R. J. J.; died the property of Pottle & Altman, N Y.

(226) OLD OAK.

Yeaned, 1869; bred by S. G. Holyoke, St. Albans, Vt.; sire, (186) Hump Back; dam bred by S. G. H.; died in 1876.

(227) STOWELL RAM, J. H. HAZEN 66.

Yeaned, 1869; bred by Col. E. S. Stowell, Cornwall, Vt.; sire, (152) King Solomon; dam, Beauty, bred by E. S. S.; sire, (51) Sweepstakes; 2d dam bred by W. R. Remelee; purchased by A. E. Fuller, Woodstock, Vt.; died the property of J. H. Hazen, West Hartford, Vt.

(228) BRICK.

Yeaned, 1870; bred by W. L. Archer, Burgettstown, Pa.; sire, (216) Noonday; dam bred by W. L. A.; sire, (122) Fortune; 2d dam bred by W. L. A.; sire, (46) Henry; 3d dam bred by Stephen Atwood; purchased by J. M. Miller, Washington, Pa.

(229) COLONEL STOWELL.

Yeaned, 1870; bred by E. S. Stowell, Cornwall, Vt.; sire, (152) King Solomon; dam bred by E. S. S.; sire, (71) Golden Fleece; 2d dam bred by W. R. Remele.

(230) HENRY HAMMOND.

Yeaned, 1868; bred by Henry W. Hammond, Middlebury, Vt.; sire, (124) Green Mountain; dam bred by H. W. H.; 2d dam bred by W. S. & E. Hammond; purchased by A. F. Wilcox, Fayetteville, N. Y., whose property he died.

(231) HENRY, 2D.

Yeaned, 1870; bred by James Glass, Burgettstown, Penn.; sire, (216) Noonday; dam J. G. 21, bred by J. G.; sire, Henry (46); 2d dam J. G. 13, bred by J. G.; sire, (122) Fortune; 3d dam J. G. 1, bred by S. G. Holyoke; sire, (20) Little Wrinkley; 4th dam bred by S. G. H., sire, (27) Sweepstakes; 5th dam bred by W. S. & E. Hammond, sire, (17) Old Wrinkley.

(232) BROAD TAIL.

Bred by E. Hammond, Middlebury, Vt.; sire, (27) Sweepstakes; dam bred by W. S. & E. Hammond; owned by Eli Keller, Newark, Ohio.

(233) OLD STOGA.

Yeaned, 1868; bred by Chilion Crane, Bridport, Vt.; sire, (198) Young Chunk; dam bred by C. Crane; 2d dam bred by P. Elitharp.

(234) SALINUS.

Yeaned, 1870; bred by W. R. Sanford, Orwell, Vt.; sire, (134) Kilpatrick; dam bred by W. R. S.; sold D. B. Buell, Orwell; subsequently bought by J. Carr, Salinus, Cal.

(235) VICTOR.

Yeaned, 1870; bred by W. R. Sanford, Orwell, Vt.; sire, (174) Blucher 2d; dam bred by W. R. S.; sold Geo. Hammond, and by him to E. J. Hiatt & Bros., Ohio.

(236) WRINKLEY.

Yeaned, 1870; bred by Franklin Hooker, Cornwall, Vt.; sire, (66) Dean's Little Wrinkley; dam bred by F. H.; sire, (94) Little Saxton Ram; 2d dam bred by S. W. Remele, Middlebury, Vt.

(237) ALL RIGHT.

Yeaned, 1871; bred by R. J. Jones, West Cornwall, Vt.; sire, (217) Nevada; dam bred by R. J. J.; sire, (71) Golden Fleece; 2d dam bred by R. J. J.; died, 1879, property of his breeder.

(238) BLACK DICK.

Yeaned, 1871; bred by S. S. Campbell, Cadiz, Ohio; sire, (216) Noonday; dam, S. S. C. 6, bred by S. S. C.; sire, (122) Fortune; 2d dam S. S. C. 1, bred by E. Hammond; sire, (27) Sweepstakes; 3d dam bred by E. Hammond.

(239) BEN WADE.

Yeaned, 1876; bred by Geo. H. Hall, Shoreham, Vt.; sire, (846) Major; dam, Old Queen, bred by G. H. H.; sire, (665) Matchless; 2d dam bred by R. P. Hall or C. B. Cook; one-half interest purchased by W. L. Mills, Condit, Ohio; Major is full brother to (294) Rarus.

(240) BEN BUTLER.

Yeaned, 1871; bred by A. H. Miller, Greenwich, N. Y.; sire, (188) Prince Peerless; dam bred by A. H. H.; sire, (70) Gold Mine; 2d dam bred by N. & N. Bottum, Shaftsbury, Vt.

[241] CHUNK.

Yeaned, 1871; bred by F. D. Barton, Waltham, Vt.; sire, [203] King; dam bred by W. R. Sanford; sire, [56] Comet; 2d dam bred by W. R. S.

(242) CALIFORNIA.

Yeaned, 1871; bred by P. C. Abbey, Essex, Vt.; sire, (193) Vanderbilt; dam bred by P. C. A.; sire, (165) Young Kearsarge; 2d dam bred by V. Wright.

(243) DAVID.

Yeaned, 1871; bred by Col. E. S. Stowell, Cornwall, Vt.; sire, (218) Panic; dam, E. S. S. 44; bred by E. Hammond.

(244) GENERAL WOOL, G. H. HALL 182.

Yeaned, 1877; bred by G. H. Hall, Shoreham, Vt.; sire, (239) Ben Wade; dam bred by G. H. H.; sire, (202) Fashion; 2d dam bred by R. J. Jones; sire, (78) Seville; 3d dam bred by R. P. Hall or C. B. Cook.

(245) J. HOLDEN 96.

Yeaned, 1871; bred by Jerome Holden, West Westminster, Vt.; sire, (170) Bull Dog; dam bred by N. A. Saxton, Waltham, Vt.

(246) HUBBARD RAM, O. H. & W. O. B. 67.

Yeaned, 1871; bred by A. H. Hubbard, Whiting, Vt.; sire, (183) Towle Ram; dam bred by A. H. H; sire, (116) Vermont; 2d dam bred by Hall and Towle, Cornwall, Vt.; purchased by George Hammond, Middlebury, Vt., to take to California, but sold to Charles Sanford, Orwell, Vt., and by him to O. H. & W. O. Bascom, of the same town, whose property he died.

(247) LONG WOOL.

Bred by W. L. Archer, Burgettstown, Pa.; sire, (122) Fortune; dam, W. L. Archer 31; bred by E. Hammond; sire, (124) Green Mountain; purchased by S. C. Work and R. S. Caldwell, Buffalo, Pa.

(248) OLD DEACON.

Yeaned, 1871; bred by A. E. Perkins, Pomfret, Vt.; sire, (200) Champion; dam bred by A. E. P.; sold to John D. Patterson, of California.

(249) PIPER.

Bred by James Glass, Burgettstown, Pa.; sire, (216) Noonday; dam, J. G. 21; bred by James Glass; sire, (45) Henry; 2d dam, J. G. 13; bred by James Glass; sire, (122) Fortune; 3d dam bred by S. G. Holyoke, St. Albans, Vt.; sire, (20) Little Wrinkley; 4th dam bred by S. G. Holyoke; sire, (27) Sweepstakes.

(250) PRINCE ALFRED.

Yeaned, 1871 ; bred by N. & N. Bottum, Shaftsbury, Vt.; sire, (99) Prince of Gold Drops; dam bred by N. & N. Bottum; sire, (59) Gold Drop ; 2d dam bred by E. Hammond.

(251) BARTON RAM.

Yeaned, 1871 ; bred by F. D. Barton, Waltham, Vt.; sire, (203) King ; dam bred by F. D. B.; purchased by Henry Thorp, Charlotte, Vt.; sometimes called Thorp's Barton Ram

(252) BLACK TOP.

Yeaned, 1872; bred by L. P. Clark, Addison, Vt.; sire, (176); Chunk Head; dam bred by L. P. C.; sire, (105) Wrinkley ; 2d dam bred by N. A. Saxton, Waltham, Vt.

(253) RELIANCE.

Yeaned, 1876 ; bred by R. J. Jones, West Cornwall, Vt.; sire, (237) All Right ; dam bred by R. J. J.

(254) BLACK BUCK.

Yeaned, 1872 ; bred by O. & E. S. Hall, East Randolph, Vt.; sire, (170) Bull Dog ; dam bred by E. Hammond & Son ; purchased by J. H. and A. W. Peters, Bradford, Vt.

(255) BUELL'S TOWLE RAM.

Yeaned, 1872; bred by John Towle, Cornwall, Vt.; sire, (125) Gale Ram ; dam bred by John Towle ; purchased by D. B. & J. W. Buell, Orwell, Vt.

(256) CAPTAIN JACK.

Yeaned, 1872 ; bred by S. S. Campbell, Cadiz, Ohio ; sire, (488) Green Mountain ; 2d dam S. S. C. 8 ; bred by S. S. Campbell ; sire, (122) Fortune ; 2d dam S. S. C. 1 ; bred by Edwin Hammond, Middlebury, Vt.; sire, (27) Sweepstakes ; 3d dam bred by W. S. & E. Hammond.

(257) DEXTER.

Yeaned, 1872; bred by George Hammond, Middlebury, Vt.; sire, (214) Lame Ram ; dam bred by Edwin Hammond & Son ; sire, (124) Green Mountain ; 2d dam bred by E. Hammond.

(258) DIAMOND DUST.

Yeaned, 1873 ; bred by E. S. Stowell, Cornwall, Vt.; sire, (243) David ; dam Broken Leg 3d ; bred by E. S. S.; sire, (71) Golden Fleece ; 2d dam, Broken Leg 2d ; bred by E. S. S.; 3d dam, Broken Leg ; bred by W. S. and E. Hammond ; sire, (25) Lawrence Ram.

(259) DON CASTELLAR.

Yeaned 1872; bred by George Hammond, Middlebury, Vt.; sire, (214) Lame Ram; dam bred by E. Hammond & Son; purchased by J. M. Kirkpatrick, Utica, Ohio.

(260) FEARNAUGHT.

Yeaned, 1872; bred by E. S. Stowell, Cornwall, Vt.; sire, (218) Panic; dam bred by E. S. Stowell.

(261) GOLD DUST.

Yeaned, 1874; bred by A. E. Fuller, Woodstock, Vt.; sire, (227) Stowell Ram; dam bred by A. E. Fuller; sire, (360) Kearsarge; 2d dam bred by W. R. Sanford, Orwell, Vt.

(262) TRUMP.

Bred by Robert Perrine, Patterson Mills, Pa.; sire, Young Green Mountain; bred by E. Hammond & Son; 2d sire, (124) Green Mountain; dam bred by R. P., direct from the flock of E. Hammond.

(263) GOLD DROP.

Yeaned, 1872; bred by O. & E. S. Hall, East Randolph, Vt.; sire, (170) Bull Dog; dam bred by E. Hammond & Son; sire, (59) Gold Drop.

(264) GOLDEN HORN.

Yeaned, 1872; bred by E. S. Stowell, Cornwall, Vt.; sire, (218) Panic; dam, Princess 3d, bred by E. S. S.; sire, (71) Golden Fleece; 2d dam, Princess, bred by W. S. & E. Hammond; sold Charles H. Ripley of Colorado.

(265) GOLDEN GATE 5.

Yeaned, 1877; bred by Lyman Clark, Addison, Vt.; sire, (401) Victor Emmanuel; dam, Lyman Clark 25; bred by L. P. Clark; sire, (292) Patrick Henry; 2d dam bred by N. A. Saxton.

(266) GREASY.

Yeaned, 1872; bred by Franklin Hooker, Cornwall, Vt.; sire, (236) Wrinkley; dam bred by F. H.; sire, (90) Webster and Hall; 2d dam bred by F. H.; sire, (27) Sweepstakes; sold E. G. & B., Farnham, Shoreham, Vt.

(267) LONG WOOL.

Yeaned, 1872; bred by F. Hooker, Cornwall, Vt.; sire, (236) Wrinkley; dam bred by F. H.; sire, (178) Duckly; 2d dam bred by S. W. Remele, Middlebury, Vt.; purchased by C. W. Mason, New Haven, Vt.

(560) ST. JULIAN 83.

Bredjby Geo. Hammond. Sold at 4 years old to Hon. Wm. Hay & Son, Boomanoomana, New South Wales, Australia.

(268) LITTLE HAMMOND.

Yeaned, 1872; bred by Henry W. Hammond, Middlebury, Vt.; sire, (314) Bull Dog 2d; 2d dam bred by H. W. H.; sold Robert Perrine of Patterson Mills, Pa.

(269) MAJOR 2D—R. GLEASON 1.

Yeaned, 1872; bred by R. Gleason, Benson, Vt.; sire, (235) Victor; dam bred by N. A. Saxton; 2d dam bred by E. Hammond.

(270) SANFORD.

Yeaned, 1872; bred by S. S. Campbell, Cadiz, Ohio; sire, (488) Green Mountain; 2d dam, S. S. C. 16; bred by S. S. Campbell; sire, (187) Kilpatrick 2d; 2d dam, S. S. C. 1; bred by E. Hammond & Son, Middlebury, Vt.; sire, (27) Sweepstakes.

(271) SMITH'S HUBBARD.

Yeaned, 1872; bred by A. H. Hubbard, Whiting, Vt.; sire, (236) Wrinkley; dam bred by A. H. H.; sire, (183) Towle Ram; 2d dam bred by A. H. H.; sire, (——); 3d dam bred by R. P. Hall. Sold J. E. Smith, Ypsilanti, Mich.

(272) SARGENT.

Yeaned, 1872; bred by Geo. Hammond, Middlebury, Vt.; sire, (214) Lame Ram; dam bred by E. Hammond & Son; sire, (124) Green Mountain.

(273) YOUNG STOGA.

Yeaned, 1872; bred by C. P. Crane, Bridport, Vt.; sire, (233) Old Stoga; dam bred by Chilion Crane; sire, (101) Rapalee; 2d dam bred by C. N. Hayward; sire, (37) America; 3d dam bred by P. Elitharp, Bridport, Vt.; purchased by Geo. Hammond and sold by him to Flint, Bixby & Co. of California.

(274) BILL ALLEN.

Yeaned, 1872; bred by W. A. Herriott, Oakdale Station, Pa.; sire, (122) Fortune; dam bred by S. G. Holyoke, St. Albans, Vt.; sire, (27) Sweepstakes; 2d dam bred by S. G. H.; died in 1881.

(275) BENTON'S FARNSWORTH.

Yeaned, 1873; bred by A. A. Farnsworth, Brooksville, Vt.; sire, (243) David; dam bred by A. A. F.; sold S. Benton, Cornwall, Vt. and by him to parties in California.

(276) BLACKSTONE.

Yeaned, 1873; bred by E. S. Stowell, Cornwall, Vt., sire (243) David; dam bred by E. S. S.; sire, (51) Sweepstakes; 2d dam bred by W. R. Remele, Middlebury, Vt.

(277) D. B. BUELL 1.

Yeaned, 1873; bred by D. B. Buell, Orwell, Vt.; sire, (77) Sanford; dam bred by W. R. Sanford, Orwell, Vt.; sold A. H. Gillingham, Eagle Pass, Texas.

(278) J. W. BUELL 2.

Yeaned, 1873; bred by J. W. Buell, Orwell, Vt.; sire, (234) Salinas; dam bred by W. R. Sanford; sold Lewis Cady, Dansville, Mich.

(279) DEFIANCE, O. & E. S. HALL 41.

Yeaned, 1873; bred by O. & E. S. Hall, East Randolph, Vt.; sire, (170) Bull Dog; dam bred by E. Hammond & Son, Middlebury Vt.

(280) DENVER.

Yeaned, ——; bred by Samuel Archer, of Pa.; sire, (216) Noonday; dam, Snowbound 2d; sire (122) Fortune; 2d dam Snowbound; bred by W. S. & E. Hammond; sire, (20) Little Wrinkley; 3d dam bred by W. S. & E. Hammond; sire, (14) Old Wrinkley.

(281) HASSAN.

Yeaned, 1873; bred by C. R. Jones, Hubbardton, Vt.; sire, (210) Bull Dog; dam bred by E. Hammond; sold R. J. Smith, Sudbury, Vt.

(282) HORACE GREELY.

Yeaned, 1873; bred by L. P. Barnes, Whiting, Vt.; sire, (623) Hubbard's Thousand Dollar Ram; dam bred by L. P. Barnes; sire, (65) Dew Drop; 2d dam bred by John Towle.

(283) IRON-CLAD.

Yeaned, 1873; bred by E. S. Stowell, Cornwall, Vt.; sire, (243) David; dam, Belle 2d; bred by E. S. S.; sire, (71) Golden Fleece; 2d dam, Belle; bred by W. R. Sanford; sire, (56) Comet.

(284) JOYCE.

Yeaned, 1873; bred by Geo. Hammond, Middlebury, Vt.; sire, (272) Sargent; dam, Lady Hammond, G. Hammond 40; bred by E. Hammond & Son; sire, (124) Green Mountain; 2d dam bred by E. Hammond.

(285) MORNING STAR.

Yeaned, 1873; bred by S. S. Campbell, Cadiz, Ohio; sire, (216) Noonday; dam, S. S. C. 46; bred by S. S. Campbell; sire, (122) Fortune; 2d dam, S. S. C. 5; bred by S. S. Campbell; sire, (46) Henry; 3d dam, S. S. C. 4; bred by S. G. Holyoke; sire, (27) Sweepstakes; 4th dam bred by W. S. & E. Hammond.

(286) MAJOR WHEAT.

Yeaned, 1873; bred by J. D. Wheat, Putney, Vt.; sire, (331) Wheat Ram; dam bred by N. A. Saxton; sold Jerome Holden, West Westminster, Vt.

(287) OAKDALE.

Yeaned, 1873; bred by W. A. Herriott, Oakdale Station, Pa.; sire, (216) Noonday; dam, W. A. H. 24; bred by W. A. H.; sire, (122) Fortune; 2d dam, S. S. C. 13; bred by E. Hammond & Son; sire, (59) Gold Drop; 3d dam, S. S. C. 3; bred by E. Hammond; sire, (30) Cross Tom; 4th dam bred by W. S. and E. Hammond.

(288) PEET'S FARNSWORTH.

Yeaned, 1873; bred by A. A. Farnsworth, Brooksville, Vt.; sire, (243) David; dam bred by A. A. F.; sold L. S. Peet, Cornwall, Vt.

(289) PIKE'S PERKINS NO. 1.

Yeaned, 1873; bred by A. E. Perkins, Pomfret, Vt.; sire, (394) Stowell ram; dam bred by A. E. P.; sold Chester Pike, Cornish, N. H.

(290) PLUM RUN.

Yeaned, 1873; bred by S. S. Campbell, Cadiz, Ohio; sire, (270) Sanford; dam bred by S S. C.; 2d dam bred by Edwin Hammond.

(291) PAT MELOY.

Yeaned, 1875; bred by H. R. Pumphrey, Croton, Ohio; sire, (843) Long Wool; dam bred by H. R. P.; second dam bred by V. Wright.

(292) PATRICK HENRY.

Yeaned, 1873; bred by L. P. Clark, Addison, Vt.; sire, (134) Kilpatrick; dam bred by L. P. C; sire, (59) Gold Drop; 2d dam bred by L. P. C.; sire, (27) Sweepstakes; 3d dam bred by V. Wright; died, 1878; heaviest fleece, 37 lbs.; average fleece for five years, 29½ lbs.

(293) QUEEN RAM.

Yeaned, 1873; bred by O. & E. S. Hall, East Randolph, Vt.; sire, (170) Bull Dog; dam, a Queen Ewe; bred by E. Hammond & Son; sire, (59) Gold Drop.

(294) RARUS, G. HAMMOND 200.

Yeaned, 1873; bred by G. H. Hall, Shoreham, Vt.; sire, (846) Major; dam, Old Queen; bred by G. H. H.; sire, (665) Matchless; 2d dam bred by R. P. Hall or C. B. Cook; sold George Hammond and by him sold to parties in Pennsylvania.

(295) RESERVE.

Yeaned, 1876; bred by Rollin J. Jones, West Cornwall, Vt.; sire, (237) All Right; dam bred by R. J. J.; sire, (217) Nevada; 2d dam bred by R. J. J.

(296) J. TOWLE 69.

Yeaned, 1873; bred by J. Towle, Cornwall, Vt.; sire, (183) Towle Ram; dam bred by R. P. Hall; sire, (19) Don Pedro.

(297) SWEEPSTAKES.

Yeaned, 1873; bred by A. E. Perkins, Pomfret, Vt.; sire, (394) Stowell ram; dam bred by A. E. P.; sold J. M. Campbell, Texas.

(298) SMUGGLER.

Yeaned, 1873; bred by A. E Fuller, Woodstock, Vt.; sire,(227) Stowell ram; dam bred by A. E. F.; sire, (200) Champion; 2d dam bred by A. E. F.; sire, (119) Comet, Jr.; 3d dam bred by A. E. F.; sire, (106) Wrinkley; 4th dam bred by W. R. Sanford, Orwell, Vt.; sold E. Townsend, Pavilion Center, New York.

(299) STOGA.

Yeaned, 1873; bred by G. H. Hall, Shoreham, Vt.; sire, (846) Major; dam bred by G. H. H.; sire, 202 Fashion; 2d dam bred by R. P. Hall or C. B. Cook; sold E. N. Bissell, Shoreham, Vt.; died the property of A. T. Henderson, St. Clairsville, Ohio.

(300) WOOLLY.

Yeaned, 1873; bred by George Hammond, Middlebury, Vt.; sire, (257) Dexter; dam bred by E. Hammond & Son.

(301) ATWOOD.

Yeaned, 1874; bred by J. Towle, Cornwall, Vt.; sire, (468) Hubbard; dam bred by J. Towle; sire, (116) Vermont; 2d dam bred by J. Towle.

(302) BACON.

Yeaned, 1874; bred by O. C. Bacon, Waltham, Vt.; sire, (844) Barton; dam bred by N. A. Saxton, Waltham, Vt.

(303) BEAU, H. M. B. 88.

Yeaned, 1874; bred by H. M. Bottum, Shaftsbury, Vt.; sire bred by N. & N. Bottum; dam bred by N. & N. Bottum; sire, (99) Prince of Gold Drops; 2d dam bred by E. Hammond, Middlebury, Vt.

(304) BONA.

Yeaned, 1874; bred by C. R. Jones, Hubbardton, Vt.; sire bred by E. H. Hammond & Son and sold in the ewe to C. R. J.; 2d sire, (170) Bull Dog; dam bred by E. Hammond, Middlebury, Vt.

(305) COLUMBUS.

Yeaned, 1874; bred by James Glase, Burgettstown, Pa.; sire, (216) Noonday; dam bred by J. G.; sire (122) Fortune; 2d dam bred by J. G.; sire, (46) Henry; 3d dam bred by Stephen Atwood, Woodbury, Ct.

(306) FORTUNE, S. G. H. & SON 200.

Yeaned, 1874; bred by Geo. Hammond, Middlebury, Vt.; sire, (214) Lame Ram; dam bred by E. Hammond & Son.

(307) GEORGE.

Yeaned, 1874; bred by H. M. Bottum, Shaftsbury, Vt.; sire bred by N. & N. Bottum; dam, H. M. B. 32; bred by N. & N. Bottum; sire, (448) Green Mountain; 2d dam bred by N. & N. Bottum.

(308) GOLDEN FLEECE.

Yeaned, 1874; bred by O. & E. S. Hall, East Randolph, Vt.; sire, (170) Bull Dog; dam bred by E. Hammond & Son; sire, (59) Gold Drop; 2d dam bred by E. Hammond.

(309) GENERAL.

Yeaned in 1874; bred by L. P. Clark, Addison, Vt.; sire, (292) Patrick Henry; dam bred by L. P. Clark; called Old Favorite; sire (124) Green Mountain; 2d dam bred by V. Wright; sire, (27) Sweepstakes; 3d dam bred by N. A. Saxton; sire, (84) Black Top; 4th dam bred by N. A. Saxton; one-half interest owned by E. Townsend, Pavilion Center, N. Y., where he died.

(310) GREY EAGLE.

Yeaned, 1874; bred by W. R. Sanford & Son, Orwell, Vt.; sire, (246) Hubbard ram; dam bred by W. R. Sanford; owned by H. M. Coulter, Newark, Ohio.

(311) A. H. HUBBARD 51.

Yeaned, 1874; bred by A. H. Hubbard, Whiting, Vermont; sire (236) Wrinkly; dam bred by A. H. H.; descended from the flocks of A. J. Wooster and E. Hammond; purchased by L. C. Smith, Whitewater, Wis.

(312) A. H. HUBBARD 52.

Yeaned, 1874; bred by A. H. Hubbard, Whiting, Vt.; sire, (236) Wrinkly; dam bred by A. H. H.; 2d dam bred by John Towle, Cornwall, Vt.

(313) HUGO.

Yeaned, 1874; bred by R. J. Smith, Sudbury, Vt.; sire, (155) Old Black; dam bred by R. J. S.; sire, (393) Young Black Top; 2d dam bred by R. J. S.

(314) BULL DOG 2D.

Yeaned, 1869; bred by Henry W. Hammond, Middlebury, Vt.; sire, (170) Bull Dog; dam bred by H. W. H.; 2d dam bred by W. S. & E Hammond.

(315) MUFFLER.

Yeaned, 1874; bred by E. S. Stowell, Cornwall, Vt.; sire, (243) David; dam, Muffle 3d; bred by E. S. S.; sire, (71) Golden Fleece; 2d dam, Muffle 2d; bred by E. S. S.; sire, (51) Sweepstakes; 3d dam, Muffle; bred by W. S. & E. Hammond; sire, (21) Long Wool.

(316) PIKES, PERKINS NO. 2.

Yeaned, 1874; bred by A. E. Perkins, Pomfret, Vt.; sire, (220) Champion, Jr.; dam bred by A. E. P.; purchased by Chester Pike, Cornish, N. H.

(317) SUCCESS.

Yeaned, 1874; bred by W. L. Archer, Burgettstown, Pa.; sire, (122) Fortune; dam bred by E. Hammond; sire, (134) Kilpatrick.

(318) SAM ARCHER, W. L. ARCHER 14.

Yeaned, 1874; bred by W. L. Archer, Burgettstown, Pa.; sire, (216) Noonday; dam, W. L. Archer 4; bred by E. Hammond; sire, (124) Green Mountain; purchased when a lamb by E. Parlmer, Barlow, Ohio.

(319) UMPIRE.

Yeaned, 1874; bred by R. J. Jones, West Cornwall, Vt.; sire, (237) All Right; dam bred by R. J. J.; sold Henry Lane, Cornwall, Vt., and by him to Dr. W. L. Mills, Condit, Ohio; called also Lane's Jones Ram.

(320) WOOLLY.

Yeaned, 1874; bred by Col. E. S. Stowell, Cornwall, Vt.; sire, (258) Diamond Dust; dam, Light Colored Ewe 3d; sire, (71) Golden Fleece; 2d dam Light Colored Ewe 2d; sire (51) Sweepstakes; 3d dam, Light Colored Ewe; bred by W. S. & E. Hammond; sire, (21) Longwool; purchased by parties in California.

(321) ACME.

Yeaned, 1875 ; bred by H. C. Burwell, Bridport, Vt.; sire, (110) Black Hawk; dam bred by Prosper Elitharp, Bridport, Vt.; purchased by Cherbino & Williamson ; and sold by them to V. V. Lake, Appleton, Ohio,

(322) ADVANCE.

Yeaned, 1875 ; bred by R. J. Jones, West Cornwall, Vt.; sire, (237) All Right ; dam bred by R. J. J.; purchased in 1878 by J. D. Patterson, California.

(323) BIG NECK, A. E. FULLER 41.

Yeaned, 1875 ; bred by A. E. Fuller, Woodstock, Vt.; sire, (227) Stowell Ram ; dam bred by A. E. F.; sire, (220) Champion, Jr.; 2d dam bred by A. E. F.; sire, (119) Comet Jr.; 3d dam bred by A. E. F.; sire, (106) Wrinkly ; 4th dam bred by E. Hammond.

(324) BLACK TOP, A. E. FULLER 32.

Yeaned, 1875 ; bred by A. E. Fuller, Woodstock, Vt.; sire, (297) Sweepstakes; dam, Queen 4th, A. E. Fuller 3 ; bred by A. E. F.; sire, (220) Champion, Jr.; 2d dam, Queen 2d, A. E. Fuller 1; bred by A. E. F.; sire, (119) Comet, Jr.; 3d dam, Queen ; bred by W. R. Sanford.

(325) D. B. BUELL 2.

Yeaned, 1877 ; bred by D. B. Buell, Orwell, Vt.; sire, (277) D. B. Buell 1 ; dam bred by W. R. Sanford, Orwell, Vt.

(326) CONSTITUTION.

Yeaned, 1875 ; Bred by A. E. Perkins, Pomfret, Vt.; sire, (297) Sweepstakes ; dam bred by A. E. Perkins.

(327) CASTOR, (TWIN TO (354) POLLUX).

Yeaned, 1875 ; bred by E. S. Stowell, Cornwall, Vt.; sire, (258) Diamond Dust ; dam, Leoensia 8th ; bred by E. S. S.; sire (71) Golden Fleece; 2d dam, Leonesia, bred by E. S. S.; sire, (51) Sweepstakes; 3d dam bred by W. S. & E. Hammond.

(328) CORPORAL.

Yeaned, 1875 ; bred by John Towle, Cornwall, Vt.; sire, (246) Hubbard Ram ; dam bred by J. T.; purchased by C. E. Shepard, New York.

(329) CENTENNIAL.

Yeaned, 1875 ; bred by A. E. Perkins, Pomfret, Vt.; sire, (297) Sweepstakes ; dam bred by A. E. P.

(330) CONDIT'S JONES RAM.

Yeaned, 1875; bred by R. J. Jones, West Cornwall, Vt.; sire, (237) All Right; dam bred by R. J. J.; owned by E. J. Condit, Condit, Ohio.

(331) WHEAT RAM.

Bred by J. D. Wheat, Putney, Vt.; sire, (71) Golden Fleece; dambred by N. A. Saxton, Waltham, Vt.

(332) CLUMELLA.

Yeaned, 1876; bred by E. S. Stowell, Cornwall, Vt.; sire, (333) Goliath; dam, Light Colored Ewe 6th; bred by E. S. S.; sire, (218) Panic; 2d dam, Light Colored Ewe 4th; bred by E. S. S.; sire, (71) Golden Fleece; 3d dam, Light Colored Ewe; bred by W. S. & E. Hammond.

(333) GOLIATH, E. S. S., 347.

Yeaned, 1875; bred by E. S. Stowell, Cornwall, Vt.: sire, (283) Ironclad; dam, Big Ewe 8th; bred by E. S. S.; sire, (218) Panic; 2d dam, Big Ewe 4th; bred by E. S. S.; sire, (218) Panic; 3d dam, Big Ewe 2d; sire, (51) Sweepstakes; 4th dam, Big Ewe; bred by W. S. & E. Hammond.

(334) GREASY.

Yeaned, 1875; bred by A. E. Perkins, Pomfret, Vt.; sire, (394) Stowell Ram; dam bred by W. R. Sanford; sold J. D. Patterson, California.

(335) GOLD DROP, JR. J. H. KELLER, 524.

Yeaned, 1876; bred by J. H. Keller, Newark, Ohio; sire, (379) Gold Drop; dam, J. H. Keller 14; bred by J. H. K.; sire, (379) Gold Drop; 2d dam bred by J. H. K.; sire, (992) Smith Ram; 3d dam bred by Eli Keller; sire, (49) Little Nubby; died the property of A. J. Cady and F. Smith, Granville and Fredonia, Ohio, in 1885.

(336) HARRY.

Yeaned, 1875; bred by S. S. Campbell, Cadiz, Ohio; sire, (216) Noonday; dam, S. S. C. 28; bred by S. S. C.; sire, (122) Fortune; 2d dam, S. S. C. 4; bred by S. G. Holyoke; sire, (27) Sweepstakes; 3d dam bred by E. Hammond; sold W. B. Law, Conotton, Ohio.

(337) HARRY.

Bred by Franklin Hooker, Cornwall, Vt.; sire, (66) Dean's Little Wrinkly; dam bred by F. H.; purchased by H. F. Dean and sold by him to A. A. Farnsworth, Brooksville, Vt.

(338) J. HOLDEN 97.

Yeaned, 1875 ; bred by Jerome Holden, West Westminster, Vt.; sire, (245) J. Holden 96 ; dam, J. Holden 59, bred by J. H., from Hammond stock.

(339) J. HOLDEN 99.

Yeaned, 1875 ; bred by Jerome Holden, West Westminster ; sire, (245) J. Holden 96 ; dam J. Holden 71 ; bred by J. H. from Hammond Stock.

(340) J. HOLDEN 104.

Yeaned, 1875 ; bred by Jerome Holden, West Westminster, Vt.; sire, (245) J. Holden 96 ; dam, J. Holden 87 ; bred by J. H. from Hammond stock.

(341) J. HOLDEN 134.

Yeaned, 1878 ; bred by Jerome Holden, Westminster West, Vt.; sire, (340) J. Holden 104 ; dam, J. Holden 90 ; bred by J. H. from Hammond stock.

(342) HONEST GEORGE, W. W. KIRKP'K 20.

Yeaned, 1875 ; bred by W. W. Kirkpatrick, Cassville, Ohio ; sire, (270) Sanford ; dam bred by S. S. Campbell ; sire, (216) Noonday ; 2d dam bred by S. S. C. ; sire, (122) Fortune.

(343) HANDY ANDY, H. P. SELLERS 7.

Yeaned, 1875 ; bred by H. P. Sellers ; sire, New Lexington, Ohio ; sire, (216) Noonday ; dam, H. P. Sellers 4, bred by S. S. Campbell ; sire, (122) Fortune ; 2d dam, bred by S. G. Holyoke ; sire, (27) Sweepstakes ; 3d dam bred by W. S. & E. Hammond.

(344) H. THORP NO. 1.

Yeaned, 1875 ; bred by Henry Thorp, Charlotte, Vt.; sire, (251) Barton Ram ; dam bred by H. Thorp ; sire, (124) Green Mountain ; 2d dam bred by H. T.; sire, (84) Black Top ; 3d dam bred by Victor Wright ; died the property of J. H. Keller, Newark, Ohio.

(345) JONATHAN, E. S. S. 325.

Yeaned, 1875 ; bred by E. S. Stowell, Cornwall, Vt.; sire (258) Diamond Dust ; dam, Light Colored Ewe 14th ; bred by E. S. S.; sire, (264) Golden Horn ; 2d dam, Light Colored Ewe 3d ; sire, (71) Golden Fleece ; 3d dam, Light Colored Ewe 2d ; 4th dam, Light-Colored Ewe bred by W. S. & E. Hammond ; sold A. A. Farnsworth, Brooksville, Vt., who used him for two or three years and sold him to E. C. Eells and taken West, where he was kept for several years. He was purchased by S. M. Stow and brought to Vermont and sold to Dean & Jennings of West Cornwall ; died in 1886.

(346) LONGWOOL.

Yeaned, 1875; bred by R. Gleason, Benson, Vt.

(347) LONGWOOL.

Yeaned, 1875; bred by E. S. Stowell, Cornwall, Vt; sire, (243) David; dam, Sukey 9th; bred by E. S. S.; sire, (71) Golden Fleece; 2d dam Sukey 7th; bred by E. S. S.; sire, (51) Sweepstakes; 3d dam Old Sukey; bred by W. S. & E. Hammond; sire, (21) Longwool.

(348) MIDNIGHT.

Yeaned, 1876; bred by James Glass, Burgettstown, Penn.; sire, (280) Denver; dam bred by J. Glass; sire, (46) Henry; 2d dam bred by J. G.; sire, (122) Fortune; 3d dam bred by S. G. Holyoke; sire, (19) Little Wrinkly; purchased by J. G. Walker, Enon Valley, Penn; sold by him to R. S. Clark, Mt. Jackson, Penn.

(349) MAJOR, C. P. CRANE 35.

Yeaned, 1876; bred by C. P. Crane, Bridport, Vt.; sire, (273) Young Stoga; dam bred by Chilion Crane; sire, (118) Chunk; 2d dam bred by C. N. Hayward; sire, (37) America; 3d dam bred by Prosper Elitharp, Bridport, Vt. Owned by Kirkpatrick & Johnson, Utica, Ohio.

(350) MONARCH.

Yeaned, 1875; bred by L. P. Clark, Addison, Vt.; sire, (292) Patrick Henry; dam, L. P. Clark 33; bred by L. P. C.; sire, (66) Dean's Little Wrinkly; 2d dam bred by Victor Wright.

(351) NORTH HERO.

Yeaned, 1875; bred by Henry Thorp, Charlotte, Vt.; sire, (251) Barton Ram; dam bred by H. Thorp; purchased by C. B. Russell, North Hero, Vt.

(352) NORTH STAR, O. & E. S. HALL 45.

Yeaned, 1875; bred by O. & E. S. Hall, East Randolph, Vt.; sire, (263) Gold Drop; dam bred by O. & E. S. H.; sire, (170) Bull Dog; 2d dam bred by E. Hammond & Son; purchased by E. S. Folsom, North Tunbridge, Vt.

(353) NEBO, E. S. S. 277.

Yeaned, 1875; bred by E. S. Stowell, Cornwall, Vt.; sire, (258) Diamond Dust; dam bred by E. S. S.; owned by Geo. Cleland, Janesville, Wis.

(354) POLLUX.

Twin to (327) Castor.

(355) ROCKWOOD.

Yeaned, 1875; bred by Wm. A. Herriott, Oakdale, Penn.; sire, (216) Noonday; dam, W. A. H. 39; bred by W. A. H.; sire, (122) Fortune; 2d dam W. A. H. 38; bred by S. G. Holyoke, St. Albans, Vt.; sire, (27) Sweepstakes; 3d dam bred by S. G. Holyoke.

(356) STEARN'S RAM, O. & E. S. HALL 43.

Bred by O. & E. S. Hall, East Randolph, Vt.; sire, (263) Gold Drop; dam bred by O. & E. S. H.; sire, (170) Bull Dog; 2d dam bred by E. Hammond & Son.

(357) DEXTER.

Bred by O. & E. S. Hall, East Randolph, Vt.; sire, (170) Bull Dog; dam bred by E. Hammond; sire, (59) Gold Drop; owned by J. H. & A. W. Peters, Bradford, Vt.

(358) SHEDD'S FULLER RAM.

Yeaned, 1875; bred by A. E. Fuller, Woodstock, Vt.; sire, (227) Stowell Ram; dam bred by A. E. F.; purchased by E. R. Shedd, Brownsville, Vt.

(359) SOUTH HERO.

Yeaned, 1875; bred by H. Thorp, Charlotte, Vt.; sire, (251) Barton Ram; dam bred by H. T.; purchased by Henry Harrington, Keeler's Bay, Vt.

(360) KEARSARGE.

Bred by W. R. Sanford, Orwell, Vt.; sire, (91) Kearsarge; dam bred by W. R. Sanford; used by A. E. Fuller, Pomfret, Vt.

(361) STUBB.

Yeaned, 1875; bred by W. B. Porter, North Tunbridge, Vt.; sire, (363) Gold Drop; dam bred by E. Hammond; sire, (170) Bull Dog.

(362) WOOLMINE, A. E. FULLER 28.

Yeaned 1875; bred by A. E. Fuller, Woodstock, Vt.; sire, (227) Stowell Ram; dam, A. E. Fuller 33; bred by A. E. F.; sire bred by W. R. Sanford, by (56) Comet; 2d dam bred by A. E. F.; sire, (106) Wrinkly; 3d dam bred by W. R. Sanford.

(363) BARTON, F. D. BARTON 70.

Yeaned, 1876; bred by F. D. Barton, Waltham, Vt.; sire, (237) All Right; dam bred by F. D. B.; 2d dam bred by W. R. Sanford; sold M. S. Keeler, and by him to Newton Shaw; died the property of W. T. Carson, Fredricktown, Ohio.

(364) HOLYOKE, S. G. H. & SON 125.

Yeaned, 1878; bred by S. G. Holyoke, St. Albans, Vt.; sire, (306) Fortune; dam bred by S. G. H.; sire, (193) Vanderbilt; 2d dam bred by S. G. H.; sire, (134) Kilpatrick; 3d dam bred by S. G. H.; sire, (61) Silver Mine; 4th dam bred by E. Hammond; sire, (27) Sweepstakes; purchased by S. S. Campbell, Cadiz, Ohio; sold by him to A. C. King, Dowagiac, Mich.; sometimes called King.

(365) BEN BUTLER, E. S. S. 273.

Yeaned 1876; bred by E. S. Stowell, Cornwall, Vt.; sire, (243) David; dam bred by E. S. S.; owned by C. H. Beall, Independence, Penn.

(366) ED. HAMMOND.

Yeaned, 1872; bred by G. H. Hall, Shoreham, Vt.; sire, (846) Major; dam bred by G. H. H.; 2d dam bred by R. P. Hall or C. B. Cook. Purchased by James Forbes, Jr., and sold by him to H. S. Root, and by him to L. J. Wright, who sold him to E. J. Davy, Marengo, Ohio.

(367) CENTENNIAL, W. L. ARCHER 330.

Yeaned, 1876; bred by W. L. Archer, Burgettstown Penn.; sire, (280) Denver; dam, W. L. Archer 78; bred by W. L. A.; sire, (156) Prince; 2d dam, W. L. Archer 35; bred by E. Hammond, Middlebury, Vt.; sire, (59) Gold Drop; 3d dam bred by W. S. & E. Hammond.

(368) DON.

Yeaned, 1875; bred by G. H. Hall, Shoreham, Vt.; sire, (846) Major; dam bred by G. H. Hall; sire, (665) Matchless; 2d dam bred by R. P. Hall or C. B. Cook.

(369) DELANO, J. M. K. K. 108.

Yeaned, 1876; bred by J. M. Kirkpatrick, Utica, Ohio; sire, (259) Don Castellar; dam, J. M. K. K. 26; bred by J. M. K. from Hammond stock.

(370) W. H. DELONG 109.

Yeaned, 1876; bred by W. H. DeLong, Cornwall, Vt.; sire, (237) All Right; dam bred by W. H. D.; 2d dam bred by R. J. Jones.

(371) DON PEDRO, L. P. BARNES 50.

Yeaned, 1876; bred by L. P. Barnes, Whiting, Vt.; sire, (236) Wrinkly; dam bred by L. P. B.; sire, (623) Hubbard's Thousand Dollar Ram; 2d dam bred by L. P. B.; sire, (183) Towle Ram; 3d dam bred by J. Towle.

(372) L. P. CLARK 164.

Yeaned, 1878; bred by L. P. Clark, Addison, Vt.; sire, (480) Moses; dam, L. P. Clark 56; bred by L. P. C.; sire, (309) General; 2d dam, L. P. Clark 52; bred by L. P. C.; sire, (176) Chunk Head; 3d dam, L. P. Clark 50; bred by L. P. C.; sire, (27) Sweepstakes; 4th dam bred by Victor Wright; died in Michigan.

(373) EXCELSIOR, A. McCALMONT 15.

Yeaned, 1876; bred by A. McCalmont, Hickory, Pa.; sire, (870) Prince 2d; dam, A. McCalmont 22; bred by A. McCalmont; sire, (122) Fortune; 2d dam bred by W. L. Archer; sire, (50) Peerless.

(374) FORTUNE, A. E. FULLER 70.

Yeaned, 1877; bred by A. E. Fuller, Woodstock, Vt.; sire, (362) Woolmine; dam, Beauty 5th A. E. Fuller 16; bred by A. E. F.; sire, (220) Champion, Jr.; 2d dam, Beauty 3d, A. E Fuller 5; bred by A. E. F.; sire, (119) Comet, Jr.; 3d dam, Beauty 2d; bred by A. E. F.; sire, (106) Wrinkly; 4th dam, Beauty; bred by E. Hammond, Middlebury, Vt.

(375) A. A. FARNSWORTH 210.

Yeaned, 1877; bred by A. A. Farnsworth, Brooksville, Vt,; sire, (345) Jonathan; dam bred by A. A. F.; owned by S. B. James, North Hoosick, N. Y.

(376) DIAMOND.

Yeaned, 1877; bred by R. J. Jones, West Cornwall, Vt.; sire, (237) All Right; dam bred by R. J. J.; purchased by L. W. Spaulding, Cornwall, Vt.

(377) GUN BOAT.

Yeaned, 1876; bred by E. S. Stowell, Cornwall, Vt.; sire, (283) Ironclad; dam bred by E. S. S.; sire, (190) Red Leg.

(378) GREASY, E. D. GRISWOLD 51.

Yeaned, 1879; bred by E. D. Griswold, Orwell, Vt.; sire, (438) Bush Ram; dam bred by C. D. G. from W. R. Sanford stock.

(379) GOLD DROP.

Yeaned, 1870; bred by J. H. Keller, Newark, Ohio; sire, (128) Gold Drop; dam bred by Eli Keller; sire, (75) Monitor; 2d dam bred by E. Hammond & Son, Middlebury, Vt.

(380) HAYES.

Yeaned, 1876; bred by W. B. Porter, North Tunbridge, Vt.; sire, (263) Gold Drop; dam bred by O. & E. S. Hall; sire, (170) Bull Dog; 2d dam bred by E. Hammond & Son.

(381) JASON, E. S. S. 348.

Yeaned, 1876; bred by E. S. Stowell, Cornwall, Vt.; sire, (283) Ironclad; dam, Beauty 17th; bred by E. S. S.; sire, (190) Red Leg; died, 1884, the property of Dean & Jennings, West Cornwall, Vt.

(382) JASON, A. E. PERKINS 10.

Yeaned 1876; bred by R. J. Jones, West Cornwall, Vt.; sire, (237) All Right; dam bred by R. J. J.; purchased by O. C. Bacon and F. D. Barton, Waltham, Vt.; sold by them to A. E. Perkins, Pomfret, Vt.; died 1885.

(383) JUST RIGHT.

Yeaned, 1876; bred by R. J. Jones, West Cornwall, Vt.; sire, (237) All Right; dam bred by R. J. J.; purchased by H. Wellman, La Grange, N. Y.; sold by him to J. G. Armstrong, Clay Lick, Ohio.

(384) LITTLE WOOLLY, H. M. B. 109.

Yeaned, 1876; bred by H. M. Bottum, Shaftsbury, Vt., sire, (303) Beau; dam bred by N. & N. Bottum; sire, (448) Green Mountain; one-half interest sold to H. Collins, Ira, Vt., in 1878.

(385) MONROE.

Yeaned 1876; bred by John Towle, Cornwall, Vt.; sire and dam bred by John Towle.

(386) PERRINE RAM.

Bred by Robert Perrine, Patterson's Mills, Penn.; sire, (262) Trump; dam bred by R. Perrine; sire, a ram sired by (27) Sweepstakes; 2d dam bred by R. P. Hall, Cornwall, Vt.; owned by Newton Shaw, Chesterville, Ohio.

(387) OSCAR.

Yeaned, 1876; bred by R. J. Jones, West Cornwall, Vt.; sire, (237) All Right; dam bred by R. J. J.; purchased by O. C. Bacon, Waltham, Vt.

(388) A. E. PERKINS 4.

Yeaned, 1876; bred by A. E. Perkins, Pomfret, Vt.; sire, (394) Stowell Ram; dam bred by A. E. Perkins.

(389) PROGRESS, H. P. SELLERS, 15.

Yeaned, 1876; bred by H. P. Sellers, New Lexington, Ohio; sire, (344) Handy Andy; dam, W. A. H. 5; bred by W. A. Herriotte; sire, (122) Fortune; 2d dam bred by S. S. Campbell; sire, (46) Henry; 3d dam bred by S. G. Holyoke; sire, (61) Silver Mine; 4th dam bred by S. G. H.; died, 1885.

(939) STANDARD 3d. 551.

Bred by F. D. Barton, Vergennes, Vt.

(390) PRINCE.

Yeaned, 1876; bred by E. S. Stowell, Cornwall, Vt.; sire, (283) Ironclad; dam, Princess 8th; bred by E. S. S.; sire, (243) David; 2d dam, Princess 5th; bred by E. S. S.; sire, (71) Golden Fleece; 3d dam, Princess 2d; bred by E. S. S.; sire, (51) Sweepstakes; 4th dam bred by W. S. & E. Hammond.

(391) SAMBO, F. O. BARTON 300.

Yeaned, 1876; bred by F. D. Barton, Waltham, Vt.; sire, (241) Chunk; dam bred by F. D. B.; sire, (189) Greasy; 2d dam bred by W. R. Sanford; sire, (56) Comet.

(392) SENSATION.

Bred by A. E. Perkins, Pomfret, Vt.; sire, (227) Stowell Ram; dam bred by W. R. Sanford, Orwell, Vt.

(393) YOUNG BLACK TOP.

Bred by Victor Wright. Weybridge, Vt.; sire, (84) Black Top; dam bred by V. Wright; owned by R. J. Smith, Sudbury, Vt.

(394) STOWELL RAM.

Yeaned 1869; bred by E. S. Stowell, Cornwall, Vt.; sire, (152) King Solomon; dam bred by E. S. S.; owned by A. E. Perkins, Pomfret, Vt.

(395) E. S. S. 353.

Bred by E. S. Stowell, Cornwall, Vt.; sire, (381) Jason; dam bred by E. S. S.; purchased by C. W. Mason, Vergennes, Vt.

(396) SLOCUM'S 52.

Bred by James Slocum, Fayetteville, Pa.; sire, (871) Ethan Allen; dam bred by A. J. Wooster; sire, (12) Wooster; 2d dam bred by Stephen Atwood.

(397) H. THORP 22.

Yeaned, 1876; bred by Henry Thorp, Charlotte, Vt.; sire, (251) Barton ram; dam, H. Thorp 1; bred by H. T.; sire, (222) Little Flint; 2d and 3d dams bred by H. T.; 4th dam bred by Victor Wright.

(398) TOURIST.

Yeaned, 1876; bred by R. J. Jones, West Cornwall, Vt.; sire, (237) All Right; dam bred by R. J. Jones; sire, (217) Nevada; 2d dam bred by R. J. J.; purchased by parties in N. Y.

(399) TOWLE & HALL RAM.

Yeaned, 1862 ; bred by R. P. Hall & John Towle, Cornwall, Vt.; sire, (40) Old Greasy; dam bred by R. P. Hall.

(400) TRAVELER.

Yeaned, 1876 ; bred by R. J. Jones, West Cornwall, Vt.; sire, (237) All Right; dam bred by R. J. J.; sire, (217) Nevada; 2d dam bred by R. J. J.; sold J. D. Patterson, California.

(401) VICTOR EMMANUEL.

Yeaned, 1876 ; bred by Lyman Clark, Addison, Vt.; sire, (292) Patrick Henry ; dam bred by Lyman Clark ; 2d dam bred by N. A. Saxton.

(402) VANDERBILT, S. G. H. & SON 86.

Yeaned, 1877 ; bred by S. G. Holyoke, St. Albans, Vt.; sire, (306) Fortune ; dam bred by S. G. Holyoke & Son ; sire, (235) Victor ; owned by J. W. Carter, Randolph, Vt.

(403) YOUNG ALL-RIGHT, H. P. SELLERS 112.

Yeaned, 1876 ; bred by R. J. Jones, West Cornwall, Vt.; sire, (237) All Right; dam, R. J. Jones 495; bred by R. J. J.; purchased by H. R. Pumphrey, and sold by him to H. P. Sellers and S. F. Weller, New Lexington, Ohio ; died 1885.

(404) YOUNG AMERICA.

Yeaned, 1876 ; bred by J. H. & A. W. Peters, Bradford, Vt.; sire, (357) Dexter ; dam bred by O. & E. S. Hall ; sire, (170) Bull Dog ; 2d dam bred by E. Hammond.

(405) ALLRIGHT.

Yeaned, 1877 ; bred by R. J. Jones, West Cornwall, Vt.; sire, (237) All Right ; dam bred by R. J. J.; purchased by C. R. Jones, Hubbardton, Vt., and sold by him to C. R. Gibbs, Whitewater, Wis., in 1879.

(406) ABRAM, F. D. BARTON 301.

Yeaned, 1877 ; bred by F. D. Barton, Waltham, Vt.; sire, (237) All Right; dam bred by F. D. B.; sire, (124) Green Mountain ; 2d dam bred by W. R. Sanford ; sire, (56) Comet.

(407) A. A. FARNSWORTH 307.

Bred by A. A. Farnsworth, Brooksville, Vt.; sire, (913) Wrinkly Greasy ; dam bred by A. A. F.; owned by George Cleland, Janesville, Wis.

(408) BEN FRANKLIN, S. S. CAMPBELL 351.

Yeaned, 1877 ; bred by S. S. Campbell, Cadiz, Ohio ; sire, (355) Rockwood ; dam bred by W. R. Sanford, Orwell, Vt.

(409) H. M. B.; 111.

Yeaned, 1877 ; bred by H. M. Bottum, Shaftsbury, Vt.; sire, (303) Beau ; dam bred by H. M. B.; sire, (250) Prince Alfred.

(410) YOUNG PEERLESS.

Yeaned, 1863 ; bred by Samuel McFarland, Washington, Penn.; sire (50) Peerless; dam bred by S. McFarland ; sire, (50) Peerless ; 2d dam bred by E. Hammond.

(411) J. W. BUELL 3.

Yeaned, 1874 ; bred by J. W. Buell, Orwell, Vt.; sire, (234) Salinus ; dam, J. W. Buell 8, bred by W. R. Sanford ; sire, (235) Victor; 2d dam bred by W. R. S. ; sold W. C. Coulter, Newark, Ohio.

(412) D. B. BUELL 3.

Yeaned, 1877 ; bred by D. B. Buell, Orwell, Vermont ; sire, (277) D. B. Buell 1 ; dam bred by W. R. Sanford ; sold A. H. Gillingham, Eagle Pass, Texas.

(413) CORNWALL PRINCE.

Yeaned, 1877 ; bred by E. S. Stowell, Cornwall, Vt.; sire, (333) Goliath ; dam bred by E. S. S.; sire, (243) David.

(414) DICKENS, O. H. & W. O. B. 102.

Yeaned, 1877 ; bred by O. H. & W. O. Bascom, Orwell, Vt.; sire, (246) Hubbard Ram ; dam bred by O. H. & W. O. B.; sire, (187) Kilpatrick 2d ; 2d dam bred by W. R. Sanford.

(415) DON JUAN.

Yeaned, 1877 ; bred by R. J. Smith, Sudbury, Vt.; sire (155) Old Black ; dam bred by R. J. S.; sire, (112) Cromwell ; 2d dam bred by R. J. S.; sire, (40) Old Greasy ; 3d dam bred by Victor Wright.

(416) EL REY, J. M. K. K. 149.

Yeaned, 1877 ; bred by J. M. Kirkpatrick, Utica, Ohio ; sire, (259) Don Castellar ; dam bred by E. Hammond & Son ; sire, (170) Bull Dog.

(417) ED. HAMMOND, S. G. H. & SON 99.

Yeaned, 1877 ; bred by S. G. Holyoke, St. Albans, Vt.; sire, (306) Fortune ; dam bred by S. G. H.; sire, (168) Africa ; 2d dam bred by S. G. H.; sire, (134) Kilpatrick ; 3d dam bred by S. G. H.; sire, (27) Sweepstakes ; purchased James Glass, Burgettstown, Pa.

(418) FORTUNE, S. G. H. & SON 129.

Yeaned, 1877; bred by S. G. Holyoke, St. Albans, Vt.; sire, (306) Fortune; dam bred by S. G. H.; owned by S. B. Clark, Ellsworth, Kan.

(419) A. A. FARNSWORTH 120.

Yeaned, 1877; bred by A. A. Farnsworth, Brooksville, Vt.; sire, (243) David; dam bred by A. A. F.

(420) GREEN MOUNTAIN BOY, F. D. BARTON 302.

Yeaned, 1877; bred by F. D. Barton, Waltham, Vt.; sire, (237) All Right; dam bred by F. D. B.; the property of C. Bowman, Elkton, Ohio.

(421) GRANGER.

Yeaned, 1877; bred by E. S. Stowell, Cornwall, Vt.; sire, (333) Goliath; dam, Leonora 3, bred by E. S. S.; sire, (190) Red Leg; 2d dam, Leonora, bred by W. S. & E. Hammond.

(422) S. E. GRISWOLD 2.

Yeaned, 1880; bred by S. E. Griswold, Orwell, Vt.; sire, (277) D. B. Buell 1; dam, S. E. Griswold 5, bred by H. Griswold; sire, (134) Kilpatrick; 2d dam bred by H. Griswold.

(423) HERMIT, O. C. BACON 47

Yeaned, 1877; bred by O. C. Bacon, Waltham, Vt.; sire, (237) All Right; dam bred by O. C. B.; 2d dam bred by N. A. Saxton; purchased by Mills and Green, Condit, O.

(424) O. &. E. S. HALL 92.

Yeaned, 1877; bred by O. & E. S. Hall, East Randolph, Vt.; sire, (263) Gold Drop; dam, O. & E. S. Hall 127, bred by O. & E. S. H.; sire, (263) Gold Drop; 2d dam, O. & E. S. Hall 74, bred by O. & E. S. Hall; sire, (59) Gold Drop; 3d dam bred by E. Hammond & Son; owned by E. S. Folsom, North Tunbridge, Vt.; repurchased in 1882 by the Halls, and died their property in 1884.

(425) HONEST JOHN, H. M. B. 120.

Yeaned, 1877; bred by H. M. Bottum, Shaftsbury, Vt.; sire, (303) Beau; dam bred by N. & N. Bottum; sire, (448) Green Mountain; 2d dam bred by N. & N. Bottum from Hammond stock; purchased by C. W. Mason, New Haven, Vt., 1880.

(426) JERRY, F. D. BARTON 151.

Yeaned, 1877; bred by F. D. Barton, Waltham, Vt.; sire, (237) All Right; dam bred by F. D. B.; one-half interest sold J. H. Sprague, Waltham, Vt.

(427) JOHN'S MATE.

Yeaned, 1877 : bred by H. Merle Bottum, Shaftsbury, Vt.; sire, (303) Beau ; dam bred by H. M. B.; sire, (448) Green Mountain ; purchased by John Sherman.

(428) LITTLE NUBBY, H. P. SELLERS 24.

Yeaned, 1877 ; bred by H. P. Sellers, Redfield, Ohio ; sire, (628) Key Stone ; dam bred by W. L. Archer ; sire, (216) Noonday ; 2d dam bred by W. L. Archer ; sire, (122) Fortune ; 3d dam bred by W. L. Archer ; sire, (46) Henry ; 4th dam bred by S. Atwood.

(429) MONEY MAKER, L. P. CLARK 128.

Yeaned, 1877 ; bred by L. P. Clark, Addison, Vt. ; sire, (309) General ; dam, L. P. Clark 36, bred by L P. C.; sire, (134) Kilpatrick ; 2d dam, L. P. Clark 31, bred by L. P. C.; sire, (66) Dean's Little Wrinkley ; 3d dam, Big Neck, bred by L. P. C.; sire, Saxton's Thousand Dollar Ram, or Saxton's Hood Ram, as called by some ; [ED.—Do not know either by above names] ; 4th dam bred by Victor Wright ; sold S. B. Lusk, Batavia, N. Y.

(430) NO NAME.

Yeaned, 1877 ; bred by F. D. Barton, Waltham, Vt. ; sire, (237) All Right ; dam bred by F. D. B.; sold in 1878 to R. J. Jones, West Cornwall, Vt.

(431) J. AREY 2.

Bred by A. E. Perkins, Pomfret, Vt. ; sire, (329) Centennial ; dam bred by A. E. Perkins ; yeaned the property of Jonathan Arey, Salisbury, New Hampshire.

(432) PARTNERSHIP RAM.

Yeaned, 1874 ; bred by J. H. Keller, Newark, Ohio ; sire, (379) Gold Drop ; dam bred by J. H. Keller ; sire, (916) Young Monitor ; 2d dam bred by G. H. Hall ; 3d dam bred by R. P. Hall or C. B. Cook.

(433) RESCUE, J. W. WOOSTER 10.

Yeaned, 1877 ; bred by R. J. Jones, West Cornwall, Vt. ; sold in the ewe to J. W. Wooster, Cornwall, Vt. ; sire, (237) All Right ; dam bred by R. J. Jones ; sire, (71) Golden Fleece.

(434) ROMEO, O. H. & W. O. B. 101.

Yeaned, 1877 ; bred by O. H. & W. O. Bascom, Orwell, Vt. ; sire, (246) Hubbard Ram ; dam bred by O. H. & W. O. B.; sire, (174) Blucher 2d ; 2d dam bred by O. H. Bascom.

(435) RENTED RAM.

Yeaned, 1875 ; bred by J. H. Keller, Newark, Ohio ; sire, (379) Gold Drop ; dam bred by J. H. K.; sire, (75) Monitor ; 2d dam bred by Eli Keller ; sire, (40) Old Greasy.

(436) SAMSON, J. M. K. K. 459.

Yeaned, 1877; bred by J. M. Kirkpatrick, Utica, Ohio; sire, (196) Old Samson; dam, L. J. O. 359, bred by the Messrs. Hammond.

(437) SANFORD, C. SANFORD 283.

Yeaned, 1877; bred by W. R. Sanford & Son, Orwell, Vt.; sire, (237) All Right; dam bred by O. H. & W. O. Bascom; purchased by Roby Bros., Sherodsville, Ohio.

(438) BUSH RAM, G. D. BUSH 70.

Yeaned, 1877; bred by G. D. Bush, Orwell, Vt.; sire, (183) Towle Ram; dam bred by G. D. B.; sire, (111) Blucher; 2d dam bred by W. R. Sanford; purchased by E. D. Griswold, Orwell, Vt.

(439) STANDARD, F. D. BARTON 450, FORMERLY R. J. JONES 440.

Yeaned, 1878; bred by F. D. Barton, Waltham, Vt.; sire, (237) All Right; dam bred by F. D. B.; sire, (241) Chunk; 2d dam bred by F. D. B.; sire, (203) King; 3d dam bred by F. D. B; sire, (124) Green Mountain; 4th dam bred by W. R. Sanford; sire, (56) Comet; one-half interest sold R. J. Jones when a lamb, and repurchased by Mr. Barton in 1882.

(440) TOM, F. D. BARTON 150.

Yeaned, 1877; bred by F. D. Barton, Waltham, Vt.; sire, (237) All Right; dam bred by F. D. B.; an interest sold J. H. Sprague, Waltham, Vt.

(441) TOM THUMB, O. G. MARTIN 88.

Yeaned, 1877; bred by O. G. Martin, Rochester, Vt.; sire, (77) Sanford; dam bred by O. G. M.; sire, (942) A. A. Farnsworth Ram; 2d dam bred by Victor Wright.

(442) TORNADO.

Yeaned, 1877; bred by E. E. Jones, West Cornwall, Vt.; sire, (322) Advance; dam bred by R. J. Jones.

(443) VANDERBILT, 2D.

Yeaned, 1875; bred by S. G. Holyoke, St. Albans, Vt.; sire, (193) Vanderbilt; dam bred by S. G. Holyoke.

(444) AARON, L. P. CLARK 159.

Yeaned, 1878; bred by L. P. Clark, Addison, Vt.; sire (309) General; dam bred by Victor Wright, Weybridge, Vt.; purchased by Charles Sanford, Orwell, Vt., in 1879.

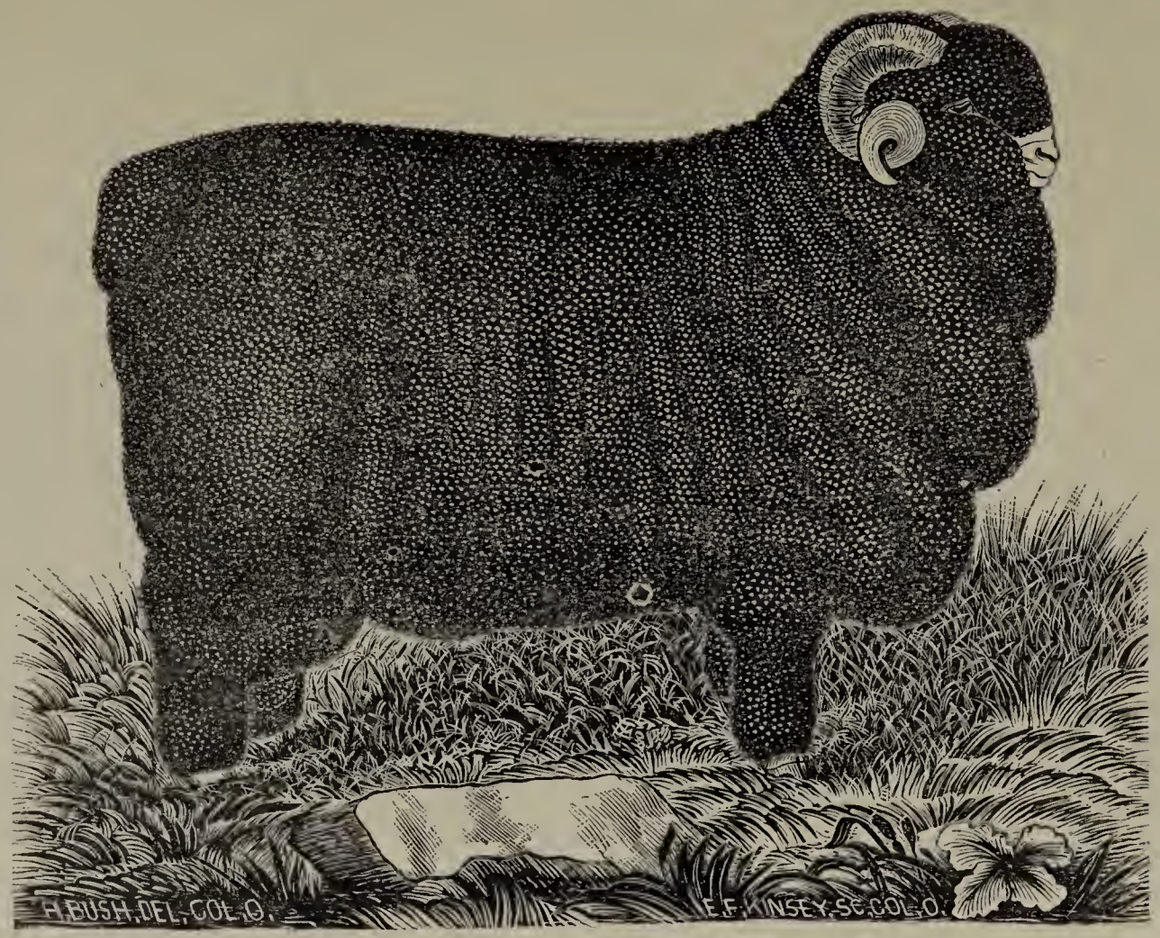

(436) SAMSON. 459.

Pure Hammond-Atwood Ram. The property of J. H. Kirkpatrick, Utica, O.

(445) ALASKA, A. E. FULLER 89.

Yeaned, 1878; bred by A. E. Fuller, Pomfret, Vt.; sire (362) Wool Mine; dam, A. E. Fuller 35; bred by A. E. F.; sire, (220) Champion, Jr.; 2d dam bred by W. R. Sanford & Son; sire, (134) Kilpatrick.

(446) N. BOTTUM'S 1.

Yeaned, 1878; bred by E. E. Jones, West Cornwall, Vt.; sire, (322) Advance; dam bred by R. J. Jones; purchased when a lamb by N. Bottum, Shaftsbury, Vt.; died the property of H. M. Bottum.

(447) BULL DOG, S. F. WELLER 45.

Yeaned, 1878; bred by S. F. Weller, New Lexington, Ohio; sire, (280) Denver; dam bred by W. L. Archer; sire, (870) Prince 2d; 2d dam bred by W. L. A.; sire, (156) Prince; 3d dam bred by E. Hammond, Middlebury, Vt.; died, 1884.

(448) GREEN MOUNTAIN.

Bred by C. I. Benedict, Arlington, Vt.; sire, (124) Green Mountain; dam, Queen 4th; bred by E. Hammond; owned by Benedict & Bottum; died in 1871.

(449) BED ROCK, J. M. K. K. 361.

Yeaned, 1878; bred by J. M. Kirkpatrick, Utica, Ohio; sire, (436) Samson; dam, L. J. O. 361 bred by E. Hammond & Son.

(450) D. B. BUELL 13.

Yeaned, 1878; bred by D. B. Buell, Orwell, Vt.; sire, (269) Major 2d; dam, D. B. Buell 52; bred by D. B. B.; sire, (234) Salinus; 2d dam bred by W. R. Sanford.

(451) BLOCKY, H. M. B. 183.

Yeaned, 1878; bred by H. M. Bottum, Shaftsbury, Vt.; sire, (303) Beau; dam bred by H. M. B.; sire, (448) Green Mountain.

(452) BULL NECK.

Yeaned, 1878; bred by S. G. Holyoke & Son, St. Albans, Vt.; sire, (306) Fortune; dam, S. G. H. & Son 15; bred by S. G. Holyoke; sire, (193) Victor; 2d dam bred by S. G. H.; sire, (97) Old Abe; 3d dam bred by S. G. H; sire, (27) Sweepstakes.

(453) H. M. B. 157.

Yeaned, 1878; bred by H. M. Bottum, Shaftsbury, Vt.; sire, (303) Beau; dam bred by H. M. B.; sire, (250) Prince Alfred; 2d dam bred by N. & N. Bottum; sire, (99) Prince of Gold Drops; owned by David Crofut, Arlington, Vt.

(454) COMMODORE NUTT, F. D. BARTON 186.

Yeaned, 1878; bred by F. D. Barton, Waltham, Vt.; sire, (295) Reserve; dam bred by F. D. B.; sire, (203) King; 2d dam bred by W. R. Sanford.

(455) CISTERN, G. HAMMOND 209.

Yeaned, 1878; bred by George Hammond, Middlebury, Vt.; sire, (344) H. Thorp's No. 1; dam bred by E. Hammond & Son; sire, (170) Bull Dog, got drowned in 1880.

(456) CAMPBELL, S. S. C. 98.

Yeaned, 1878; bred by S. S. Campbell, Cadiz, Ohio; sire (280) Denver; dam, S. S. C. —; bred by S. S. C.; sire, (270) Sanford; 2d dam, S. S. C. 61; bred by S. S. C.; sire, (216) Noonday; 3d dam, S. S. C. 15; bred by S. S. C.; sire, (122) Fortune; 4th dam, S. S. C. 2; bred by E. Hammond; sire, (27) Sweepstakes.

(457) CHARLEY, G. H. HALL 213.

Yeaned, 1878; bred by G. H. Hall, Shoreham, Vt.; sire, (239) Ben Wade; dam, G. H. Hall 41; bred by G. H. H.; sire, (202) Fashion; 2d dam bred by G. H. H.; sire, (665) Matchless; 3d dam bred by R. P. Hall or C. B. Cook.

(458) DAVE, W. B. PORTER 71.

Yeaned, 1878; bred by W. B. Porter, North Tunbridge, Vt.; sire, (263) Gold Drop; dam, W. B. Porter 2; bred by W. B. P.; sire, (263) Gold Drop; 2d dam bred by O. & E. S. Hall.

(459) DON Q., J. M. K. K. 37.

Bred by J. M. Kirkpatrick, Utica, Ohio; sire, (259) Don Castellar; dam, L. J. O. 370; bred by E. Hammond & Son.

(460) DUFFY, H. M. B. 150.

Yeaned, 1878; Bred by H. M. Bottum, Shaftsbury, Vt.; sire, (384) Little Woolly; dam bred by H. M. B.; sire, (250) Prince Alfred; 2d dam bred by N. & N. Bottum; sire, (59) Gold Drop.

(461) DUROC, S. C. 30.

Yeaned, 1878; bred by S. Campbell, Loydsville, Ohio; sire, (274) Bill Allen, dam, S. C. 3; bred by S. Campbell; sire, (238) Black Dick; 2d dam bred by S. S. Campbell; sire, (46) Henry; 3d dam bred by S. G. Holyoke; sire, (27) Sweepstakes; 4th dam bred by E. Hammond.

(462) FRANK, W. C. S. 9.

Yeaned, 1879; bred by W. C. Sturtevant, Weybridge, Vt.; sire, 935) Victor; dam, F. D. Barton 108; bred by F. D. B.; sire, 241) Chunk.

(463) GENERAL, L. P. BARNES 30.

Yeaned, 1878; bred by L. P. Barnes, Whiting, Vt.; sire, (371) Don Pedro; dam, L. P. Barnes 1, bred by L. P. B.; sire, (623) Hubbard's Thousand Dollar Ram; 2d dam bred by John Towle, Cornwall, Vt.

(464) GOLD DUST, H. P. SELLERS 30.

Yeaned, 1878; bred by H. P. Sellers, Redfield, Ohio; sire, (389) Progress; dam bred by W. A. Herriott; sire, (122) Fortune; 2d dam bred by S. S. Campbell; sire, (46) Henry; 3d dam bred by S. G. Holyoke, St. Albans, Vt.; sire, (61) Silver Mine; 4th dam bred by S. G. Holyoke; 5th dam bred by W. S. & E. Hammond; died 1884.

(465) GRANT, S. C. WORK 75.

Bred by S. C. Work, Buffalo, Penn.; sire, (317) Success; dam S. C. Work 29, bred by S. C. W.; sire, (169) Bashaw; 2d dam bred by J. M. Miller; sire, (122) Fortune; 3d dam bred by W. L. Archer; sire, (46) Henry; purchased by E. H. Rogers, Bell Air, Missouri.

(466) GODEN GATE, JR., L. CLARK 41.

Yeaned, 1878; bred by Lyman Clark, Addison, Vt.; sire, (265) Golden Gate; dam bred by Lyman Clark; sire, (252) Black Top; 2d dam bred by L. C.; sire, (134) Kilpatrick; 3d dam bred by Victor Wright; purchased by C. R. Jones, Hubbardton, Vt.; sold by him to Rollin J. Smith, Sudbury, Vt., and by him to John Paul of Wisconsin.

(467) PRETENDER, J. H. HAZEN 139.

Yeaned, 1879; bred by J. H. Hazen, West Hartford, Vt.; sire, (485) Pomfret; dam bred by J. H. H.; sire, (227) Stowell Ram; 2d dam bred by W. R. Sanford; purchased by R. B. Shepherd, Skowhegan, Maine.

(468) HUBBARD.

Bred by John Towle, Cornwall, Vt.; sire, (90) Webster & Hall; dam bred by John Towle; sold A. H. Hubbard, Whiting, Vt.

(469) F. HOOKER 54.

Yeaned, 1878; bred by Franklin Hooker, Cornwall, Vt.; sire, (236) Wrinkly; dam bred by F. H.; sire, (116) Vermont; 2d dam bred by Stephen W. Remele, Middlebury, Vt.

(470) G. H. HALL 135.

Yeaned, 1877; bred by G. H. Hall, Shoreham, Vt.; sire, (239) Ben Wade; dam bred by G. H. H.; purchased by E. J. Condit, Condit, Ohio.

(471) O. & E. S. HALL 166.

Yeaned, 1878; bred by O. & E. S. Hall, East Randolph, Vt.; sire, (306) Fortune; dam, O. & E. S. Hall 36, bred by O. & E. S. H.; 2d dam bred by E. Hammond & Son; purchased by Thomas Sanders, Haverhill, Mass.

(472) S. G. H & SON 127.

Yeaned, 1878; bred by S. G. Holyoke, St. Albans, Vt.; sire, (306) Fortune; dam bred by S. G. H.; sire, (134) Kilpatrick; 2d dam bred by S. G. H.; sire, (27) Sweepstakes.

(473) HALL, O. & E. S. HALL 148.

Yeaned, 1878; bred by O. & E. S. Hall, East Randolph, Vt.; sire, (279) Defiance; dam bred by O. & E. S. H.; sire, (170) Bull Dog; 2d dam bred by E. Hammond; owned by James Glass, Burgettstown, Penn.

(474) CHUNK, G. H. HALL 197.

Yeaned, 1878; bred by G. H. Hall, Shoreham, Vt.; sire, (239) Ben Wade; dam, G. H. Hall 9, bred by G. H. H.; sire, (202) Fashion; 2d dam bred by R. J. Jones; sire, (78) Seville; 3d dam bred by R. P. Hall or C. B. Cook; sold Ezra Meach, Winfield, Kansas.

(475) G. H. HALL 198.

Yeaned, 1878; bred by G. H. Hall, Shoreham, Vt.; sire, (239) Ben Wade; dam, G. H. Hall 11, bred by G. H. H.; sire, (846) Major; 2d dam, G. H. Hall 19, bred by G. H. H.; sire, (665) Matchless; 3d dam bred by R. P. Hall or C. B. Cook.

(476) HENRY, H. THORP 37.

Yeaned, 1877; bred by H. Thorp, Charlotte, Vt.; sire (344) H. Thorp No. 1; dam bred by Henry Thorp.

(477) JOE HOOKER, G. H. HALL 99.

Yeaned, 1879; bred by George H. Hall, Shoreham, Vt.; sire, (239) Ben Wade; dam bred by G. H. H.; 2d dam bred by R. P. Hall or C. B. Cook; purchased by Geo. S. Hazen, Hartford, Vt.

(478) KING, S. G. H. & SON 125.

See (364).

(479) LONG WOOL, S. F. WELLER 46.

Yeaned, 1878; bred by S. F. Weller, New Lexington, Ohio; sire, (280) Denver; dam bred by W. L. Archer; sire, (122) Fortune; 2d dam bred by E. Hammond & Son; sire, (27) Sweepstakes; 3d dam bred by E. Hammond; purchased by A. J. Weller, McClerney, Ohio.

(480) MOSES, L. P. CLARK 151.

Yeaned, 1878; bred by L. P. Clark, Addison. Vt.; sire, (309) General; dam bred by L. P. Clark; sire, (134) Kilpatrick; 2d dam bred by V. Wright.

(481) STANDARD, R. J. JONES 317.

Yeaned, 1880; bred by R. J. Jones, West Cornwall, Vt.; sire, (439) Standard; dam, Golden Fleece; bred by R. J. J.; sire, (71) Golden Fleece; sold to V. V. Lake, Appleton, O., for $1,000; now owned by Caten Hill, Johnstown, O.

(482) MAXIMILIAN.

Bred by Jerome Holden, Westminster West, Vt.; sire, (170) Bull Dog; dam bred by N. A. Saxton.

(483) NERO, H. THORP 70.

Yeaned, 1878; Bred by Henry Thorp, Charlotte. Vt.; sire, (344) H. Thorp No. 1; dam bred by H. T.; sire, (222) Little Flint; 2d dam bred by H. T.; sire, Victor; bred by V. Wright; 3d dam bred by Victor Wright; purchased by S. S. Campbell and W. B. Law, Cadiz, and Conotton, Ohio; now the property of J. T. & J. R. Roberts and H. P. Sellers; died 1886.

(484) PRINCE ALL RIGHT, G. H. HALL 195.

Yeaned, 1878; bred by G. H. Hall, Shoreham, Vt.; sire, (237) All Right; dam bred by G. H. H.; sire, (665) Matchless; 2d dam bred by R. P. Hall or C. B. Cook; died 1885.

(485) POMFRET, A. E. FULLER 90.

Yeaned, 1878; bred by A. E. Fuller, Woodstock, Vt.; sire, (362) Wool Mine; dam bred by A. E. F.; sire, (220) Champion, Jr.; 2d dam bred by A. E. F.; sire, (119) Comet, Jr.; 3d dam bred by A. E. F.; sire, (106) Wrinkly; 4th dam bred by E. Hammond; died 1885.

(486) A. E. PERKINS 63.

Yeaned, 1878; bred by A. E. Perkins, Pomfret, Vt.; sire, (329) Centennial; dam bred by A. E. P.; purchased by Henry B. Hough, Lebanon, N. H.

(487) W. B. PORTER 70.

Bred by W. B. Porter, North Tunbridge, Vt.; sire, (263) Gold Drop; dam bred by O. & E. S. Hall.

(488) GREEN MOUNTAIN 2D.

Yeaned, 1868; bred by E. Hammond & Son; sire, (124) Green Mountain; dam bred by E. Hammond; sire, (59) Gold Drop, sometimes called Glass' Green Mountain; purchased when a lamb by James Glass & S. M. Cowen, Penn.

(489) RULER.

Yeaned, 1878; bred by S. G. Holyoke & Son, St. Albans, Vt.; sire, (306) Fortune; dam, S. G. H. & Son 30, bred by S. G. Holyoke; sire, (204) Onward; 2d dam bred by S. G. H.; owned by W. L. Archer, Burgettstown, Penn.

(490) LOVELL, H. M. B. 158.

Yeaned, 1878; bred by H. M. Bottum, Shaftsbury, Vt.; sire, (303) Beau; dam bred by H. M. B.; sire, (448) Green Mountain; an interest sold Enos Lovell, Climax, Mich., in 1879.

(491) SILAS, G. HAMMOND 102.

Yeaned, 1878; bred by George Hammond, Middlebury, Vt.; sire, (344) H. Thorp No. 1; dam bred by E. Hammond & Son; sire, (170) Bull Dog.

(492) STALWART, F. D. BARTON 303.

Yeaned, 1878; bred by F. D. Barton, Waltham, Vt.; sire, (237) All Right; dam bred by F. D. B.; 2d dam bred by W. R. Sanford; sire, (56) Comet; sold J. G. Armstrong, Clay Lick, Ohio.

(493) E. S. S. 357.

Yeaned, 1878; bred by Col. E. S. Stowell, Cornwall, Vt.; sire, (333) Goliath; dam bred by E. S. S.; owned by O. G. Martin, Rochester, Vt.

(494) H. THORP 66.

Yeaned, 1878; bred by Henry Thorp, Charlotte, Vt.; sire, (344) H. Thorp No. 1; dam bred by W. R. Sanford & Son, Orwell, Vt.; purchased by R. J. Jones, West Cornwall, Vt.

(495) H. THORP 62.

Yeaned, 1878, bred by Henry Thorp, Charlotte, Vt.; sire, (397) H. Thorp 22; dam bred by H. Thorp; sire, (84) Black Top; 2d dam bred by Victor Wright; owned by G. & L. Hendee, Pittsford, Vt.

(496) H. THORP 65.

Yeaned, 1878; bred by H. Thorp, Charlotte, Vt.; sire, (344) H. Thorp No. 1; dam bred by W. R. Sanford; now the property of G. & L. Hendee, Pittsford, Vt.

(497) H. THORP 76.

Yeaned, 1878; bred by Henry Thorp, Charlotte, Vt.; sire, (344) H. Thorp No. 1; dam bred by H. Thorp.

(613) GOLDMINE. 28.

Bred by F. B. Gorham, West Rutland, Vt. Now owned by C. W. Mason, New Haven, and E. D. Hinds, Pittsford, Vt.

First fleece, 16½ lbs. 2d, 25¼. 3d, 29½. 4th, 30¼. 5th, 30. Live weight, 130 pounds.

(498) TRINKET, E. S. S. 358.

Yeaned, 1878; bred by E. S. Stowell, Cornwall, Vt.; sire, (381) Jason; dam, Queen of Sheba 4th, E. S. S 248, bred by E. S. Stowell; sire, (320) Woolly; 2d dam, Queen of Sheba 2d, bred by E. S. S.; sire, (71) Golden Fleece; 3d dam, Queen of Sheba, bred by W. S. & E Hammond; purchased by Dean & Jennings, West Cornwall, Vt.

(499) TEXAS MAJOR, J. M. K. K. 144.

Yeaned, 1878; bred by J. M. Kirkpatrick, Utica, Ohio; sire (349) Major; dam, J. M. K. K. 40, bred by J. M. Kirkpatrick, from Hammond stock.

(500) H. THORP 53.

Yeaned, 1878; bred by Henry Thorp, Charlotte, Vt.; sire, (344) H. Thorp No. 1; dam bred by Henry Thorp; sold S. M. Stowe, Waltham, Vt.

(501) LITTLE QUEEN RAM, W. B. PORTER 76.

Yeaned, 1879; bred by W. B. Porter, North Tunbridge, Vt.; sire, (293) Queen Ram; dam, W. B. Porter 20, bred by W. B. P.; sire, (263) Gold Drop; 2d dam bred by O. & E. S. Hall.

(502) ALFONSO, D. C. KETCHAM 1.

Yeaned, 1879; bred by D. C. Ketcham, Sudbury, Vt.; sire (313) Hugo; dam bred by R. J. Smith; sire, (393) Young Black Top.

(503) ALL RIGHT.

Yeaned, 1879; bred by R. J. Jones, West Cornwall, Vt.; sire, (237) All Right; dam bred by R. J. Jones; 2d dam bred by R. J. J.; owned by B. J. Williams, White Water, Wis.

(504) O. H. & W. O. B. 172.

Yeaned, 1879; bred by O. H. & W. O. Bascom, Orwell, Vt.; sire, (434) Romeo; dam bred by O. H. & W. O. B.; sire, (246) Hubbard Ram; 2d dam bred by O. H. & W. O. B.; sire, (174) Blucher 2d; purchased by J. H. Keller, Newark, Ohio.

(505) BILLY WADDLE.

Yeaned, 1879; bred by S. S. Campbell, Cadiz, Ohio; sire, (291) Pat Meloy; dam, S. S. C. 46, bred by S. S. Campbell; sire, (122) Fortune; 2d dam, S. S. C. 5, bred by S. S. C.; sire, (46) Henry; 3d dam, S. S. C. 4, bred by S. G. Holyoke; sire, (27) Sweepstakes; 4th dam bred by E. Hammond; owned by R. B. Law, Conotton, Ohio.

(506) "BANNER," A. E. FULLER 133.

Yeaned, 1879; bred by A. E. Fuller, Woodstock, Vt.; sire, (323) Big Neck; dam, A. E. Fuller 38, bred by A. E. F.; sire, (220) Champion, Jr.; 2d dam bred by A. E. F.; sire, (106) Wrinkly; 3d dam bred by E. Hammond; owned by A. S. Harding, Woodstook, Vt.

(507) LONGWOOL.

Bred by L. P. Clark, Addison, Vt.; sire, (134) Kilpatrick; dam bred by L. P. C.; sire (27) Sweepstakes; 2d dam bred by E. Hammond; purchased by E. C. Eells, and sold by him to John Moore, Short Creek, Ohio.

(508) J. W. BUELL 25.

Yeaned, 1879; bred by J. W. Buell, Orwell, Vt.; sire, (277) D. B. Buell 1; dam, J. W. Buell 80, bred by W. R. Sanford; died 1884.

(509) BRUTUS, R. HAMILTON 105.

Yeaned, 1879; bred by D. G. Hamilton, Brownsville, O.; sire, (436) Samson; dam, L. J. O. 390, bred by E. Hammond & Son, Middlebury, Vt.

(510) J. W. BUELL 23.

Yeaned, 1879; bred by J. W. Buell, Orwell, Vt.; sire, (277) D. B. Buell 1; dam bred by J. W. B.; 2d dam bred by W. R. Sanford.

(511) J. W. BUELL 26.

Yeaned, 1879; bred by J. W. Buell, Orwell, Vt.; sire, (278) J. W. Buell 2; dam bred by J. W. B.; sire bred by W. R. Sanford; 2d dam bred by W. R. S.; sold Taylor and Farnham, West Cornwall, Vt.

(512) D. B. BUELL 15.

Yeaned, 1879; bred by D. B. Buell, Orwell, Vt.; sire, (325) D. B. Buell 2; dam, D. B. Buell 32, bred by D. B. B.; sire, (80) Buell's Sanford; 2d dam bred by W. R. Sanford; sold A. H. Gillingham, Eagle Pass, Texas.

(513) BOB, J. M. K. K. 323.

Yeaned, 1879; bred by J. M. Kirkpatrick, Utica, Ohio; sire, (259) Don Castillar; dam, L. J. O. 323, bred by the Messrs. Hammond.

(514) CHALLENGER, G. HAMMOND 81.

Yeaned, 1879; bred by Geo. Hammond, Middlebury, Vt.; sire, (294) Rarus; dam, L. J. O. 86, bred by G. Hammond; sire, (300) Woolly; purchased by Ezra Meach, Winfield, Kansas.

(515) CHECKMATE, G. HAMMOND 82.

Yeaned, 1879 ; bred by Geo. Hammond, Middlebury, Vt.; sire, (294) Rarus ; dam bred by G. Hammond.

(516) CONSTITUTION, O. & E. S. HALL 141.

Yeaned, 1879; bred by O. & E. S. Hall, East Randolph, Vt.; sire, (263) Gold Drop ; dam, O. & E. S. Hall 70, bred by O. & E. S. H.; sire, (170) Bull Dog ; 2d dam bred by E. Hammond & Son ; sire, (124) Green Mountain.

(517) CASHIER, L. P. CLARK 171.

Yeaned, 1879 ; bred by L. P. Clark, Addison, Vt.; sire, (480) Moses ; dam, L. P. Clark 67, bred by L. P. C.; sire, (309) General ; 2d dam, L. P. Clark 63, bred by L. P. C.; sire, (134) Kilpatrick ; 3d dam bred by Victor Wright ; sold C. R. Towles, Hubbardton, Vt.

(518) CRIPPLE, H. THORP 82.

Yeaned, 1879 ; bred by Henry Thorp, Charlotte, Vt.; sire, (397) H. Thorp 22 ; dam, H. Thorp 55, bred by H. T.; sire, (251) Barton Ram ; 2d dam, H. Thorp 1, bred by H. Thorp ; sire (222) Little Flint ; 3d and 4th dams bred by H. T.; 5th dam bred by V. Wright ; sold U. D. Twitchell, Middlebury. Vt.

(519) DAN, F. D. BARTON 306.

Yeaned, 1879 ; bred by F. D. Barton, Waltham, Vt.; sire, (406) Abram ; dam bred by F. D. B.; sire, (154) Long Wool ; 2d dam bred by W. R. Sanford ; sire, (56) Comet.

(520) W. H. DeLONG 191.

Yeaned, 1879 ; bred by W. H. DeLong, West Cornwall, Vt.; sire, (295) Reserve ; dam, R. J. Jones 129, bred by R. J. J.; sire, (237) All Right ; purchased by M. S. Keeler, W. Cornwall, Vt.

(521) DON RODERICK, E. W. LEE 2.

Yeaned, 1879 ; bred by E. W. Lee, Carrollton, Ohio ; sire, (417) Ed. Hammond ; dam, S. S. C. 123, bred by S. S. Campbell ; sire, (216) Noonday ; 2d dam, S. S. C. 42, bred by S. S. Campbell ; sire, (122) Fortune ; 3d dam, S. S. C. 5, bred by S. S. C.; sire, (46) Henry ; 4th dam bred by S. G. Holyoke ; sire, (27) Sweepstakes ; 5th dam bred by E. Hammond.

(522) FINE RAM, W. B. PORTER 75.

Bred by W. B. Porter, North Tunbridge, Vt.

(523) A. E. FULLER 132.

Bred by A. E. Fuller, Woodstock, Vt.

(524) VICTOR.

Yeaned, 1862; bred by Victor Wright, Cornwall, Vt.; sire, (40) Old Greasy; dam bred by V. W.; used by H. Thorp, Charlotte, Vt.

(525) YOUNG GREASY, R. J. JONES 293.

Yeaned, 1879; bred by R. J. Jones, West Cornwall, Vt.; sire, (295) Reserve; dam, R. J. Jones 34, bred by R. J. J.: sire, (237) All Right; 2d dam bred by R. J. J.; purchased by S. S. Gibbs, West Cornwall, Vt.

(526) O. H. & W. O. B. 201.

Yeaned, 1880; bred by O. H. & W. O. Bascom, Orwell, Vt.; sire, (434) Romeo; dam, O. H. & W. O. B. 116, bred by O. H. & W. O. B.; sire, (246) Hubbard Ram; 2d dam bred by O. H. & W. O. B.; purchased by G. D. Bush, Orwell, Vt.

(527) GLEN GARRY, G. HAMMOND 95.

Yeaned, 1879; bred by George Hammond, Middlebury, Vt.; sire, (294) Rarus; dam, Old Doll 3d, G. Hammond 1, bred by G. H.; sire, (300) Woolly; purchased by S. S. Campbell & W. B. Law, Ohio.

(528) GEO. HAMMOND, C. W. MASON 74.

Yeaned, 1879; bred by C. W. Mason, New Haven, Vt.; sire, (294) Rarus; dam bred by C. W. M.

(529) HERO, E. W. FARWELL 2.

Bred by E. W. Farwell, North Randolph, Vt.; sire bred by O. & E. S. Hall; dam bred by E. W. Farwell; died in 1885.

(530) O. & E. S. HALL 162.

Yeaned, 1879; bred by O. & E. S. Hall, East Randolph, Vt.; sire, (306) Fortune; dam bred by O. & E. S. H.; sire, (170) Bull Dog; 2d dam bred by E. Hammond & Son; sold Albert Chapman, Middlebury, Vt.

(531) O. & E. S. HALL 163.

Yeaned, 1879; bred by O. & E. S. Hall, East Randolph, Vt.; sire, (306) Fortune; dam bred by O. & E. S. H.; sire, (170) Bull Dog; 2d dam bred by E. Hammond & Son; purchased by V. I. Spear, Braintree, Vt.

(532) O. & E. S. HALL 169.

Yeaned, 1879; bred by O. & E. S. Hall, East Randolph, Vt.; sire, (293) Queen Ram; dam bred by O. & E. S. H.; sire, (263) Gold Drop; 2d dam bred by O. & E. S. H.; sire, (170) Bull Dog; 3d dam bred by E. Hammond & Son; owned by A. D. Taylor, Romeo, Mich.

(533) HOLYOKE, S. G. H. & SON 187.

Yeaned, 1879; bred by S. G. Holyoke, St. Albans, Vt.; sire, (306) Fortune; dam bred by S. G. H.; owned by D. C. St. Clair, Cumberland, Ohio.

(534) VERMONT, S. G. H. & SON 171.

Bred by S. G. Holyoke, St. Albans, Vt.; sire, (306) Fortune; dam bred by S. G. H.; purchased by R. B. Law, Connotton, Ohio.

(535) LYMAN HUNT 1.

Yeaned, 1880; bred by Lyman Hunt, North Fairfax, Vt.; sire, (306) Fortune; dam, Lyman Hunt 9, bred by John Lawton; 2d dam bred by Chapman & Henry Giddings, Fairfax, Vt.; sold W. A. Herriott, Oakdale Station, Pa.

(536) LYMAN HUNT 2.

Yeaned, 1880; bred by Lyman Hunt, North Fairfax, Vt.; sire, (306) Fortune; dam, Lyman Hunt 14, bred by John Lawton; 2d dam bred by Chapman & Henry Giddings, Fairfax, Vt.; sold W. A. Herriott, Oakdale Station, Pa.

(537) A. S. HARDING 49.

Yeaned, 1879; bred by A. S. Harding, Pomfret, Vt.; sire, (227) Stowell Ram; dam, A. S. Harding 9, bred by A. S. H.; sire bred by A. E. Fuller; 2d dam bred by A. E. Fuller; died 1884.

(538) HENRY 1st, H. M. BOTTUM 225.

Yeaned, 1880; bred by H. Merle Bottum, Shaftsbury, Vt.; sire, (384) Little Woolly; dam, H. M. B. 48, bred by H. M. B.; 2d dam bred by N. & N. Bottum; sire, (89) Henry Hammond; 3d dam bred by E. Hammond.

(539) S. G. H. & SON 134.

Yeaned, 1878; bred by S. G. Holyoke & Son, St. Albans, Vt.; sire, (306) Fortune; dam bred by S. G. H.

(540) F. HOOKER 106.

Yeaned, 1880; bred by Franklin Hooker, Cornwall, Vt.; sire, (295) Reserve; dam bred by F. Hooker; sire, (236) Wrinkly; 2d dam bred by F. H.; sire (178) Duclky; 3d dam bred by S. W. Remele; purchased by J. H. Close, St. Clairsville, Ohio.

(541) F. HOOKER 107.

Yeaned, 1880; bred by Franklin Hooker, Cornwall, Vt.; sire, (237) All Right; dam bred by F. H.; sire, (266) Greasy; 2d dam bred by F. H.; sire, (94) Little Saxton Ram.

(542) F. HOOKER 111.

Yeaned, 1880; bred by Franklin Hooker, Cornwall, Vt.; sire, (916) F. Hooker 54; dam bred by F. H.; sold W. C. Coulter, Newark, Ohio.

(543) G. HAMMOND 80.

Yeaned, 1879; bred by George Hammond, Middlebury, Vt.; sire, (294) Rarus; dam, Sally, G. Hammond 2, bred by E. Hammond & Son; sire (170) Bull Dog.

(544) JASON, JR., E. S. S. 381.

Yeaned, 1880; bred by Col. E. S. Stowell, Cornwall, Vt.; sire, (381) Jason; dam bred by E. S. Stowell; owned by G. J. Vanderpool, Mukwonago, Wis.

(545) R. J. JONES 278.

Yeaned 1879; bred by R. J. Jones, West Cornwall, Vt.; sire, (237) All Right; dam bred by W. R. Remele.

(546) R. J. JONES 284.

Yeaned, 1879; bred by R. J. Jones, West Cornwall, Vt.; sire, (237) All Right; dam bred by R. J. Jones.

(547) S. G. H. & SON 287.

Yeaned, 1879; bred by S. G. Holyoke & Son, St. Albans, Vt.; sire, (633) Lanigerous; dam, S. G. H. & Son 35, bred by S. G. H.; sire, (235) Victor; 2d dam bred by S. G. H.; purchased by James Crothers, Stanbridge, P. Q., Canada.

(548) KIRKPATRICK, J. M. K. K. 373.

Yeaned, 1879; bred by J. M. Kirkpatrick, Utica, Ohio; sire, (259) Don Castillar; dam, L. J. O. 373, bred by the Messrs. Hammond.

(549) LITTLE WOOLLY 2D, H. M. BOTTUM 203.

Yeaned, 1879; bred by H. Merle Bottum, Shaftsbury, Vt.; sire, (384) Little Woolly; dam bred by H. M. B.; 2d dam bred by N. & N. Bottum; sire, (99) Prince of Gold Drops.

(550) ONWARD.

Yeaned, 1879; bred by James Glass, Burgettstown, Pa.; sire, (417) Ed. Hammond; dam bred by James Glass; sire, (280) Denver; 2d dam bred by J. G.; sire, (122) Fortune; 3d dam bred by S. G. Holyoke; sire, (27) Sweepstakes; sold W. W. Kirkpatrick, Cassville, Ohio.

(551) PROSPECT, E. J. CONDIT 250.

Bred by E. J. Condit, Condit, Ohio; sire, (436) Samson; dam bred by R. J. Jones; sire, (237) All Right; 2d dam bred by R. J. Jones; sire, (237) All Right; died 1885.

(552) PLATO, C. SANFORD 283.

Yeaned, 1878; bred by C. Sanford, Orwell, Vt.; sire, (237) All Right; dam bred by O. H. & W. O. Bascom; sire, (174) Blucher 2d.

(553) PEDRO, G. HAMMOND 92.

Yeaned, 1879; bred by Geo. Hammond, Middlebury, Vt.; sire, (294) Rarus; dam, Juliette, G. Hammond 58, bred by G. H.; sire, (257) Dexter; 2d dam bred by E. Hammond; sire, (124) Green Mountain; purchased by John Borton, Ohio.

(554) PORTERFIELD, S. S. C. 48.

Yeaned, 1879; bred by S. S. Campbell, Cadiz, Ohio; sire, (291) Pat Meloy; dam bred by S. S. C.; sire, (216) Noonday; 2d dam bred by James Slocum; sire, (43) Col. Sanford; 3d dam bred by S. Atwood; purchased by W. E. Wallace, Cassville, Ohio.

(555) QUEEN RAM, W. B. PORTER 74.

Yeaned, 1879; bred by W. B. Porter, North Tunbridge, Vt.; sire, (306) Fortune; dam bred by O. & E. S. Hall; sire, (170) Bull Dog; 2d dam bred by E. Hammond & Son; sire, (59) Gold Drop; sold to D. W. Prime, Brandon, Vt., and by him to S. B. Lusk, Batavia, N. Y.

(556) RANDOLPH, O. & E. S. HALL 161.

Yeaned, 1879; bred by O. & E. S. Hall, East Randolph, Vt.; sire, (306) Fortune; dam bred by O. & E. S. H.; sire, (263) Gold Drop; 2d dam bred by E. Hammond; sire, (124) Green Mountain; 3d dam bred by E. Hammond; purchased by J. M. Miller, James Glass, S. C. Work and A. McCalmont, Pa.; died in 1882.

(557) RESUMPTION, S. S. CAMPBELL 305.

Yeaned, 1879; bred by S. S. Campbell, Cadiz, Ohio; sire, (417) Ed. Hammond; dam, S. S. C. 49, bred by S. C.; sire, (216) Noonday; 2d dam, S. S. C. 12, bred by S. S. C.; sire, (46) Henry; 3d dam, S. S. C. 4, bred by S. G. Holyoke; sire, (27) Sweepstakes; 4th dam bred by E. Hammond.

(558) SMITH RAM, S. G. H. & SON 176.

Yeaned, 1879; bred by S. G. Holyoke & Son, St. Albans, Vt.; sire, (306) Fortune; dam, S. G. H. & Son 5, bred by S. G. H.; sire, (194) Victor; used by W. C. Smith, St. Albans, Vt.

(559) ST. ALBANS, S. G. H. & SON 168.

Yeaned, 1879; bred by S. G. Holyoke & Son, St. Albans, Vt.; sire, (386) Fortune; dam bred by S. G. H. & Son; sire, (225) Old Oak; 2d dam bred by S. G. H.; sire, (134) Kilpatrick.

(560) ST. JULIAN, G. HAMMOND 83.

Yeaned, 1879; bred by Geo. Hammond, Middlebury, Vt.; sire, (294) Rarus; dam, Sally G. Hammond 2, bred by G. H.; sire, (170) Bull Dog; sold Messrs. Hoy & Son of Australia.

(561) D. C. SMITH 256.

Yeaned, 1879; bred by D. C. Smith, Addison, Vt.; sire, (391) Sambo; dam bred by D. C. Smith; sire bred by F. D. Barton; 2d dam bred by F. D. B.; sire, (241) Chunk.

(562) TWIN RAM, H. M. B. 159.

Yeaned, 1879; bred by H. Merle Bottum, Shaftsbury, Vt.; sire, (303) Beau; dam, H. M. B. 36, bred by H. M. B.; sire, (250) Prince Alfred; 2d dam bred by N. & N. Bottum; sire, (448) Green Mountain; purchased by Mr. Russell, Bloomfield, Yates Co., N. Y.

(563) VICTOR HUGO, U. H. HAZEN 74.

Yeaned, 1879; bred by U. H. Hazen, North Hero, Vt.; sire, (476) Henry; dam bred by C. B. Russell; owned by W. R. Keeney, Flint, Mich.

(564) VENNOR, O. & E. S. HALL 164.

Yeaned, 1879; bred by O. & E. S. Hall, East Randolph, Vt.; sire, (306) Fortune; dam, O. & E. S. Hall 74, bred by O. & E. S. H.; sire, (263) Gold Drop; 2d dam bred by E. Hammond & Son; owned by O. & E. S. Hall & S. G. Holyoke.

(565) VICTOR, R. J. SMITH 93.

Yeaned, 1879; bred by R. J. Smith, Sudbury, Vt.; sire, (313) Hugo; dam bred by R. J. Smith; sire (112) Cromwell; 2d dam bred by R. J. S.; sire, (40) Old Greasy; owned by D. B. Buell, Orwell, Vt.

(566) DAVE, S. B. M. COWLES 136.

Yeaned, 1882; bred by S. B. M. Cowles, New Haven, Vt.; sire, (519) Dan; dam, S. B. M. Cowles 41; bred by S. B. M. C.; sire, (283) Ironclad; 2d dam, S. B. M. Cowles 1; bred by S. B. M. C.; sire, (189) Greasy; 3d dam bred by S. B. M. C.; sire, (124) Green Mountain.

(567) LONG WOOL, O. & E. S. HALL 42.

Bred by O. & E. S. Hall, East Randolph, Vt.; sire, (170) Bull Dog; dam bred by E. Hammond & Son; sire, (124) Green Mountain; owned by J. H. & A. W. Peters, Bradford, Vt.

(568) ALL RIGHT, R. J. JONES 365.

Yeaned, 1880; bred by R. J. Jones, West Cornwall, Vt.; sire, (237) All Right; dam, R. J. Jones 454; bred by R. J. J.; sire, (217) Nevada; owned by F. P. Spivy, Fairview, W. Va.

(569) ACME, O. & E. S. HALL 220.

Yeaned, 1880; bred by O. & E. S. Hall, East Randolph, Vt.; sire, (306) Fortune; dam, Almeda 55, O. &. E. S. Hall; bred by O. & E. S. H.; sire, (170) Bull Dog; 2d dam bred by E. Hammond & Son; one-half interest sold W. G. Markham, Avon, N. Y.

570 AJAX, H. M. BOTTUM 236.

Yeaned, 1880; bred by H. M. Bottum, Shaftsbury, Vt.; sire, (446) N. Bottum 1; dam bred by H. M. B.; sire, (301) Atwood; 2d dam bred by N. & N. Bottum; sire, (89) Henry Hammond; 3d dam bred by E. Hammond; sire, (59) Gold Drop; 4th dam bred by E. Hammond; sire, (27) Sweepstakes; 5th dam bred by W. S. & E. Hammond; sire, (12) Wooster.

(571) AUSTIN, G. HAMMOND 221.

Yeaned, 1880; bred by George Hammond, Middlebury, Vt.; sire, (455) Cistern; dam, Wildie, L. J. O. 123; sire, (284) Joyce; 2d dam bred by W. R. Sanford; one-half interest sold S. D. Austin; died in 1883.

(572) ALFONSO, F. D. BARTON 310.

Yeaned, 1880; bred by F. D. Barton, Waltham, Vt.; sire, (406) Abram; dam, F. D. Barton 240; bred by F. D. B.; sire, (203) King; 2d dam bred by F. D. Barton; 3d dam bred by W. R. Sanford.

(573) JUMBO, ARMSTRONG 112.

Yeaned, 1880; bred by J. G. Armstrong, Clay Lick, Ohio; sire, (492) Stalwart; dam, O. C. Bacon 154; sire, (237) All Right; 2d dam, O. C. Bacon 108; bred by O. C. B.; 3d dam bred by N. A. Saxton.

(574) A. E. FULLER 130.

Bred by A. E. Fuller, Woodstock, Vt.; sire, (323) Big Buck; dam, A. E. Fuller 2; bred by A. E. F.; sire, (220) Champion, Jr.; 2d dam, A. E. Fuller 1; bred by A. E. F.; sire, (119) Comet, Jr.; 3d dam bred by W. R. Sanford.

(575) BEDFORD, J. M. K. K. 498.

Yeaned, 1880; bred by J. M. Kirkpatrick, Utica, Ohio; sire, (436) Samson; dam, J. M. K. K. 498; bred by J. M. Kirkpatrick; sire, (294) Rarus; 2d dam, L. J. O. 398; bred by E. Hammond; owned by Stanley Sharpless, Warsaw, Ohio.

(576) BLACK HAWK, H. P. SELLERS 46.

Yeaned, 1880; bred by H. P. Sellers, Redfield, Ohio; sire, (403) Young All Right; dam, H. P. Sellers 20; bred by H. P. S.; sire, (628) Keystone; 2d dam, H. P. Sellers 9; bred by W. A. Herriott; sire, (122) Fortune; 3d dam bred by S. S. Campbell; sire, (46) Henry; 4th dam bred by S. G. Holyoke; sire, (27) Sweepstakes; 5th dam bred by E. Hammond.

(577) BLACK MOUNTAIN, S. G. H. & SON 227.

Yeaned, 1880; bred by S. G. Holyoke & Son, St. Albans, Vt.; sire, (306) Fortune; dam, S. G. H. & Son 5; bred by S. G. Holyoke; sire, (235) Victor.

(578) BLACK PIRATE, S. G. H. & SON 235.

Yeaned, 1880; bred by S. G. Holyoke & Son, St. Albans, Vt.; sire, (306) Fortune; dam, S. G. H. & Son 42; bred by S. G. H. & Son; sire, (235) Victor 2d; dam bred by S. G. Holyoke; owned by W. L. Archer, Burgettstown, Pa.

(579) BLACK SPANIARD.

Yeaned, 1880; bred by S. G. Holyoke & Son; sire, (306) Fortune; dam bred by S. G. Holyoke; sire, (168) Africa; 2d dam bred by S. G. Holyoke; sire, (134) Kilpatrick; owned by W. L. Archer, Burgettstown, Pa.

(580) H. M. BOTTUM 237.

Yeaned, 1880; bred by H. M. Bottum, Shaftsbury, Vt.; sire, (446) N. Bottum 1; dam bred by H. M. B.; sire, (301) Atwood; 2d dam bred by N. & N. Bottum; sire, (448) Green Mountain; purchased by Frank Mattison in 1881.

(581) H. M. BOTTUM 239.

Yeaned, 1880; bred by H. M. Bottum, Shaftsbury, Vt.; sire, (446) N. Bottum; 1st dam, H. M. B. 130; bred by H. M. Bottum; sire, (303) Beau; 2d dam, H. M. B. 19; bred by H. M. B.; sire, (448) Green Mountain; 3d dam, H. M. B. 12; bred by N. & N. Bottum; purchased by C. B. Carter, Greenwich, N. Y.

(582) H. M. BOTTUM 242.

Yeaned, 1880; bred by H. M. Bottum, Shaftsbury, Vt.; sire, (446) N. Bottum 1; dam, H. M. B. 1; sire, (301) Atwood; 2d dam bred by E. Hammond & Son; owned by Bottum & Russell.

(583) JAY, H. M. BOTTUM 250.

Yeaned, 1880; bred by H. M. Bottum, Shaftsbury, Vt.; sire, (446) N. Bottum 1; dam, H. M. Bottum 274; bred by H. M. B.; sire, (303) Beau; 2d dam, H. M. B. 2; bred by N. & N. Bottum.

(584) BONY, J. TOWLE 125.

Bred by C. R. Jones, Hubbardton, Vt.; sire, (210) Bull Dog; dam bred by E. Hammond.

(585) J. W. BUELL 48.

Yeaned, 1880; bred by J. W. Buell, Orwell, Vt.; sire, (411) J. W. Buell 3; dam, J. W. Buell 28; bred by J. W. B.; sire, (234) Salinus; 2d dam bred by W. R. Sanford.

(586) D. B. BUELL 25.

Yeaned, 1880; bred by D. B. Buell, Orwell, Vt.; sire, (277) D. B. Buell 1; dam, D. B. Buell 39, bred by D. B. B; sire, (234) Salinus; 2d dam bred by W. R. Sanford.

(587) CLINGSTONE, G. HAMMOND 237.

Yeaned, 1880; bred by George Hammond, Middlebury, Vt.; sire, (455) Cistern; dam, Picture M., G. Hammond 72, bred by G. H.; sire, (284) Joyce; sold to Hon. Wm. Hay & Son of Australia for $2000, in 1883; killed by dipping while in quarantine.

(588) CRUSADER, S. S. CAMPBELL 306.

Yeaned, 1880; bred by S. S. Campbell, Cadiz, Ohio; sire, (417) Ed. Hammond; dam, S. S. C. 93, bred by S. S. Campbell; sire, (270) Sanford; 2d dam, S. S. C. 60, bred by S. S. C.; sire, (488); Green Mountain 2d; 3d dam, S. S. C. 2, bred by E. Hammond; sire, (27) Sweepstakes; 4th dam bred by W. S. & E. Hammond; sold Dr. D. S. Grass, Pierce, Ohio.

(589) E. J. CONDIT 272.

Bred by E. J. Condit, Condit, Ohio; sire, (319) Umpire; dam, O. C. Bacon 41, bred by O. C. Bacon, Waltham, Vt.

(590) DAVY CROCKETT, O. & E. S. HALL 219.

Yeaned, 1880; bred by O. & E. S. Hall, East Randolph, Vt.; sire, (306) Fortune; dam bred by O. & E. S. H.; sire, (170) Bull Dog; 2d dam bred by E. Hammond & Son; sire, (124) Green Mountain; the property of John P. Wood, Burgettstown, Pa.

(591) DAVID, G. F. CASEY 61.

Yeaned, 1880; bred by G. F. Casey, Whiting, Vt.; sire, (430) No Name; dam bred by G. F. Casey; sire, (236) Wrinkley; 2d dam bred by R. J. Jones; sire, (237) All Right; sold Doud & Richards, New Haven, Vt.

(592) DAVID, S. B. M. COWLES 54.

Yeaned, 1880; bred by S. B. M. Cowles, New Haven, Vt.; sire, (243) David; dam, S. B. M. Cowles 24, bred by S. B. M. C.; sire, (283) Ironclad; 2d dam, S. B. M. Cowles 2, bred by S. B. M. C.; sire, (189) Greasy; 3d dam bred by S. B. M. C.; sire, (37) America; 4th dam bred by S. B. M. C.; sire, (27) Sweepstakes; sold C. W. Mason, New Haven, Vt.

(593) D. & J. 19.

Yeaned, 1880; bred by Dean & Jennings, W. Cornwall, Vt.; sire, (281) Jason; dam, Grace 9th, E. S. S. 283; sire, (258) Diamond Dust; 2d dam, Grace 5th; sire, (190) Red Leg; 3d dam, Grace 3d, bred by E. S. S.; sire, (71) Golden Fleece; 4th dam, Grace 2d; bred by E. S. S.; sire, (51) Sweepstakes; 5th dam, Grace, bred by W. S. & E. Hammond; purchased by E. G. Farnham, Shoreham, Vt.

(594) GOLIATH, D. & J. 1.

Yeaned, 1880; bred by Dean & Jennings, West Cornwall, Vt.; sire, (333) Goliath; dam, big ewe 6th, E. S. S. 278, bred by E. S. S.; sire, (264) Golden Horn; 2d dam, big ewe 4th, bred by E. S. S.; sire, (218) Panic; 3d dam, big ewe 2d, bred by E. S. S.; sire, (51) Sweepstakes; 4th dam bred by W. S. & E. Hammond; owned by C. H. Beall, Independence, Penn.

(595) O. & E. S. HALL 248.

Yeaned, 1881; bred by O. & E. S. Hall, East Randolph, Vt.; sire, (306) Fortune; dam, O. & E. S. Hall 156, bred by O. & E. S. H.; sire, (263) Gold Drop; 2d dam bred by E. Hammond & Son.

(596) L. S. DREW 56.

Yeaned, 1880; bred by L. S. Drew, Burlington, Vt.; sire, (306) Fortune; dam bred by L. S. D.; purchased by Campbell & Law, Cadiz and Conotton, Ohio.

(597) EVERETT, H. THORP 48.

Yeaned, 1880; bred by Henry Thorp, Charlotte, Vt.; sire, (483) Nero; dam, H. Thorp 51, bred by H. T.; sire, (251) Barton Ram; 2d dam bred by Henry Thorp; sold Law & Campbell, Ohio; died 1885.

(598) EDWIN, D. & J. 4.

Yeaned, 1880; bred by Dean & Jennings, West Cornwall, Vt.; sire, (281) Jason; dam, Sukey 10th, E. S. S. 310, bred by E. S. Stowell; sire, (333) Goliath; 2d dam, Sukey 9th, bred by E. S. S.; sire, (71) Golden Fleece; 3d dam, Sukey 2d, bred by E. S. S.; sire, (51) Sweepstakes; 4th dam, Old Sukey, bred by W. S. & E. Hammond; sold W. P. Nash, New Haven, Vt.

(599) E. S. FOLSOM 15.

Yeaned, 1880; bred by E. S. Folsom, North Tunbridge, Vt.; sire, (352) North Star; dam, E. S. Folsom 44, bred by O. & E. S. Hall; sire, (263) Gold Drop; 2d dam bred by O. & E. S. H.; 3d dam bred by E. Hammond & Son; sold to J. C. Burnett.

(600) E. S. FOLSOM 16.

Yeaned, 1880; bred by E. S. Folsom, North Tunbridge, Vt.; sire, (352) North Star; dam, E. S. Folsom 4; sire, (263) Gold Drop; 2d dam, O. &. E. S. Hall 79, bred by O. & E. S. H.; sire, (263) Gold Drop; 3d dam bred by E Hammond & Son.

(601) POMFRET, Jr., A. E. FULLER 160.

Yeaned, 1880; bred by A. E. Fuller, Pomfret, Vt.; sire, (362) Wool Mine; dam, Beauty 5th, A. E. Fuller 16, bred by A. E. F.; sire, (220) Champion, Jr.; 2d dam A. E. Fuller 5, bred by A. E. F.; sire, (119) Comet, Jr.; 3d dam bred by A. E. F.; sire, (106) Wrinkly; 4th dam bred by E. Hammond; sold W. L. Mills, and by him to E. J. Condit, Condit, Ohio.

(602) FIGURE, D. & J. 2.

Yeaned, 1880; bred by E. S. Stowell, Cornwall, Vt.; sire, (381) Jason; dam, Queen of Sheba 4th; bred by E. S. S.; sire, (320) Woolly; 2d dam, Queen of Sheba 2d, bred by E. S. S.; sire, (71) Golden Fleece; 3d dam, Queen of Sheba, bred by W. S. & E. Hammond.

(603) E. W. FARWELL 57.

Yeaned, 1879; bred by E. W. Farwell, North Randolph, Vt.; sire, (263) Gold Drop; dam bred by E. W. F.

(604) FAME, A. E. FULLER 171.

Yeaned, 1880; bred by A. E. Fuller, Pomfret, Vt.; sire, (445) Alaska; dam, Queen 6th, A. E. Fuller 54, bred by A. E. F.; sire, (227) Stowell Ram; 2d dam, Queen 3d, A. E. Fuller 2, bred by A. E. F.; sire, (220) Champion, Jr.; 3d dam, Queen 2d, A. E. Fuller 1, bred by A. E. F.; sire, (119) Comet, Jr.; 4th dam, Queen, bred by W. R. Sanford; died 1885.

(605) FORTUNE, O. & E. S. HALL 218.

Yeaned, 1880; bred by O. & E. S. Hall, East Randolph, Vt.; sire, (306) Fortune; dam, O. & E. S. Hall 74, bred by O. & E. S. H.; sire, (263) Gold Drop; 2d dam bred by E. Hammond & Son; purchased by W. F. Quinn, Layman, Ohio.

(606) GEO. HAMMOND, S. G. H. & SON 238.

Yeaned, 1880; bred by S. G. Holyoke & Son, St. Albans, Vt.; sire, (306) Fortune; dam, S. G. H. & Son 5, bred by S. G. H.; sire, (235) Victor; purchased by D. C. St. Clair, Cumberland, Ohio.

(607) GEN. GARFIELD, C. SANFORD 316.

Yeaned, 1878; bred by Charles Sanford, Orwell, Vt.; sire, (239) Ben Wade; dam, C. Sanford 242, bred by O. H. & W. O. Bascom, twin to (653) Gen. Arthur; purchased by J. H. Close, St. Clairsville, Ohio.

(608) GARFIELD, J. GLASS 7.

Yeaned, 1880; bred by James Glass, Burgettstown, Pa.; sire, (417) Ed Hammond; dam, J. G. 29, bred by James Glass; sire, (488) Green Mountain 2d; 2d dam, J. G. 3, bred by S. G. Holyoke; sire, (61) Silvermine 3d; dam bred by S. G. H.; one-half interest purchased by S. C. Work, Buffalo, Pa.

(609) GOLIATH, R. GLEASON 31.

Yeaned, 1880; bred by Rollin Gleason, Benson, Vt.; sire, (333) Goliath; dam, R. Gleason 10, bred by R. G.; sire, (174) Blucher 2d; 2d dam bred by Rollin Gleason.

(610) J. GLASS 8.

Yeaned, 1880; bred by James Glass, Burgettstown, Pa.; sire, (417) Ed. Hammond; dam, J. G. 30, bred by J. Glass; sire, (199) Bull Dog 2d; 2d dam, J. G. 4, bred by James Glass; sire, (122) Fortune; 3d dam, J. G. 2, bred by S. G. Holyoke; sire, (27) Sweepstakes; 4th dam bred by W. S. & E. Hammond; sold, J. A. B. Walker, Enon Valley, Pa.

(611) R. GLEASON 20.

Yeaned, 1880; bred by Rollin Gleason, Benson, Vt.; sire, (333) Goliath; dam, R. Gleason 45, bred by R. G.; sire bred by Rollin Gleason.

(612) J. GLASS 9.

Yeaned, 1880; bred by James Glass, Burgettstown, Pa.; sire, (417) Ed. Hammond dam, bred by J. Glass; sire, (199) Bull Dog 2d; 2d dam bred by S. G. Holyoke; sire, (27) Sweepstakes; 3d dam bred by W. S. & E. Hammond; purchased by J. C. Campbell, Ohio.

Group of Ewes bred and owned by O. & E. S. Hall, East Randolph, Vt.

(613) GOLD MINE, F. B. GORHAM 28.

Yeaned, 1880; bred by F. B. Gorham, West Rutland, Vt.; sire, (466) Golden Gate, Jr.; dam bred by C. R. Jones, direct from Hammond stock; owned by C. W. Mason, New Haven, and E. D. Hinds, Pittsford, Vt.

(614) S. E. GRISWOLD 4.

Yeaned, 1881; bred by S. E. Griswold, Orwell, Vt.; sire, (277) D. B. Buell 1; dam, S. E. Griswold 7, bred by S. E. G.; sire, (278) J. W. Buell 2; 2d dam bred by J. W. Buell.

(615) GREEN MOUNTAIN, S. F. WELLER 13.

Yeaned, 1875; bred by S. F. Weller, New Lexington, Ohio; sire, (216) Noonday; dam bred by S. S. Campbell; sire, (488) Green Mountain 2d; 2d dam bred by S. S. C.; sire, (122) Fortune; 3d dam bred by E. Hammond & Son; sire, (27) Sweepstakes; 4th dam bred by E. Hammond; sold James Watts, Ohio.

(616) HERMIT, Jr., E. J. CONDIT 283.

Yeaned, 1880; bred by E. J. Condit, Condit, Ohio; sire, (423) Hermit; dam, G. H. Hall 44, bred by G. H. H.; sire, (846) Major; 2d dam bred by G. H. H.

(617) O. & E. S. HALL 172.

Yeaned, 1880; bred by O. & E. S. Hall, East Randolph, Vt.; sire, (404) Young America; dam bred by O. & E. S. H.; sire, (170) Bull Dog; 2d dam bred by E. Hammond & Son; the property of Jerome Holden, Westminster West, Vt.

(618) HENRY, F. D. BARTON 312.

Yeaned, 1880; bred by F. D. Barton, Waltham, Vt.; sire, (406) Abram; dam, F. D. Barton 236, bred by F. D. Barton; sire, (241) Chunk; 2d dam, F. D. Barton 226, bred by F. D. B.; sire, (124) Green Mountain; 3d dam bred by W. R. Sanford; died the property of J. G. Armstrong, Clay Lick, Ohio.

(619) HOLTON, H. THORP 50.

Yeaned, 1880; bred by Henry Thorp, Charlotte, Vt.; sire, (483) Nero; dam bred by H. Thorp; owned by Campbell & Law, Cadiz and Conotton, Ohio.

(620) S. G. H. & SON 237.

Yeaned, 1880; bred by S. G. Holyoke & Son, St. Albans, Vt.; sire, (306) Fortune; dam, S. G. H. & Son 17, bred by S. G. H. & Son; sire, (235) Victor; 2d dam bred by S. G. Holyoke; purchased by Henry Harington, Keeler's Bay, Vt.

(621) S. G. H. & SON 239.

Yeaned, 1880; bred by S. G. Holyoke & Son, St. Albans, Vt.; sire, (306) Fortune; dam, S. G. H. & Son 4, bred by S. G. Holyoke; sire, (235) Victor; 2d dam bred by S. G. Holyoke.

(622) HOLYOKE, D. W. PRIME 12.

Yeaned, 1880; bred by O. & E. S. Hall, East Randolph, Vt.; sire, (306) Fortune; dam bred by O. & E. S. H.; sire, (263) Gold Drop.; 2d dam bred by O. & E. S. H.; sire, (170) Bull Dog; 3d dam bred by E. Hammond & Son; Holyoke was yeaned the property of his present owner, D. W. Prime, Brandon, Vt.

(623) HUBBARD'S THOUSAND DOLLAR RAM.

Bred by A. H. Hubbard, Whiting, Vt.; pedigree not returned to Secretary in time for this edition.

(624) HARM, G. HAMMOND 219

Yeaned, 1880; bred by G. Hammond, Middlebury, Vt.; sire, (491) Silas; dam, Ella, G. Hammond 47, bred by G. H.; sire, (321) Acme; 2d dam bred by E. Hammond & Son; purchased by Albert Hilton, Maine.

(625) IDOL, G. HAMMOND 223.

Yeaned, 1880; bred by George Hammond, Middlebury, Vt.; sire, (455) Cistern; dam, Madame H., G. Hammond 300, bred by George Hammond; sire (170) Bull Dog; 2d dam bred by E. Hammond & Son; sire (124) Green Mountain; 3d dam bred by E. H. & Son; sire, (59) Gold Drop; purchased by Campbell & Law, Ohio.

(626) JASON, O. H. & W. O. B. 261.

Yeaned, 1882; bred by O. H. & W. O. Bascom; sire, (526) O. H. & W. O. B.; dam, O. H. &. W. O. B. 127, bred by O. H. & W. O. B.; sire, (246) Hubbard Ram; 2d dam, O. H. & W. O. B. 28, bred by O. H. & W. O. B.; 3d dam bred by O. H. & W. O. B.

(627) JIMMY, J. GLASS 10.

Yeaned, 1880; bred by James Glass, Burgettstown, Pa.; sire, (417) Ed. Hammond; dam, J. G. 22, bred by James Glass; sire, (488) Green Mountain 2d; 2d dam, J. G. 21, bred by J. Glass; sire, (46) Henry; 3d dam, J. G. 13, bred by J. Glass; sire, (122) Fortune; 4th dam bred by S. G. Holyoke; sire, (20) Little Wrinkly; 5th dam bred by S. G. Holyoke; sire, (27) Sweepstakes; owned by Geo. Stackhouse, Green Hill, Ohio.

(628) KEYSTONE, W. L. ARCHER 20, S. F. WELLER 20,

(One in each ear.)

Yeaned, 1876; bred by W. L. Archer, Burgettstown, Pa.; sire, (280) Denver; dam, S. F. Weller 33, bred by W. L. A.; sire, (216) Noonday; 2d dam bred by W. L. Archer; sire, (122) Fortune; 3d dam bred by W. L. A.; sire, (46) Henry; 4th dam bred by Stephen Atwood; purchased, when a lamb, by S. F. Weller, New Lexington, Ohio; sold by him to C. Boice, Ohio.

(629) LITTLE FRED, E. W. LEE 10.

Yeaned, 1880; bred by E. W. Lee, Conotton, O.; sire, (417) Ed. Hammond; dam, S. S. C. 85, bred by S. S. Campbell; sire, (216) Noonday; 2d dam, S. S. C. 28, bred by S. S. Campbell; sire, (122) Fortune; 3d dam, S. S. C. 4, bred by S. G. Holyoke; sire, (27) Sweepstakes; 4th dam bred by E. Hammond; sold A. B. Lest, Salem, Ohio.

(630) E. W. LEE 6.

Yeaned, 1880; bred by E. W. Lee, Conotton, Ohio; sire, (417) Ed. Hammond; dam, S. S. C. 126, bred by S. S. Campbell; sire, (274) Bill Allen; 2d dam, S. S. C. 49, bred by S. S. C.; sire, (216) Noonday; 3d dam, S. S. C. 12, bred by S. S. C.; sire, (46) Henry; 4th dam, S. S. C. 4, bred by S. G. Holyoke; sire, (27) Sweepstakes; 5th dam bred by E. Hammond; purchased by J. A. Lee, Granville, Ohio.

(631) E. W. LEE 8.

Yeaned, 1880; bred by E. W. Lee, Conotton, Ohio; sire, (417) Ed. Hammond; dam, S. S. C. 62, bred by S. S. Campbell; sire, (216) Noonday; 2d dam, S. S. C. 9, bred by S. S. C.; sire, (46) Henry; 3d dam bred by S. G. Holyoke; sire, (27) Sweepstakes; 4th dam bred by E. Hammond; purchased by R. M. & Rob. Crabbs, Moonstown, Ohio.

(632) LOST RAM, O. & E. S. HALL 225.

Yeaned, 1880; bred by O. & E. S. Hall, East Randolph, Vt.; sire, (306) Fortune; dam, O. & E. S. Hall 231; sire bred by E. Hammond & Son; 2d dam bred by E. Hammond.

(633) LANIGEROUS, O. & E. S. HALL 216.

Yeaned, 1880; bred by O. & E. S. Hall, East Randolph, Vt.; sire, (306) Fortune; dam, O. & E. S. Hall 112, bred by O. & E. S. H.; sire, (263) Gold Drop; dam bred by E. Hammond & Son; sire, (124) Green Mountain.

(634) LOOKOUT, F. D. BARTON 314.

Yeaned, 1880 ; bred by F. D. Barton, Waltham, Vt.; sire, (391) Sambo ; dam, F. D. Barton 247, bred by F. D. B.; sire, (237) All Right ; 2d dam bred by F. D. B. ; sold W. B. Law & S. S. Campbell, Ohio.

(635) LEO, G. H. HALL 246.

Yeaned, 1879 ; bred by G. H. Hall, Shoreham, Vt.; sire, (239) Ben Wade ; dam, G. H. Hall 24, bred by G. H. H.; sire, (202) Fashion ; 2d dam bred by R. P. Hall or C. B. Cook ; owned by F. M. Willson, S. G. Patterson & W. W. Hadly, Clark Co., Ohio.

(636) MARVEL.

Yeaned, 1880 ; bred by G. H. Hall, Shoreham, Vt.; sire, (239) Ben Wade ; dam bred by G. H. H.; owned by E. J. Condit, Condit, Ohio.

(637) GAGE RAM.

See (844) Barton.

(638) MEDAL, R. J. JONES 366.

Yeaned, 1880 ; bred by R. J. Jones, West Cornwall, Vt. ; sire, (439) Standard ; dam, R. J. Jones 442, bred by R. J. J.; 2d dam bred by R. J. Jones; sold H. R. Pumphrey, Croton, Ohio.

(639) NERO, S. C. WORK 217.

Yeaned, 1880 ; bred by R. J. Jones, West Cornwall, Vt. ; sire, (439) Standard ; dam, R. J. Jones 90, bred by R. J. J; sire, (237) All Right ; purchased in his dam by S. C. Work, Buffalo, Pa., in Jan., 1880.

(640) PADDY.

Yeaned, 1878; bred by S. S. Campbell, Cadiz, Ohio ; sire, (274) Bill Allen ; dam, S. S. C. 113, bred by S. S. C.; sire, (270) Sanford ; 2d dam, S. S. C. 43, bred by S. S. C.; sire (122) Fortune ; 3d dam, S. S. C. 9, bred by S. S. C.; sire, (46) Henry ; 4th dam, S. S. C. 4., bred by S. G. Holyoke ; sire, (27) Sweepstakes ; owned by R. B. Law, Conotton, Ohio.

(641) PEERLESS, H. M. BOTTUM 234.

Yeaned, 1880 ; bred by H. M. Bottum, Shaftsbury, Vt.; sire, (446) N. Bottum ; dam, H. M. B. 55, bred by H. M. B.; sire, (888) Bottum's 90; 2d dam bred by N. & N. Bottum ; sire, (50) Peerless ; 3d dam bred by E. Hammond ; sire, (27) Sweepstakes; 4th dam bred by W. S. & E. Hammond; sire, (12) Wooster.

(642) ROLLEY, R. J. JONES 183.

Yeaned, 1880; bred by R. J. Jones, West Cornwall, Vt.; sire, (430) No Name; dam, R. J. Jones 32, bred by R. J. J.; sire, (237) All Right; sold H. T. Baker, Croton, Ohio.

(643) RIGHT BOWER, G. H. HALL 277.

Yeaned, 1880; bred by G. H. Hall, Shoreham, Vt.; sire, (484) Prince All Right; dam, G. H. Hall 9, bred by G. H. H.; sire, (202) Fashion; 2d dam bred by R. J. Jones; sire (78) Seville; 3d dam bred by R. P. Hall or C. B. Cook; owned by Fred Herron, Chandlersville, Ohio.

(644) RAM No. 1, R. S. CLARK 1.

Yeaned, 1880; bred by R. S. Clark, Mt. Jackson, Pa.; sire, (348) Midnight; dam, J. M., Miller 78, bred by J. M. Miller; purchased by J. C. Hopper, Mt. Jackson, Pa.

(645) C. B. RUSSELL 12.

Yeaned, 1880; bred by C. B. Russell, North Hero, Vt.; sire, (476) Henry; dam bred by C. B. Russell.

(646) C. B. RUSSELL 16.

Yeaned, 1880; bred by C. B. Russell, North Hero, Vt.; sire, (476) Henry; dam bred by C. B. Russell.

(647) C. B. RUSSELL 18.

Yeaned, 1880; bred by C. B. Russell, North Hero, Vt.; sire, (476) Henry; dam bred by C. B. R.; owned by Julius Tatro, North Hero, Vt.

(648) RANDALL, S. S. C. & W. B. LAW 2.

Yeaned, 1881; bred by George Hammond, Middlebury, Vt.; sire, (306) Fortune; dam, Picture M; G. Hammond 72, bred by G. H.; sire, (284) Joyce; 2d dam bred by E. Hammond & Son; yeaned the property of Campbell & Law, Ohio; now owned by J. T. & J. R. Roberts, Fultonham, and H. P. Seller, Redfield, Ohio.

(649) SAMBO 2D, F. D. BARTON 324.

Yeaned, 1880; bred by F. D. Barton, Waltham, Vt.; sire, (391) Sambo; dam, F. D. Barton 222, bred by F. D. B.; sire, (124) Green Mountain; 2d dam bred by F. D. B.; purchased by Twitchell & H. W. Hammond, Middlebury, Vt.

(650) STANDARD, R. J. JONES 361.

Yeaned, 1880; bred by R. J. Jones, West Cornwall, Vt.; sire, (439) Standard; dam bred by Henry Lane; sire, (319) Umpire; 2d dam bred by H. L.; owned by F. P. Spivey, Fairview, West Virginia.

(651) STANDARD, S. C. WORK 216.

Yeaned, 1880 ; bred by R. J. Jones, West Cornwall, Vt.; sold in his dam to S C. Work, Buffalo, Pa.; sire, (439) Standard ; dam bred by R. J. J.; sire, (237) All Right.

(652) SIGNAL, O. & E. S. HALL 226.

Yeaned, 1880 ; bred by O. & E. S. Hall, East Randolph, Vt.; sire, (516) Constitution ; dam, O. & E. S. Hall 65, bred by O. & E. S. H.; sire, (263) Gold Drop ; 2d dam bred by E. Hammond & Son ; owned by Geo. Cleland, Janesville, Wis.

(653) GEN. ARTHUR, C. SANFORD 315.

Yeaned, 1878 ; bred by Charles Sanford, Orwell, Vt.; sire, (239) Ben Wade; dam, C. Sanford 242, bred by O. H. &. W. O. Bascom ; twin to (607) Gen'l Garfield.

(654) SKINNER, A. J. STOW 57.

Yeaned, 1881 ; bred by A. J. Stow, Weybridge, Vt.; sire, (381) Jason; dam, W. R. Remele 76, bred by W. R. R.; sire, (934) W. R. Remele 5 ; 2d dam bred by W. R. Remele.

(655) SILVER FLEECE, A. S. HARDING 48.

Yeaned, 1880 ; bred by A. S. Harding, Woodstock, Vt.; sire, (485) Pomfret ; dam bred by A. E. Fuller.

(656) H. THORP 88.

Yeaned, 1880 ; bred by Henry Thorp, Charlotte, Vt.; sire, (483) Nero ; dam, L. J. O. 77, bred by the Messrs. Hammond ; purchased by S. M. Stow, Middlebury, Vt.

(657) VICI, F. D. BARTON 311.

Yeaned, 1880 ; bred by F. D. Barton, Waltham, Vt.; sire, (391) Sambo ; dam, F. D. Barton 248, bred by F. D. B. ; sire, (237) All Right ; 2d dam bred by F. D. B.; sire, (189) Greasy ; 3d dam bred by W. R. Sanford ; sire, (56) Comet.

(658) D. C. WEST. 5.

Yeaned, 1880 ; bred by D. C. West, New Haven, Vt.; sire, (1014) Farnsworth ; dam bred by A. A. Farnsworth ; 2d dam bred by Stephen Atwood.

(659) BARE HEAD, G. HAMMOND 331.

Yeaned, 1881 ; bred by George Hammond, Middlebury, Vt.; sire, (306) Fortune ; dam, Rebecca, G. Hammond 51 ; sire, (300) Woolly ; 2d dam bred by E. Hammond & Son ; purchased by O. & E. S. Hall, East Randolph, Vt.

(660) BARNUM, S. S. C. & W. B. LAW 1.

Yeaned, 1881 ; bred by George Hammond, Middlebury, Vt.; sire, (306) Fortune ; dam, Madam H., G. Hammond 300, bred by G. H.; sire, (120) Bull Dog ; 2d dam bred by E. Hammond & Son ; sire, (124) Green Mountain ; 3d dam bred by E. Hammond & Son ; sire, (59) Gold Drop ; yeaned the property of S. S. Campbell & W. B. Law, Ohio ; sold R. S. Caldwell, S. C. Work & James Glass, Pa.; died Sept. 24th, 1886.

(661) J. TOWLE 162.

Bred by John Towle, Cornwall, Vt.; sire and dam bred by J. T., direct from R. P. Hall stock; owned by O. G. Martin, Rochester, Vermont.

(662) O. H. & W. O. B. 220.

Yeaned, 1881 ; bred by O. H. & W. O. Bascom, Orwell, Vt.; sire, (434) Romeo ; dam, O. H. & W. O. B. 16, bred by O. H. & W. O. Bascom ; sire, (246) Hubbard Ram ; 2d dam bred by O. H & W. O. Bascom ; one-half interest owned by G. D. Bush, Orwell, Vt.

(663) F. D. BARTON 333.

Yeaned, 1881 ; bred by F. D. Barton, Waltham, Vt.; sire, (439) Standard ; dam, F. D. Barton 226, bred by F. D. B.; sire, (124) Green Mountain ; 2d dam bred by F. D. Barton.

(664) D. B. BUELL 40.

Yeaned, 1881 ; bred by D. B. Buell, Orwell, Vt ; sire, (412) D. B. Buell 3 ; dam, D. B. Buell 47, bred by D. B. Buell ; sire, (234) Salinus ; 2d dam bred by W. R. Sanford ; sold Henry Burns, Texas.

(665) MATCHLESS.

Yeaned, 1865 ; bred by R. J. Jones, Shoreham, Vt.; sire, (78) Seville ; dam bred by R. P. Hall or C. B. Cook ; yeaned the property of G. H. Hall.

(666) J. W. BUELL 70.

Yeaned, 1881 ; bred by J. W. Buell, Orwell, Vt.; sire, (508) J. W. Buell 25 ; dam, J W. Buell 20, bred by J. W. B.; sire (234) Salinus ; 2d dam bred by W. R. Sanford.

(667) F. D. BARTON 346.

Yeaned, 1881 ; bred by F. D. Barton, Waltham, Vt.; sire, (439) Standard ; dam, H. Giddings 115, bred by H. G.; sire, (397) H. Thorp 22 ; 2d dam bred by H. Giddings ; purchased by S. S. Campbell, Cadiz, Ohio.

(668) F. D. BARTON 355.

Yeaned, 1881 ; bred by F. D. Barton, Waltham, Vt, ; sire, (406) Abram ; dam, F. D. Barton 242, bred by F. D. B.; sire, (237) All Right ; 2d dam bred by F. D. B.; purchased by S. S. Campbell, Cadiz, Ohio.

(669) H. M. BOTTUM 282.

Yeaned, 1881; bred by H. M. Bottum, Shaftsbury, Vt.; sire, (384) Little Woolly; dam, H. M. Bottum 204, bred by H. M. B.; sire, (913) Wrinkly Greasy; 2d dam, H. M. B. 43; sire, (250) Prince Alfred; 3d dam bred by N. & N. Bottum; sold to Z. Hard, Arlington, Vt.

(670) SUCCESS.

Yeaned, 1876; bred by R. J. Jones, West Cornwall, Vt.; sire, (237) All Right; dam bred by R. J. Jones; sold E. J. Condit, Condit, Ohio.

(671) H. M. BOTTUM 284.

Yeaned, 1881; bred by H. M. Bottum, Shaftsbury, Vt.; sire, (384) Little Woolly; dam, Minnie, H. M. B. 49, bred by H. M. B.; sire, (888) Bottum's 90; 2d dam bred by N. & N. Bottum; sire, (99) Prince-of-Gold Drops; 3d dam bred by E. Hammond; sold Dyke Quackenbush, Hoosick, N. Y.

(672) D. B. BUELL 24.

Yeaned, 1880; bred by D. B. Buell, Orwell, Vt.; sire, (415) Don Juan; dam, D. B. Buell 38, bred by D. B. B.; sire, (234) Salinus; 2d dam bred by W. R. Sanford; purchased by A. H. Gillingham, Eagle Pass, Texas.

(673) LITTLE WRINKLY.

Yeaned, 1867; bred by Robert Perrine, Patterson's Mills, Pa.; sire, (40) Old Greasy; dam bred by R. P. Hall; sire, (24) Hammond Ram; 2d dam bred by R. P. H.

(674) CARDIFF, C. E. SMITH 33.

Yeaned, 1881; bred by C. E. Smith, Sudbury, Vt.; sire, (333) Goliath; dam, C. E. Smith 11, bred by D. B. Buell; owned by Charles Kenyon, Centre White Creek, N. Y.

(675) CONDUCTOR, S. G. H. & SON 244.

Yeaned, 1881; bred by S. G. Holyoke & Son, St. Albans, Vt.; sire, (569) Acme; dam, S. G. H. & Son 42, bred by S. G. Holyoke; sire, (235) Victor; 2d dam bred by S. G. H.; owned by W. L. Archer, Burgettstown, Pa.

(676) CONSTITUTION, S. & S. D. DOUD 91.

Yeaned, 1881; bred by S. & S. D. Doud, New Haven, Vt.; sire, (381) Jason; dam, S. & S. D. Doud 28, bred by S. & S. D. D.

(677) CONQUEST, R. GLEASON 45.

Yeaned, 1882; bred by Rollin Gleason, Benson, Vt.; sire, (730) Planter; dam, Della, G. Hammond 99; sire, (272) Sargent; 2d dam bred by the Messrs Hammond.

(678) W. H. DeLONG 258.

Yeaned, 1881 ; bred by W. H. DeLong, W. Cornwall, Vt.; sire, (381) Jason ; dam, H. Thorp 121, bred by H. Thorp ; 2d dam bred by Henry Thorp ; purchased by F. D. Barton & Co.; and sold in California.

(679) S. S. C. 295.

Yeaned, 1881 ; bred by S. S. Campbell, Cadiz, Ohio ; sire, (417) Ed. Hammond ; dam, S. S. C. 143, bred by S. S. C.; sire, (291) Pat Meloy ; 2d dam, S. S. C. 63, bred by S. S. C. ; sire, (488) Green Mountain 2d ; 3d dam, S. S. C. 18, bred by S. S. C.; sire, (122) Fortune ; 4th dam, S. S. C. 3, bred by E. Hammond ; sire, (30) Cross Tom.

(680) D. & J. 93.

Yeaned, 1881 ; bred by Dean & Jennings, West Cornwall, Vt.; sire, (381) Jason : dam, Grisilda 8th, E. S. S. 270, bred by E. S. Stowell, Cornwall ; sire, (243) David ; 2d dam Grisilda 5th, bred by E. S. S.; sire, (190) Red Leg ; 3d dam, Grisilda 3d, bred by E. S. S.; sire, (71) Golden Fleece ; 4th dam, Grisilda 2d, bred by E. S. S.; sire, (51) Sweepstakes ; 5th dam Grisilda, bred by W. R. Sanford ; sire, (56) Comet ; sold W. P. Nash, New Haven, Vt.

(681) CRYSTAL, W. H. DeLONG 264.

Yeaned, 1881 ; bred by W. H. DeLong, West Cornwall, Vt.; sire, (381) Jason ; dam bred by P. C. Abbey ; sire, (404) Young America ; 2d dam bred by P. C. Abbey ; sire, (193) Vanderbilt ; 3d dam bred by P. C. A.; sire, (91) Kearsarge ; sold F. D. Barton & Co.; and by them sold in California.

(682) D. & J. 96.

Yeaned, 1881 ; bred by Dean & Jennings, West Cornwall, Vt.; sire, (381) Jason ; dam, Beauty 18th, bred by E. S. Stowell ; sire, (333) Goliath ; 2d dam, Beauty 16th, bred by E. S. S.; sire, (190) Red Leg ; 3d dam Beauty 10th, bred by E. S. S.; sire, (71) Golden Fleece ; 4th dam, Beauty 5th, bred by E. S. S.; sire, (51) Sweepstakes ; 5th dam, Beauty, bred by W. R. Remele ; sold W. P. Nash, New Haven, Vt.

(683) S. & S. D. DOUD 97.

Yeaned, 1881 ; bred by S. & S. D. Doud, New Haven, Vt.; sire, (381) Jason ; dam, S. & S. D. Doud 25, bred by S. & S. D. D.

(684) DELANO, G. HAMMOND 317.

Yeaned, 1881 ; bred by George Hammond, Middlebury, Vt.; sire, (625) Idol ; dam, Genie, G. Hammond 39, bred by G. H.; sire, (214) Lame Ram ; 2d dam bred by E. Hammond & Son ; sold S. M. Clever, East Bethleham, Pa.

(685) EXCELSIOR, G. HAMMOND 351.

Yeaned, 1881 ; bred by Geo. Hammond, Middlebury, Vt.; sire, (560) St. Julian ; dam, Georgia 2d, G. Hammond 157, bred by G. H.; sire, (294) Rarus ; 2d dam, Georgia, G. Hammond 70, bred by G. H.; sire, (214) Lame Ram ; 3d dam bred by E. Hammond & Son ; sold F. D. Barton & Co., and by them taken to California.

(686) ECLIPSE, H. LANE 174.

Yeaned, 1881 ; bred by Henry Lane, Cornwall, Vt.; sire, (433) Rescue ; dam bred by H. Lane ; 2d dam bred by N. A. Saxton.

(687) W. H. EAGLESON 7.

Yeaned, 1881 ; bred by W. H. Eagleson, Cadiz, Ohio ; sire, (417) Ed Hammond ; dam, S. S. C. 200, bred by S. S. Campbell ; sire, (291) Pat Meloy ; 2d dam S. S. C. 38, bred by S. S. C.; sire, (216) Noonday ; 3d dam, S. S. C. 20, bred by S. S. C.; sire, (122) Fortune ; 4th dam bred by James Slocum ; sire, (43) Col. Sanford ; 5th dam bred by Stephen Atwood ; died in 1884.

(688) FAVORITE, J. A. B. WALKER 8.

Yeaned, 1881 ; bred by James Glass, Burgettstown, Pa.; yeaned the property of J. A. B. Walker, Enon Valley, Pa.; sire, (417) Ed. Hammond ; dam, J. G. 48, bred by James Glass ; sire, (280) Denver ; 2d dam, J. G. 16, bred by J. G.; sire, (488) Green Mountain 2d ; 3d dam, J. G. 4, bred by J. G.; sire, (122) Fortune ; 4th dam, J. G. 2, bred by S. G. Holyoke ; sire, (27) Sweepstakes ; 5th dam bred by W. S. & E. Hammond ; sold Dalsell & Fullerton, Montana Territory.

(689) H. M. BOTTUM 194.

Yeaned, 1879 ; bred by H. M. Bottum, Shaftsbury, Vt.; sire, (507) Long Wool ; dam, H. M. B. 73 ; sire, (307) George ; 2d dam bred by N. & N. Bottum ; sire, (89) Henry Hammond ; purchased by R. T. Mooney, Johnstown, Ohio.

(690) A. E. FULLER 175. (INVINCIBLE.)

Yeaned, 1881 ; bred by A. E. Fuller, Woodstock, Vt.; sire, (485) Pomfret ; dam, A. E. Fuller 35 ; bred by A. E. F.; sire, (220) Champion, Jr.; 2d dam bred by W. R. Sanford & Son ; sire, (134) Kilpatrick ; sold E. Dana, Pomfret, Vt.

(691) GOLIATH 2d, D. & J. 86

Yeaned, 1881 ; bred by Dean & Jennings, West Cornwall, Vt.; sire, (381) Jason ; dam, Sukey 8th, E. S. S. 324, bred by E. S. Stowell ; sire, (283) Ironclad ; 2d dam, Sukey 7th ; sire (218) Panic ; 3d dam, Sukey 5th ; sire (71) Golden Fleece ; 4th dam, Sukey ; sire, (51) Sweepstakes ; 5th dam, Old Suke, bred by W. S. & E. Hammond ; purchased by E. Townsend, Pavillion Centre, and W. G. Markham, Avon, N. Y., and taken to Australia.

(692) GEORGE, J. G. 12.

Yeaned, 1881; bred by James Glass, Burgettstown, Pa; sire, (556) Randolph; dam, Susie Glass, L. J. O. 128; bred by George Hammond; sire, (294) Rarus; 2d dam bred by E. Hammond & Son; sire, (124) Green Mountain; owned by George Stackhouse, Green Hill, Ohio.

(693) J. G. 13.

Yeaned, 1881; bred by James Glass, Burgettstown, Pa.; sire, (417) Ed. Hammond; dam, Duchess 14th, E. S. S. 302, bred by E. S. Stowell; sire, (243) David; dam bred by W. R. Remele; owned by L. L. Faddis, Enon Valley, Pa.

(694) HUBBARD.

Yeaned, 1881; bred by A. H. Hubbard, Whiting, Vt.; sire, (183) Towle Ram; dam bred by A. H. H.; 2d dam bred by R P. Hall and John Towle.

(695) O. & E. S. HALL 233.

Yeaned, 1881; bred by O. & E. S. Hall, East Randolph, Vt.; sire, (306) Fortune; dam O. & E. S. Hall 102; sire, (263) Gold Drop; 2d dam, O. & E. S. Hall 72, bred by O. & E. S. H.; sire, (170) Bull Dog; 3d dam bred by E. Hammond & Son; purchased by C. Copeland, Millport, Ohio.

(696) S. G. H. & SON 245.

Yeaned, 1881; bred by S. G. Holyoke & Son, St. Albans, Vt.; sire, (569) Acme; dam, S. G. H. & Son 15, bred by S. G. Holyoke; sire, (235) Victor; 2d dam bred by S. G. H.

(697) HANCOCK, R. J. JONES 194.

Yeaned, 1881; bred by R. J. Jones, West Cornwall, Vt.; sire, (439) Standard; dam, R. J. Jones 448, bred by R. J. J.; sire, not known; owned by F. P. Spivey, Fairview, Hancock Co., West Va.

(698) HANCOCK, O. & E. S. HALL 217.

Yeaned, 1880; bred by O. & E. S. Hall, East Randolph, Vt.; sire, (306) Fortune; dam, O. & E. S. Hall 102, bred by O. & E. S. H.; sire, (263) Gold Drop; 2d dam, O. & E. S. Hall 72, bred by O. & E. S. H.; sire, (170) Bull Dog; 3d dam bred by E. Hammond & Son; owned by W. B. Porter, North Tunbridge, Vt.

(699) HONESTY, G. HAMMOND 353.

Yeaned, 1881; bred by George Hammond, Middlebury, Vt.; sire, (560) St. Julian; dam, Zoe B., L. J. O. 51, bred by G. Hammond; sire, (272) Sargent; 2d dam bred by W. R. Sanford; sold F. D. Barton & Co., and taken to California.

(700) A. H. HUBBARD 216.

Yeaned, 1882; bred by A. H. Hubbard, Whiting, Vt.; sire, (598) Edwin; dam, Jessie 12th, E. S. S. 216, bred by E. S. Stowell; sire, (152) King Solomon; dam, Jessie 10th, bred by E. S. S.

(701) FORTUNE, Jr., O. & E. S. HALL 238.

Yeaned, 1881; bred by O. & E. S. Hall, East Randolph, Vt.; sire, (306) Fortune; dam, O. & E. S. Hall 70, bred by O. & E. S. H.; sire, (170) Bull Dog; 2d dam bred by E. Hammond & Son; sire, (124) Green Mountain; owned by E. M. Fullington, Union Village, Vt.

(702) F. HOOKER 142.

Yeaned, 1881; bred by Franklin Hooker, Cornwall, Vt.; sire, (540) F. Hooker 106; dam, F. Hooker 78, bred by F. H.; sire, (236) Wrinkly; 2d dam bred by F. H.; sire, (178) Duckley; 3d dam bred by S. W. Remele, Middlebury, Vt.

(703) HENRY, H. W. HAMMOND 59.

Yeaned, 1881; bred by George Hammond, Middlebury, Vt.; sire, (587) Clingstone; dam, Mame, G. Hammond 7, bred by E. Hammond & Son; sire, (124) Green Mountain; 2d dam bred by E. H. &. Son.

(704) HENRY 3d, H. M. BOTTUM 283.

Yeaned, 1881; bred by H. M. Bottum, Shaftsbury, Vt; sire, (451) Blocky; dam, H. M. B. 73, bred by H. M. B.; sire, (307) George; 2d dam bred by N. & N. Bottum; sire, (89) Henry Hammond; 3d dam bred by E. Hammond & Son. The dam of Henry 3d produced the fleece that was awarded the medal at Paris in 1878.

(705) HANCOCK, G. HAMMOND 333.

Yeaned, 1881; bred by George Hammond, Middlebury, Vt.; sire, (560) St. Julian; dam, Rebecca 2d, G. Hammond 121, bred by G. H.; sire, (344) H. Thorp No. 1; 2d dam, G. Hammond 51, bred by G. H.; sire, (300) Woolly; sold F. D. Barton & Co., and by them taken to California.

(706) INVINCIBLE.

See (690) A. E. Fuller 175.

(707) S. B. JAMES 37.

Yeaned, 1881; bred by S. B. James, Hoosick, N. Y.; sire, (375) A. A. Farnsworth 210; dam, G. Hammond 131, bred by G. H.; sire, (294) Rarus; 2d dam, G. Hammond 71, bred by G. H.; sire, (214) Lame Ram, owned by R. C. James, Hoosick, N. Y.

(708) R. J. JONES 197.

Yeaned, 1881; bred by R. J. Jones, West Cornwall, Vt.; sire, (439) Standard; dam, R. J. Jones 492, bred by R. J. J.; sire bred by R. J. J.; purchased by T. J. Close, St. Clairsville, Ohio.

(709) JUMBO, G. H. HALL 274.

Yeaned, 1880; bred by G. H. Hall, Shoreham, Vt.; sire, (239) Ben Wade; dam, G. H. Hall 34, bred by G. H. H.; sire, (202) Fashion; 2d dam bred by G. H. H.; 3d dam bred by R. P. Hall or C. B. Cook; died 1884.

(710) KING, O. & E. S. HALL 242.

Yeaned, 1881; bred by O. & E. S. Hall, East Randolph, Vt.; sire, (306) Fortune; dam, O. & E. S. Hall 68, bred by O. & E. S. H.; sire, (170) Bull Dog; 2d dam bred by E. Hammond & Son; sire, (59) Gold Drop; died 1884.

(711) D. KETCHAM 35.

Yeaned, 1881; bred by D. C. Ketcham, Sudbury, Vt; sire, (502) Alfonso; dam, R. J. Smith 85, bred by R. J. S.; sold A. L. Simonds, Texas.

(712) KIRKWOOD, G. HAMMOND 345.

Yeaned, 1881; bred by George Hammond, Middlebury, Vt.; sire, (625) Idol; dam, Maude S., G. Hammond 46, bred by G. H.; sire, (272) Sargent; 2d dam, Lady Hammond, G. Hammond 40, bred by G. H; sire, (124) Green Mountain; 3d dam bred by E. Hammond & Son; sold Geo. C. Kelsey, Salisbury, Vt.

(713) E. D. HINDS 3.

Bred by E. D. Hinds, Pittsford, Vt.; sire, (480) Moses; dam, W. B. Porter 63, bred by W. B. Porter; 2d dam bred by E. Hammond & Son.

(714) LITTLE JASON, A. J. STOW 44.

Yeaned, 1881; bred by A. J. Stow, Weybridge, Vt.; sire, (381) Jason; dam, A. B. Rose 25; 2d dam bred by A. J. Stow.

(715) LEADER, A. H. HUBBARD 200.

Yeaned, 1881; bred by A. H. Hubbard, Whiting, Vt.; sire. (381) Jason; dam, A. H. Hubbard 4, bred by A. H. H.; sire, (236) Wrinkly; 2d dam bred by A. H. H.; sire, (116) Vermont; 3d dam bred by R. P. Hall.

(716) MONMOUTH, D. B. BUELL 42.

Yeaned, 1881; bred by D. B. Buell, Orwell, Vt.; sire, (512) D. B. Buell 15; dam, D. B. Buell 52, bred by D. B. Buell; sire, (234) Salinus; 2d dam bred by W. R. Sanford.

(717) MAJOR, G. HAMMOND 309.

Yeaned, 1881; bred by Geo. Hammond, Middlebury, Vt.; sire, (560) St. Julian; dam, Georgia 2d, G. Hammond 143, bred by G. H.; sire, (294) Rarus; 2d dam, Georgia, G. Hammond 70, bred by G. H.; sire, (214) Lame Ram: 3d dam bred by E. Hammond & Son; owned by Geo. Cleland, Janesville, Wis.

(718) MONARCH, G. HAMMOND 301.

Yeaned, 1881 ; bred by Geo. Hammond, Middlebury, Vt.; sire, (491) Silas ; dam, Rosa C., L. J. O. 143, bred by W. R. Sanford & Son ; 2d dam bred by W. R. Sanford ; sold to F. D. Barton & Co., and taken to California.

(719) MYRON H., G. HAMMOND 341.

Yeaned, 1881 ; bred by Geo. Hammond, Middlebury, Vt.; sire, (306) Fortune ; dam, Tulip 2d, G. Hammond 120 ; sire, (344) H. Thorp No. 1 ; 2d dam, Tulip, G. Hammond 53 ; sire, (170) Bull Dog ; 3d dam bred by E. Hammond & Son ; sold F. D. Barton & Co., and sold in California.

(720) NOONTIDE, J. A. B. WALKER 7.

Yeaned, 1881 ; bred by J. A. B. Walker, Enon Valley, Pa.; sire, (417) Ed. Hammond ; dam bred by James Glass ; sire, (280) Denver ; 2d dam bred by James Glass ; sire, (488) Green Mountain 2d ; 3d dam bred by J. G.; sire, (172) Bow Legs : 4th dam bred by J. G.; sire, (122) Fortune ; 5th dam bred by W. L. Archer ; one-half interest owned by R. S. Clark, Mt. Jackson, Pa.

(721) ONE EYE, D. & J. 79.

Yeaned, 1881 ; bred by Dean & Jennings, West Cornwall, Vt.; sire, (381) Jason ; dam, Queen of Sheba 12th, E. S. S. 330, bred by E. S. Stowell ; sire, (333) Goliath ; 2d dam bred by E. S. S.; sold E. Townsend & W. G. Markham, New York, and taken to Australia.

(722) A. E. PERKINS 176.

Yeaned, 1881 ; bred by A. E. Perkins, Pomfret, Vt.; sire, (485) Pomfret ; dam, A. E. Perkins 31, bred by A. E. P.; 2d dam bred by A. E. P.

(723) PETERS' HALL RAM, O. & E. S. HALL 221.

Yeaned, 1880 ; bred by O. & E. S. Hall, East Randolph, Vt.; sire, (306) Fortune ; dam bred by O. & E. S. H.; sire, (263) Gold Drop ; 2d dam bred by O. & E. S. H.; sire, (170) Bull Dog ; owned by J. H. & A. W. Peters, Bradford, Vt.

(724) PETERS' HAMMOND 337.

Yeaned, 1881 ; bred by George Hammond, Middlebury, Vt.; sire, (306) Fortune ; dam, Mame 2d, G. Hammond 100, bred by G. H.; sire, (344) H. Thorp No. 1 ; 2d dam, Mame, bred by E. Hammond & Son ; sire, (124) Green Mountain ; owned by J. H. & A. W. Peters, Bradford, Vt.

(725) W. B. PORTER 138.

Yeaned, 1881 ; bred by W. B. Porter, North Tunbridge, Vt.; sire, (530) O. & E S. Hall 162 ; dam, W. B. Porter 91, bred by W. B. P.; sire, (306) Fortune ; 2d dam, W. B. Porter 2, bred by W. B. P.; sire, (263) Gold Drop ; 3d dam bred by O. &. E. S. Hall ; owned by Ira C. Mower, Woodstock, Vt.

(726) PILOT, S. G. H. & SON 241.

Yeaned, 1881 ; bred by S. G. Holyoke & Son, St. Albans, Vt.; sire, (306) Fortune ; dam, S. G. H. & Son 13, bred by S. G. Holyoke ; sire, (235) Victor ; 2d dam bred by S. G. Holyoke ; owned by W. L. Archer, Burgettstown, Pa.

(727) PLANO, E. J. CONDIT 356.

Yeaned, 1881 ; bred by E. J. Condit, Condit, Ohio ; sire, (551) Prospect ; dam bred by Jerome Holden, Westminster West, Vt.; sold J. J. Parish, Mohawk Village, Ohio.

(728) A. E. PERKINS 178.

Yeaned, 1881 ; bred by A. E. Perkins, Pomfret, Vt.; sire, (485) Pomfret ; dam, A. E. Perkins 26, bred by A. E. P.; 2d dam bred by A. E. P.; purchased by W. H. Dimick, Lyme, N. H.

(729) A. E. PERKINS 155.

Yeaned, 1881 ; bred by A. E. Perkins, Pomfret, Vt.; sire, (485) Pomfret, ; dam, A. E. Perkins 28, bred by A. E. P.; 2d dam bred by A. E. P.; died 1884.

(730) PLANTER, G. HAMMOND 305.

Yeaned 1881 ; bred by G. Hammond, Middlebury, Vt.; sire, (306) Fortune ; dam, Lady Hammond 3d, L. J. O. 125, bred by G. Hammond ; sire, (300) Woolly ; 2d dam, Lady Hammond, G. Hammond 40 ; sire, (124) Green Mountain ; sold F. D. Barton & Co., and by them to E. W. Woolsey & Son, California.

(731) ROVER, G. HAMMOND 355.

Yeaned, 1881 ; bred by G. Hammond, Middlebury, Vt.; sire, (625) Idol ; dam, Lady Hammond 2d, G. Hammond 68, bred by G. H.; sire, (257) Dexter ; 2d dam, Lady Hammond, G. Hammond 40, bred by E. Hammond & Son ; sire, (124) Green Mountain ; purchased by Dr. E. A. Smith, Brandon, Vt.

(732) J. W. CARTER 28.

Yeaned, 1881 ; bred by J. W. Carter, Randolph, Vt.; sire, (402) Vanderbilt ; dam bred by J. W, Carter direct from the flock of E. Hammond & Son ; sold J. W. Newton, Hartford, Vt.

(733) L. P. CLARK 118.

Yeaned, 1877; bred by L. P. Clark, Addison, Vt.; sire, (309) General; dam bred by L. P. C.; sire (134) Kilpatrick; 2d dam bred by N. A. Saxton, Waltham, Vt.

(734) RELIANCE, J. W. CARTER 82.

Yeaned, 1881; bred by J. W. Carter, Randolph, Vt.; sire, (402) Vanderbilt; dam bred by J. W. Carter; sire, (263) Gold Drop; 2d dam bred by E. Hammond & Son; sire, (194) Victor; owned by R. A. Tilden, Pompanoosuc, and O. G. Martin, Rochester, Vt.

(735) STANDARD, S. B. M. COWLES 101.

Yeaned, 1881; bred by S. B. M. Cowles, New Haven, Vt.; sire, (439) Standard; dam, S. B. M. Cowles 15, bred by S. B. M. C.; sire, (933) Cowles' Ram; 2d dam, S. B. M. Cowles 1, bred by S. B. M. C.; sire, (189) Greasy; 3d dam bred by S. B. M. C.; sire, (124) Green Mountain.

(736) STANDARD 2D, F. D. BARTON 336.

Yeaned, 1881; bred by F. D. Barton, Waltham, Vt.; sire, (439) Standard; dam F. D. Barton 253, bred by F. D. B.; sire, (237) All Right; 2d dam bred by F. D. B.

(737) SOLID VALUE, O. & E. S. HALL 235.

Yeaned, 1881; bred by O. & E. S. Hall, East Randolph, Vt.; sire. (306) Fortune; dam, O. & E. S. Hall 232, bred by O. & E. S. H.; sire, (263) Gold Drop; 2d dam bred by O & E. S. H.; owned by Frederick Smith, Fredonia, Ohio; died 1886.

(738) STONEWALL, G. HAMMOND 307.

Yeaned, 1881; bred by G. Hammond, Middlebury, Vt; sire, (306) Fortune; dam, Lady Hammond, G. Hammond 40, bred by E. Hammond & Son; sire, (124) Green Mountain; purchased by Geo. L. Swan & W. B. Porter, North Tunbridge, Vt.

(739) SHIPPEE, G. HAMMOND 323.

Yeaned, 1881; bred by G. Hammond, Middlebury, Vt.; sire, (306) Fortune; dam, Snowflake, L. J. O. 145, bred by G. Hammond; sire, (284) Joyce; 2d dam bred by E. Hammond & Son; purchased by L. U. Shippee, Stockton, Cal.

(740) SIOUX, E. J. CONDIT 371.

Yeaned, 1881; bred by E. J. Condit, Condit, Ohio; sire, (551) Prospect; 1st and 2d dams bred by G. H. Hall; 3d dam bred by R. P. Hall or C. B. Cook.

(741) OHIO, G. STACKHOUSE 7, (in place of 6, lost).

Bred by A. C. King, Dowagniac, Mich.; sire, (364) Holyoke; dam, S. S. C. 202, bred by S. S. Campbell; sire, (291) Pat Meloy; 2d dam, S. S. C. 77, bred by S. S. C.; sire, (238) Black Dick; 3d dam, S. S. C. 36, bred by S. S. C.; sire, (216) Noonday; 4th dam, S. S. C. 8, bred by S. S. C.; sire, (122) Fortune; 5th dam, S. S. C. 1, bred by E. Hammond; purchased by Geo. W. McNeby, Jeffersonville, Ill.

(742) STOGA, J. W. CARTER 84.

Yeaned, 1881; bred by J. W. Carter, Randolph, Vt.; sire, (402) Vanderbilt; dam bred by J. W. Carter; 2d dam bred by E. Hammond & Son; owned by R. A. Tilden, Pompanoosuc, Vt.; sold by him to Charles Church, Westminster Station, Vt.

(743) H. THORP 138.

Yeaned, 1881; bred by Henry Thorp, Charlotte, Vt; sire, (519) Dan; dam, H. Giddings 73, bred by Henry Giddings; sire, (885) Stub; 2d dam bred by H. Giddings; sold U. D. Twitchell, Middlebury, Vt.

(744) H. THORP 145.

Yeaned, 1881; bred by Henry Thorp, Charlotte, Vt.; sire, (519) Dan; dam, H. Thorp 119, bred by H. T.; sire, (344) H. Thorp No. 1; 2d dam bred by H. T.; sire, (251) Barton Ram; 3d dam bred by H. T.; purchased by A. McCalmont, E. D. Crawford & James Glass, Pennsylvania.

(745) H. THORP 152.

Yeaned, 1881; bred by Henry Thorp, Charlotte, Vt.; sire, (483) Nero; dam, H. Thorp 3, bred by H. T.; sire, (211) Flint; 1st and 2d dams bred H. T.; purchased by W. B. Law, Conotton, Ohio.

(746) H. THORP 156.

Yeaned, 1881; bred by Henry Thorp, Charlotte, Vt.; sire, (439) Standard; dam, H. Thorp 36, bred by H. T.; sire, (344) H. Thorp's No. 1; 2d dam, H. Thorp 45, bred by H. T.; sire, (251) Barton Ram; 3d dam bred by H. T; sire, (222) Little Flint; 4th and 5th dams bred by H. T.; 6th dam bred by Victor Wright.

(747) TOM WRINKLY, C. W. MASON 101.

Yeaned, 1881; bred by C. W. Mason, New Haven, Vt.; sire, (395) E. S. S. 353; dam, G. Hammond 203, bred by G. H.; sire and dam bred by the Messrs. Hammond.

(748) TUNBRIDGE, O. & E. S. HALL 236.

Yeaned, 1881; bred by O. & E. S. Hall, East Randolph, Vt.; sire, (306) Fortune; dam, O. & E. S. Hall 53, bred by O. E. S. H.; sire, (170) Bull Dog; 2d dam bred by E. Hammond & Son.

(749) WRINKLY, F. D. BARTON 373

Yeaned, 1881 ; bred by F. D. Barton, Waltham, Vt.; sire, (439) Standard ; dam, H. Thorp 52, bred by H. T.; sire, (251) Barton Ram ; 2d dam bred by H. Thorp ; sire, (193) Vanderbilt.

(750) WRINKLY, G. H. HALL 316.

Yeaned, 1881 ; bred by G. H. Hall, Shoreham, Vt.; sire, (239) Ben Wade ; dam, G. H. Hall 41, bred by G. H. H.; 2d dam bred by G. H. H.; sire, (665) Matchless ; 3d dam bred by R. P. Hall or C. B. Cook ; sold F. D. Barton & Co., taken to California.

(751) WRINKLY, L. P. BARNES 85.

Yeaned, 1880; bred by L P. Barnes, Whiting, Vt.; sire, (371) Don Pedro ; dam bred by L. P. B.; sire, (623) Hubbard's Thousand Dollar Ram ; 2d dam bred by John Towle.

(752) WINFRED, J. W. BUELL 86.

Yeaned, 1881 ; bred by J. W. Buell, Orwell, Vt.; sire, (306) Fortune ; dam, J. W. Buell 80, bred by W. R. Sanford ; sire and 2d dam bred by W. R. S.

(753) YOUNG RANDOLPH, S. C. WORK 224.

Yeaned, 1881 ; bred by S. C. Work, Buffalo, Pa.; sire, (608) Garfield ; dam, S. C. Work 39, bred by S. C. W.; sire, (169) Bashaw ; 2d dam bred by J. M. Miller ; sire, (122) Fortune ; 3d dam bred by W. L. Archer ; sire, (46) Henry ; 4th dam bred by W. L. Archer ; sold E. H. Rodgers, Bell Air, Mo.

(754) W. R. SANFORD, O. H. & W. O. B. 211.

Yeaned, 1881 ; bred by O. H. & W. O. Bascom, Orwell, Vt.; sire, (434) Romeo ; dam, O. H & W. O. B. 70, bred by O. H. & W. O. B ; sire, (246) Hubbard Ram ; 2d dam bred by O. H. & W. O. B.; one-half interest sold G. H. Hall, Shoreham, Vt.; died 1885.

(755) WOOLY HEAD, O. & E. S. HALL 248.

Yeaned, 1881 ; bred by O. & E. S. Hall, East Randolph, Vt.; sire, (569) Acme; dam, O. & E. S. Hall 194, bred by O. & E. S. H.; sire, (306) Fortune ; 2d dam, O. & E. S. Hall 68, bred by O. & E. S. H.; sire, (170) Bull Dog ; 3d dam, a Queen ewe, bred by E. Hammond & Son ; sire, (59) Gold Drop.

(756) WOODFORD, G. HAMMOND 325.

Yeaned, 1881; bred by G. Hammond, Middlebury, Vt.; sire, (306) Fortune ; dam, Old Doll 4th, G. Hammond 108, bred by G. H.; sire, (344) H. Thorp's No. 1 ; 2d dam, Old Doll 3d, G. Hammond 1, bred by G. H.; sire, (300) Woolly ; 3d dam, Old Doll 2d, bred by E. Hammond & Son ; 4th dam, Old Doll, bred by W. S. & E. Hammond ; sold F. D. Barton & Co., and sold by them to parties in California.

(757) WEDGEWOOD, G. HAMMOND 363.

Yeaned, 1881 ; bred by Geo. Hammond, Middlebury, Vt.; sire, (306) Fortune; dam, Jennie H. 2d, G. Hammond 64, bred by G. H.; sire, (257) Dexter ; 2d dam, Jennie H., L. J. O. 344, bred by the Hammonds ; sold Campbell, Law and Glass.

(758) AMERICA, G. HAMMOND 423.

Yeaned, 1882 ; bred by G. Hammond, Middlebury, Vt.; sire. (587) Clingstone ; dam, Helen, G. Hammond 71, bred by G. H.; sire, (214) Lame Ram ; 2d dam bred by E. Hammond & Son ; sold F. D. Barton & Co., and taken by them to California.

(759) ALBEMARLE, G. HAMMOND 441.

Yeaned, 1882 ; bred by G. Hammond, Middlebury, Vt.; sire, (587) Clingstone ; dam, Lou N., L. J. O. 191, bred by G. H.; sire, (300) Woolly ; 2d dam bred by E. Hammond & Son ; sold F. D. Barton & Co., and taken to California.

(760) F. D. BARTON 498.

Yeaned, 1882; bred by F. D. Barton, Waltham, Vt.; sire, (439) Standard; dam, F. D. Barton 263, bred by F. D. B.; sire, (237) All Right ; 2d dam bred by F. D. B.

(761) L. P. BARNES 100.

Yeaned, 1882 ; bred by L. P. Barnes, Whiting, Vt. ; sire, (845) Homestead ; dam, L. P. Barnes 6, bred by L. P. B.

(762) F. D. BARTON 483.

Yeaned 1882; bred by F. D. Barton, Waltham, Vt.; sire, (439) Standard ; dam, F. D. Barton 260 ; bred by F. D. B.; sire, (237) All Right ; 2d dam bred by F. D. B.

(763) THORNE, G. HAMMOND 555.

Yeaned, 1883 ; bred by George Hammond, Middlebury, Vt ; sire, (757) Wedgewood ; dam, Little Maggie 2d. G. Hammond 132 ; sire, (294) Rarus ; 2d dam, Little Maggie, L. J. O. 432. bred by G. Hammond ; sire, (257) Dexter ; 3d dam bred by E. Hammond & Son ; sold Campbell, Law and Glass.

(764) F. D. BARTON 519.

Yeaned, 1882 ; bred by F. D. Barton, Waltham, Vt.; sire, (391) Sambo ; dam, F. D. Barton 111, bred by F. D. B.; sire, (203) King ; 2d dam bred by F. D. B.

(765) F. D. BARTON 507.

Yeaned, 1882 ; bred by F. D. Barton, Waltham, Vt.; sire, (657) Vici ; dam, F. D. Barton 261 ; sire, (237) All Right ; 2d dam bred by F. D. Barton.

(766) D. B. BUELL 68.

Yeaned, 1882; bred by D. B. Buell, Orwell, Vt.; sire, (450) D. B. Buell 13; dam, D. B. Buell 47, bred by D. B. B.; sire, (234) Salinus; 2d dam bred by W. R. Sanford, Orwell, Vt.

(767) D. B. BUELL 69.

Yeaned, 1882; bred by D. B. Buell, Orwell, Vt.; sire, (450) D. B. Buell 13; dam, D. B. Buell 49, bred by D. B. B.; sire, (234) Salinus; 2d dam bred by W. R. Sanford

(768) J. W. BUELL 107.

Yeaned, 1882; bred by J. W. Buell, Orwell, Vt.; sire, (450) D. B. Buell 13; dam, J. W. Buell 65, bred by W. R. Sanford.

(769) CROWN PRINCE, G. HAMMOND 459.

Yeaned, 1882; bred by Geo. Hammond, Middlebury, Vt.; sire, (587) Clingstone; dam, Meeda 3d, G. Hammond 240, bred by G. H.; sire, (455) Cistern; 2d dam, Meeda, L. J. O. 32, bred by G. Hammond; sire, (257) Dexter; 3d dam bred by E. Hammond & Son; sold F. D. Barton & Co., and taken to California.

(770) CARL, S. S. C. & W. B. LAW 5.

Yeaned, 1882; bred by S. S. Campbell and W. B. Law; sire, (306) Fortune; dam, G. Hammond 300, bred by G. H.; sire, (170) Bull Dog; 2d dam bred by E. H.; sire, (124) Green Mountain; 3d dam bred by E H.; sire, (59) Gold Drop; sold A. A. DeLong, Lithopolis, Ohio, and by him to R. P. Hite, Pleasantville, Ohio.

(771) E. A. CASEY 36.

Bred by E. A. Casey, Whiting, Vt.; sire, (525) Young Greasy; dam, E. A. Casey 16, bred by John Towle; sire, (296) J. Towle 69; 2d dam bred by John Towle.

(772) CLAUDE, G. HAMMOND 405.

Yeaned, 1882; bred by George Hammond, Middlebury, Vt.; sire, (587) Clingstone; dam, Little Maggie, L. J. O. 432, bred by G. H.; sire, (257) Dexter; 2d dam bred by E. Hammond & Son; sold R. A. Tilden and O. G. Martin.

(773) CLINGSTONE 2D, G. HAMMOND 401.

Yeaned, 1882; bred by Geo. Hammond, Middlebury, Vt.; sire, (587) Clingstone; dam, Lady Hammond 3d, L. J. O. 125, bred by G. Hammond; sire, (300) Woolly; 2d dam, Lady Hammond, G. Hammond 40, bred by E. Hammond & Son; sire, (124) Green Mountain; taken to South America by E. C. Eells, in 1886.

(774) CASSIUS, W. H. DeLONG 289.

Yeaned, 1882; bred by W. H. DeLong, West Cornwall, Vt.; sire, (602) Figure; dam, H. Thorp 122; sire, (397) H. Thorp 22; 2d dam bred by H. T.; purchased by W. G. Markham, Avon, N. Y., and sent to Australia, New South Wales.

(775) CLEVELAND, G. HAMMOND 457.

Yeaned, 1882; bred by G. Hammond, Middlebury, Vt.; sire, (587) Clingstone; dam, Old Sue 3d, G. Hammond 246, bred by G. H.; sire, (455) Cistern; 2d dam, Old Sue, L. J. O. 19, bred by W. R. Sanford & Son; sold W. B. Porter, North Tunbridge, Vt.

(776) CLINGSTONE, Jr., C. SANFORD 397.

Yeaned, 1882; bred by Charles Sanford, Orwell, Vt.; sire, (587) Clingstone; dam, C. Sanford 244.

(777) CLIPPER, J. H. K. 14.

Yeaned, 1882; bred by J. H. Kirkpatrick, Utica, Ohio; sire, (416) El Rey; dam, L. J. O. 374, bred by the Messrs. Hammond.

(778) CABLE, D. & J. 201.

Yeaned, 1882; bred by Dean & Jennings, West Cornwall, Vt.; sire, (381) Jason; dam, Sukey 8th, E. S. S. 324, bred by E. S. Stowell; sire, (283) Ironclad; 2d dam, Sukey 7th, bred by E. S. S; sire, (218) Panic; 3d dam, Sukey 5th, bred by E. S. S.; sire, (71) Golden Fleece; 4th dam, Sukey; sire, (51) Sweepstakes; 5th dam, Old Sukey, bred by W. S. & E. Hammond.

(779) DEL SUR, G. HAMMOND 443.

Yeaned, 1882; bred by George Hammond, Middlebury, Vt.; sire, (587) Clingstone; dam, Clara, L. J. O. 87, bred by G. H.; sire, (272) Sargent; 2d dam bred by E. Hammond & Son; sold F. D. Barton & Co., and taken to California.

(780) F. H. DEAN 60.

Yeaned, 1882; bred by F. H. Dean, West Cornwall, Vt.; sire. (381) Jason; dam, D. B. Buell 89, bred by D. B. B.; sire, (277) D. B. Buell 1; 2d dam, D. B. Buell 49, bred by D. B. B.; sire, (234) Salinus; 3d dam bred by W. R. Sanford; sold Geo. T. Dimick, West Cornwall, Vt.

(781) DEWEY, G. HAMMOND 415.

Yeaned, 1882; bred by Geo. Hammond, Middlebury, Vt.; sire, (587) Clingstone; dam, Mame 2d, G. Hammond 100, bred by G. H.; sire, (344) H. Thorp's No. 1; 2d dam, Mame, G. Hammond 7, bred by E. Hammond & Son; sire, (124) Green Mountain; owned by N. S. Dewey, Middlebury, Vt.; died 1886.

(782) W. H. DeLONG 304.

Yeaned, 1882; bred by W. H. DeLong, West Cornwall, Vt.; sire, (602) Figure; dam, W. H. DeLong 131, bred by R. J. Jones; sire, (237) All Right; 2d dam bred by R. J. Jones; purchased by F. D. Barton & Co. and taken to California.

(783) NO NAME, D. & J. 219.

Yeaned, 1882; bred by Dean & Jennings, West Cornwall, Vt.; sire, (602) Figure; dam, Sukey 11th, E. S. S. 366, bred by E. S. Stowell, Cornwall, Vt.; sire, (381) Jason; 2d dam, Sukey 8th, E. S. S. 324. See dam of (778) Cable for balance of pedigree; sold H. M. Bottum, Shaftsbury, Vt.

(784) DIRECTOR, G. HAMMOND 449.

Yeaned, 1882; bred by George Hammond, Middlebury. Vt.; sire, (587) Clingstone; dam, Georgia, G. Hammond 70, bred by G. H.; sire, (214) Lame Ram; dam bred by E. Hammond & Son; purchased by F. D. Barton & Co, and taken to California.

(785) W. H. DeLONG 300.

Yeaned, 1882; bred by W. H. DeLong, West Cornwall, Vt.; sire, (381) Jason; dam, P. C. Abby 71, bred by P. C. A.; sire, (404) Young America; 2d dam bred by P. C. A.; sold E. N. Bissell, East Shoreham, Vt.

(786) S. D. DOUD 102.

Yeaned, 1882; bred by S. & S. D. Doud, New Haven, Vt; sire, (381) Jason; dam, S. & S. D. Doud 36, bred by S. & S. D. D.

(787) EARL OF HARRISON, W. B. LAW 23.

Yeaned, 1882; bred by George Hammond, Middlebury, Vt.; sold in his dam to W. B. Law, Conotton, Ohio; sire, (587) Clingstone; dam, Dora 2d, G Hammond 109; sire, (344) H. Thorp's No. 1; 2d dam, Dora, G. Hammond 20, bred by G. H.; sire, (272) Sargent; 3d dam, Dora, bred by E. Hammond & Son.

(788) ELDORADO, F. D. BARTON 501.

Yeaned, 1882; bred by F. D. Barton, Waltham, Vt.; sire, (439) Standard; dam, H. Giddings 118; sire, (397) H. Thorp 22; 2d dam bred by H. G.

(789) ELIAS, O. G. MARTIN 37.

Yeaned, 1882; bred by O. G. Martin, Rochester, Vt.; sire, (233) Lanigerous; dam, O. G. Martin 29, bred by O. G. M.; sire, (163) Sanford's Ford Ram; 2d dam bred by O. G. M.; sire, (942) A. A. Farnsworth; sold O. G. Martin and R. A. Tilden, and by them sold to John Brown, North Grantham, N. H.

(790) A. E. FULLER 243.

Yeaned, 1882 ; bred by A. E. Fuller, Woodstock, Vt.; sire, (604) Fame ; dam, Doll 3d, A. E. Fuller 57, bred by A. E. F.; sire, (227) Stowell Ram ; 2d dam, Doll 2d, A. E. Fuller 22, bred by A. E. F.; sire, (220) Champion, Jr.; 3d dam, Doll, bred by W. R. Sanford & Son ; sold E. R. Perry, North Charlestown, N. H.

(791) A. E. FULLER 248.

Yeaned, 1882 ; bred by A. E. Fuller, Woodstock, Vt.; sire, (604) Fame ; dam, Chunky 4th, A. E. Fuller 79, bred by A. E. F.; sire, (324) Black Top ; 2d dam bred by A. E. F.; sire, (119) Comet, Jr.; purchased by A. E. Perkins.

(792) LANIGEROUS, Jr., E. FULLINGTON 4.

Yeaned, 1882 ; bred by E. M. Fullington, Union Village, Vt.; sire, (633) Lanigerous ; dam, O. G. Martin 67, bred by O. G. Martin ; sire, (163) Sanford's Ford Ram ; 2d dam, O. G. Martin 4, bred by O. G. M.; 3d dam bred by Victor Wright.

(793) E. W. FARWELL 83.

Yeaned, 1882 ; bred by E. W. Farwell, North Randolph, Vt.; sire, (633) Lanigerous; dam, E. W. Farwell 34, bred by E. W. F. or Thomas Sanders.

(794) E. W. FARWELL 84.

Yeaned, 1882 ; bred by E. W. Farwell, North Randolph, Vt.; sire, (633) Lanigerous ; dam, E. W. Farwell 9, bred by E. W. F. or Thomas Sanders ; died 1884.

(795) E. D. HINDS 11.

Bred by E. D. Hinds, Pittsford, Vt.; sire, (914) L. P. Clark 119 ; dam, O. & E. S. Hall 48, bred by O. & E. S. H., pure from Hammond stock.

(796) FRANKLIN G. HAMMOND 435.

Yeaned, 1882 ; bred by Geo. Hammond, Middlebury, Vt.; sire, (560) St. Julian ; dam, Alpa, G. Hammond 153 ; sire, (294) Rarus ; 2d dam, Alpa, G. Hammond 35, bred by G. H.; sire, (170) Bull Dog ; sold F. D. Barton & Co., and taken to California.

(797) GLADSTONE, G. HAMMOND 411.

Yeaned, 1882 ; bred by George Hammond, Middlebury, Vt.; sire, (587) Clingstone ; dam, Madeline, L. J. O. 68 ; sire, (284) Joyce ; 2d dam bred by E. Hammond & Son ; sold F. D. Barton & Co., and taken to California.

(798) G. L. GRISWOLD 1.

Yeaned, 1882 ; bred by G. L. Griswold, Orwell, Vt.; sire, (450) D. B. Buell 13 ; dam, J. W. Buell 18, bred by J. W. B.; sire, (234) Salinus ; 2d dam bred by W. R. Sanford.

(799) BLACK JACK, F. D. BARTON 508.

Yeaned, 1882 ; bred by F. D. Barton, Waltham, Vt.; sire, (657) Vici ; dam, F. D. Barton 265, bred by F. D. B.; sire, (406) Abram ; 2d dam bred by F. D. Barton ; sire, (189) Greasy.

(800) HARRY, G. HAMMOND 403.

Yeaned, 1882 ; bred by George Hammond, Middlebury, Vt.; sire, (587) Clingstone ; dam, Old Doll 4th, G. Hammond 108, bred by G. H.; sire, (344) H. Thorp's No. 1.; 2d dam, Old Doll 3d, G. Hammond 1, bred by G. H.; sire, (300) Woolly ; 3d dam, Old Doll 2d, bred by E. Hammond & Son ; 4th dam, Old Doll, bred by W. S. & E. Hammond ; sold F. D. Barton & Co., and taken to California.

(801) J. S. HOWLAND 11.

Yeaned, 1882 ; bred by J. S Howland, Woodstock, Vt.; sire, (485) Pomfret ; dam, E. Bridge 74, bred by E. Bridge ; purchased by D. G. Spaulding, Taftsville, Vt.

(802) J. S. HOWLAND 13.

Yeaned, 1882; bred by J. S. Howland, Woodstock, Vt.; sire, (485) Pomfret ; dam, E. Bridge 97, bred by E. Bridge; sire bred by E. B.; 2d dam bred by E. B.; purchased by C. D. Camp, Hanover, N. H.

(803) S. G. H. & SON 282.

Yeaned, 1882 ; bred by S. G. Holyoke & Son, St. Albans, Vt ; sire, (633) Lanigerous ; dam S. G. H. & Son 80, bred by S. G. Holyoke & Son ; sire, (306) Fortune ; 2d dam bred by S. G. Holyoke; purchased by D. C. St. Clair, Cumberland, Ohio.

(804) LYMAN HUNT 40.

Yeaned, 1882; bred by Lyman Hunt, North Fairfax, Vt. ; sire, (536) Lyman Hunt 2 ; dam, Lyman Hunt 4 ; bred by C. B. Russell; sire bred by C. B. R.

(805) DEFIANCE, J. H. HAZEN 185.

Yeaned, 1882 ; bred by J. H. Hazen, West Hartford, Vt.; sire, (485) Pomfret ; dam, J. H. Hazen 23, bred by J. H. H.; sire, (227) Stowell Ram ; 2d dam bred by J. H. H.; died 1885.

(806) DIAMOND, J. H. HAZEN 190.

Yeaned, 1882 ; bred by J. H. Hazen, West Hartford, Vt.; sire, (467) Pretender; dam, J. H. Hazen 10, bred by J. H. H.; sire, (485) Pomfret ; 2d dam bred by J. H. H.

(807) R. J. JONES 545.

Yeaned, 1882; bred by R. J. Jones, West Cornwall, Vt.; sire, (439) Standard; dam, C. B. Cook 11, bred by C. B. C.; 2d dam bred by C. B. C.; purchased by M. S. Keeler, W. Cornwall, Vt.

(808) R. J. JONES 547.

Yeaned, 1882; bred by R. J. Jones, West Cornwall, Vt.; sire, (439) Standard; dam, R. J. Jones 122; bred by R. J. J.; sire, (237) All Right; 2d dam bred by R. J. J.; owned by F. P. Spivey, Fairview, W. Va.

(809) R. J. JONES 550.

Yeaned, 1882; bred by R. J. Jones, West Cornwall, Vt.; sire, (439) Standard; dam, R. J. Jones 492, bred by R. J. J.; sire bred by R. J. J.; 2d dam bred by R. J. J.; owned by F. P. Spivey, Fairview, W. Va.

(810) JOB, O. & E. S. HALL 289.

Yeaned, 1882; bred by O. & E. S. Hall, East Randolph, Vt.; sire, (633) Lanigerous; dam, Lilla, O. & E. S. Hall 5, bred by O. & E. S. H.; sire, (263) Gold Drop; 2d dam bred by E. Hammond & Son.

(811) R. J. JONES 541.

Yeaned, 1882; bred by R. J. Jones, West Cornwall, Vt.; sire, (439) Standard; dam, R. J. Jones 620, bred by R. J. J.; sire bred by R. J. J.; purchased by T. J. Close, St. Clairsville, Ohio.

(812) R. J. JONES 557.

Yeaned, 1882; bred by R. J. Jones, West Cornwall, Vt.; sire, (439) Standard; dam, R. J. Jones 342, bred by R. J. J.; sire, (430) No Name; 2d dam bred by W. R. Remele; purchased by F. P. Spivey, Fairview, W. Va.

(813) BIG HEAD, R. J. JONES 559.

Yeaned, 1882; bred by R. J. Jones, West Cornwall, Vt.; sire, (439) Standard; dam, R. J. Jones 345, bred by R. J. J.; sire, (237) All Right; 2d dam, R. J. Jones 441, bred by R. J. J.; sire bred by R. J. J.

(814) TEN THOUSAND, R. J. JONES 561.

Bred by R. J. Jones, West Cornwall, Vt.; sire, (439) Standard; dam, R. J. Jones 54, bred by R. J. J.; sire, (237) All Right; 2d dam bred by R. J. J.; sold Henry Harrington, Keeler's Bay, Vt.; repurchased by Jones; died in 1885.

(815) R. J. JONES 568.

Bred by R. J. Jones, West Cornwall, Vt.; sire, (439) Standard; dam, P. C. Abbey 58, bred by P. C. Abbey; 2d dam bred by P. C. A; sold E. C. Eells, Middlebury, Vt.

(816) LYFORD, O. & E. S. HALL 297.

Bred by O. & E. S. Hall, East Randolph, Vt ; sire, (632) Lost Ram ; dam, O. & E. S. Hall 232, bred by O. & E. S. H.; sire, (263) Gold Drop ; 2d dam bred by O. & E. S. Hall.

(817) LITTLE GREASY.

Yeaned, 1868; bred by F. D. Barton, Waltham, Vt.; sire, (189) Greasy ; dam bred by W. R. Sanford, Orwell, Vt.; sire, (56) Comet; purchased by O. C. Bacon and sold by him to Hiram Merrill, Addison, Vt.

(818) MOHAWK, G. HAMMOND 433.

Yeaned, 1882 ; bred by George Hammond, Middlebury, Vt.; sire, (587) Clingstone; dam, Sara, L. J. O. 153, bred by G. Hammond; sire, (300) Woolly ; 2d dam bred by W. R. Sanford ; sold F. D. Barton & Co., and taken to California.

(819) MAJOR, H. W. HAMMOND 67.

Yeaned, 1882 ; bred by H. W. Hammond, Middlebury, Vt.; sire, (587) Clingstone ; dam, Eva 2d, G. Hammond 110, bred by G. H.; sire, (294) Rarus ; 2d dam Eva, G. Hammond 18, bred by G. H.; sire, (284) Joyce ; 3d dam bred by the Messrs. Hammond ; purchased by C. D. Russell, Mt. Gilead, Ohio.

(820) C. W. MASON 112.

Yeaned, 1882 ; bred by C. W. Mason, New Haven, Vt.; sire, (613) Goldmine ; dam, C. W. Mason 168, bred by A. F. Wilcox, Fayetteville, N. Y.; sire and 2d dam bred by A. F. W.

(821) C. W. MASON 207.

Yeaned, 1883 ; bred by C. W. Mason, New Haven, Vt.; sire, (747) Tom Wrinkly ; dam, C. W. Mason 52, bred by C. W. M.; sire, (294) Rarus ; 2d dam, G. Hammond 65, bred by G. H.; 3d dam bred by E. Hammond & Son.

(822) I. C. MOWER 52.

Yeaned, 1882 ; bred by Ira C. Mower, Woodstock, Vt.; sire, (362) Woolmine; dam, H. E. Vaughan 636, bred by E. Bridge ; sire, and 2d dam bred by E. B.

(823) NUTWOOD, G. HAMMOND 439.

Yeaned, 1882 ; bred by George Hammond, Middlebury, Vt.; sire, (587) Clingstone; dam, Abbie 2d, G. Hammond 54, bred by G. H.; sire, (300) Woolly ; 2d dam, Abbie, G. Hammond 28, bred by G. H.; sold F. D. Barton & Co., and taken to California.

(824) PEIDMONT, G. HAMMOND 431.

Yeaned, 1882; bred by George Hammond, Middlebury, Vt.; sire, (587) Clingstone; dam, Flaville, G. Hammond 74, bred by G. H.; sire, (284) Joyce; 2d dam bred by G. Hammond; sold F. D. Barton & Co., and taken to California.

(825) W. B. PORTER 144.

Yeaned, 1882; bred by W. B. Porter, North Tunbridge, Vt.; sire, (698) Hancock; dam, W. B. Porter 81, bred by W. B. P.; 2d dam bred by O. & E. S. Hall.

(826) A. E. PERKINS 204.

Yeaned, 1882; bred by A. E. Perkins, Pomfret, Vt.; sire, (633) Lanigerous; dam, A. E. Perkins 73, bred by A. E. P.; 2d dam bred by A. E. P.

(827) T. D. PRICE 2.

Yeaned, 1882; bred by Thomas D. Price, Newark, Ohio; sire, (436) Samson; dam, L. J. O. 378, bred by the Messrs. Hammond.

(828) RED CLOUD, G. HAMMOND 425.

Yeaned, 1882; bred by George Hammond, Middlebury, Vt.; sire, (587) Clingstone; dam, Helen, G. Hammond 71, bred by G. H.; sire, (214) Lame Ram; 2d dam bred by E. Hammond & Son; sold F. D. Barton & Co., and taken to California.

(829) RELIANCE, G. HAMMOND 429.

Yeaned, 1882; bred by George Hammond, Middlebury, Vt.; sire, (587) Clingstone; dam, Nymph, G. Hammond 77, bred by G. H.; sire, (284) Joyce; 2d dam bred by G. Hammond; sold F. D. Barton & Co., and taken to California.

(830) ST. JAMES, G. HAMMOND 417.

Yeaned, 1882; bred by Geo. Hammond, Middlebury, Vt.; sire, (587) Clingstone; dam, Alpa, G. Hammond 35, bred by E. Hammond & Son; sire, (170) Bull Dog; 2d dam bred by E. H. & Son; sold F. D. Barton & Co., and taken to California.

(831) MEDHAM, D. C. SMITH 283.

Yeaned, 1882; bred by D. C. Smith, West Addison, Vt.; sire, (454) Commodore Nutt; dam, D. C. Smith 234, bred by D. C. S.; sire, (921) F. D. Barton 176; 2d dam bred by F. D. Barton; 3d dam bred by W. R. Sanford.

(832) STRAIGHT EDGE, R. J. JONES 560.

Yeaned, 1882; bred by R. J. Jones, West Cornwall, Vt.; sire, (439) Standard; dam bred by R. J. Jones; sire, (237) All Right; 2d dam bred by R. J. J.; purchased by P. P. Gurney, Alexandria, Ohio; died in 1885.

(833) SAMBO Jr., C. SANFORD 399.

Yeaned, 1882; bred by Charles Sanford, Orwell, Vt.; sire, (391) Sambo; dam, C. Sanford 298; sire, (239) Ben Wade; 2d dam bred by O. H. & W. O. Bascom.

(834) W. C. S. 102.

Yeaned, 1882; bred by W. C. Sturtevant, Weybridge, Vt.; sire, (391) Sambo; dam, W. Sturtevant 8, bred by E. D. Munger from Hammond stock.

(835) P. S. & E. C. S. 2.

Yeaned, 1882; bred by P. S. & E. C. Severance, Middlebury, Vt.; sire, (571) Austin; dam, O. Severance 35, bred by O. Severance; sold Oliver Severance, Middlebury, Vt.

(836) STROWBRIDGE, G. HAMMOND 409.

Yeaned, 1882; bred by Geo. Hammond, Middlebury, Vt.; sire, (560) St. Julian; dam, Wildie, L. J. O. 123, bred by Geo. Hammond; sire, (284) Joyce; 2d dam bred by E. Hammond & Son; purchased by E. W. Peet, California, for J. H. Strowbridge.

(837) H. THORP 178.

Yeaned, 1882; bred by Henry Thorp, Charlotte, Vt.; sire, (618) Henry; dam, H. Thorp 32, bred by H. T.; sire, (344) H. Thorp's No. 1; 2d dam, H. Thorp 1, bred by H. T.; sire, (222) Little Flint; 3d dam bred by H. T.; 4th dam bred by Victor Wright; sold James Glass, Burgettstown, Pa.

(838) TIDAL WAVE, G. HAMMOND 451.

Yeaned, 1882; bred by George Hammond, Middlebury, Vt.; sire, (587) Clingstone; dam, Jennie H. 2d, G. Hammond 64; sire, (257) Dexter; 2d dam, Jennie H., L. J. O. 344, bred by E. Hammond & Son; sold F. D. Barton & Co., and taken to California.

(839) VINDEX, B. W. CRANE 351.

Yeaned, 1882; bred by B. W. Crane, Bridport, Vt.; sire, (633) Lanigerous; dam, O. & E. S. Hall 208; sire and 2d dam bred by O. & E. S. Hall; 3d dam bred by E. Hammond & Son.

(840) S. F. WELLER 94.

Yeaned, 1882; bred by S. F. Weller, New Lexington, Ohio; sire, (483) Nero; dam, S. F. Weller 53, bred by S. F. W.; sire, (628) Keystone; 2d dam, S. F. Weller 16, bred by S. F. W.; sire, (235) Victor; 3d dam bred by S. S. Campbell; sire, (216) Noonday; 4th dam bred by S. S. C.; sire, (122) Fortune; 5th dam bred by E. Hammond; sold B. Noon, Rehobeth, Ohio.

(841) WALKER RAM, O & E. S. HALL 290.

Yeaned, 1882; bred by O. & E. S. Hall, East Randolph, Vt.; sire, (633) Lanigerous; dam, O. & E. S. Hall 211, bred by O. & E. S. H.; sire, (306) Fortune; 2d dam bred by O. & E. S. H.

(842) WOOL GROWER, O. & E. S. HALL 292.

Yeaned, 1882; bred by O. & E. S. Hall, East Randolph, Vt.; sire, (306) Fortune; dam, O. & E. S. Hall 53, bred by O. & E. S. H.; sire, (170) Bull Dog; 2d dam bred by E. Hammond & Son.

(843) LONG WOOL.

Bred by V. Wright, Weybridge, Vt.; sire, (93) Long Wool; dam bred by Victor Wright; sold in his dam to H. R. Pumphrey, Croton, Ohio.

(844) BARTON

Yeaned, 1866; bred by F. D. Barton, Waltham, Vt.; sire, (124) Green Mountain; dam, Queen, bred by E. Hammond & Son; sire, (69) Gold Drop; 2d dam, Hammond's Old Queen; sire, (1) Old Black.

(845) HOMESTEAD, R. J. JONES 358.

Yeaned, 1880; bred by R. J. Jones, West Cornwall, Vt;. sire, (861) Old Greasy; dam, R. J. Jones 33, bred by R. J. J.; sire, (237) All Right; 2d dam bred by R. J. J.; died in 1882.

(846) MAJOR.

Yeaned, 1869; bred by G. H. Hall, Shoreham, Vt.; sire. (202) Fashion; dam bred by R. J. Jones; sire, (56) Comet; 2d dam bred by R. P. Hall or C. B. Cook.

(847) BUCK MOUNTAIN, F. D. BARTON 555.

Yeaned, 1883; bred by F. D. Barton, Waltham, Vt.; sire, (439) Standard; dam, H. Giddings 108; sire, (397) H. Thorp 22; 2d dam bred by H. Giddings.

(848) COMMODORE, L. S. DREW 143.

Yeaned, 1883; bred by L. S. Drew, Burlington, Vt.; sire, (587) Clingstone; dam, L. S. Drew 38, bred by S. G. Holyoke & Son.

(849) CEDRIC, W. B. LAW 65.

Yeaned, 1883; bred by W. B. Law, Conotton, Ohio; sire, (306) Fortune; dam, London Duchess, H. Thorp 97, bred by H. T.; sire, (391) Sambo; 2d dam, L. J. O. 63, bred by E. Hammond & Son.

(850) FARR, G. HAMMOND 557.

Yeaned, 1883; bred by George Hammond. Middlebury, Vt.; sire, (587) Clingstone; dam, Princess, G. Hammond 32, bred by G. H.; sire, (284) Joyce; 2d dam bred by E. Hammond & Son; sold S. S. Campbell and W. B. Law, Ohio, and James Glass, Pennsylvania.

(851) HIGH HEAD, G. HAMMOND 531.

Yeaned, 1883: bred by George Hammond, Middlebury, Vt.; sire, (587) Clingstone, dam, Old Doll 3d, G. Hammond 1, bred by G. H.; sire, (300) Woolly; 2d dam bred by E. Hammond & Son; sold H. D. Camp, Orange, Vt.

(852) MARK, W. B. LAW 67.

Yeaned, 1883; bred by W. B. Law, Conotton, Ohio; sire, (306) Fortune; dam, Old Fannie 2d, G. Hammond 145; sire, (294) Rarus; 2d dam, Old Fannie, L. J. O. 29, bred by W. R. Sanford & Son.

(853) RECHERCHE, G. HAMMOND 505.

Yeaned, 1883; bred by George Hammond, Middlebury, Vt.; sire, (587) Clingstone; dam, Rebecca, G. Hammond 51, bred by G. H.; sire, (300) Woolly; 2d dam bred by E. Hammond & Son; purchased by R. A. Tilden, Pompanoosuc, Vt.

(854) WRIGHT, G. HAMMOND 509.

Yeaned, 1883; bred by George Hammond, Middlebury, Vt.; sire, (587) Clingstone; dam. Old Doll 4th, G. Hammond 108, bred by G. H.; sire, (344) H. Thorp's No. 1; 2d dam, Old Doll 3d, G. Hammond 1. bred by G. H.; sire, (300) Woolly; 3d dam, Old Doll, bred by E. H. & Son; sold Charlottetown Woolen Co., Charlottetown, Prince Edwards Island.

(855) VICTOR, W. B. LAW 63.

Yeaned, 1881; bred by W. B. Law, Conotton, Ohio; sire, (306) Fortune; dam, Young Mary, H. Thorp 94. bred by H. T.; sire, (391) Sambo; dam, H. Thorp 24, bred by H. T.; sire, (251) Barton Ram; 2d dam bred by F. D. Barton.

(856) HONOR, D. W. PRIME 87.

Yeaned, 1884; bred by D. W. Prime, Brandon, Vt.; sire, (622) Holyoke; dam, O. & E. S. Hall 13, bred by O. & E. S. H.; sire (170) Bull Dog; 2d dam bred by E. Hammond & Son, Middlebury, Vt.

(857) HIGH FLYER, D. W. PRIME 89.

Yeaned, 1884 ; bred by D. W. Prime, Brandon ; sire, (622) Holyoke ; dam, O. & E. S, Hall 10, bred by O. & E. S. H.; sire, (263) Gold Drop ; 2d dam bred by O. & E. S. Hall ; sire, (170) Bull Dog ; 3d dam bred by E. Hammond & Son.

(858) LOGAN, F. D. BARTON 552.

Yeaned, 1883 ; bred by F. D. Barton, Waltham, Vt.; sire, (439) Standard ; dam, F. D. Barton 210, bred by F. D. B.; sire, (203) King ; 2d dam bred by F. D. B ; sire, (124) Green Mountain ; 3d dam bred by the Messrs. Hammond.

(859) C. B. COOK 37.

Yeaned, 1877 ; bred by C. B. Cook, Charlotte, Vt.; sire and dam bred by C. B. Cook.

(860) VIGOR.

Bred by L. P. Clark, Addison, Vt.; sire, (176) Chunkhead ; dam bred by L. P. Clark ; sire, (27) Sweepstakes ; 2d dam bred by N. A. Saxton, Waltham, Vt.; purchased by parties in Ohio.

(861) OLD GREASY, R. J. JONES 443.

Yeaned, 1878 ; bred by R. J. Jones, West Cornwall, Vt.; sire, (237) All Right ; dam, R. J. Jones 7, bred by R. J. J.; sire, (237) All Right ; 2d dam bred by R. J. Jones.

(862) WOOSTER RAM, R. J. JONES 370.

Yeaned, 1880 ; bred by R. J. Jones, West Cornwall, Vt.; sire, (443) Rescue ; dam, R. J. Jones 445, bred by R. J. J.; sire and 2d dam bred by R. J. J.; sold M. S. Keeler and by him to Newton Shaw, Chesterville, Ohio.

(863) R. J. JONES 371.

Yeaned, 1880 ; bred by R. J. Jones, West Cornwall, Vt.; sire, (439) Standard ; dam, R. J. Jones 498, bred by R. J. J.; sire and 2d dam bred by R. J. J.; sold M. S. Keeler and by him to parties in Ohio.

(864) R. J. JONES 378.

Yeaned, 1880; bred by R. J. Jones, West Cornwall, Vt.; sire, (430) No Name ; dam, R. J. Jones 156, bred by R. J. J.; sire and 2d dam bred by R. J. J.

(865) HAVOC, E. J. CONDIT 443.

Yeaned, 1883 ; bred by E. J. Condit, Condit, Ohio ; sire, (551) Prospect ; dam, E. J. Condit 40 ; sire, (207) Stonewall ; 2d dam. G. H. Hall 54, bred by G. H. H.; sire, (846) Major ; 2d dam bred by G. H. H.; owned by W. R. Osburne, Newark, Ohio.

(866) S. B. M. COWLES 102.

Yeaned, 1881 ; bred by S. B. M. Cowles, New Haven, Vt.; sire, (439) Standard ; dam, S. B. M. Cowles 70, bred by S. B. M. C.; sire, (243) David ; 2d dam, S. B. M. Cowles 25, bred by S. B. M. C.; sire bred by S. B. M. C. ; purchased by C. W. Mason, New Haven, Vt.

(867) E. S. S. 295.

Bred by E. S. Stowell, Cornwall, Vt.; sire, (381) Jason ; dam bred by E. S. S.; purchased by E. N. Bissell, Shoreham, Vt.

(868) ROCKY MOUNTAIN.

Yeaned, 1869 ; bred by Jerome Holden, Westminster West, Vt.; sire, (194) Victor ; dam bred by E. Hammond ; sire, (59) Gold Drop ; 2d dam bred by W. S. & E. Hammond.

(869) MODEL, S. G. H. & SON 232.

Yeaned, 1880 ; bred by S. G. Holyoke & Son, St. Albans, Vt.; sire, (306) Fortune; dam, S. G. H. & Son 12, bred by S. G. Holyoke ; sire, (235) Victor ; 2d dam bred by S. G. H.; purchased by D. C. St. Clair, Cumberland, Ohio.

(870) PRINCE 2D.

Bred by Samuel Archer, Burgettstown, Pa.; sire, (156) Prince ; dam, Daisy 2d, bred by S. Archer ; sire, (122) Fortune ; 2d dam, Daisy, bred by E. Hammond ; sire, (59) Gold Drop ; purchased by Alexander McCalmont, Hickory, Pa.

(871) ETHAN ALLEN.

Yeaned, 1852 ; bred by German Cutting, Shoreham, Vt.; sire, (12) Wooster ; dam bred by W. S. & E. Hammond ; sire, (1) Old Black ; 2d dam bred by Stephen Atwood ; purchased by James Slocum, Brownsville, Pa.

(872) W. H. DELONG 292.

Yeaned, 1882 ; bred by W. H. DeLong, Cornwall, Vt.; sire, (602) Figure ; dam, W. H. DeLong 119, bred by R. J. Jones ; sire, (237) All Right ; 2d dam bred by R. J. J.

(873) H. WILLIAMS 18.

Yeaned, 1882 ; bred by Horace Williams, Benson, Vt.; sire, (609) Goliath ; dam, H. Williams 12, bred by Ira Bourne, Benson, Vt., from R. Gleason stock.

(874) MENLO, G. HAMMOND 543.

Yeaned, 1883 ; bred by G. Hammond, Middlebury, Vt.; sire, (587) Clingstone ; dam, Lou N., L. J. O. 191, bred by G. H.; sire, (300) Woolly ; 2d dam bred by E. Hammond & Son.

(875) R. J. JONES 290.

Yeaned, 1879 ; bred by R. J. Jones, West Cornwall, Vt.; sire, (295) Reserve ; dam bred by R. J. Jones.

(876) H. H. 57.

Yeaned, 1879 ; bred by Henry Harrington, Keeler's Bay, Vt.; sire bred by Henry Thorp ; dam bred by Henry Harrington ; owned by J. A. Jackson, Holley, N. Y.

(877) GREASY, LYMAN HUNT 16.

Yeaned, 1879 ; bred by Lyman Hunt, North Fairfax, Vt.; sire. (306) Fortune ; dam, Lyman Hunt 8, bred by John Lawton ; 2d dam bred by Chapman and Henry Giddings, Fairfax, Vt.; one-half interest purchased by S. G. Holyoke, St. Albans, Vt.

(878) HOLYOKE, S. G. H. & SON 169.

Yeaned, 1879 ; bred by S. G. Holyoke, St. Albans, Vt.; sire, (306) Fortune; 1st and 2d dams bred by S. G. H.; sold Henry Hammond, Middlebury, Vt.

(879) G. HAMMOND 537.

Yeaned 1883 ; bred by George Hammond, Middlebury, Vt.; sire, (587) Clingstone ; dam, Susie 2d, G. Hammond 161, bred by G. H.; sire, (294) Rarus ; 2d dam, Susie, G. Hammond 16, bred by G. H.; sire, (300) Woolly ; 3d dam bred by E. Hammond & Son ; purchased by Glass, Campbell & Law.

(880) QUEEN RAM.

Bred by C. I. Benedict, Arlington, Vt.; sire, (124) Green Mountain ; dam bred by C. I. Benedict ; 2d dam bred by E. Hammond.

(881) HOPEFUL, S. G. H. & SON 228.

Yeaned, 1880 ; bred by S. G. Holyoke & Son, St. Albans, Vt.; sire, (306) Fortune ; dam, S. G. H. & Son 13, bred by S. G. Holyoke ; sire, (235) Victor ; 2d dam bred by S. G. H.; purchased by W. B. Law, Conotton, Ohio.

(882) L. S. DREW 67.

Yeaned, 1879 ; bred by L. S. Drew, Burlington, Vt.; sire, (306) Fortune ; dam, L. S. Drew 4, bred by Henry Harrington, Keeler's Bay, Vt.; purchased by Campbell & Law, Ohio.

(883) SENSATION, A. A. F. 163.

Yeaned, 1878 ; bred by A. A. Farnsworth, Brooksville, Vt.; sire, (345) Jonathan ; dam bred by A. A. F.; owned by Taylor Bros., Waynesville, Ill.

(884) C. SANFORD 380.

Yeaned, 1882; bred by Charles Sanford, Orwell, Vt.; sire, (607) Gen. Garfield; dam, C. Sanford 302, bred by C. S.; sire, (552) Plato; 2d dam, C. Sanford 245, bred by C. S.; 3d dam bred by O. H. & W. O. Bascom; sold Bush, Braymer & James, Baird, Texas.

(885) STUB.

Yeaned, 1875; bred by Henry Thorp, Charlotte, Vt.; sire, (251) Barton Ram; dam bred by H. Thorp; purchased by Henry Giddings, Fairfax, Vt.

(886) A. E. FULLER 167.

Yeaned, 1880; bred by A. E. Fuller, Pomfret, Vt.; sire, (485) Pomfret; dam, A. E. Fuller 22, bred by A. E. F.; sire, (220) Champion, Jr.; 2d dam bred by W. R. Sanford; purchased by A. S. Harding, Pomfret, Vt.

(887) FRIDAY, G. STACKHOUSE 17.

Yeaned, 1883; bred by George Stackhouse, Green Hill, Ohio; sire, (417) Ed. Hammond; dam, J. G. 44, bred by James Glass; sire, (280) Denver; 2d dam, J. G. 7, bred by J. G.; sire, (488) Green Mountain, 2d; 3d dam, J. G. 3, bred by S. G. Holyoke; sire, (61) Silver Mine; 4th dam bred by S. G. H.; purchased by Owen Stackhouse, Green Hill, Ohio.

(888) H. M. B. 90.

Bred by N. & N. Bottum, Shaftsbury, Vt., from Hammond stock.

(889) LONG WOOL.

Yeaned, 1872; bred by C. I. Benedict, Arlington, Vt.; sire, (880) Queen Ram; dam bred by C. I. B.; 2d dam bred by E. Hammond.

(890) H. M. BOTTUM 340.

Yeaned, 1882; bred by H. M. Bottum, Shaftsbury, Vt.; sire, (381) Jason; dam, Belle, H. M. B. 39, bred by H. M. Bottum; sire, (888) N. Bottum's 90; 2d dam, H. M. B. 16, bred by N. & N. Bottum; 3d dam bred by E. Hammond.

(891) H. M. BOTTUM 397.

Yeaned, 1882; bred by H. M. Bottum, Shaftsbury, Vt.; sire, (303) Beau; dam bred by H. M. Bottum.

(892) S. B. M. COWLES 50.

Yeaned, 1880; bred by S. B. M. Cowles, New Haven, Vt.; sire, (243) David; dam, S. B. M. Cowles 2, bred by S. B. M. C.; sire, (189) Greasy; 2d dam bred by S. B. M. C.; sire, (37) America; 3d dam bred by Martin and S. B. M. Cowles; sire, (27) Sweepstakes.

(893) S. S. C. 252.

Yeaned, 1880; bred by S. S. Campbell, Cadiz, Ohio; sire, (417) Ed. Hammond; dam, S. S. C. 186, bred by S. S. C.; sire, (280) Denver; 2d dam, S. S. C. 46, bred by S. S. Campbell; sire, (122) Fortune; 3d dam, S. S. C. 5, bred by S. S. C.; sire (46) Henry; 4th dam, S. S. C. 4, bred by S. G. Holyoke; sire (27) Sweepstakes; 5th dam bred by E. Hammond; owned by W. H. Eagleson, Cadiz, Ohio.

(894) S. E. GRISWOLD 1.

Yeaned, 1879; bred by S. E. Griswold, Orwell, Vt.; sire, (277) D. B. Buell 1; dam, S. E. Griswold 2, bred by S. E. G.; sire, (278) J. W. Buell 2; purchased by E. G. Farnham, Shoreham, Vt.

(895) JIM BLAINE, S. S. CAMPBELL 350.

Yeaned, 1880; bred by S. S. Campbell, Cadiz, Ohio; sire, (417) Ed. Hammond; dam, S. S. C. 82, bred by S. S. Campbell; sire, (280) Sanford; 2d dam, S. S. C. 46, bred by S. S. Campbell; sire, (122) Fortune; 3d dam, S. S. C. 5, bred by S. S. C.; sire, (46) Henry; 4th dam, S. S. C. 4, bred by S. G. Holyoke; sire, (27) Sweepstakes; 5th dam bred by E. Hammond; purchased by R. B. Law, Conotton, Ohio.

(896) W. A. PERKINS 200.

Yeaned, 1875; bred by W. A. Perkins, Pomfret, Vt.; sire, (297) Sweepstakes; dam, A. E. Perkins 32, bred by A. E. P.; sire bred by A. E. P.; 2d dam bred by A. E. P.; sire, (186) Humpback; owned by A. E. Perkins.

(897) G. HAMMOND 541.

Yeaned, 1883; bred by George Hammond, Middlebury, Vt.; sire, (757) Wedgewood; dam, Princess 2d, G. Hammond 162; sire, (294) Rarus; 2d dam, Princess, G. Hammond 32; sire, (284) Joyce; sold F. D. Barton & Co., and taken to California.

(898) E. D. GRISWOLD 60.

Yeaned, 1879; bred by E. D. Griswold, Orwell, Vt.; sire, (438) Bush Ram; dam bred by E. D. Griswold; 2d dam bred by W. R. Sanford.

(899) W. H. DeLONG 260.

Yeaned, 1881; bred by W. H. DeLong, Cornwall, Vt.; sire, (333) Goliath; dam, P. C. Abbey 23, bred by P. C. Abbey; sire, (193) Vanderbilt; 2d dam bred by P. C. A.; purchased by William Hammond, Wellsburgh, West Va.

(900) F. HOOKER 138.

Yeaned, 1881; bred by Franklin Hooker, Cornwall, Vt.; sire, (540) F. Hooker 106; dam, E. D. Searl 68, bred by E. D. S.; sire bred by F. Hooker; 2d dam bred by either Sanford, Hall or Hammond; purchased by Geo. T. Dimmick, West Cornwall, Vt.

(901) DURBEN, L. S. DREW 58.

Yeaned, 1879; bred by L. S. Drew, Burlington, Vt.; sire, (306) Fortune; dam, L. S. Drew 5, bred by Henry Harrington, Keeler's Bay, Vt.; Durben was purchased by S. S. Campbell and W. B. Law of Ohio, and sold by them to W. E. Wallace, Cassville, Ohio.

(902) ENGLISH, W. B. PORTER 55.

Yeaned, 1877; bred by W. B. Porter, North Tunbridge, Vt.; sire, (293) Queen Ram; dam bred by W. B. P.; 2d dam bred by O. & E. S. Hall.

(903) W. B. PORTER 120.

Yeaned, 1880; bred by W. B. Porter, North Tunbridge, Vt.; sire, (902) English; dam, W. B. Porter 43, bred by W. B. P.; sire, (263) Gold Drop; 2d dam bred by O. & E. S. Hall; sold C. F. Church, Whiting, Vt.

(904) A. E. FULLER 192.

Yeaned, 1881; bred by A. E. Fuller, Woodstock, Vt.; sire, (485) Pomfret; dam, Queen 8th, A. E. Fuller 76, bred by A. E. F.; sire, (362) Wool Mine; 2d dam, Queen 3d, A. E. Fuller 2, bred by A. E. F; sire, (220) Champion, Jr.; 3d dam, Queen 2d, E. A. Fuller 1, bred by A. E. F.; sire, (119) Comet, Jr.; 4th dam, Queen, bred by W. R. Sanford.

(905) G. HAMMOND 539.

Yeaned, 1883; bred by George Hammond, Middlebury, Vt.; sire, (757) Wedgewood; dam, Blue Bell 2d, G. Hammond 130; sire, (294) Rarus; 2d dam, Blue Bell, L. J. O. 52, bred by G. H.; sire, (214) Lame Ram; 3d dam bred by E. Hammond & Son; sold Campbell, Law and Glass.

(906) C. BOWMAN 71.

Yeaned, 1871; bred by W. L. Archer, Burgettstown, Pa.; sire, (122) Fortune; dam, Black Rose, bred by E. Hammond & Son; sire, (27) Sweepstakes; 2d dam bred by E. Hammond.

(907) A. J. STOW 42.

Yeaned, 1881; bred by Azro J. Stow, Weybridge, Vt.; sire, (381) Jason; dam, A. B. Rose 21, bred by A. B. Rose; 2d dam bred by A. J. Stow.

(908) R. J. SMITH 134.

Yeaned, 1880; bred by R. J. Jones, West Cornwall, Vt.; sire, (237) All Right; dam bred by R. J. Jones; sold R. J. Smith.

(909) J. H. HAZEN 188.

Yeaned, 1882; bred by J. H. Hazen, West Hartford, Vt.; sire, (467) Pretender; dam, J. H. Hazen 20, bred by J. H. H.; sire, (227) Stowell Ram; 2d dam bred by J. H. H.; owned by W. H. Seaver, Pomfret, Vt.

(910) W. H. DeLONG 259.

Yeaned, 1881; bred by W. H. DeLong, West Cornwall, Vt.; sire, (381) Jason; dam, R. J. Jones 441, bred by R. J. J.; sire and 2d dam bred by R. J. J.; purchased by F. D. Barton & Co. and taken to California.

(911) P. S. & E. C. S. 1.

Yeaned, 1882; bred by P. S. & E. C. Severance, Middlebury, Vt.; sire, (571) Austin; dam, O. Severance 35, bred by O. S.

(912) O. & E. S. HALL 243.

Yeaned, 1881; bred by O. & E. S. Hall, East Randolph, Vt.; sire, (306) Fortune; dam, O. & E. S. Hall 34; sire bred by O. & E. S. Hall; 2d dam bred by E. Hammond & Son.

(913) WRINKLY GREASY, L. P. CLARK 110.

Yeaned, 1878; bred by L. P. Clark, Addison, Vt.; sire, (309) General; dam, L. P. Clark 4, bred by L. P. C.; sire, (860) Vigor; 2d dam, Favorite, L. P. Clark 1; sire, (124) Green Mountain; 3d dam bred by N. A. Saxton, Waltham, Vt.

(914) L. P. CLARK 119.

Yeaned, 1878; bred by L. P. Clark, Addison, Vt.; sire, (309) General; dam, L. P. Clark 10, bred by L. P. C.; sire, (134) Kilpatrick; 2d dam bred by Victor Wright, Weybridge, Vt.

(915) FOSTER, C. BOWMAN 96.

Yeaned, 1879; bred by C. Bowman, Elkton, Ohio; sire, (906) C. Bowman 71; dam, C. Bowman 13, bred by C. B.; sire, (205) Sweepstakes; 2d dam bred by C. Bowman; sire, ( ) Greasy; 3d dam bred by N. A. Saxton; sire, ( ) Long Wool; 4th dam bred by C. Bowman; sire bred by N. A. S.; 5th dam bred by N. A. Saxton.

(916) YOUNG MONITOR.

Yeaned, 1871; bred by J. H. Keller, Newark, Ohio; sire, (75) Monitor; dam bred by Eli Keller, direct from the W. S. & E. Hammond flock.

(917) HALL RAM.

Yeaned, 1863; bred by R. P. Hall, Cornwall, Vt.; sire, (61) Silver Mine; dam bred by R. P. Hall.

(918) HOLYOKE, S. G. H. & SON 140.

Yeaned, 1878; bred by S. G. Holyoke, St. Albans, Vt.; sire, (306) Fortune; dam, S. G. H. & Son 17, bred by S. G. Holyoke; sire, (193) Vanderbilt; 2d dam bred by S G. H; sire, (134) Kilpatrick; 3d dam bred by S. G. H.; sire, (36) Thousand-Dollar Ram; 4th dam bred by W. S. & E. Hammond; sold W. B. Law, Conotton, Ohio.

(919) CARTER RAM.

Bred by J. W. Carter, Randolph, Vt.; sire, (263) Gold Drop; dam bred by J. W. Carter; sire, (194) Victor; 2d dam bred by E. Hammond & Son.

(920) WRINKLY, J. W. CARTER 85.

Yeaned, 1881; bred by J. W. Carter, Randolph, Vt.; sire, (402) Vanderbilt; dam bred by J. W. C.; sold R. A. Tilden, Pompanoosuc, Vt., and by him to Wm. Fullington, Hanover, N. H.

(921) F. D. BARTON 176.

Bred by F. D. Barton, Waltham, Vt.; sire, (237) All Right; dam bred by F. D. Barton.

(922) F. D. BARTON 178.

Bred by F. D. Barton, Waltham, Vt.; sire, (237) All Right; dam bred by F. D. B.; sold D. C. Smith, West Addison, Vt.

(923) J. AREY 1.

Bred by A. E. Perkins, Pomfret, Vt.; sire, (329) Centennial; dam bred by A. E. P.; purchased by Jonathan Arey, Salisbury, N. H.

(924) PERFECTION.

Yeaned, 1870; bred by Robert Perrine, Patterson's Mills, Pa.; sire, (673) Wrinkly; dam bred by R. Perrine; sire, (73) Hannibal; 2d dam bred by R. P.; sire, (40) Old Greasy; 3d dam bred by V. Wright.

(925) J. AREY 3.

Bred by Jonathan Arey, Salisbury, N. H.; sire, (923) J. Arey 1; dam, A. E. Fuller 81, bred by A. E. F.; sire, (324) Black Top; 2d dam bred by A. E. F.; 3d dam bred by W. R. Sanford.

(926) W. B. PORTER 78.

Yeaned, 1879; bred by W. B. Porter, North Tunbridge, Vt.; sire, (263) Gold Drop; dam bred by W. B. P.; sold Edwin Underhill, Piermont N. H.

(927) H. P. SELLERS 81.

Yeaned, 1879 ; bred by H. P. Sellers, Redfield, Ohio ; sire, (306) Fortune; dam, S. S. C. 167, bred by S. S. Campbell; sire, (291) Pat Meloy ; 2d dam, S. S. C. 105, bred by S. S. Campbell ; sire, (216) Noonday ; 3d dam, S. S. C. 43, bred by S. S. C.; sire, (122) Fortune ; 4th dam, S. S. C. 9 ; sire, (46) Henry ; 5th dam, S. S. C. 4, bred by S. G. Holyoke, St. Albans, Vt.; sire, (27) Sweepstakes ; 6th dam bred by E. Hammond ; purchased by J. G. Gates, Buckeye Cottage, Ohio.

(928) E. S. HAMMOND 102.

Bred by E. S. Hammond, Reading, Vt.; sire bred by Franklin Hooker, Cornwall, Vt.; dam, E. D. Searl 59, bred by E. D. S. from Franklin Hooker stock.

(929) O. & E. S. HALL 171.

Yeaned, 1879 ; bred by O. & E. S. Hall, East Randolph, Vt.; sire, (293) Queen Ram ; dam bred by O. & E. S. H ; sire, (263) Gold Drop ; 2d dam bred by E. Hammond & Son.

(930) DENVER 2D.

Bred by James Glass, Burgettstown, Pa. ; sire, (280) Denver ; dam bred by J. Glass ; sire, (488) Green Mountain 2d ; 2d dam bred by J. G.; sire, (122) Fortune ; 3d dam bred by S. G. Holyoke ; sire, (27) Sweepstakes , owned by R. E. Wilson, Waynesburgh, Ohio.

(931) J. TOWLE 70.

Yeaned, 1875 ; bred by John Towle, Cornwall, Vt.; sire, (296) J. Towle 69 ; dam bred by R. P. Hall ; died in 1885.

(932) PROGRESS, J. TOWLE 230.

Yeaned, 1879 ; bred by John Towle, Cornwall, Vt.; sire, (715) Leader; dam, J. Towle 49, bred by J. T.; 2d dam bred by J. T.

(933) COWLES RAM.

Yeaned, 1869 ; bred by S. B. M. Cowles, New Haven, Vt. ; sire, (189) Greasy ; dam bred by N. A. Saxton ; sire, (37) America.

(934) W. R. REMELE 5.

Bred by E. Kendall, Middlebury, Vt.; sire, (294) Rarus ; dam bred by E. D. Munger from Hammond stock ; owned by W. R. Remele, and sold by him to Capt. Syms, Texas.

(935) VICTOR.

Yeaned, 1876 ; bred by Mrs. Victor Wright, Weybridge, Vt.; sire, (292) Patrick Henry; dam bred by Victor Wright; owned by W. C. Sturtevant, Weybridge, Vt.

(936) CHUNK.

Bred by C. R. Jones, Hubbardton, Vt.; sire, (281) Hassan; dam bred by E. Hammond & Son, Middlebury, Vt.

(937) E. BRIDGE 158.

Yeaned, 1881; bred by E. Bridge, Woodstock, Vt.; sire, E. Bridge (110), bred by E. B.; dam, E. Bridge 84, bred by E. B.; owned by J. S. Howland, Woodstock, Vt.

(939) STANDARD 3D, F. D. BARTON 551.

Yeaned, 1883; bred by F. D. Barton, Waltham, Vt.; sire, (439) Standard; dam, F. D. Barton 238, bred by F. D. B.; sire, (341) Chunk; 2d dam bred by F. D. B.; sire, (203) King; 3d dam bred by F. D. B.; sire, (124) Green Mountain; 4th dam, a Hammond ewe.

(940) J. H. HAZEN 160.

Yeaned, 1882; bred by J. H. Hazen, West Hartford, Vt.; sire, (485) Pomfret; dam, J. H. Hazen 79, bred by J. H. H.; sire, (227) Stowell Ram; 2d dam, J. H. Hazen 9, bred by J. H. H.; 3d dam bred by J. H. H.; sold U. H. Hazen, North Hero, Vt.

(941) ROLAND, G. HAMMOND 503.

Yeaned, 1883; bred by George Hammond, Middlebury, Vt.; sire, (587) Clingstone; dam, Daisy 2d, G. Hammond 248, bred by G. H.; sire, (455) Cistern; 2d dam, Daisy, L. J. O. 142, bred by G. H.; sold R. A. Tilden, Pompanoosuc, Vt.

(942) A. A. FARNSWORTH RAM.

Yeaned, 1864; bred by A. A. Farnsworth, Brooksville, Vt.; sire and dam bred by A. A. F.; sold James Welsh, Hancock, Vt., when a lamb.

(943) O. G. MARTIN 31.

Yeaned, 1864; bred by O. G. Martin, Rochester, Vt.; sire, (493) E. S. S. 357; dam, O. G. Martin 87, bred by O. G. M.; 2d dam bred by V. M. Hubbard, Rochester, Vt.

(944) A. E. FULLER 91.

Bred by A. E. Fuller, Woodstock, Vt.

(945) D. W. ROBERTS 28.

Bred by D. W. Roberts, North Pomfret, Vt.; sire, (323) Big Neck; dam, D. W. Roberts 2, bred by Marcellus Childs; 2d dam bred by A. E. Perkins.

(946) D. W. ROBERTS 48.

Yeaned, 1882; bred by D. W. Roberts, North Pomfret, Vt.; sire, (886) A. E. Fuller 167; dam, D. W. Roberts 4, bred by Marcellus Childs; 2d dam bred by A. E. Perkins.

(947) A. E. FULLER 181.

Yeaned 1881; bred by A. E. Fuller, Pomfret, Vt.; sire, (485) Pomfret; dam, Beauty 9th, A. E. Fuller 104, bred by A. E. F.; sire, (227) Stowell Ram; 2d dam, Beauty 7th, A. E. Fuller 20, bred by A. E. F.; sire (227) Stowell Ram; 3d dam, Beauty 5th, A. E. Fuller 16, bred by A. E. F.; sire, (220) Champion, Jr.; 4th dam, Beauty 3d, A. E. Fuller 5; sire, (119) Comet, Jr.; 5th dam, Beauty 2d, bred by A. E. Fuller; sire, (106) Wrinkly; 6th dam, Beauty, bred by E. Hammond; died 1883.

(948) A. E. FULLER 179.

Yeaned, 1881; bred by A. E. Fuller, Woodstock, Vt.; sire, (485) Pomfret; dam, Victoria 5th, A. E. Fuller 77, bred by A. E. F.; sire, (323) Big Neck; 2d dam, Victoria 4th, A. E. Fuller 38, bred by A. E. F.; sire (220) Champion, Jr.; 3d dam, Victoria 2d, bred by A. E. F.; sire (106) Wrinkly; 4th dam, Victoria, bred by E. Hammond.

(949) NONE SUCH, A. E. FULLER 276.

Yeaned, 1883; bred by A. E. Fuller, Woodstock, Vt.; sire, (587) Clingstone; dam, Queen 6th, A. E. Fuller 54, bred by A. E. F.; sire, (227) Stowell Ram; 2d dam, Queen 3d, A. E. Fuller 2, bred by A. E. F.; sire (220) Champion, Jr.; 3d dam, Queen 2d, A. E. Fuller 1, bred by A. E. F.; sire, (119) Comet, Jr.; 4th dam, Queen, bred by W. R. Sanford.

(950) LUCK, L. P. CLARK 192.

Bred by L. P. Clark, Addison, Vt.; sire, (480) Moses; dam, L. P. Clark 5, bred by L. P. C.; sire, (860) Vigor; 2d dam, Old Favorite; sire, (124) Green Mountain; 3d dam bred by N. A. Saxton.

(951) D. W. PRIME 71.

Yeaned, 1882; bred by D. W. Prime, Brandon, Vt.; sire, (480) Moses; dam, O. & E. S. Hall 133, bred by O. & E. S. H.; sire, (263) Gold Drop; 2d dam, O. & E. S. Hall 68, bred by O. & E. S. H.; sire, (170) Bull Dog; 3d dam, Queen ewe, bred by E. Hammond & Son; sire, (59) Gold Drop; sold C. M. Winslow, Brandon, Vermont.

(952) G. HAMMOND 88.

Yeaned, 1879; bred by George Hammond, Middlebury, Vt.; sire, (294) Rarus; dam, Helen, G. Hammond 71, bred by G. H.; sire, (214) Lame Ram; sold Victor Wright Estate, Weybridge, Vt.

(953) G. HAMMOND 91.

Yeaned, 1879; bred by George Hammond, Middlebury, Vt.; sire, (294) Rarus; dam, Bessie, G Hammond 29, bred by G. H; sire, (300) Woolly; sold R. H. Ellison, Ohio.

(954) J. AREY 32.

Bred by Jonathan Arey, Salisbury, N. H.; sire, A. E. Fuller 138; dam, J. Arey 4. bred by J. A.; sire, (227) Stowell Ram; 2d dam, W. A. Perkins 13, bred by A. E. Perkins.

(955) BLACK SPANIARD, W. L. ARCHER 23.

Bred by W. L. Archer, Burgettstown, Pa.; sire, (122) Fortune; dam, W. L. Archer 23, bred by E. Hammond; sire, (59) Gold Drop.

(956) D. & J. 7.

Yeaned, 1880; bred by E. S. Stowell, Cornwall, Vt.; sire, (333) Goliath; dam, Daffodil 9th, E. S. S. 313, bred by E. S. Stowell; sire, (333) Goliath; 2d dam, Daffodil 7th,, bred by E. S. S.; sire, (243) David; 3d dam, Daffodil 5th, bred by E. S. S.; sire, (71) Golden Fleece; 4th dam, Daffodil 2d; sire, (51) Sweepstakes; 5th dam, Daffodil, bred by W. R. Remele; purchased by C. R. Jones, Hubbardton, Vt.

(957) D. & J. 80.

Yeaned, 1881; bred by Dean & Jennings, West Cornwall, Vt.; sire, (381) Jason; dam, Queen of Sheba 12th, E. S. S. 330, bred by E. S. Stowell; sire, (333) Goliath; purchased by C. H. Beal, Independence, Pa.

(958) D. & J. 81.

Yeaned, 1881; bred by Dean & Jennings, West Cornwall, Vt.; sire, (381) Jason; dam, E. S. Stowell 8th, D. &. J. 99, formerly E. S. S. 228, bred by E. S. S.; sire, (258) Diamond Dust; 2d dam bred by E. S. S.; sold S. J. Brigham, St. Albans, Vt.

(959) D. & J. 82.

Yeaned, 1881; bred by Dean & Jennings, West Cornwall, Vt.; sire, (381) Jason; dam, Patsey 10th, E. S. S. 375; bred by E. S. Stowell; sire, (333) Goliath; 2d dam, Patsey 6th: sire, (71) Golden Fleece; 3d dam, Patsey 2d; sire (51) Sweepstakes; 4th dam, Patsey, bred by W. R. Sanford, purchased by Wm. P. Nash, New Haven, Vt.

(960) D. & J. 87.

Yeaned, 1881; bred by Dean & Jennings, West Cornwall, Vt.; sire, (381) Jason; dam, D. & J. 100, formerly E. S. S. 395, bred by E. S. Stowell, Cornwall; sire, (333) Goliath; 2d dam bred by E. S. S.; sold S. J. Brigham, St. Albans, Vt.

(961) D. & J. 88.

Yeaned, 1881; bred by Dean & Jennings, West Cornwall, Vt.; sire, (381) Jason; dam, E. S. S. 326, bred by E. S. Stowell; sire, (333) Goliath; 2d dam bred by E. S. S.; sold E. D. Searl, Cornwall, Vt.

(962) D. & J. 89.

Yeaned, 1881; bred by Dean & Jennings, West Cornwall, Vt.; sire, (381) Jason; dam, Big Ewe 10th, E. S. S. 275, bred by E. S. Stowell; sire, (218) Panic; 2d dam, Big Ewe 6th, bred by E. S. S; sire, (71) Golden Fleece; 3d dam, Big Ewe 2d; sire, (51) Sweepstakes; 4th dam bred by W. S. & E. Hammond; sold W. P. Nash, New Haven, Vt.

(963) D. & J. 90.

Yeaned, 1881; bred by Dean & Jennings, West Cornwall, Vt.; sire, (381) Jason; dam, E. S. S. 383, bred by E. S. Stowell; sire, (333) Goliath; 2d dam bred by E. S. S.; sold S. J. Brigham, St. Albans, Vt.

(964) D. & J. 91.

Yeaned, 1881; bred by Dean & Jennings, West Cornwall, Vt.; sire, (381) Jason; dam, Light Colored Ewe 5th, E. S. S. 400, bred by E. S. Stowell; sire, (333) Goliath; 2d dam, Light Colored Ewe 3d, bred by E. S. S.; sire, (71) Golden Fleece; 3d dam, Light Colored Ewe 2d; sire, (27) Sweepstakes; 4th dam, Light Colored Ewe, bred by W. S. & E. Hammond; sire, (21) Long Wool; sold W. P. Nash, New Haven, Vt.

(965) D. & J. 92.

Yeaned, 1881; bred by Dean & Jennings, West Cornwall, Vt.; sire, (381) Jason; dam, Princess 8th, E. S. S. 350, bred by E. S. Stowell; sire, (243) David; 2d dam, Princess 5th, bred by E. S. S.; sire, (71) Golden Fleece; 3d dam, Princess 2d, bred by E. S. S.; sire, (51) Sweepstakes; 4th dam bred by W. S. & E. Hammond; sold S. J. Brigham, St. Albans, Vt.

(966) PEERLESS.

Yeaned, 1865; bred by Samuel McFarland, Washington, Pa.; sire, (50) Peerless; dam bred by E. Hammond; purchased, when a lamb, by R. S. Caldwell, Buffalo, Pa., who sold him to J. G. Allison, Washington, Pa.

(967) D. & J. 95.

Yeaned, 1881; bred by Dean & Jennings, West Cornwall, Vt.; sire, (381) Jason; dam, Sukey 12th, E. S. S. 331, bred by E. S. S.; sire, (333) Goliath; 2d dam, Sukey; sire, (264) Golden Horn; 3d dam, Sukey 9th, bred by E. S. S.; sire, (71) Golden Fleece; 4th dam, Sukey 2d; sire, (51) Sweepstakes; 5th dam, Old Sukey, bred by W. S. & E. Hammond.

(968) PEERLESS, Jr.

Yeaned, 1865; bred by Maj. S. McFarland, Washington, Pa.; sire, (410) Young Peerless; dam bred by E. Hammond; sire, (21) Long Wool; purchased by Jacob Dawson, Uniontown, Pa., and sold by him to R. S. Caldwell, Buffalo, Pa.

(969) D. & J. 98.

Yeaned, 1881; bred by Dean & Jennings, West Cornwall, Vt.; sire, (381) Jason; dam, Duchess 4th, E. S. S. 336, bred by E. S. Stowell; sire, (347) Long Wool; 2d dam, Duchess 2d; sire, (283) Ironclad; 3d dam, Duchess; sire, (65) Dew Drop; 4th dam bred by Geo. Hammond; sold S. J. Brigham, St. Albans, Vt.

(970) D. & J. 221.

Yeaned, 1882; bred by Dean & Jennings, West Cornwall, Vt.; sire, (381) Jason; dam, E. S. S. 8th, (D. & J. 99,) bred by E. S. Stowell; sire, (258) Diamond Dust; 2d dam bred by E. S. S.

(971) D. & J. 233.

Yeaned, 1883; bred by Dean & Jennings, West Cornwall, Vt.; sire, (345) Jonathan; dam, Sukey 11th, E. S. S. 366; sire, (381) Jason; 2d dam, Sukey 8th, E. S. S. 324, bred by E. S. S.; sire, (283) Ironclad; 3d dam, Sukey 7th; sire, (218) Panic; 4th dam, Sukey 5th; sire, (71) Golden Fleece; 5th dam, Sukey; sire, (51) Sweepstakes; 6th dam, Old Sukey, bred by W. S. & E. Hammond; purchased by B. J. Wylie, Marcellus, N. Y.

(972) LEGACY, D. & J. 242.

Yeaned, 1883; bred by Dean & Jennings, West Cornwall, Vt.; sire, (345) Jonathan; dam, Queen of Sheba 14th, E. S. S. 247, bred by E. S. Stowell; sire, (247) David; 2d dam, Queen of Sheba 12th, bred by E. S. S.; sire, (71) Golden Fleece; 3d dam bred by W. S. & E. Hammond.

(973) D. & J. 256.

Yeaned, 1883; bred by Dean & Jennings, West Cornwall, Vt.; sire, (345) Jonathan; dam, Maple Blossom 5th, E. S. S. 377, bred by E. S. Stowell; sire, (243) David; 2d dam, Maple Blossom 3d, bred by E. S. S.; sire, (218) Panic; 3d dam, Maple Blossom 2d; sire, (71) Golden Fleece; 4th dam, Maple Blossom, bred by W. R. Sanford.

(974) D. & J. 261.

Yeaned, 1883 ; bred by Dean & Jennings, West Cornwall, Vt.; sire, (345) Jonathan ; dam, Grace 9th, E. S. S. 283, bred by E. S. Stowell ; sire, (258) Diamond Dust ; 2d dam, Grace 5th, bred by E. S. S.; sire, (190) Red Leg ; 3d dam, Grace 3d ; sire, (71) Golden Fleece ; 4th dam, Grace 2d ; sire, (51) Sweepstakes ; 5th dam bred by W. S. & E. Hammond.

(975) D. & J. 266.

Yeaned, 1884 ; bred by Dean & Jennings, West Cornwall, Vt.; sire, (778) Cable ; dam, Queen of Sheba 4th, E. S. S. 248, bred by E. S. Stowell ; sire, (320) Woolly ; 2d dam, Queen of Sheba 2d, bred by E. S. S. ; sire, (71) Golden Fleece ; 3d dam, Queen of Sheba 1st, bred by W. S. & E. Hammond ; sold A. S. Harding, Woodstock, Vt.

(976) D. & J. 267.

Yeaned, 1884; bred by Dean & Jennings, West Cornwall, Vt. ; sire, (778) Cable ; dam, Leonicia 13th, D. & J. 116, bred by D. & J.; 2d dam, Leonicia 10th, E. S. S. 229, bred by E. S. Stowell ; sire, (283) Ironclad ; 3d dam, Leonicia 5th, bred by E. S. S.; sire (190) Red Leg ; 4th dam, Leonicia 2d, bred by E. S. S.; sire, (51) Sweepstakes ; 5th dam bred by W. S. & E. Hammond ; purchased by B. J. Wylie, Marcellus, N. Y.

(977) D. & J. 269.

Yeaned, 1884 ; bred by Dean & Jennings, West Cornwall, Vt.; sire, (778) Cable ; dam, Maple Blossom 5th, E. S. S. 377, bred by E. S. Stowell ; sire, (243) David ; 2d dam, Maple Blossom 3d, bred by E. S. S.; sire, (218) Panic ; 3d dam, Maple Blossom 2d, bred by E. S. S.; sire, (71) Golden Fleece ; 4th dam, Maple Blossom, bred by W. R. Sanford ; sold A. S. Harding, Woodstock, Vt.

(978) D. & J. 279.

Yeaned, 1884 ; bred by Dean & Jennings, West Cornwall, Vt.; sire, (778) Cable ; dam, Cornelia 10th, D. & J. 38, bred by D. & J.; 2d dam, Cornelia 10th, E. S. S. 342, bred by E. S. Stowell ; sire, (333) Goliath ; 3d dam bred by E. S. S.

(979) WOODPECKER, G. HAMMOND 215.

Yeaned, 1880 ; bred by Geo. Hammond, Middlebury, Vt., sire, (491) Silas ; dam, Snowflake, L. J. O. 145, bred by Geo. Hammond ; sire, (284) Joyce ; 2d dam bred by E. Hammond & Son ; sold Ezra Meach, Winfield, Kansas.

(980) TWINKLE, G. HAMMOND 217.

Yeaned, 1880; bred by George Hammond, Middlebury, Vt.; sire (491) Silas; dam, Julia 2d, G. Hammond 207, bred by G. H.; sire (294) Rarus; 2d dam, Julia, G. Hammond 36, bred by G. H.; sire, (214) Lame Ram; sold Ezra Meach, Winfield, Kansas.

(981) ROCKET, G. HAMMOND 225.

Yeaned, 1880; bred by George Hammond, Middlebury, Vt.; sire, (455) Cistern; dam, Angeline, L. J. O. 37, bred by G. Hammond; sold Horace Beal, Independence, Pa.

(982) LAW, G. HAMMOND 233.

Yeaned, 1880; bred by G. Hammond, Middlebury, Vt.; sire, (294) Rarus; dam, Lena, G. Hammond 55, bred by G. H.; sire, (321) Acme; sold Campbell & Law, Ohio.

(983) DAYLIGHT, G. HAMMOND 241.

Yeaned, 1880; bred by Geo. Hammond, Middlebury, Vt.; sire, (455) Cistern; dam, White Ewe, L. J. O. 17, bred by G. H.; sire, (294) Rarus; sold Ezra Meach, Winfield, Kansas.

(984) DEE, G. HAMMOND 253.

Yeaned, 1880; bred by Geo. Hammond, Middlebury, Vt.; sire, (455) Cistern; dam, Georgie, G. Hammond 90, bred by G. H.; sire, (214) Lame Ram; sold Ezra Meach, Winfield, Kansas.

(985) CYCLONE, G. HAMMOND 257.

Yeaned, 1880; bred by Geo. Hammond, Middlebury, Vt.; sire, (491) Silas; dam, Kathleen, L. J. O. 157, bred by G. Hammond; sire, (300) Woolly; 2d dam bred by W. R. Sanford; sold Ezra Meach, Winfield, Kansas.

(986) TIDAL, G. HAMMOND 259.

Yeaned, 1880; bred by Geo. Hammond, Middlebury, Vt.; sire, (455) Cistern; dam, Rebecca, G. Hammond 51, bred by G. H.; sire, (300) Woolly; purchased by H. W. Hammond, Middlebury, Vt.

(987) BLACK JOE, G. HAMMOND 359.

Yeaned, 1881; bred by Geo. Hammond, Middlebury, Vt.; sire, (306) Fortune; dam, Rena 2d, G. Hammond 150, bred by G. H.; sire, (294) Rarus; 2d dam, Rena, L. J. O. 186, bred by G. H.; sire, (300) Woolly; 3d dam bred by W. R. Sanford; purchased by D. C. Ellwood, Montana.

(988) DON CARLOS, G. HAMMOND 413.

Yeaned, 1882; bred by Geo. Hammond, Middlebury, Vt.; sire, (560) St. Julian; dam, Susie 2d, G. Hammond 161, bred by G. H.; sire, (294) Rarus; 2d dam, Susie, G. Hammond 16; sire, (300) Woolly; sold Daggs Brothers & Co., Arizona.

(989) DEEP NECK, G. HAMMOND 551.

Yeaned, 1883; bred by George Hammond, Middlebury, Vt.; sire, (587) Clingstone; dam, Nellie H., L. J. O. 20, bred by G. H.; sire, (272) Sargent; sold J. H. Hazen, West Hartford, Vt.

(990) DUKE, G. HAMMOND 501.

Yeaned, 1882; bred by Geo. Hammond, Middlebury, Vt.; sire, (587) Clingstone; dam, Lady Hammond 2d, G. Hammond 68, bred by G. H.; sire, (257) Dexter; 2d dam, Lady Hammond, G. Hammond 40, bred by E. Hammond & Son; sire, (124) Green Mountain; sold Campbell, Law & Glass.

(991) EMERALD, G. HAMMOND 507.

Yeaned, 1883; bred by Geo. Hammond, Middlebury, Vt.; sire, (757) Wedgewood; dam, Mary 2d, G. Hammond 144, bred by G. H.; sire, (294) Rarus; 2d dam, Mary, G. Hammond 11, bred by G. H.; sire, (284) Joyce; sold Campbell, Law & Glass.

(992) SMYTHE RAM.

Yeaned, 1866; bred by Eli Keller, Newark, Ohio; sire, (75) Monitor; dam bred by Eli Keller; sire, (44) Greasy; 2d dam bred by E. Hammond; died the property of Dwyte Smythe, Ohio.

(993) BULWER, G. HAMMOND 511.

Yeaned, 1883; bred by Geo. Hammond, Middlebury, Vt.; sire, (757) Wedgewood; dam, Daisy, L. J. O. 142, bred by W. R. Sanford; sold Campbell, Law & Glass.

(994) ENTERPRISE, G. HAMMOND 513.

Yeaned, 1883; bred by Geo. Hammond, Middlebury, Vt.; sire, (757) Wedgewood; dam, Florence 2d, G. Hammond 149; bred by G. H.; sire, (294) Rarus; 2d dam, Florence, G. Hammond 61; sold Campbell, Law & Glass.

(995) SONTAG, G. HAMMOND 515.

Yeaned, 1883; bred by George Hammond, Middlebury, Vt; sire, (587) Clingstone; dam, Wildie, L. J. O. 123, bred by G. H.; sire, (284) Joyce; 2d dam bred by E. Hammond & Son; sold Campbell, Law & Glass.

(996) JIM WILKES, G. HAMMOND 519.

Yeaned, 1883; bred by Geo. Hammond, Middlebury, Vt.; sire, (757) Wedgewood; dam, Rena 2d, G. Hammond 150, bred by G. H.; sire, (294) Rarus; 2d dam, Rena, L. J. O. 186, bred by G. H.; sire, (300) Woolly; 3d dam bred by W. R. Sanford; sold Campbell, Law & Glass.

(997) HAMMY, G. HAMMOND 525.

Yeaned, 1883; bred by Geo. Hammond, Middlebury, Vt.; sire, (757) Wedgewood; dam, Abbie 2d, G. Hammond 54; sire, (300) Woolly; 2d dam, Abbie, G. Hammond 28; sold Campbell, Law & Glass.

(998) SKY LARK, G. HAMMOND 527.

Yeaned, 1883; bred by Geo. Hammond, Middlebury, Vt.; sire, (587) Clingstone; dam, Alpa 3d, G. Hammond 153; sire, (294) Rarus; 2d dam, Alpa, G. Hammond 35; sire, (170) Bull Dog; sold Campbell, Law & Glass.

(999) SUNLIGHT, G. HAMMOND 529.

Yeaned, 1883; bred by Geo. Hammond, Middlebury, Vt.; sire, (587) Clingstone; dam, Millie 2d, G. Hammond 146; sire, (294) Rarus; 2d dam, Millie, G. Hammond 4; sire, (214) Lame Ram; sold Campbell, Law & Glass.

(1000) G. HAMMOND 535.

Yeaned, 1883; bred by Geo. Hammond, Middlebury, Vt.; sire, (757) Wedgewood; dam, Blue Bell 2d, G. Hammond 130, bred by G. H.; sire, (294) Rarus; 2d dam, Blue Bell, L. J. O. 52; sire, (214) Lame Rame; 3d dam bred by W. R. Sanford; sold Campbell, Law & Glass.

(1001) STONEWALL 2D, G. HAMMOND 607.

Yeaned, 1884; bred by Geo. Hammond, Middlebury, Vt.; sire, (738) Stonewall; dam, Lilac 3d, G. Hammond 256; sire, (455) Cistern; 2d dam, Lilac, G. Hammond 42; sire, (214) Lame Ram; sold J. H. & A. W. Peters, Bradford, Vt.

(1002) DON COSSACK, G. HAMMOND 669.

Yeaned, 1884; bred by Geo. Hammond, Middlebury, Vt.; sire, (773) Clingstone; 2d dam, Rosa C., L. J. O. 143, bred by W. R. Sanford.

(1003) ORIENT, G. HAMMOND 523.

Yeaned, 1883; bred by Geo. Hammond, Middlebury, Vt.; sire, (757) Wedgewood; dam, Elsie, L. J. O. 131, bred by G. Hammond; sire, (284) Joyce; 2d dam bred by W. R. Sanford; sold Campbell, Law & Glass.

(1004) J. DODDS 34.

Yeaned, 1882; bred by J. Dodds, North Hero, Vt.; sire, (563) Victor Hugo; dam bred by John Dodds.

(1005) A. CHAPMAN 102.

Yeaned, 1880; bred by Albert Chapman, Middlebury, Vt.; sire, (480) Moses; dam bred by A. C.; sire, (309) General; 2d dam bred by S. W. Remele.

(1006) A. CHAPMAN 109.

Bred by Albert Chapman, Middlebury, Vt.; sire, (480) Moses; dam bred by A. Chapman; sire, (1007) L. P. Clark's 107; 2d dam bred by O. & E. S. Hall; sire, (263) Gold Drop; 3d dam bred by E. Hammond & Son.

(1007) L. P. CLARK 107.

Yeaned, 1876; bred by L. P. Clark; sire, (309) General; dam bred by L. P. C.; sire, (860) Vigor; 2d dam, Old Favorite, bred by L. P. C.; sire, (124) Green Mountain; 3d dam bred by L. P. C.; sire, (27) Sweepstakes; 4th dam bred by L. P. C.; sire, (84) Black Top; 5th dam bred by N. A. Saxton.

(1008) G. S. ATWOOD 103.

Yeaned, 1878; bred by G. S. Atwood, Watertown, Ct.; sire bred by G. S. A.; dam, G. S. Atwood 8, bred by G. S. A.; 2d dam bred by G. S. A.

(1009) G. S. ATWOOD 109.

Yeaned, 1881; bred by A. Chapman, Middlebury, Vt.; sire, (530) O. &. E. S. Hall 162; dam, G. S. Atwood 3; bred by G. S. A., from Stephen Atwood stock.

(1010) S. C. WORK 100.

Yeaned, 1880; bred by S. C. Work, Buffalo, Pa.; sire, (317) Success; dam, S. C. Work 41, bred by S. C. W.; sire, (169) Bashaw; 2d dam bred by W. L. Archer; sire, (122) Fortune; 3d dam bred by W. L. Archer; sire, (46) Henry; owned by E. H. Rodgers, Bell Air, Missouri.

(1011) TWIN RAM, O. & E. S. HALL 296.

Yeaned, 1882; bred by O. & E. S. Hall, East Randolph, Vt.; sire, (569) Acme; dam, Topsy, O. & E. S. Hall 79, bred by O. & E. S. H.; sire, (263) Gold Drop; 2d dam bred by E. Hammond & Son.

(1012) BROKER, C. I. B. 63.

Yeaned, 1881; bred by A. J. Stow, Weybridge, Vt.; sire, (381) Jason; dam, A. B. Rose 19, bred by A. B. R; yeaned the property of C. I. Benedict, Arlington, Vt., sold to A. F. Ellsworth, Whiting, and by him to B. W. Crane, Bridport, Vt.

(1013) BARDILLO, C. I. B. 65.

Yeaned, 1882; bred by C. I. Benedict, Arlington, Vt.: sire, (159) Pat; dam, A. B. Rose 18, bred by A. B. R.; sold E. D. Hinds, Pittsford, Vt.

(1014) FARNSWORTH.

Bred by A. A. Farnsworth, Brooksville, Vt.; sire, (243) David; dam bred by A. A. F.; 2d dam bred by Stephen Atwood, Woodbury, Ct.

(1015) GREASY, C. I. B. 67.

Yeaned, 1882; bred by C. I. Benedict, Arlington, Vt.; sire, (159) Pat; dam, A. B. Rose (24) bred by A. B. R; sold E. D. Hinds, Pittsford, Vt.

(1017) S J. B. 129.

Bred by S. J. Brigham, St. Albans, Vt.; sire, (523) A. E. Fuller 132; dam, S. J. B. 25, bred by S. J. B.

(1018) C. B. RUSSELL 60.

Yeaned, 1881; bred by C. B. Russell, North Hero, Vt.; sire, (476) Henry; dam, C. B. Russell 47, bred by C. B. R.

(1019) STUB, A. A. F. 314.

Yeaned, 1881; bred by A. A. Farnsworth, Brooksville, Vt.; sire, (913) L. P. Clark 110; dam, A. A. F. 96, bred by A. A. F. from the stock bred by Atwood, Hammond & Hall; see history Farnsworth flock, page 823.

(1020) WRINKLY, A. A. F. 348.

Yeaned, 1882; bred by A. A. Farnsworth, Brooksville, Vt.; sire, (480) Moses; dam, A. A. F. 17, bred by A. A. F. from the stock bred by Atwood, Hammond & Hall; see history Farnsworth flock, page 823.

(1021) SAMUEL JAMES RAM.

Bred by E. Hammond & Son, Middlebury, Vt.; yeaned the property of C. R. Jones; sire, Bull Dog (170); dam bred by E. Hammond & Son.

(1022) W. V. WRIGHT 130.

Yeaned, 1883; bred by W. V. W.; sire, Jason, Jr., (544); dam, W. V. Wright 26, bred by W. V. W.

INDEX OF FLOCKS.

—:o:—

NO.		PAGE.
1.	Aitken G. M.	1
102.	Allen H. W.	659
128.	Armstrong J. G.	732
150.	Atwood Geo. S.	775
2.	Barnes Levi P.	3
99.	Barton Frank D.	627
113.	Barton Geo. W.	685
3.	Bascom O. H. & W. O.	9
4.	Bottum H. Merle	18
123.	Brigham S. J.	709
119.	Brooks J. H. & Homer	700
5.	Buell Daniel B.	35
6.	Buell Joel W.	50
7.	Campbell S. S.	64
8.	Campbell S.	83
95.	Campbell & Law	620
134.	Campbell W. A.	748
108.	Camp H. D.	676
9.	Casey Edward D.	85
10.	Casey George F.	91
87.	Chamberlin Francis H.	588
90.	Clark R. S.	600
100.	Cleland George	655
121.	Colburne Charles	706
11.	Condit Elias J.	97
12.	Cowles S. B. M.	108
89.	Crane Byron W.	592
131.	Crane Sarah L.	741
13.	Curtis James K.	115
14.	Dean & Jennings	119
15.	Dean Franklin H.	137
16.	DeLong William H.	144
111.	DeLong A. A.	681
148.	Dewey Noble S.	772
115.	Dodds John	693

135. Doton F. W. - - - - - - 750
127. Doud S. D. - - - - - - 729
17. Drew Lemuel S. - - - - - 154

18. Eagleson Wm. H. - - - - - 160
107. Eddy W. W. - - - - - 674
101. Eldridge L. D. - - - - - - 658
112. Faddis L. L. - - - - - 683
19. Farwell E. W. - - - - - - 164
91. Fish Lyman W. - - - - - 604
20. Folsom E. S. - - - - - - 169
21. Fuller A. E. - - - - - 174
137. Fuller J. M. - - - - - - 754
92. Fullington William - - - - - 606
93. Fullington E. M. - - - - - 610

23. Glass James - - - - - - 188
24. Gleason Rollin - - - - - - 199
25. Gorham Franklin B. - - - - 206
104. Gough Edward T. - - - - - 663
122. Greene Wm. G. - - - - - 707
22. Griswold George L. - - - - - 186
26. Griswold E. D. - - - - - 214
27. Griswold S. E. - - - - - - 219
28. Griswold C. C. - - - - - 223

32. Hall George H. - - - - - - 258
33. Hall O. & E. S. - - - - - 277
76. Hall Clark S. - - - - - - 535
29. Hammond Henry W. - - - - 225
30. Hammond George - - - - - 233
146. Hammond W. Fred - - - - - 770
31. Hamilton A. C. - - - - - - 254
78. Harding A. S. - - - - - 546
118. Hare D. P. - - - - - - 698
34. Harrington Henry - - - - - 286
77. Hazen John Henry - - - - - 539
106. Hinds Edward D. - - - - - 668
142. Hite R. P. - - - - - - 763
117. Hollanshead Jacob - - - - - 697
35. Holyoke S. G. & Son - - - - - 290
36. Hooker Franklin - - - - - 305
138. Hoopes Joshua W. - - - - - 755
140. Hoskinson A. Lee - - - - - 759
75. Howland J. S. - - - - - - 531
126. Hubbard A. H. - - - - - 722
37. Hunt Lyman - - - - - - 312

116. James Roscoe C. - - - - - 695
38. Jennings Cyrus - - - - - - 316

39. Jones Rollin J. - - - - - 319
40. Jones Edwin E. - - - - - - 337
41. Jones Charles R. - - - - - 341

94. Keeney W. R. - - - - - - 614
114. Kenyon Charles - - - - - 688
43. Ketcham D. C. - - - - - - 345
44. King A. C. - - - - - - 349
42. Kirkpatrick W. W. - - - - - 342
45. Kirkpatrick James H. - - - - 355
48. Lane Henry - - - - - - 378
46. Law William B. - - - - - 362
47. Law Robt. B. - - - - - - 373
49. Lee E. W. - - - - - - 383

50. Martin O. G. - - - - - - 390
51. Mason Charles W. - - - - - 395
136. Mower Ira C. - - - - - - 752

52. North J. S. - - - - - - 406

139. Osborne W. R. - - - - - - 757

53. Perkins A. E. - - - - - 408
109. Perry E. R. - - - - - - 678
120. Peters J. H. and A. W. - - - - 701
54. Plastridge C. B. - - - - - 416
55. Porter Warner B. & Fred - - - - 420
143. Porter Carlos S. - - - - - - 765
96. Potter D. R. - - - - - - 623
88. Prentiss Charles E. - - - - - 591
56. Price Thomas D. - - - - - 427
125. Prime D. W. - - - - - - 717
79. Roberts J. T. and J. R. - - - - 552
144. Roberts D. W. - - - - - - 766
141. Rogers J. W. - - - - - 761
151. Rogers E. H. - - - - - - 778
57. Russell Charles B. - - - - - 429

97. Sanders Thomas - - - - - - 624
58. Sanford Charles - - - - - 434
110. Scales Willis - - - - - - 679
59. Sellers H. P. - - - - - 447
82. Severance P. S. and E. C. - - - - 566
145. Severance Oliver - - - - - 769
61. Shaw Newton - - - - - - 456
147. Skinner Ernest B. - - - - - 772
62. Smith Charles E. - - - - - 460
63. Smith Rollin J. - - - - - 464
64. Smith Worthington C. - - - - - 467
80. Smith Frederick - - - - - 556

81. Smith D C. - - - - - - 560
124. Spencer R. L. - - - - - 713
84. Stackhouse George - - - - - 577
67. St. Clair D. C. - - - - - 485
60. Stowell E. S. - - - - - - 456
66. Stow Azro J. - - - - - 473
65. Sturtevant W. C. - - - - - 470
69. Swan George L. - - - - - 491
68. Swann James - - - - - - 488
132. Swift O. W. - - - - - - 743

70. Thorp Henry - - - - - - 494
83. Tilden R. A. - - - - - 569
105. Towle John - - - - - - 664

85. Wallace W. E. - - - - - 581
129. Waller Myron D. - - - - - 739
86. Walker J. A. B. - - - - - 584
103. Webster George O. - - - - - 661
71. Weller S. F. - - - - - 508
130. Wells Russel B. - - - - - - 740
74. Williams Horace - - - - - 529
98. Wilson R. E. - - - - - - 625
149. Winslow C. M. - - - - - 774
72. Work S. C. - - - - - - 517
73. Wright Martin J. - - - - - 528
133. Wright Walter V. - - - - - 745

INDEX TO STOCK RAMS.

(Arranged in Alphabetical Order.)

—:o:—

NO.		PAGE.
942.	A. A. Farnsworth Ram	950
444.	Aaron, 159	884
100.	Abe Lincoln	840
406.	Abram, 301	880
321.	Acme (Burwell)	869
569.	Acme, 220 (Hall)	903
322.	Advance	869
168.	Africa	850
570.	Ajax, 236	903
445.	Alaska, 89	887
759.	Albemarle, 441	929
502.	Alfonso, 1 (Ketcham)	895
572.	Alfonso, 310 (Barton)	903
405.	All Right (Gibbs)	880
237.	All Right (Jones)	857
503.	All Right (Williams)	895
568.	All Right, 365 (Spivy)	903
167.	Alton	850
37.	America (Saxton)	831
758.	America, 423 (Hammond)	929
318.	Archer W. L., 14	868
955.	Archer W. L., 23	952
431.	Arey J., 2	883
923.	Arey J., 1	948
925.	Arey J., 3	948
954.	Arey J., 32	952
573.	Armstrong, 112	903
5.	Atwood (S. Atwood)	827
301.	Atwood (Towle)	866
8.	Atwood Ram,	828
1008.	Atwood G. S., 103	959
1009.	Atwood G. S., 109	959
571.	Austin, 221	903
120.	Baby	842
302.	Bacon	866

423. Bacon O. C., 47 882
38. Bacon's Farnsworth 831
506. Banner, 133 896
1013. Bardillo, 65 960
659. Bare Head, 331 916
660. Barnum, 1 917
463. Barnes L. P., 30 889
371. Barnes L. P., 50 874
751. Barnes L. P., 85 928
761. Barnes L. P., 100 929
454. Barton F. D., 186 888
391. Barton F. D., 300 879
406. Barton F. D., 301 880
420. Barton F. D., 302 882
492. Barton F. D., 303 892
519. Barton F. D., 306 897
572. Barton F. D., 310 903
657. Barton F. D., 311 916
618. Barton F. D., 312 911
634. Barton F. D., 314 914
649. Barton F. D., 324 915
663. Barton F. D., 333 917
736. Barton F. D., 336 926
667. Barton F. D., 346 917
668. Barton F. D., 355 917
749. Barton F. D., 373 928
439. Barton F. D., 450 884
762. Barton F. D., 483 929
760. Barton F. D., 498 929
788. Barton F. D., 501 932
765. Barton F. D., 507 929
799. Barton F. D., 508 934
764. Barton F. D., 519 929
939. Barton F. D., 551 950
858. Barton F. D., 552 941
847. Barton F. D., 555 939
844. Barton, ... 939
251. Barton Ram 859
363. Barton F. D., 70 873
440. Barton F. D., 150 884
426. Barton F. D., 151 882
921. Barton F. D., 176 948
922. Barton F. D., 178 948
246. (Bascom) O. H. & W. O. B., 67 . . . 858
434. (Bascom) O. H. & W. O. B., 101 . . . 883
414. (Bascom) O. H. & W. O. B., 102 . . . 881
504. (Bascom) O. H. & W. O. B., 172 . . . 895
526. (Bascom) O. H. & W. O. B., 201 . . . 898

754. (Bascom) O. H. & W. O. B., 211. . . 928
662. (Bascom) O. H. & W. O. B., 220 . . . 917
626. (Bascom) O. H. & W. O. B., 261 . . . 912
169. Bashaw 850
303. Beau, 88 866
890. Beau 2d, 340 944
575. Bedford, 498 904
449. Bed Rock, 361 887
240. Ben Butler (A. H. Miller) 857
365. Ben Butler, 273 (Stowell) 874
408. Ben Franklin, 351 881
1012. (Benedict) C. I. B., 63 960
1013. (Benedict) C. I. B., 65 960
1015. (Benedict) C. I. B., 67 960
1016. (Benedict) C. I. B., 70 960
275. Benton's Farnsworth 863
239. Ben Wade, 90 857
173. Big Buck 850
813. Big Head, 559 935
323. Big Neck, 41 869
82. Big Ram 836
274. Bill Allen 863
505. Billy Waddle, 348 895
6. Black Buck (S. Atwood) 827
254. Black Buck (Hall) 859
141. Black Diamond 847
238. Black Dick (Hammond) 857
7. Black Hawk 828
110. Black Hawk (Hill) 841
576. Black Hawk, 46 (Sellers) 904
799. Black Jack, 508 934
987. Black Joe, 359 956
577. Black Mountain, 227 904
578. Black Pirate, 235 904
55. Black Ram 833
955. Black Spaniard, 23 (Archer) 952
579. Black Spaniard (Holyoke) 904
83. Black Spot 839
276. Black Stone 863
84. Black Top (V. Wright) 839
252. Black Top (Clark) 859
324. Black Top, 32 (Fuller) 869
663. Black Top, 333 (Barton) 917
451. Blocky, 183 887
111. Blucher 841
174. Blucher 2d 850
513. Bob, 323 896
304. Bona 867

63. Bonaparte 834
584. Bony, 125 905
446. Bottum's N., 1 887
303. (Bottum) H. M. B., 88 866
888. (Bottum) H. M. B., 90 944
384. (Bottum) H. M. B., 109 876
425. (Bottum) H. M. B., 120 882
409. (Bottum) H. M. B., 111 881
460. (Bottum) H. M. B., 150 888
453. (Bottum) H. M. B., 157 887
490. (Bottum) H. M. B., 158 892
562. (Bottum) H. M. B., 159 902
451. (Bottum) H. M. B., 183 887
689. (Bottum) H. M. B., 194 920
549. Bottum H. M., 203 900
538. Bottum H. M., 225 899
641. Bottum H. M., 234 914
580. Bottum H. M., 237 904
581. Bottum H. M., 239 904
582. Bottum H. M., 242 904
583. Bottum H. M., 250 905
669. Bottum H. M., 282 918
704. Bottum H. M., 283 922
671. Bottum H. M., 284 918
890. Bottum H. M., 340 944
891. Bottum H. M., 397 944
570. Bottum H. M., 236 903
172. Bow Legs 850
906. Bowman C., 71 946
915. Bowman C., 96 947
1017. (Brigham) S. J. B., 129 960
228. Brick 856
937. Bridge E., 158 950
64. Brigham 835
232. Broad Tail 857
171. Broken Horn 850
1012. Broker, 63 960
509. Brutus, 105 896
54. Buckingham No. 1 833
150. Buckingham No. 5 848
847. Buck Mountain 555 939
277. Buell D. B., 1 864
325. Buell D. B., 2 869
412. Buell D. B., 3 881
450. Buell D. B., 13 887
512. Buell D. B., 15 896
672. Buell D. B., 24 918
586. Buell D. B., 25 905

664. Buell D. B., 40 917
716. Buell D. B., 42 923
766. Buell D. B., 68 930
767. Buell D. B., 69 930
278. Buell J. W., 2 864
411. Buell J. W., 3 881
510. Buell J. W., 23 896
508. Buell J. W., 25 896
511. Buell J. W., 26 896
585. Buell J. W., 48 905
666. Buell J. W., 70 917
752. Buell J. W., 86 928
768. Buell J. W., 107 930
80. Buell's Sanford 836
255. Buell's Towle Ram 859
170. Bull Dog (Hammond) 850
210. Bull Dog (Jones) 854
447. Bull Dog, 45 (Weller) 887
199. Bull Dog 2d (Archer) 853
314. Bull Dog 2d (Hammond) 868
452. Bull Neck, ... 887
993. Bulwer, 511 957
438. Bush Ram, ... 884
438. Bush G. D., 70 884
26. Butler 830

778. Cable, 201 931
28. California (Wright) 830
42. California (Old Abe) (Hammond) 832
242. California (Abbey) 858
554. (Campbell) S. S. C., 48 901
461. (Campbell) S. C., 30 888
456. (Campbell) S. S. C., 98 888
893. (Campbell) S. S. C., 252 945
679. (Campbell) S. S. C., 295 919
557. Campbell S. S., 305 901
588. Campbell S. S., 306 905
505. Campbell S. S., 348 895
640. Campbell S. S., 349 914
895. Campbell S. S., 350 945
408. Campbell S. S., 351 881
45. Captain Joe 832
256. Captain Jack 859
770. Carl 5 930
674. Cardiff, 33 918
732. Carter J. W., 28 925
734. Carter J. W., 82 926
742. Carter J. W., 84 927

920. Carter J. W., 85 948
402. Carter J. W., 86 880
224. Carter J. W., 100 856
919. Carter Ram 948
142. Cashier (Baker & Harrigan) 847
517. Cashier, 171 (Clark) 897
771. Casey E. A., 36 930
591. Casey G. F., 61 906
774. Cassius 289 931
327. Castor 869
849. Cedric, 65 940
329. Centennial (Perkins) 869
367. Centennial, 330 (Archer) 874
514. Challenger, 81 896
200. Champion 853
220. Champion, Jr. 855
1005. Chapman A., 102 959
1006. Chapman A., 109 959
457. Charlie 888
515. Checkmate, 82 897
208. Chub, ... 854
118. Chunk (Hayward) 842
241. Chunk (Barton) 858
474. Chunk (Hall) 890
936. Chunk (Jones) 950
176. Chunk Head 850
455. Cistern, 209 888
1016. C. I. B., 70 960
772. Claude, 405 930
265. Clark Lyman, 5 860
466. Clark Lyman, 41 889
1007. Clark L. P., 107 959
913. Clark L. P., 110 947
733. Clark L. P., 118 926
914. Clark L. P., 119 947
480. Clark L. P., 151 891
444. Clark L. P., 159 884
372. Clark L. P., 164 875
517. Clark L. P., 171 897
950. Clark L. P., 192 951
775. Cleveland, 457 931
587. Clingstone, 237 905
773. Clingstone 2d, 401 930
776. Clingstone, Jr., 397 931
777. Clipper, 14 931
144. Colonel 847
43. Colonel Sanford 832
229. Colonel Stowell 856

305. Columbus 867
332. Clumella 870
56. Comet 834
119. Comet, Jr. 842
454. Commodore Nut, 186 888
848. Commodore, 143 939
29. Company Ram 830
177. Compact 851
551. Condit E. J., 250 901
589. Condit E. J., 272 905
727. Condit E. J., 356 925
740. Condit E. J., 371 926
865. Condit E. J., 443 941
330. Condit's Jones Ram 870
616. Condit E. J., 283 911
675. Conductor, 244 918
326. Constitution (Perkins) 869
516. Constitution, 141 (Hall) 897
676. Constitution, 91 (Doud) 918
677. Conquest, 45 918
328. Corporal 869
413. Cornwall Prince 881
3. Cook Ram 827
859. Cook C. B., 37 941
39. Cosset 832
933. Cowles Ram 949
892. Cowles S. B. M., 50 944
592. Cowles S. B. M., 54 906
735. Cowles S. B. M., 101 926
866. Cowles S. B. M., 102 942
566. Cowles S. B. M., 136 902
349. Crane C. P., 35 872
839. Crane B. W., 351 938
518. Cripple 82 897
22. Cross Ram 829
30. Cross Tom 830
57. Cross Bill 834
175. Crocket 850
112. Cromwell 842
769. Crown Prince, 459 930
588. Crusader, 306 905
681. Crystal, 264 919
117. Currency 842
143. Curley (Wright) 847
145. Curley (Gleason.) (See Errata), . . . 847
985. Cyclone, 257 956

566. Dave, 136 (Cowles) . . . 902

519. Dan, 306 (Barton) 897
458. Dave, 71 888
243. David (Stowell) 858
591. David, 61 (Casey) 906
592. David, 54 (Cowles) 906
590. Davy Crocket, 219 905
983. Day Light, 241 956
594. D. & J., 1 906
602. D. & J., 2 907
598. D. & J., 4 907
956. D. & J., 7 952
593. D. & J., 19 906
721. D. & J., 79 924
957. D. & J., 80 952
958. D. & J., 81 952
959. D. & J., 82 952
691. D. & J., 86 920
960. D. & J., 87 952
961. D. & J., 88 952
962. D. & J., 89 953
963. D. & J., 90 953
964. D. & J., 91 953
965. D. & J., 92 953
680. D. & J., 93 919
967. D. & J., 95 953
682. D. & J., 96 919
969. D. & J., 98 954
778. D. & J., 201 931
783. D. & J., 219 932
970. D. & J., 221 954
971. D. & J., 233 954
972. D. & J., 242 954
973. D. & J., 256 954
974. D. & J., 261 955
975. D. & J., 266 955
976. D. & J., 267 955
977. D. & J.. 269 955
978. D. & J., 279 955
66. Dean's Little Wrinkley 835
780. Dean F. H., 60 931
984. Dee, 253 956
989. Deep Neck, 551 957
279. Defiance, 41 (Hall) 864
805. Defiance, 185 (Hazen) 934
23. Delano (W. S. & E. Hammond) 829
369. Delano (Kirkpatrick) 874
684. Delano, 317 (G. Hammond) 919
370. DeLong W. H., 109 874

520. DeLong W. H., 191 897
678. DeLong W. H., 258 919
910. DeLong W. H., 259 947
899. DeLong W. H., 260 945
681. DeLong W. H., 264 919
774. DeLong W. H., 289 931
872. DeLong W. H., 292 942
785. DeLong W. H., 300 932
782. DeLong W. H., 304 932
779. Del Sur, 443 931
280. Denver 864
930. Denver 2d 949
65. Dew Drop 835
146. Dew Drop 2d 847
781. Dewey, 415 931
113. Dexter (Stowell) 842
201. Dexter (Cleland) 853
257. Dexter (Hammond) 859
357. Dexter (Hall) 873
258. Diamond Dust, ... 859
376. Diamond (Jones) 875
806. Diamond, 190 (Hazen) 934
414. Dickens, 102 881
784. Director, 449 932
1004. Dodds J., 34 959
368. Don 874
259. Don Castellar 860
988. Don Carlos, 413 957
1002. Don Cossack, 669 958
415. Don Juan, 117 881
18. Don Pedro (Hammond) 829
19. Don Pedro (Wright) 829
371. Don Pedro, 50 (Barnes) 874
459. Don Q., 37 888
521. Don Roderick, 2 897
676. Doud (S. & S. D., 91) 918
683. Doud (S. & S. D., 97) 919
786. Doud S. D., 102 932
596. Drew L. S., 56 906
901. Drew L. S., 58 946
882. Drew L. S., 67 943
848. Drew L. S., 143 939
178. Duckley 851
460. Duffy, 150 888
990. Duke, 501 957
901. Durben, 58 946
461. Durock, 30 888

687. (Eagleson) W. H. E., 7 920
787. Earl of Harrison, 23 932
686. Eclipse, 174 920
366. Ed Hammond (Hall) 874
417. Ed Hammond, 99 (Holyoke) 881
598. Edwin, 4 907
86. Eldorado (Sanford) 839
788. Eldorado, 501 (Barton) 932
789. Elias, 37 932
416. El Rey, 149 881
991. Emerald 957
902. English, 55 946
994. Enterprise, 513 957
871. Ethan Allen 942
58. Eureka (Rockwell) 834
121. Eureka (Ellsworth) 842
597. Everett, 48 906
685. Excelsior, 351 (Hammond) 920
373. Excelsior, 15 (McCalmont) 875

604. Fame, 171 907
407. (Farnsworth) A. A. F., 307 880
419. (Farnsworth) A. A. F., 120 882
883. (Farnsworth) A. A. F., 163 943
375. (Farnsworth) A. A. F., 210 875
1019. (Farnsworth) A. A. F., 314 960
1014. Farnsworth 960
1020. (Farnsworth) A. A. F., 348 960
942. Farnsworth, A. A. 950
850. Farr, 557 940
529. Farwell E. W., 2 898
603. Farwell E. W., 57 907
793. Farwell E. W., 83 933
794. Farwell E. W., 84 933
202. Fashion 853
688. Favorite, 8 920
260. Fearnaught 860
147. Fifty-Two 847
602. Figure 2 907
522. Fine Ram 897
211. Flint (Big) 854
599. Folsom E. S., 15 907
600. Folsom E. S., 16 907
123. Ford Ram 843
122. Fortune (Hammond) 843
306. Fortune 200 (Holyoke) 867
374. Fortune, 70 (Fuller) 875
418. Fortune (S. G. H. & Son, 129) 882

418. Fortune, 129 (Clark) 882
605. Fortune, 218 (Quinn) 908
701. Fortune, Jr., 238 922
915. Foster, 96 947
462. Frank, 9 888
796. Franklin, 435 933
887. Friday, 17 944
324. Fuller A. E., 32 869
323. Fuller A. E., 41 869
374. Fuller A. E., 70 875
445. Fuller A. E., 89 887
485. Fuller A. E., 90 891
944. Fuller A. E., 91 950
574. Fuller A. E., 130 903
523. Fuller A. E., 132 897
506. Fuller A. E., 133 896
206. Fuller A. E., 142 854
601. Fuller A. E., 160 907
886. Fuller A. E., 167 944
604. Fuller A. E., 171 907
690. Fuller A. E., 175 920
948. Fuller A. E., 179 951
947. Fuller A. E., 181 951
904. Fuller A. E., 192 946
790. Fuller A. E., 243 933
791. Fuller A. E., 248 933
949. Fuller A. E., 276 951
792. Fullington E., 4 933

637. Gage Ram 914
125. Gale Ram 843
608. Garfield, 7 908
244. Gen'l Wool, 182 858
653. Gen'l Arthur, 315 916
607. Gen'l Garfield, 316 908
67. Gen'l Humphreys 835
309. General (Clark) 867
463. General, 30 (Barnes) 889
9. Geo. Atwood 828
528. Geo. Hammond, 74 (Mason) 898
606. Geo. Hammond, 238 (St. Clair) . . . 908
68. George (Perrine) 835
307. George (Bottum) 867
692. George, 12 (Glass) 921
184. Giant 851
608. (Glass) J. G., 7 908
610. (Glass) J. G., 8 908
612. (Glass) J. G., 9 908

627. (Glass) J. G., 10 912
692. (Glass) J. G., 12 921
693. (Glass) J. G., 13 921
797. Gladstone, 411 933
269. Gleason R., 1 863
611. Gleason R., 20 908
609. Gleason R., 31 908
677. Gleason R., 45 918
527. Glen Gary, 95 898
59. Gold Drop (Hammond) 834
128. Gold Drop (Green) 843
263. Gold Drop (Hall) 860
379. Gold Drop (Keller) 875
335. Gold Drop, Jr., 524 870
130. Gold Drop 2d 843
87. Gold Drop 3d 839
88. Gold Dust (Towle) 839
261. Gold Dust (Fuller) 860
464. Gold Dust, 30 (Sellers) 889
69. Gold Finder (Hinds) 835
127. Gold Finder (Buttolph) 843
71. Golden Fleece (Stowell) 835
308. Golden Fleece (Hall) 867
265. Golden Gate, 5 860
466. Golden Gate, Jr., 41 889
264. Golden Horn 860
70. Gold Mine (Persey) 835
613. Gold Mine, 28 (Gorham) 911
594. Goliath, 1 (Dean & Jennings) 906
333. Goliath, 347 (Stowell) 870
609. Goliath, 31 (Gleason) 908
691. Goliath 2d, 86 920
613. Gorham F. B., 28 911
126. Grand 843
421. Granger 882
465. Grant, 75 889
310. Gray Eagle 867
44. Greasy (Keller) 832
189. Greasy (Barton) 852
266. Greasy (Hooker) 860
334. Greasy (Perkins) 870
378. Greasy, 51 (Griswold) 875
877. Greasy, 16 (Hunt) 943
1015. Greasy, 67 (Hinds) 960
420. Green Mountain Boy, 302 882
31. Green Mountain (Sanford) 831
124. Green Mountain (Hammond) 843
448. Green Mountain (Benedict & Bottum) . . . 887

615. Green Mountain, 13 (Weller) 911
179. Green Mountain (Clay) 851
180. Green Mountain, Jr. (H. W. Hammond) . . 851
181. Green Mountain, Jr. (Sanford) 851
488. Green Mountain 2d 891
182. Green Mountain 3d 851
798. Griswold G. L., 1 934
894. Griswold S. E., 1 945
422. Griswold S. E., 2 882
614. Griswold S. E., 4 911
378. Griswold E. D., 51 875
898. Griswold E. D., 60 945
131. Gruffy 844
377. Gun Boat 875

279. Hall O. & E. S., 41 864
567. Hall O. & E. S., 42 903
352. Hall O. & E. S., 45 872
424. Hall O. & E. S., 92 882
516. Hall O. & E. S., 141 897
473. Hall O. & E. S., 148 890
556. Hall O. & E. S., 161 901
530. Hall O. & E. S., 162 898
531. Hall O. & E. S., 163 898
564. Hall O. & E. S., 164 902
471. Hall O. & E. S., 166 890
532. Hall O. & E. S., 169 898
929. Hall O. & E. S., 171 949
617. Hall O. & E. S., 172 911
633. Hall O. & E. S., 216 913
698. Hall O. & E. S., 217 921
605. Hall O. & E. S., 218 908
590. Hall O. & E. S., 219 905
723. Hall O. & E. S., 221 924
632. Hall O. & E. S., 225 913
652. Hall O. & E. S., 226 916
695. Hall O. & E. S., 233 921
737. Hall O. & E. S., 235 926
748. Hall O. & E. S., 236 927
701. Hall O. & E. S., 238 922
710. Hall O. & E. S., 242 923
912. Hall O. & E. S., 243 947
755. Hall O. & E. S., 248 928
1011. Hall O. & E. S. 259 959
810. Hall O. & E. S., 289 935
841. Hall O. & E. S., 290 939
842. Hall O. & E. S., 292 939
816. Hall O. & E. S., 297 936

239. Hall G. H., 90 857
477. Hall G. H., 99 890
470. Hall G. H., 135 889
244. Hall G. H., 182 858
484. Hall G. H., 195 891
474. Hall G. H., 197 890
475. Hall G. H.. 198 890
635. Hall G. H., 246 914
709. Hall G. H., 274 923
643. Hall G. H., 277 915
750. Hall G. H., 316 928
917. Hall Ram 948
60. Hamburgh 834
459. Hamilton R., 37 888
509. Hamilton R., 105 896
24. Hammond Ram 830
133. Hammond (Upham) 844
543. Hammond G., 80 900
514. Hammond G., 81 896
515. Hammond G., 82 897
560. Hammond G., 83 902
952. Hammond G., 88 951
953. Hammond G., 91 951
553. Hammond G., 92 901
527. Hammond G., 95 898
491. Hammond G., 102 892
294. Hammond G., 200 865
455. Hammond G., 209 888
979. Hammond G., 215 955
980. Hammond G., 217 956
624. Hammond G., 219 912
571. Hammond G., 221 903
982. Hammond G., 223 956
981. Hammond G., 225 956
982. Hammond G., 233 956
587. Hammond G., 237 905
983. Hammond G., 241 956
984. Hammond G., 253 956
985. Hammond G., 257 956
986. Hammond G., 259 956
718. Hammond G., 301 924
730. Hammond G., 305 925
738. Hammond G., 307 926
717. Hammond G., 309 923
684. Hammond G., 317 919
739. Hammond G., 323 926
756. Hammond G., 325 928
659. Hammond G., 331 916

705. Hammond G., 333 922
724. Hammond G., 337 924
719. Hammond G., 341 924
712. Hammond G., 345 923
685. Hammond G., 351 920
699. Hammond G., 353 921
731. Hammond G., 355 925
987. Hammond G., 359 956
757. Hammond G., 363 929
773. Hammond G., 401 930
800. Hammond G., 403 934
772. Hammond G., 405 930
836. Hammond G., 409 938
797. Hammond G., 411 933
988. Hammond G., 413 957
781. Hammond G., 415 931
830. Hammond G., 417 937
758. Hammond G., 423 929
828. Hammond G., 425 937
829. Hammond G., 429 937
824. Hammond G., 431 937
818. Hammond G., 433 936
796. Hammond G., 435 933
823. Hammond G., 439 936
759. Hammond G., 441 929
779. Hammond G., 443 931
784. Hammond G., 449 932
838. Hammond G., 451 938
775. Hammond G., 457 931
769. Hammond G., 459 930
990. Hammond G., 501 957
941. Hammond G., 503 950
853. Hammond G., 505 940
991. Hammond G., 507 957
854. Hammond G., 509 940
993. Hammond G., 511 957
994. Hammond G., 513 957
995. Hammond G., 515 957
996. Hammond G., 519 958
1003. Hammond G., 523 958
997. Hammond G., 525 958
998. Hammond G., 527 958
999. Hammond G., 529 958
851. Hammond G., 531 940
1000. Hammond G., 535 958
879. Hammond G., 537 943
905. Hammond G., 539 946
897. Hammond G., 541 945

874. Hammond G., 543 942
989. Hammond G., 551 957
763. Hammond G., 555 929
850. Hammond G., 557 940
1001. Hammond G., 607 958
1002. Hammond G., 669 958
703. Hammond H. W., 59 922
819. Hammond H. W., 67 936
928. Hammond E. S., 102 949
997. Hammy, 525 958
697. Hancock, 194 (Spirey) 921
698. Hancock, 217 (Hall) 921
705. Hancock, 333 (Hammond) 922
132. Hand Ram 844
343. Handy Andy, 7 871
72. Hannibal (Gorby) 835
73. Hannibal (Perrine) 836
655. Harding A. S., 48 916
537. Harding A. S., 49 899
336. Harry (Campbell) 870
337. Harry (Hooker) 870
800. Harry, 403 (Hammond) 934
624. Harm, 219 912
876. (Harrington) H. H., 57 943
281. Hassan 864
865. Havoc, 443 941
380. Hayes 875
227. Hazen J. H., 66 856
563. Hazen J. H., 74 902
467. Hazen J. H., 139 889
940. Hazen J. H., 160 950
805. Hazen J. H., 185 934
909. Hazen J. H., 188 947
806. Hazen J. H., 190 934
46. Henry (Archer) 832
703. Henry, 59 (H. W. Hammond) 922
148. Henry (Towle) 847
476. Henry, 37 (Thorp) 890
618. Henry, 312 (Barton) 911
538. Henry 1st, 225 899
689. Henry 2d, 194 (Bottum) 920
231. Henry 2d (Glass) 856
704. Henry 3d, 283 922
89. Henry Hammond (Bottum) 839
230. Henry Hammond (Wilcox) 856
423. Hermit, 47 882
616. Hermit, Jr., 283 911
529. Hero, 2 898

876. H. H., 57 943
851. High Head, 531 940
857. High Flyer, 89 941
149. Hinds Ram 848
713. Hinds E. D., 3 923
795. Hinds E. D., 11 933
245. Holden J., 96 858
338. Holden J., 97 871
339. Holden J., 99 871
340. Holden J., 104 871
341. Holden J., 134 871
185. Holmes & Jones 851
619. Holton, 50 911
622. Holyoke, 12 (Prime) 912
417. (Holyoke) S. G. H. & Son, 99 . . . 881
364. (Holyoke) S. G. H. & Son, 125 . . 874
472. (Holyoke) S. G. H. & Son, 127 . . . 890
306. (Holyoke) S. G. H. & Son, 200 . . 867
539. (Holyoke) S. G. H. & Son, 134 . . . 899
918. Holyoke, 140 948
559. (Holyoke) S. G. H. & Son, 168 . . . 902
878. (Holyoke) S. G. H. & Son, 169 . . 943
558. (Holyoke) S. G. H. & Son, 176 . . . 901
533. (Holyoke) S. G. H. & Son, 187 . . . 899
534. (Holyoke) S. G. H. & Son, 171 . . . 899
577. (Holyoke) S. G. H. & Son, 227 . . . 904
881. (Holyoke) S. G. H. & Son, 228 . . . 943
869. (Holyoke) S. G. H. & Son, 232 . . 942
578. (Holyoke) S. G. H. & Son, 235 . . . 904
620. (Holyoke) S. G. H. & Son, 237 . . . 911
621. (Holyoke) S. G. H. & Son, 239 . . . 912
726. (Holyoke) S. G. H. & Son, 241 . . . 925
675. (Holyoke) S. G. H. & Son, 244 . . . 918
696. (Holyoke) S. G. H. & Son, 245 . . . 921
803. (Holyoke) S. G. H. & Son, 282 . . . 934
547. (Holyoke) S. G. H. & Son, 287 . . . 900
10. Holyoke & Hunt's Atwood 828
845. Homestead, 358 939
761. Homestead, Jr., 100 929
342. Honest George, 20 871
425. Honest John, 120 882
699. Honesty, 353 921
856. Honor, 87 940
469. Hooker F., 54. 889
540. Hooker F., 106 899
541. Hooker F., 107 899
542. Hooker F., 111 900
900. Hooker F., 138 946

702. Hooker F., 142 922
881. Hopeful, 228 943
282. Horace Greeley 864
801. Howland J. S., 11 934
802. Howland J. S., 13 864
344. H. Thorp No. 1 871
246. Hubbard Ram, 67 858
468. Hubbard (Towle) 889
694. Hubbard (Hubbard) 921
311. Hubbard A. H., 51 867
312. Hubbard A. H., 52 868
159. Hubbard A. H., 56 849
715. Hubbard A. H., 200 923
700. Hubbard A. H., 216 922
623. Hubbard's Thousand Dollar Ram . . . 912
313. Hugo 868
186. Hump Back 852
535. Hunt Lyman, 1 899
536. Hunt Lyman, 2 899
877. Hunt Lyman, 16 943
804. Hunt Lyman, 40 934

625. Idol, 223 912
706. Invincible, 175 (See A. E. Fuller, 175) . . 922
283. Iron Clad 864
47. Ironsides 833

872. Jack D., 292 942
707. James S. B., 37 922
381. Jason, 348 (Stowell) 876
382. Jason, 10 (Perkins) 876
626. Jason, 261 (Bascom) 912
544. Jason, Jr., 381 900
967. Jason 2d, D. & J., 95 953
583. Jay, 250 905
426. Jerry, 151 882
151. Jim 848
627. Jimmy, 10 912
895. Jim Blaine, 350 945
996. Jim Wilkes, 519 958
810. Job, 289 935
477. Joe Hooker, 99 890
427. John's Mate 883
33. Johnson Ram 831
345. Jonathan, 325 871
642. Jones R. J., 183 915
697. Jones R. J., 194 921
708. Jones R. J., 197 922
545. Jones R. J., 278 900

546. Jones R. J., 284 900
875. Jones R. J., 290 943
525. Jones R. J., 293 897
481. Jones R. J., 317 891
845. Jones R. J., 358 939
650. Jones R. J., 361 915
568. Jones R. J., 365 903
638. Jones R. J., 366 914
862. Jones R. J., 370 941
863. Jones R. J., 371 941
864. Jones R. J., 378 941
861. Jones R. J., 443 941
811. Jones R. J., 541 935
807. Jones R. J.. 545 935
808. Jones R. J., 547 935
809. Jones R. J., 550 935
812. Jones R. J., 557 935
813. Jones R. J., 559 935
814. Jones R. J., 561 935
815. Jones R. J., 568 935
584. J. Towle, 125 905
32. Joseph 831
284. Joyce 864
709. Jumbo, 274 (Hall) 923
573. Jumbo, 112 (Armstrong) . . . 903
383. Just Right 876

91. Kearsarge (H. W. Hammond) . . . 839
114. Kearsarge (Doud) 842
360. Kearsarge (Sanford) 873
335. Keller J. H., 524 870
502. Ketcham D. C., 1 895
711. Ketcham D. C., 35 923
628. Keystone, 20 913
134. Kilpatrick (Sanford) 844
187. Kilpatrick 2d 852
212. Kilpatrick (Holyoke) 854
203. King (Barton) 853
710. King, 242 (Hall) 923
478. King, 125 (St. Clair) 890
152. King Solomon 848
342. (Kirkpatrick) W. W. Kirkp'k, 20 . . 871
777. (Kirkpatrick) J. H. K., 14 931
499. (Kirkpatrick) J. M. K. K., 144 . . 895
416. (Kirkpatrick) J. M. K. K., 149 . . . 881
513. (Kirkpatrick) J. M. K. K., 323 . . 896
548. Kirkpatrick (J. M. K. K., 373) . . . 900
449. (Kirkpatrick) J. M. K. K., 361 . . 887

436. (Kirkpatrick) J. M. K. K., 459 . . . 884
575. (Kirkpatrick) J. M. K. K., 498 . . 904
712. Kirkwood, 345 923

214. Lame Ram 854
92. Lane Ram 840
686. Lane H., 174 920
633. Lanigerous, 216 913
792. Lanigerous, Jr., 4 933
982. Law, 233 956
787. Law W. B., 23 932
855. Law W. B., 63 940
849. Law W. B., 65 940
852. Law W. B., 67 940
25. Lawrence Ram 830
48. Lawrence 833
715. Leader, 200 923
630. Lee E. W., 6 913
631. Lee E. W., 8 913
521. Lee E. W., 2 897
629. Lee E. W., 10 913
972. Legacy, 242 954
635. Leo, 246 914
95. Little Captain 840
222. Little Flint 855
629. Little Fred, 10 913
221. Little Golden Fleece 855
817. Little Greasy 936
213. Little Hall 854
268. Little Hammond 863
714. Little Jason, 44 923
49. Little Nubby (Keller) 833
428. Little Nubby, 24 (Sellers) . . . 883
501. Little Queen Ram, 76 895
4. Little Ram 827
94. Little Saxton Ram 840
20. Little Wrinkly (Hammond) . . . 829
153. Little Wrinkly (Wright) 848
384. Little Woolly, 109 876
549. Little Woolly 2d, 203 900
673. Little Wrinkly (Perrine's) . . . 918
858. Logan, 552 941
21. Long Wool (Hammond) 829
93. Long Wool (Wright) 840
154. Long Wool (Barton) 848
215. Long Wool (Smith) 855
247. Long Wool, 31 (Work) 858
267. Long Wool (Hooker) 860

347. Long Wool (Stowell) 872
346. Long Wool (Gleason) 872
479. Long Wool, 46 (Weller) 890
507. Long Wool (Clark) 896
567. Long Wool, 42 (Hall) 903
889. Long Wool (Benedict) 944
843. Long Wool (Pumphrey) 939
634. Look Out, 314 914
632. Lost Ram, 225 913
490. Lovell, 158 892
950. Luck, 192 951
816. Lyford, 297 936
96. Madoc 840
74. Major (Gleason) 836
349. Major, 35 (Kirkpatrick) 872
717. Major, 309 (Cleland) 923
819. Major, 67 (H. W. Hammond) . . . 936
846. Major (Hall) 939
671. Major, 284 (Bottum) 918
269. Major 2d, 1 863
286. Major Wheat 865
852. Mark, 67 940
943. Martin O. G., 31 950
789. Martin O. G., 37 932
441. Martin O. G., 88 884
636. Marvel 914
747. Mason C. W., 101 927
820. Mason C. W., 112 936
821. Mason C. W., 207 936
528. Mason C. W., 74 898
2. Matchless (old) (Hammond's) 827
665. Matchless (Hall) 917
76. Matchless 2d 836
482. Maximilian 891
373. McCalmont A., 15 875
638. Medal, 366 914
831. Medham, 283 937
874. Menlo, 543 942
762. Merlin, 483 829
348. Midnight 872
869. Model, 232 942
818. Mohawk, 433 936
350. Monarch (Clark) 872
718. Monarch, 301 (Hammond) 924
429. Money Maker 883
75. Monitor (Keller) 836
223. Monitor (Bissell) 855

716. Monmouth, 42 923
385. Monroe 876
285. Morning Star 864
480. Moses, 151 891
192. Mount Nebo 852
822. Mower I. C., 52 936
315. Muffler 868
719. Myron H., 341 924

224. Nebo, 100 (Carter) 856
353. Nebo, 277 (Cleland) 872
483. Nero, 70 (Thorp) 891
639. Nero, 217 (Work) 914
217. Nevada 855
430. No Name (Barton) 883
783. No Name, 219 (Dean & Jennings) . . 932
949. None Such, 276 951
216. Noonday 855
720. Noontide, 7 924
135. Northerner 844
351. North Hero 872
352. North Star, 45 872
764. Norfolk, (F. D. Barton 519) 929
136. Nugget 844
823. Nutwood, 439 936

287. Oakdale 865
741. Ohio, 7 927
97. Old Abe 840
1. Old Black (Atwood) 827
155. Old Black (R. J. Smith) . . . 848
248. Old Deacon 858
98. Old Genesee 840
13. Old Greasy (Hammond) 828
40. Old Greasy (Wright) 832
861. Old Greasy, 443 (Jones) 941
35. Old Grimes 831
34. Old Nubby 831
226. Old Oak 856
15. Old Remele 828
196. Old Samson 853
233. Old Stoga 857
17. Old Wrinkley 829
721. One Eye, 79 924
225. Ontario 856
204. Onward (Hammond) 853
550. Onward (Kirkpatrick) 900
1003. Orient, 523 958
387. Oscar 876

640. Paddy, 349 914
218. Panic 855
432. Partnership Ram 883
159. Pat, 56 849
291. Pat Meloy 865
292. Patrick Henry 865
81. Paymaster 836
553. Pedro, 92 901
50. Peerless (McFarland) H. W. Hammond . . 833
641. Peerless, 234 (Bottum) 914
966. Peerless (Allison & Caldwell) . . . 953
968. Peerless, Jr. 954
157. Peet and Mead Ram 848
288. Peet's Farnsworth, ... 865
824. Peidmont, 431 937
316. Perkins A. E., 2 868
388. Perkins A. E., 4 876
486. Perkins A. E., 63 891
729. Perkins A. E., 155 925
722. Perkins A. E., 176 924
728. Perkins A. E., 178 925
826. Perkins A. E., 204 937
896. Perkins W. A., 200 945
85. Perkins' Bacon 839
924. Perfection 948
386. Perrine Ram 876
723. Peters' Hall Ram, 221 924
724. Peters' Hammond Ram, 337 924
137. Phil Sheridan 844
289. Pike's Perkins, No. 1 865
316. Pike's Perkins, No. 2 868
726. Pilot, 241 925
249. Piper 858
727. Plano, 356 925
730. Planter, 305 925
552. Plato, 283 901
290. Plum Run 865
354. Pollux 872
485. Pomfret, 90 891
601. Pomfret, Jr., 160 907
554. Porterfield, 48 901
902. Porter W. B., 55 946
487. Porter W. B., 70 891
458. Porter W. B., 71 888
555. Porter W. B., 74 901
522. Porter W. B., 75 897
501. Porter W. B., 76 895
926. Porter W. B., 78 948

903. Porter W. B., 120 946
725. Porter W. B., 138 924
825. Porter W. B., 144 937
467. Pretender, 139 889
827. Price T. D., 2 937
622. Prime D. W., 12 912
951. Prime D. W., 71 951
856. Prime D. W., 87 940
857. Prime D. W., 89 941
52. Prince (Saxton) 833
156. Prince (Archer) 848
160. Prince (Gleason) 849
390. Prince (Stowell) 879
870. Prince 2d 942
484. Prince All Right, 195 891
250. Prince Alfred 859
99. Prince of Gold Drops 840
188. Prince Peerless 852
389. Progress, 15 (Sellers) 876
932. Progress, 230 (Towle) 949
551. Prospect, 250 901

293. Queen Ram (Hall) 865
555. Queen Ram, 74 (Prime) 901
880. Queen Ram (Benedict) 943

644. Ram No. 1 915
648. Randall, 2 915
556. Randolph, 161 901
101. Rapalee (Sanford-Lane) 840
294. Rarus, 200 865
828. Red Cloud, 425 937
190. Red Leg 852
219. Red Leg 2d 855
732. Reliable, 28 925
253. Reliance (Jones) 859
734. Reliance, 82 (Tilden) 926
829. Reliance, 429 (Hammond) 937
934. Remele W. R., 5 949
435. Rented Ram 883
433. Rescue, 10 883
557. Resumption, 305 901
295. Reserve 866
853. Recherche, 505 940
643. Right Bower, 277 915
138. Robbins Ram 844
945. Roberts D. W., 28 950
946. Roberts D. W., 48 950
161. Rocket (Holmes) 849

981. Rocket, 225 (Hammond) 956
868. Rocky Mountain 942
355. Rockwood 873
941. Roland, 503 950
642. Rolley, 183 915
434. Romeo, 101 883
731. Rover, 355 925
489. Ruler 892
645. Russell, C. B., 12 915
646. Russell C. B., 16 915
647. Russell C. B., 18 915
1018. Russell C. B., 60 960

234. Salinus 857
391. Sambo, 300 879
649. Sambo 2d, 324 915
833. Sambo, Jr., 399 938
318. Sam Archer (W. L. Archer 14) . . . 868
436. Samson, 459 884
1021. Samuel James Ram 960
77. Sanford, (Delano) 836
270. Sanford (Campbell) 863
437. Sanford C., 283 901
653. Sanford C., 315 916
607. Sanford C., 316 908
884. Sanford C., 380 944
776. Sanford C., 397 931
833. Sanford C., 399 938
11. Sanford's Atwood 828
163. Sanford's Ford Ram 849
272. Sargent 863
16. Saxton 829
162. Searcher 849
343. Sellers H. P., 7 871
389. Sellers H. P., 15 876
428. Sellers H. P., 24 883
464. Sellers H. P., 30 889
576. Sellers H. P., 46 904
927. Sellers H. P., 81 949
403. Sellers H. P., 112 880
883. Sensation, 163 (Farnsworth) 943
392. Sensation (Perkins) 879
835. (Severence) P. S. & E. C. S., 2 . . . 938
911. (Severence) P. S. & E. C. S., 1 . . . 947
78. Seville 836
358. Shedd's Fuller Ram 873
739. Shippee, 323 926
652. Signal, 226 916

491. Silas, 102 892
655. Silver Fleece, 48 916
61. Silver Mine 834
102. Silver Mine 2d (Gleason) 841
103. Silver Mine 2d (Hammond) . . . 841
740. Sioux, 371 926
654. Skinner, 57 916
998. Sky Lark, 527 958
396. Slocum's, 52 879
674. Smith C. E., 33 918
565. Smith R. J., 93 902
908. Smith R. J., 134 947
561. Smith D. C., 256 902
831. Smith D. C., 283 937
558. Smith Ram, 176 901
271. Smith's Hubbard 863
104. Smith's Stowell 841
298. Smuggler 866
992. Smythe Ram 957
737. Solid Value, 235 926
995. Son Tag, 515 957
359. South Hero 873
648. S. S. C. & W. B. Law, 2 915
660. S. S. C. & W. B. Law, 1 . . . 917
770. S. S. C. & W. B. Law, 5 930
206. Squire, 142 854
559. St. Albans, 168 902
492. Stalwart, 303 892
439. Standard, 450 (Barton) 884
650. Standard, 361 (Spirey) 915
651. Standard, 216 (Work) 916
735. Standard, 101 (Cowles) . . . 926
481. Standard, 317 (Hill) 891
736. Standard 2d, 336 926
939. Standard 3d, 551 950
741. Stackhouse G., 7 927
887. Stackhouse G., 17 944
356. Stearns Ram, 43 873
830. St. James, 417 937
560. St. Julian, 83 902
299. Stoga (Hall G. H.) 866
742. Stoga, 84 (Tilden) 927
207. Stonewall (Jones R. J.) 854
738. Stonewall, 307 (Hammond) . . . 926
1001. Stonewall 2d, 607 958
227. Stowell Ram, 66 (Fuller) . . . 856
394. Stowell Ram (Perkins) 879
700. Stowell, 216 (A. H. Hubbard) . . . 922

365. (Stowell) E. S. S., 273 874
353. (Stowell) E. S. S., 277 872
867. (Stowell) E. S. S., 295 942
345. (Stowell) E. S. S., 325 871
333. (Stowell) E. S. S., 347 870
381. (Stowell) E. S. S., 348 876
395. (Stowell) E. S. S., 353 879
493. (Stowell) E. S. S., 357 892
498. (Stowell) E. S. S., 358 895
544. (Stowell) E. S. S., 381 900
907. Stow A. J., 42 946
714. Stow A. J., 44 923
654. Stow A. J., 57 916
832. Straight Edge, 560 938
836. Strobridge, 409 938
1019. Stub, 314 (Farnsworth) 960
361. Stub (Porter) 873
885. Stub (Thorp) 944
462. (Sturtevant) W. C. S., 9 888
834. Sturtevant (W. C.), 102 938
317. Success, 33 (Work) 868
670. Success (Condit) 918
999. Sunlight, 529 958
27. Sweepstakes (Hammond) 830
51. Sweepstakes (Stowell) 833
79. Sweepstakes (Gist) 836
158. Sweepstakes (McCalmont) 849
205. Sweepstakes (C. Bowman) 853
297. Sweepstakes (Perkins) 866

191. Tariff 852
814. Ten Thousand, 561 935
499. Texas Major, 144 895
763. Thorn, 555 929
397. Thorp H., 22 879
476. Thorp H., 37 890
597. Thorp H., 48 906
619. Thorp H., 50 911
500. Thorp H., 53 895
495. Thorp H., 62 892
496. Thorp H., 65 892
494. Thorp H., 66 892
483. Thorp H., 70 891
497. Thorp H., 76 892
518. Thorp H., 82 897
656. Thorp H., 88 916
743. Thorp H., 138 927
744. Thorp H., 145 927
745. Thorp H., 152 927

746. Thorp H., 156 927
837. Thorp H., 178 938
36. Thousand Dollar Ram 831
986. Tidal, 259 956
838. Tidal Wave, 451 938
440. Tom, 150 884
747. Tom Wrinkly 927
441. Tom Thumb, 88 884
442. Tornado 884
398. Tourist 879
183. Towle Ram 851
399. Towle & Hall Ram 880
296. Towle J., 69 866
931. Towle J., 70 949
661. Towle J., 162 917
932. Towle J., 230 949
400. Traveler 880
498. Trinket, 358 895
262. Trump 860
748. Tunbridge, 236 927
53. Twenty-One Per Cent 833
980. Twinkle, 217 956
1011. Twin Ram (Hall) 959
562. Twin Ram, 159 (Bottum) 902

319. Umpire 868
139. Usurper 844

193. Vanderbilt (Wright) 852
803. Vanderbilt, 282 (Holyoke) 934
402. Vanderbilt, 86 (Tilden) 880
443. Vanderbilt 2d 884
564. Vennor, 164 902
116. Vermont (Towle's Little Ram) 842
534. Vermont, 171 (Holyoke) 899
657. Vici, 311 916
194. Victor (Hammond) 852
235. Victor (Sanford) 857
565. Victor, 93 (Smith) 902
855. Victor, 63 (W. B. Law) 940
935. Victor, 3 (Sturtevant) 949
524. Victor (Wright) 898
401. Victor Emmanuel 880
563. Victor Hugo, 74 902
860. Vigor 941
839. Vindex, 351 938
688. Walker J. A. B., 8 920
720. Walker J. A. B., 7 924
841. Walker Ram, 290 939

195. Walker's Stowell 852
41. Washoe 832
90. Webster Hall Ram 839
757. Wedgewood, 363 929
615. Weller S. F., 13 911
628. Weller S. F., 20 913
447. Weller S. F., 45 887
479. Weller S. F., 46 890
840. Weller S. F., 94 939
658. West D. C., 5 916
331. Wheat Ram 870
873. Williams H., 18 942
752. Winfred, 86 928
756. Woodford, 325 928
979. Wood Pecker, 215 955
842. Wool Grower, 292 939
362. Wool Mine 873
300. Woolly (Hammond) 866
320. Woolly (Stowell) 868
755. Woolly Head, 248 928
12. Wooster 828
433. Wooster J. W., 10 883
862. Wooster Ram, 370 941
247. Work S. C., 31 (Long Wool) 858
317. Work S. C., 33 (Success) 868
465. Work S. C., 75 889
1010. Work S. C., 100 959
651. Work S. C., 216 916
639. Work S. C., 217 914
753. Work S. C., 224 928
854. Wright, 509 940
1022. Wright W. V., 130 960
105. Wrinkley (V. Wright) 841
106. Wrinkley (Fuller) 841
115. Wrinkley (Jones) 842
129. Wrinkley (Barton 843
164. Wrinkley (Bacon) 849
197. Wrinkley (Doud) 853
236. Wrinkley (Hooker) 857
749. Wrinkley, 373 (Barton) 928
750. Wrinkley (Hall) 928
673. Wrinkley [Same as Little Wrinkley (Perrine)] . 918
1020. Wrinkley, 348 Farnsworth 960
751. Wrinkley, 85 (Barnes) 928
920. Wrinkley (J. W. Carter 85). 948
62. Wrinkley 3d 834
913. Wrinkley Greasy, 110 947
754. W. R. Sanford, 211 928

403. Young All Right, 112 880
404. Young America . . , . . 880
393. Young Black Top 879
198. Young Chunk 853
107. Young Gold Drop 841
525. Young Greasy, 293 898
140. Young Hero 847
108. Young Ironsides 841
165. Young Kearsarge 849
209. Young Long Wool 854
14. Young Matchless 828
916. Young Monitor 947
166. Young Peerless (Sweet) 849
410. Young Peerless (McFarland) . . . 881
753. Young Randolph, 224 928
273. Young Stoga 863
109. Young Sweepstakes 841

GENERAL INDEX.

—:o:—

Atwood, Stephen. Biography of 793
Atwood, Stephen. Flock of 794
Atwood, Stephen. Memorandums of . . 800 to 806
Atwood, G. S. Certificates of . . . 796, 797
Atwood, Maria. Certificate of 798
Atwood, Gilbert. Certificates of . . . 801, 802
Abby, P. C. Flock of 821

Benedict, C. I. Flock of 821
Bridge, E. Flock of 822
Brownson. Alfred. Certificate of 802

Camp, Rob't. Statement of 801
Carter, J. W. Flock of 820
Clark, L. P. Flock of 821
Cook, C. B. Flock of 819
Constitution. vii

Elithorp, Prosper. Flock of 820
Errata. 999
Errors. 998
Explanation of Pedigrees. 998

Farnsworth, A. A. Flock of 823
Flocks, Index. 961

Giddings, Chapman & Henry. Flock of . . 820

Hammond, Edwin. Life of 809
Hammond, Edwin. Flock of 811
Hammond, E. S. Flock of 822
Hayes, John L. Extract from Statement of . . 799
Hayward, C. N. Flock of 822
Hinds, Jesse. Flock of 820
History of Flocks. . . . . 1 to 779
Holden, J. M. Flock of 823
Hubbard, V. M. Flock of 822
Humphreys Importation 781

Index to Flocks. 961
Index to Stock Rams. 965

Jones, Z. Notes from 787
Judson, Geo. N. Certificate of 795

Lewis, Haskell. Flock of 821

Manvillle, Horace. Certificate of 801
Matoon, David. Extracts of Letters from . . . 796

Nettleton, John H. Certificate of 802
New Flocks 997

Officers. . . . . iv to vi
Organization of the Club. iv

Remele, W. R. Flock of 820
Rose, A. B. Flock of 821
Rules of Entry, etc. . . . . x to xii
Rules, New. 997

Sanford, William R. Biography of 817
Sanford, William R. Flock of 818
Saxton, N. A. Flock of 819
Smith, Garry. Certificate of 795
Spanish Merino Race. History of 785
Stock Rams. List of 827

Tyler, Ashael. Certificate of 802
Tyler, William. Certificate of 802

Vermont Merino Sheep Breeding Asssociation Committee.
Statement of 799

Wilcox, A. F. Flock of 819

NAMES AND RESIDENCES OF THOSE THAT HAVE BECOME MEMBERS SINCE THE BOOK WAS MADE UP.

Bowman, John A.	Alliance, Ohio.
Dickey, J. B.	Elkton, Ohio.
Stevens, H. H.	Gageville, Ohio.
Ward, C. C. & Son.	Cornwall, Vt.
Walter, J. M.	Elkton, Ohio.

—:o:—

THE FOLLOWING HAVE BEEN ACCEPTED BY THE CLUB, BUT THEIR FLOCKS NOT YET ACTED UPON BY THE PEDIGREE COMMITTEE.

Bowman, C.	
Carter, John P.	West Rutland, Vt.
Gough, Chas. S.	West Addison, Vt.

NEW RULES.

—:o:—

THE FOLLOWING HAVE BEEN ADOPTED SINCE PRINTING THE OTHERS.

Rule 19. Sheep sold to non-members, and bought back, by members of the club, can be recorded in their flocks by sending the Secretary a certificate from the seller that they are the same original sheep represented by their labels, and paying a fee of 20 cents each.

Rule 20. Lambs from recorded sires and dams, where the individual sire or dam is not known cannot be recorded, except in case of new flocks.

UNIVERSITY OF ILLINOIS-URBANA
3 0112 114050732

ERRORS.

—:o:—

Any errors that may be found by members or others, the Executive Board will be greatly obliged if they will notify the Secretary of the same, so that the corrections may be made.

Explanation of Pedigree.

—:o:—

In finding the pedigree of either ewe or ram (except Stock rams) recorded in this work, it will be found that each pedigree stops at the first recorded number, except in a few cases, where sheep have been transferred to small flocks and it was thought better to run them out in full, rather than to refer them to the original flock. If in any pedigree a number comes in that is not in this Register, the pedigree is carried along in full until some recorded number is reached, or the pedigree completed; as in pedigree 202, page 73, where you will see a recorded No., was not reached until the 3d dam, S. S. C. 8., which you will find by turning back to page 69.

Or as in pedigree S. C. 2., on page 84 which is run out as far as we can go; all but giving the history of Mr. Holyoke's flock.

Take for example; J. G. 144, on page 196, dam J. G. 92; turn back to page 194, J. G. 92, and her dam you will find is J. G. 30. On the same page you have the dam of J. G. 30, J. G. 4, and back still further is her dam J. G. 2, her dam bred by W. S. & E. Hammond. This is all the pedigree on the dam side. Now take up the different sires from their numbers and run them out and you have got the full pedigree on both sides. It would be impossible to give each pedigree in full as there would be to much repetition, therefore we have adopted this method, trusting all will understand it sufficiently well to trace any pedigree in the book. Remember Stock Rams' numbers are always in parenthesis, not the label numbers.